Nebraska.

GUYE GETS MANY INQUIRIES

Labor Commissioner Finds It Difficult to Answer Them All.

WHERE HOMESTEAD LAND LIES

Secretary Royse Sends Out Call for Reports of Condition of State Baks on June 14—Agreemen on Phone Rates.

(From a Staff Correspondent.)

LINCOLN, June 19.—(Special.)—Labor Commissioner Guye has been nearly swamped with letters of inquiry regarding the publication of the Bee article of Tuesday, regarding vacant lands in Nebraska. Mr. Guye says he is not prepared to make answers to these inquiries until he can make a further investigation of the matter. There are, 1,336,471 acres of vacant land in the state subject to homestead entry and the publication of that fact shows that there are plenty of men who would like to have homes of their own. It is the opinion of Commissioner Guye that the next legislature could do nothing better than to appropriate enough money to assist in locating actual settlers on the vacant lands of the state. As it is now the labor commissioner's office is handicapped for lack of funds to continue the work and it would seem like a good investment for the state to place or at least get this land in such shape that it could be taken up.

One letter of inquiry received by Mr. Guye is from a preacher who desires to be informed if he can take up this land and still hold the pastorate of the church of which he is now pastor.

Another feature of the letters received is that nearly all of them inquire about the forty and eighty acre tracts, seemingly prefering those to the larger tracts of a section each. The two acres located in Douglas county seem to have been lost sight of in the letters of inquiry.

Royse Calls for Reports.

Secretary Royse of the tSate Banking board is sending out a call for reports from the state banks of the state. These reports call for statements up to June 14.

Miss Mamie Muldoon of the fire commissioner's office is in Omaha attending the alumni banquet of St. Mary's academy.

The governor's office is the popular resort for all state house officers and employes interested in the proceedings of the republican national convention. The office is in quick commuication with the telegraph office and receives the news hot off the bat. This morning some of th eforce of the governor's official family were of the opinion that the wires must have come in contact with the celebrated steam roller.

Phone Order Issued.

The railway commission has secured an agreement from the Lincoln Telephone and Telegraph company that they will use the lower toll rate in use where any subscriber has been using both phones before the consolidation of the Independent and Bell interests. Under the agreement the commission has issued an order permitting the company to reduce the long distance rate from Steinhauer to Burchard, Pawnee City, Table Rock and Tecumseh from 15 to 10 cents. The company has also been ordered to reduce its rates from Lincoln to Firth from 20 to 10 cents.

The commission has refused to permit the Burlington to raise its rate on sand from Ashland, Louisville and Cedar Creek to Staplehurst, Ulysess and Garrison from 3 to 3½ cents.

The Burlington, on authority of the commission will reduce its rate on sand to 3 cents from Central City to Tamora and Seward.

The Northwestern has been permitted to make a rate on sand of 4 cents from Atkinson to Albion.

ANNUAL CHERRY HARVEST BEGINS AT KEARNEY

KEARNEY, Neb., June 19.—(Special.)—Today the annual harvesting of the mammoth cherry crop of the Watson ranch orchards began and was practically completed by night when the pickers, assembled from far and near to pick the fruit, either picking and paying cash or picking on shares.

The crop is larger than usual and the quality of the cherries the best in several years.

Cherry day in Kearney is always a celebration at which many of the city folk take the day for an outing and at the same time assist in harvesting the ranch crop that comes from some forty acres of orchard.

YOUNG FAIRBURY MAN DIES BY FALL FROM POLE

NORFOLK, Neb., June 18.—(Special Telegram.)—J. E. Calder, 25 years old, son of a Fairbury city official, died last night as the result of a fall from a twenty-foot electric light pole. Calder was held fast to the live wire which he touched until after the electric current was turned off. He then dropped.

Aviator Reaches Alliance.

ALLIANCE, Neb., June 19.—(Special.)—Aviator John D. Cooper with a corps of assistants arrived here today from Dallas, Tex., bringing with them the Curtiss areoplane with which he has been making flights in that city. The machine was taken to the fair grounds where three flights will be made during the Stock Growers' convention Thursday, Friday and Saturday of this week.

Eight Grade Commencement.

KEARNEY, Neb., June 19.—(Special.)—The annual Eighth grade commencement exercises of the rural schools of the county was held this afternoon with James E. Delzell for the speaker. He addresses the ninety-nine pupils present of the class of 159 that completed the course with his lecture, "The Man With the Hoe."

Another feature of the superintendent's visit to the city was the speech he made before the school directors' meeting following which the district officers formed the Buffalo County School Board association, an organization to meet occasionally for the furthering of the county school interests.

Haydens' Drivers Play Dingers.

Hayden Bros. Drivers base ball team has almost completed arrangements for a game with the Dingers, to be played in the near future. Both teams are strong and are looking for games with first class amateur teams. The batters will be Healy, Connolly and Foley for the Dingers and Murphy and Muss for Hayden Bros. Drivers.

—— in the Situation—Bee Advertising.

Wakeley Finds Crop Conditions Are Fine

General Passenger Agent Wakeley of the Burlington is back from a trip over the Nebraska lines, made for the purpose of getting a lineup on the crop conditions.

All through eastern Colorado and over the most of southern Nebraska Mr. Wakeley found the winter wheat in good and the spring wheat in fine condition. He is of the opinion that the reports of damage have been greatly exaggerated and with favorable weather from now until harvest time, there will be better than an average crop in the entire section visited.

Mr. Wakeley found corn rather backward, owing to the long continued cool weather. The stand, however, is good and the color perfect, indicating to his mind that as soon as the warm days come, it will go ahead with great rapidity.

Everywhere the pastures are the best in the history of the country. The grass is as green as during early May and is thick on the ground. The alfalfa crop promises good returns. The first cutting has been secured and many of the fields are ready for the second mowing.

BEATRICE MAN HURT BY TAXI IN OMAHA

BEATRICE, Neb., June 19.—(Special.)—John W. Billings of this city was struck by a taxicab and seriously injured in Omaha. He sustained a broken leg and seven broken ribs and was severely cut and bruised about the body. He was removed to St. Joseph's hospital for treatment. Mr. Billings is 63 years of age and an old resident of Beatrice. His son, Collins Billings, left yesterday for Omaha to attend his father's bedside.

Ora L. Swoveland, a railroad man of Wymore, yesterday filed suit for divorce from his wife. Mrs. Swoveland is at present living at Fairbury. The couple were married in Kansas in 1908 and have resided at Wymore since 1910. They have two children.

Mrs. Elizabeth Cummins died yesterday at the county hospital after a brief illness.

Word was received here Tuesday stating that a man by the name of Allison had been killed at Pueblo, Colo., by a train and that he is thought to have relatives living in Beatrice. None of them could be located here yesterday.

Henry H. Steffensmeyer of Lincoln and Miss Talitha Van Borkum of this city were married here yesterday at the home of the bride's sister, Mrs. Rudolph P. Clarssen, Rev. M. G. Brown officiating. The young couple will make their home at Lincoln, where the groom is engaged in business.

John Ideus, whose wife was killed in the tornado which swept across Gage county last Friday evening, is in a serious condition from injuries received in the storm.

DEATH RECORD

Judson Higley.

Judson Higley died last evening at his residence, 1020 South Forty-seventh avenue, Dundee. Mr. Higley came to Omaha from Fairfield, Ia., several years ago. He was in poor health for the last ten years. The funeral will be held from the residence Thursday at 2 p. m. with interment at Evergreen cemetery, and will be conducted by the general relief committee of the Independent Order of Odd Fellows.

HYMENEAL.

Morgan-Blake.

OSCEOLA, Neb., June 19.—(Special.)—Joy C. Morgan of Bloomington, Neb., and Miss Frances Willard Blake were married last Friday evening at the home of the bride's parents, Mr. and Mrs. T. W. Blake. The bride's siter, Miss Ethel Blake, was maid of honor and B. Clifford Hendricks of Peru, Neb., was best man. Rev. Philip H. Smith of Rising City, Neb., officiated. Mr. and Mrs. Morgan will be at home at Bloomington, Neb., after September 1, where Mr. Morgan is superintendent of schools.

News Notes from Deshler.

DESHLER, Neb., June 19.—(Special.)—The annual mission fest of the German Lutheran churches of the Missouri synod of this section of Thayer county, comprising the congregations at Deshler, Chester, Kiowa, Friedensau, Ruskin and the congregation west of Deshler, was held in Struve's grove Sunday. There were sermons in German and English. A collection of $337 was taken for missions.

Next Sunday morning a special train will leave Davenport conveying Thayer county Lutherans of the Missouri synod and their friends to Fremont to attend the twentieth anniversary of the Children's Home Foundling society.

Scotia Will Celebrate.

SCOTIA, Neb., June 19.—(Special.)—Business men of Scotia held a meeting and unanimously agreed to have a good old fashioned celebration this coming Fourth of July and elected as their officers: President, G. W. Fitzsimmons; treasurer, C. B. Fitzsimmons; secretary, J. C. Poppe; committee on program, T. J. Stoetzel, M. M. Hicks, S. T. Grohasky, Ed Bodonsek, C. C. Gillespie and Bert Ammerman. Judge Hiram Chase of Pender will be speaker. A matched ball game between Ord and Scotia for a $100 purse will be played; also horse races and other sports are arranged.

Two Women Hurt in Runaway.

M'COOK, Neb., June 19.—(Special.)—In a runaway on their farm just across the line in southeastern Hitchcock county this morning, Mrs. David Bobinmyer and daughter were thrown from a vehicle, both sustaining severe injuries. Mrs. Bobinmyer received a fractured leg and a dislocation of the other leg, and the daughter sustained a fracture of several ribs.

Going Away.

"Have you packed the sanitary drinking cups?"

"Yes."

"Put in the sanitary paper twels?"

"Yes."

"Put the antiseptic soap where we can get at it quickly?"

"Yes."

"Stored away the individual combs and brushes?"

"Yes."

"Got the peroxide in the grip?"

"Yes."

"Then come along. I guess it will be safe for us to spend a day or two in the country."—Detroit Free Press.

The Morning After.

The telephone girl in a Broadway hotel answered a queer call over the house exchange one morning about 11 o'clock. When she "plugged in" a man's voice said:

"Hello! Is this the So-and-So hotel?"

"No," replied the girl, who was slightly surprised. "This is the Such-andSuch hotel."

"Oh, all right," said the man. "Just woke up and didn't know where I was. Send me up some ice water and a bromo seltzer, please."—New York Tribune.

ST. PAUL RALLIES IN EIGHTH

Walk, Single, Two Doublas and Home Run Net Four Scores.

BLUES LOSE BY SEVEN TO FOUR

Carr ,Dauss and Ralston Land Home Runs—Six Two-Base Hits—Three Stolen Bases——leven Strikeouts.

KANSAS CITY, June 19.—A walk, a single, two doubles and a home run in the eighth inning gave St. Paul four runs and a victory over Kansas City. Score:

ST. PAUL.	AB.	H.	O.	A.	E.	KANSAS CITY.	AB.	H.	O.	A.	E.
Butler, ss	5	2	2	2	0	Barbeau, 3b	4	0	0	2	0
Hoffman, cf	4	0	1	0	1	Love, cf	4	1	2	0	0
Flynn, rf	5	1	1	0	0	Schaller, lf	5	0	2	0	1
McC'm'k, 3b	4	1	0	0	0	Carr, 1b	4	1	10	0	0
Autrey, lb	5	1	11	1	0	Corridon, ss	2	1	0	2	0
Ralston, lf	5	3	3	0	0	James, c	4	1	9	1	0
Marshall, c	4	2	7	0	1	Downey, 2b	4	1	2	2	0
Lewis, 2b	3	2	0	2	0	Coulson, rf	4	0	2	1	0
Laroy, p	0	0	0	0	0	Altrock, p	2	1	0	2	1
Dauss, p	3	2	2	5	0	Gallia, p	0	0	0	1	0
						*Fiene	1	0	0	0	0
Totals	38	14	27	11	2	Totals	34	6	27	11	2

*Batted for Gallia in ninth.

St. Paul	0	0	0	0	0	0	2	4	1	—7
Kansas City	4	0	0	0	0	0	0	0	0	—4

Stolen bases: McCormack, Corridon (2). Sacrifice hit: Hoffman. Two-base hits: Love, Dauss, Autrey, Marshall, Corridon, Flinn. Home runs: Carr, Dauss, Ralston. Hits: Off Laroy, 3 in one inning; off Altrock, 11 in seven and one-third innings; off Gallia, 3 in one and two-thirds innings; off Dauss, 3 in eigth innings. Struck out: By Altrock, 5; by Laroy, 3; by Dauss, 3. Bases on balls: Off Altrock, 2; off Laroy, 1; off Dauss, 2; off Gallia, 1. Hit by pitched ball: By Dauss, Corridon. Wild pitch: Laroy. Umpires: Hayes and Anderson.

A TAFT WHO MADE HIS MARK

President Tells of Ancestor Who Wasn't Posted on the Three R's.

That the first of the Tafts to come to America was a blacksmith who in the latter years of his life had to make "his mark" when signing a paper, was developed during a visit of the four republican congressmen from the Cumberland mountain region of Kentucky, Tennessee and Virginia to the White House with an appeal for a pardon for a Pike county Kentuckian recently sentenced to serve five years in the penitentiary for alleged obstruction of process in federal courts.

The story was told by the president himself, who was in rare good humor when Representatives John W. Langley and Caleb Powers of the mountain region of Kentucky, C. Bascum Slemp of Big Stone Gap, Va., and Richard Waustin of Kentucky called with their appeal for executive clemency for L. H. Sallyer of Hellier, Pike county. Sallyer is one of the prominent citizens of the Cumberland mountain country and a man of means.

Recently one compton and his wife were summoned to appear before Judge McDowell at Big Stone Gap as witnesses in a moonshining case. The Comptons had a dying child, which they did not want to leave. When they received the summons they consulted Sallyer. He thought of the dying child, advised them to stick by it and they did, whereupon the grand jury at Big Stone Gap indicted Sallyer, who lived in Kentucky, for obstructing the process of the court. As soon as Sallyer heard of the indictment he bridled his mare and rode through the mountains to Virginia. To the court he strode and demanded an immediate trial. He got it and was sentenced to five years. Now he is out on bail awaiting the result of the appeal to the president.

Sallyer's petition for clemency was signed with his mark. When President Taft saw this he told the Cumberland mountain congressmen—the only republicans from these three states—about his own ancestor, Henry Taft, about seven generations back, the first of the family to come to America.

The president said this ancestor knew how to read and write, but had been a blacksmith all his life, and when up in the eighties the tendons of his wrists were so stiff that he always made his mark in signing papers, one of which is now a valued heirloom of the Taft family.—New York Times.

CONSIDERED A GOOD THING

Heartless Editor Argues in Favor of Penalizing Remarriage of Widow.

Why should it be considered as contrary to public policy to leave money to a wife on conditions that she does not marry again? Colonel Astor's will, we are told, may be nullified because of the clause to that effect, and with all due respect to public policy it seems to be a very sensible clause. The objection arises from the wholly mistaken idea that women should be encouraged to have as many babies as possible, an idea from which we wholly dissent after a critical inspection and an involuntary hearing of most of the babies within reach. Let us put upon record the valiant opinion that there are too many babies already and that they are of an astonishingly low grade, and also the opinion that Herod was one of the most enlightened monarchs of which history has any record. What we need is fewer babies and better ones, and we have particularly small hopes of any baby born with a golden spoon in its mouth.

Now when a man puts a clause of this kind into his will his intention is clear enough and sensible enough. He means that while it is his duty and his pleasure to support his lawful wife and to see to it that she never for one moment has an ungratified desire short of the moon, he does not feel under any obligation to support some other man whom he knows nothing of. And why should he? Naturally he assumes that any man wishing to marry his widow will have amassed a sufficiently large fortune to do so, and in that case he prefers his own fortune to revert to the home for lost cats or to the fund for the introduction of freedom to the Cannibal Islands. Probably he has no objection to his widow marrying again if she is sufficiently fleet of foot to accomplish that object. But he does object to finding the funds for the other man's extravagances and luxuries. There seems to be nothing in this that is opposed to public policy. Quite the contrary.—San Francisco Agronaut.

Little and Big Religion.

This story comes from Australia, where all conversation turns eventually to matters educational, because every parent is painfully anxious that his sons shall pass the standard which will free them from certain years of military service. A visitor was once conversing with his host's small son, and opened, as a matter of course, with the words, "Do you go to school now?"

"Yes."

"And what do you learn? Reading, writing, sums?"

"Oh, yes, and I learn religion, too."

"Religion?"

"Yes. I learn the little religion, which teaches that we all come from Adam. But my older brother is in a higher class; he learns the big religion, and that teaches that we all come from monkeys."—Manchester Guardian.

Persistent Advertising is the Road to Big Returns.

GOPHER STATE EXPRESS WRECKED NEAR DULUTH

DULUTH, June 19.—N. E. Lane of Tacoma, Wash., was the most seriously hurt of the several injured in the wreck of the Gopher State express on the Great Northern last night. His back was badly hurt. He was taken to a local hospital where it is said he will recover.

The express was wrecked at Grasston siding near here, while running thirty-eight miles an hour. The cause of the accident is not known. Two coaches went into the ditch.

ASSAULTED BECAUSE HE HAD NO GREEN POLISH

Because he refused to shine Frank Robert's green shoes, William Walker, a porter at the Windsor hotel, was assaulted and arrested by the police on the charge of disturbing the peace. Walker said in police court he did not carry green polish in stock and was therefore unable to perform the work required by Roberts. He was discharged. Roberts made his escape before the arrival of the officers.

SEEKING FLAG FOR IRELAND

Near View of Home Rule Starts Enthusiastic Patriots on New Tack.

Now that Ireland is within sight of home rule quite a lively debate has arisen as to what should be the national flag. Most people would at once reply that the golden harp on a green ground has always been the accepted emblem, but there are many who declare this is not the national flag but pertains only to Leinster.

At least ten flags have their adherents, none of which includes any reference to the shamrock. The most ancient is believed to be the spear and serpent flag established in remote days to commemorate the curing of Gaodhal Glas, ancestor of Milesins, of snake-bite by the rod of Moses. The O'Sullivans have carried this banner in later times. Another and more favored design is the golden sunburst on a blue ground, the traditional emblem of Fionn MacCumhall's militia.

The arms of Munster—three golden crowns on a blue ground, representing the three kingdoms of Desmond, Ormond and Thomond—figured as the Irish flag after the Norman invasion in 1170, but King Henry VIII of England in 1547 feared it might be confused with the triple tiara of the pope, so he changed it to the golden harp on a blue ground.

The O'Neills, Shane and Hugh, however, grew to such strength in the latter half of that century that their emblem of a red hand on a white ground was regarded as "the red hand of Ireland." By the time the seventeenth century had opened Munster was flying three crowns on a blue field, Connaught a parti-colored coat, Meath a king enthroned and Leinster a golden harp on a green ground.

The Cromwellians regarded the golden harp on the blue ground as the Irish national flag, but a shipping letter of 1642 refers to the harp being shown on "a green field." But at a later date the Irish who fought against Cromwell mustered under a banner showing a red cross on a golden ground. This emblem is used in the Ulster arms of today.

The green figured at the battle of the Boyne in 1690, but on the side of King William's forces, while their opponents fought under the "white cockade." Grattan's parliament used the harp on a blue ground, but the united Irishmen used green again in 1798 because, it is said, the blend of blue and orange that produced green typified the union of north and south.

Since then green has mostly figured in Irish history, though Charles Stuart Parnell considered it an unlucky color. In the Union Jack there is a diagonal cross called by the English "St. Patrick's cross," and extracted from the arms of Trinity college; while in 1848 there was an Irish tri-color, presented to Dublin citizens by Meagher, and composed of green, white and orange.

With such a wealth of choice it is not surprising that efforts are being made to produce a composite emblem. A prize has been offered for the best, but meanwhile Francis Joseph Bigger of Ardrigh, Belfast, has contributed a shield design that covers most of the ground. He thinks the flag itself should be square, not oblong, for such a flag waves better, is less easily damaged and shows the design more clearly.—Dublin Letter to Brooklyn Eagle.

SOUTHPAWS' HELPING HAND

Brave and Bold Effort to Enroll Left-Handed Folk in Knighthood.

Ushered into being with a sermon for left-handed people, the Excellent Order of the Knights and Ladies of Ehud was established at Orange, N. J., Sunday evening through the efforts of the Rev. Dr. William A. Frye, pastor of the Orange Methodist church. Certificates of membership were given by the minister, who had assembled the southpaws at his church with the special object of raising them out of their slough of despond and making them believe that to be left-handed was to be distinguished, rather than blighted.

A hymn composed by Dr. Frye and his prayer "that the Fatherhood of God and the Brotherh od of Man may come swiftly to the world," were impressive incidents of the service. The church was filled. Never before in the history of this community were so many left-handed people brought together. Dr. Frye, of course, is left-handed. His text was:

"But when the children of Israel cried unto the lord, the Lord raised them up a deliverer, Ehud, the son of Gera, a Benjamite, a man left-handed."

Right at the start, the minister pointed out, Ehud showed his originality and resourcefulness by making his left-handedness useful in delivering the people from bondage. He was sent to bear tribute to the King Eglon. Being left-handed, he had his sword on the right side, where it failed to excite suspicion. While he was giving Eglon his hand—his right hand, as others were accustomed to do—with his left hand he plunged the blade into the king. Then his followers were free.

"Of course, the left-handed man departs from the usual methods," said Dr. Frye. "So must every reformer, inventor, discoverer, or champion of any progressive steps in society, government or were increased by only 145 per cent. Their church.

"The left handed man is a constant argument for advancement and lawful departure from ruts and commonplace things. This man Ehud dared to be himself. He had no precedent. He is a shining example of what can be done by methods not used by others.

"Ehud was considered peculiar because he was left handed. God's people from generations remote have been called a peculiar people.

"Left handed as a term will stand for most of the reforms and redemptive processes of the world. I invite every person who uses the left hand to accept the honors of knighthood in the Excellent Order of the Knights and Women of Ehud, whose motto is, 'No more punishment for the left handed,' sign of recognition, shake with the left hand; obligations, 'I will always live on the sunny side and never dishonor my willing hand, but ever extend it to help a brother man.'"

Taking up the theme of the hardships of the left handed man, Dr. Frye declared a left handed man is no more responsible for being left handed than he is for being red headed. Both are respectable.

"The man left handed is under a handicap of custom and definition. Custom embarrasses him and puts him in the limbo of severe discipline. The dictionary makes him out a worthless, clumsy, unskillful tyro. The drama takes a fall out of him.

"Histo asked: 'What kind of man?'

"Psio answered: 'That thou mayst know him perfectly, he is one of a left handed making, a lank, lean thing!'

"These allegations are as false as they are malicious. It can be clearly shown that some of the finest work of brush or pen has issued from the left hand. The world has bade the left handed man stand for the opposition. The ten commandments mus' be listed with him, for they are on the left.—New York Times.

Woman's Way.

"John," she said sweetly, "I've been reading the motor car catalogues."

"H-mm," he said.

"Of course, if we had one it ought to be big enough to hold at least five persons. We wouldn't want to go out without taking some of our friends."

"I presume not."

"And if we had one it ought to be a self-starter. Then I could drive it. I could take you to your work every morning and call for you at night."

"That sounds nice, but—"

"I think the electric lights are better than the other kind. All you have to do then is to press a button; you needn't bother about carrying matches. I've even studied the wind-shield problem, and know exactly the kind I want."

"And," he sneered, "I presume you have already selected the tires and the style of body you want."

"I have. I know exactly how our car is going to look when we get it."

"But, my dear, we're not within ten years of being able to afford one."

"I know that, but I thought I'd just begin to look around a bit so that when we do get ready to buy we'll know exactly what we want."—Detroit Free Press.

Pointed Paragraphs.

It's easy to believe as you hope.

One way to break a friendship is to go broke yourself.

Truth is indeed mighty if it prevails in a horse trade.

The more "good luck" signs a man knows the less he amounts to.

Return love with interest—then watch the other party lose interest.

Stealing a kiss may be either petty or grand larceny—it depends upon the girl.

Every mother's son of us would be rich if our foresight was one-half as good as our hindsight.

A small fortune is better than large experience in the culinary department if a girl has matrimonial aspirations.

People who express a willingness to do anything in the world for you may be the first to back away when you ask a small favor.

If a man lets his beard grow people say he is too stingy to patronize a barber, and if he shaves daily they say its because he is getting grey.—Chicago News.

Suffragettes Attack Floyd-George.

LONDON, June 19.—A savage attack on David Lloyd-George, chancellor of the exchequer, was made today by a small band of suffragettes outside Caxton hall, but beyond knocking of fthe chancellor's silk hat, they did no damage. Detectives seized and held them while Mr. Lloyd-George jumped into a taxicab and drove off. The women were released.

He is a Jolly Good Fellow

One of Those Good Fellows Who Is Everybody's Friend.

He only gives the worst of it to himself and the girl at home. He doesn't realize this, but everybody else does. Many a wife, with tear-stained cheeks and aching heart, sits alone during the dark hours of the night while the "Good Fellow" is buying drinks for those who he thinks are his friends. He honestly intended to go home to the one who loves him, but he is unable to withstand the desire for drink. This man is, at heart, made of the right kind of stuff, but whiskey destroys his good resoutions. He wants to quit, but can't, because his will-power is gone.

Three days at the Neal Institute will remove his appetite for drink, put him on his feet and bring out the real MAN that is in him. The Neal treatment consists of purely vegetable medicine, taken internally and administered by a regular physician. No hypodermic injections. Utmost privacy. Treatment absolutely harmless.

Call personally, write, wire or phone. We will gladly send further particulars and booklet. Address Neal Institute, 153 South Tenth street. Telephone Douglas 7556, Omaha, Nebraska.

Bargains in Men's Suits This Week

You'll not find Duplicated elsewhere in America

Men's Blue Serge Combination Suits

Made of "Washington" Blue Serges; pure wool and are "Blue-Fast" colors. Each suit has

Extra Pair of Trousers

to match all sizes, 34 to 44.

$10 There's suits enough in this shipment to last only a few days, and all future deliveries are subject to a rise, so get in on the ground floor, the price never will be less. All suits with two pairs of trousers, is equivalent in service to two suits with one pair of trousers. Don't let the price deceive you, the quality in both style, workmanship and fabric is in every garment—See them Thursday.

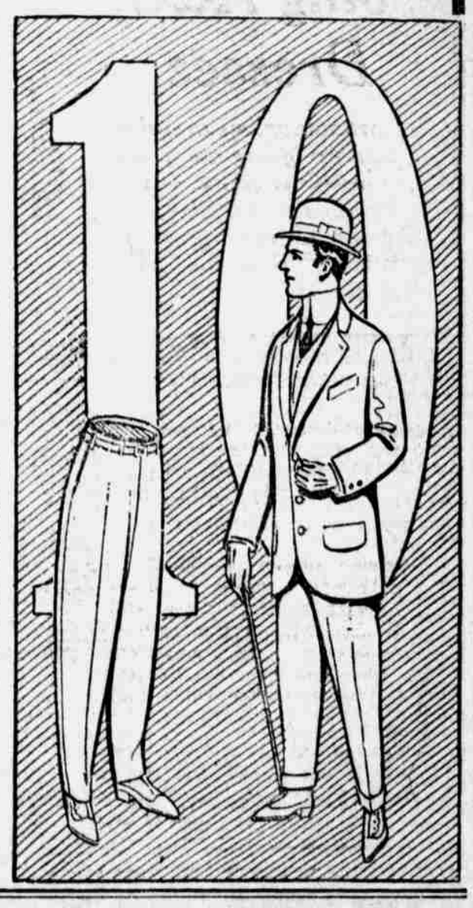

HAYDENBROS.

SEE DISPLAY IN 16TH STREET WINDOW.

GOING OUT OF BUSINESS

This means a deep cut price on all our lines. If you think of buying a Diamond or a Watch, we can save you the jeweler's profit. It will pay to spend a few minutes in our store. Sterling silver and jewelry prices cut way down.

LOOK FOR THE NAME

S. W. LINDSAY, JEWELER

221½ South 16th Street, Paxton

BAILEY, THE DENTIST

Established 1888

Formerly in the Paxton Blk.

Now 706 City Nat'l Bank Bldg.

16th and Harney Sts., Omaha

New Sanitary White Enamel Outfit

Last week of silver distribution

During the final days of the distribution of silverware by The Bee and Omaha merchants one coupon like that below will entitle the holder to a Wm. Rogers & Son's silver teaspoon, provided the coupon is accompanied by ten cents. The last coupon appears Saturday, but holders of these coupons may exchange them for silverware up until 9 o'clock Monday evening, July 1.

Save the coupons

THESE MERCHANTS GIVE COUPONS and certificates with purchases:

AMERICAN TREATER Cor. 16th and Douglas Sts.

LUXUS BEER Jos. Melanson Consumers' Distributor. Douglas 1888; Ind. 2107.

MISS BUTLER MILLINERY 1012 Douglas, 2d Floor.

BUTTERNUT BREAD New England Bakery, 2416 Leavenworth St.

BRANDEIS FLORIST DEPT. Brandeis Stores

NEBRASKA FUEL CO. 412 South 16th St.

KILLER LIQUOR CO. 1309 Farnam St.

MEGEATH PHARMACY CO. 1421 Farnam St.

MYERS-DILLON DRUG CO. 16th and Farnam Sts.

Clip This Coupon

Omaha Bee Daily Coupon

NO. 39. Wednesday, June 19, 1912.

This coupon and 10 cents to cover the cost of handling, entitles the holder to one Wm. Rogers & Son guaranteed teaspoon of Le Necessaire pattern. Out of town readers will add two cents extra for postage.

Name .....

Street and No. .....

Postoffice .....

If you live in the city bring your coupons to the office of The Bee

Clip This Coupon

Yearly Subscription Coupon—Omaha Bee

This coupon when properly signed and presented at the office of The Omaha Bee (or mailed by those residing out of town) will bring to the holder full information how every home can secure a full dozen Wm. Rogers & Son guaranteed Teaspoons at once.

Also, the sender will receive a free catalogue of all pieces of this set together with the number of coupons and certificates required for each piece and the names of Omaha firms issuing them to the public.

Name .....

Address .....

Postoffice .....

This offer applies to everyone, whether a present subscriber to The Bee or not.