NO purer, cleaner food comes to your table than FAUST SPAGHETTI in its sealed package. And it's so good.

5c and 10c packages at your grocer's.

MAULL BROS.
St. Louis, Mo.

FAUST BRAND SPAGHETTI

CHURCHES PLAN FEDERATION

Co-Operation Asked to Regulate the Number in Various Communities.

CARROLL APPEALS FOR FUNDS

Governor of Iowa Asks for Help for Sufferers in Mississippi Valley —Des Moines Club for Smith.

(From a Staff Correspondent.)

DES MOINES, Ia., April 18.—(Special Telegram.) — Co-operation among the churches of Iowa was planned at an informal conference of the representatives of seven churches of the state. Tentative plans for the formation of an inter-church federation were adopted at this meeting. Meetings will be held in the future to complete the organization now under way. The work of this informal conference will be taken up with the state bodies of the church with a view of securing an endorsement of the work of the church. A constitution was adopted at the meeting this morning. The thinning out of churches in over-churched communities and the churching of communities without the proper church facilities is one object of the interchurch federation.

Aid for Flood Sufferers.

Governor Carroll, as president of the Iowa Red Cross society, issued a proclamation asking for subscriptions from Iowans to aid the flood sufferers of the Mississippi valley. A lettergram was received by Governor Carroll from President Taft setting forth the extreme situation in the south and urging the states to co-operate in alleviating the suffering.

Des Moines Boosts Smith.

The directory board of the Des Moines Commercial club has adopted resolutions urging the secretary of war to appoint General Frederick A. Smith, commander of the Department of the Missouri, as major general of the United States army to succeed the late General Frederick Dent Grant. A copy of the resolutions has been forwarded to the War department.

CHANCELLOR MAKES REPORT ON CHASTISING INCIDENT

(From a Staff Correspondent.)

LINCOLN, April 18.—(Special.)—Prof. J. H. Powers of the university faculty is not to be dismissed as a result of a severe punishment administered partly in public to his 18-year-old daughter, Hildegarde, last Monday evening. Chancellor Avery this morning sent the following statement to the members of the Board of Regents:

"To the Members of the Board of Regents—Having investigated the charges that Prof. Powers had applied corporal punishment to his daughter with undue severity, I beg leave to report that the facts as disclosed do not, in my opinion, require that any action be taken by the Board of Regents.

"On account of the regrettable publicity which has been given to the unfortunate family affair, I am taking the liberty of giving this report to the public press. Yours very truly,

"SAMUEL AVERY, Chancellor."

Milady's Toilet Table

By Mme. D'MILLE.

Of all home treatments for the hair, the therox dry shampoo seems to be the most satisfactory by far. There is something about it totally different from any other treatment, and the hair responds so quickly. Put four ounces of powdered orris root (or a cupful of cornmeal) in a fruit jar and add the contents of a small original package of therox, shaking well together. Sprinkle a little on the head and brush thoroughly. It makes the hair wavy, glossy and lustrous.

To have a fair and lovely skin, to retain the attraction of youth, to keep the complexion clear and beautiful—the face, neck and forearms should be massaged every morning with a solution made by dissolving a small original package of mayatone in a half-pint witch hazel. Use this instead of powder. It does not rub off nor show. Mayatone reduces large pores, eradicates dark and muddy spots, and leaves the skin smooth, soft, and satinlike.

Sometimes a sore may be slow in healing. In cases like this Mother's Salve is good to use, for it is antiseptic as well as healing and tends to prevent blod poisoning. It quickly heals cuts, burns, scalds, etc., and will also cure chaps, cold sores, pimples and skin eruptions when not caused by constitutional trouble.

No woman need be humiliated by wild hairs or fuzzy growths. They will vanish quickly if delatone paste is applied. Mix enough powdered delatone with water to cover the hairy surface; apply, and after two or three minutes rub off, wash the skin, and the hairs will be gone. —Adv.

Are You Deaf?

If so, use the **Aurophone**—a practical, scientific instrument by the use of which the deaf can hear as well as anybody.

The Aurophone enables deaf and partially deaf people to hear music, conversation, plays, lectures and sermons, and also gradually improves the natural hearing itself.

Try It. For sale by

Gustafson & Hemikson
JEWELERS
301 North 16th Street.

Storz Old Saxon Bräu

Roosevelt Travels Over Southeastern Part of Nebraska

LINCOLN, Neb., April 18.—Colonel Roosevelt zigzagged across southeastern Nebraska today, winding up his campaign for support at tomorrow's presidential primaries in this state. He spoke a dozen times to crowds along the way from Nebraska City, where his day's trip began, and tonight addressed a crowd in the Auditorium here.

In his speeches Colonel Roosevelt repeated his assertion that President Taft had little strength in the campaign, except such as he derived from the "bosses." In one of his talks, given at Wilbur, he expressed the belief that he would win at the Chicago convention.

After leaving Nebraska City, Colonel Roosevelt spoke at Auburn, Falls City, Humboldt, Table Rock, Pawnee, Tecumseh, Beatrice, Wymore, De Witt, Wilbur and Crete.

With his speech here tonight, in which he went over much the same ground as that covered in his Omaha address last night, the colonel brought his Nebraska campaign to an end.

Tomorrow he will begin his trip through Kansas.

Colonel Roosevelt declined to reply to the statement made in Washington today by Congressman McKinley, in which President Taft's campaign manager charged that supporters of the former president had spent large sums of money improperly to forward his interests. The colonel said that he would not be drawn into a controversy with Mr. McKinley.

BEATRICE, Neb., April 18.—(Special Telegram.)—Colonel Theodore Roosevelt addressed a crowd here this afternoon on the high school campus estimated at 4,000. His remarks were devoted principally to the initiative and referendum, the labor laws and a square deal. He said:

"We stand for the dollar and for humanity, but when humanity comes into conflict with the dollar, then I am for humanity and against the dollar. When Lincoln was called upon to decide between the humanity of the slave and the dollar represented by the owners he stood for the humanity of the negroes."

From here Roosevelt went to Wymore and then doubled back, making stops at DeWitt and Crete enroute to Lincoln.

POOL'S FRIENDS OBJECT TO DEAL WITH MOREHEAD

TECUMSEH, Neb., April 18.—(Special.)—There is a merry political fight on in Johnson county between the two factions of the local democracy. Circulars have been issued to all the democratic voters in the county, signed by the "Johnson County Progressive Democracy," urging the voters to support Richard L. Metcalfe for governor; William L. Bryan, George L. Loomis, Ignatius J. Dunn and W. H. Westover for delegates-at-large to the national democratic convention and W. D. Wheeler and A. S. Tibbetts for district delegates to the national convention. It is understood that when C. W. Pool withdrew from the race for governor himself and friends desired, if they did not promise, to deliver Johnson county to John H. Morehead for governor. This aroused the fire of the progressives and the fight ensued. It will wage warm on primary day.

THREE TRAMPS SENT TO THE PEN FOR ROBBERY

M'COOK, Neb., April 18.—(Special.)—Three tramps were tried before Judge Perry in district court last night for assaulting and robbing Major Hess of Indianola, this county, and pleading guilty were sentenced to the penitentiary as follows: Roy Fisher, aged 19 years, half-breed Indian-Canadian, two to five years; Clarence Cheney of Iowa, aged 21 years, two to four years; Chester Cordonier of Kansas, one to three years. They were taken to Lincoln last evening for commitment in state's prison.

WOMAN TAKEN TO IOWA ON INFANTICIDE CHARGE

HASTINGS, Neb., April 18.—(Special Telegram.)—Miss Clara Bauers, aged 19 years, who arrived at Holstein, Neb., Tuesday, was taken by Sheriff Brady of Tipton, Ia., to answer to the charge of infanticide. She was held responsible by the coroner's jury at Bennett, Ia., for the murder of a child said to have been born to her.

Miss Bauers denies the charge. She waived requisition.

Bankers Meet at Fremont.

FREMONT, Neb., April 18.—(Special.)—Group two of the Nebraska Bankers' association will hold a meeting here Monday, April 22. The principal address will be by W. B. Hughes, secretary of the Omaha Clearing association. Edward Martin of Omaha will make an address on the legal status of married women in Nebraska. L. B. Howey of Lincoln will lead a discussion on the national reserve association. E. E. Lyle will be toastmaster at the banquet in the evening. Arthur D. Welton of St. Louis will make an address on the National Citizens' league.

Burns Fatal to Man.

PIERRE, S. D., April 18.—(Special Telegram.)—H. L. Hazelton, the man who was burned in the early morning fire here yesterday, died at St. Mary's hospital this morning from the effects of his injuries. He leaves a family at Luverne, Minn.

COMPLAINT AGAINST SERVICE

Railway Commission Asked to Order Change on Crete Branch.

TO FIX ROOF ON THE CAPITOL

Heavy White Frost Reported Over Nebraska, But Fruit Growers Think Conditions Not Such as to Cause Damage.

(From a Staff Correspondent.)

LINCOLN, April 18.—(Special.)—A complaint against the service on the Crete branch of the Missouri Pacific was filed with the railway commission today. It is signed by a large number of business men, shippers and residents of Burr, Douglas, Panama, Sprague, Kramer and Cook, towns along the branch. It is charged that the service for both freight and passengers is inadequate and the time of running trains is not properly adjusted. The train leaves Crete at 8:30 a. m., arriving at Auburn at 11:30 a. m.; returning leaves Auburn at 12:30 p. m., arriving at Crete at 5 p. m. It does not arrive at junction points at any place on the line so as to make connections with trains on other roads and as a consequence it is impossible to reach Omaha and return the same day. It is also alleged that stock shippers must bring their stock in the day before in order to reach the market, which they charge is both inconvenient and expensive. The matter will be referred to the officials of the company and after they have had time to reply the commission will fix a date for a hearing on the complaint.

Fix Capitol Roof.

Workmen have been ordered to fix the roof of the capitol building, which leaks in several places. Officials say the principal trouble is that parties who go up into the tower think it is fun to throw stones or other missiles which they have carried up, just to see how far they can throw. Many of these land on the tin roof of the building and if they do not make holes directly, cause dents in the tin in which water collects and the tin is soon rusted through.

Engineers Price and Roberts of the State Board of Irrigation and Bridge have returned from Fremont, where they consulted with the county board regarding bridges over the Platte at Fremont and North Bend. There has been for some time an application for a state aid bridge at North Bend, which has been allowed by the board, but there is now no money in the fund to set aside for another. Dodge and Saunders counties have decided to apply for aid for the additional bridge and wait until there is money on hand to meet the expense, which will be at least another year. In the meantime the bridges will be constructed and paid for by the counties, depending on being reimbursed when funds accumulate. The new bridges will be of steel, with piers sunk to hard bottom, which means about thirty feet below the surface. The experience of the Burlington with piling sunk in the sand indicates that the only dependable way is to go to hardpan and then it wil make no difference if the current does wash all the sand away from around them.

White Frost Reported.

There was a heavy white frost reported in this section this morning, but in the opinion of fruit growers none of the fruit was far enough advanced to be injured by it. One thing that helped materially is the fact that it is dry.

Asks for Relief Money.

Governor Aldrich has issued the following proclamation:

By virtue of my position as governor of the state of Nebraska, I am the state president of the American Red Cross society. I am in receipt of a communication from President Taft, apprising me of the widespread and general disaster to the people living in the lower Mississippi valley.

As president of the Nebraska American Red Cross society, I desire to inform the people of our state that "fully 25,000 persons are now homeless and dependent on the generosity of the country for food and shelter and the number is steadily increasing." This is the language of President Taft and it portrays a condition of suffering and destitution that all of the good people of our beloved state should take notice of and act accordingly.

Unless these poor unforunates receive proper assistance, typhoid, dysentery, smallpox, malaria and other diseases that follow in the train of such disaster will surely visit this people unless prompt and vigilant measures are taken to ward it off.

Contributions received by members of the state board of the American Red Cross society will be transmitted to the national treasurer in Washington, D. C. Contributions can be forwarded to the governor's office or to the treasurer of the society, Mr. George W. Post, York, Neb.

I hope the people of our state will respond generously in contributions to these, our unfortunate citizens.

BREAKING OUT COVERED BODY

Where Scratched It Made Sores. Terrible Itching and Burning Kept Her from Sleeping. Cuticura Remedies Completely Cured Her. No Return.

Waukegan, Ill. — "Three years ago this winter I had a breaking out that covered my whole body. It itched so it seemed as if I should go crazy. It first came out in little pimples on my back and spread till it covered my whole body and limbs down to my knees, also my arms down to my elbows. Where I scratched, it made sores, and the terrible itching and burning kept me from sleeping. I tried several remedies all to no purpose. Then I concluded to try the Cuticura Remedies. I used the Cuticura Soap and Cuticura Ointment, also the Resolvent, for about four months, and they completely cured me of eczema. I have had no return of the disease since. I never had a good night's rest after the skin eruption first broke out till I commenced using the Cuticura Soap and Ointment. I had only used them a few days before I could see they were beginning to heal, and the terrible itching was gone.

"Those that lived in the house at the time know how I suffered, and how the Cuticura Soap and Ointment cured me. I never take a bath without using the Cuticura Soap, and I do not believe there are better remedies for any skin disease than the Cuticura Soap and Ointment." (Signed) Miss Sarah Calkins, Mar. 16, 1911.

Cuticura Soap and Ointment do so much for skin eruptions, poor complexions, red, rough hands, and dry, thin and falling hair, and cost so little that it is almost criminal not to use them. Sold everywhere. Liberal sample of each mailed free, with 32-p. book on skin and scalp treatment. Address, "Cuticura," Dept. T, Boston. Tender-faced men should use Cuticura Soap Shaving Stick.

No Better Beer
Old Age
JETTER

STATE OFFICIALS GOING TO THEIR HOMES TO VOTE

(From a Staff Correspondent.)

LINCOLN, April 18.—(Special.)—There was a scattering among state officials and state house employes today. Those who retain their voting residence elsewhere as a general thing went home to vote at the primaries. As a result there was not much doing except routine during the day. There has been less politics around the state house during the last few weeks, however, than for several years preceding a general election, if the word of old timers around the building is to be believed. Certain it is that for three weeks there has been less talk of the primaries than during the early stages, the excitement appearing to have subsided with the closing of the filings for positions on the ticket.

Henry Richmond, who is running a bye for the democratic nomination for auditor, was at the capitol today, looking up some matters connected with the Old-Time Legislators' association.

There will be no session of the supreme court tomorrow, though the court had set cases for hearing originally. These were postponed to a future date to permit the court, court officials and attorneys to participate in the primaries.

The latest thing in campaigning was sprung on Lincoln this week. A candidate for state office made arrangements with a motion picture show to present him to the public.

GAGE COUNTY COUPLE MARRIED SIXTY YEARS

BEATRICE, Neb., April 18.—(Special.)—Mr. and Mrs. H. C. Stoll, old residents of Beatrice, went to Lincoln yesterday, where they will celebrate their sixtieth wedding anniversary at the home of their son, Louie J. Stoll, 1144 U street. They were married in New York City, April 18, 1852, and came to Beatrice from Joliet, Ill., in 1878. They are the parents of twelve children, all of whom are living except one.

OTOE FARMER FOUND DEAD NEAR HIS HOME

NEBRASKA CITY, Neb., April 18.—(Special Telegram.)—William Ludwig, a farmer, aged 32 years, residing in the northwest part of Otoe county, went out to feed his stock last night and his family could not locate him until this morning, when he was found dead in a lane about a mile from home. A physician pronounced his death due to heart failure and the coroner held no inquest. He leaves a widow and four children.

Overton Has a Robbery.

OVERTON, Neb., April 18.—(Special Telegram.)—Last night between 6 and 7 o'clock Mr. Ford of the firm of Ford & Son stepped across the street to a drug store and while he was gone some thief opened the cash register and got away with a $5 bill and some small change.

Hidden Cash Found Near Hermit's Home

PIERRE, S. D., April 18.—(Special Telegram.)—Several days ago Charlie Rasmussen, a river hermit, who has occupied a tumble-down cabin on the river bank here for more than twenty years, died at the hospital in this city. Today in digging about the old pile of logs and dirt he called home a tin can containing over $50 was unearthed. The cabin is being torn to pieces to learn if there is any other hidden treasure.

Dundee Boy Injured at Laboratory Work

LINCOLN, Neb., April 18.—(Special Telegram.)—N. E. Dow, son of J. N. Dow of Dundee, lost the index finger of the left hand and half of his thumb this afternoon when his hand encountered a buzz saw in the mechanical engineering laboratories of the state university.

Gotham SUMMER UNDERWEAR

SUMMER comfort at its maximum in **Gotham Summer Underwear.** 50c. to $3.50 the garment. Also **Gotham Shirts, Pajamas** and **Union Suits.**

Gotham Soft Collars are smart, comfortable and non-wilting. 2 for 25c; 25c and 50c each everywhere.

Gotham Book de Luxe free on request.

Gotham Mfg. Co.
Fifth Ave. Bldg., Madison Ave. & 23rd St.
NEW YORK CITY

The best shoes on earth for athletic boys and active girls—the shoes in which their feet will feel free—the shoes that give the longest wear and therefore are easiest on the parents' purse are

Nine O'Clock School Shoes

The vamp is extended under the tip; the shank is re-inforced; the sewing is by the improved McKay process; the leather used is of the highest quality; the lasts are designed for the growing feet of children—in every way Nine O'Clock School Shoes are the best children's shoes made.

History of our Flag Free

A very interesting history of our flag written by Francis Scott Key 3rd, beautifully illustrated in colors, will be mailed free upon the receipt of two cents for postage.

Get a Flag for Your School

Children everywhere are saving 9 O'Clock School Shoe Coupons to help get Flags for their schools. Ask your shoe dealer about our plan to provide a large Flag for every school.

Dittmann Shoe Co.
MANUFACTURERS ST. LOUIS

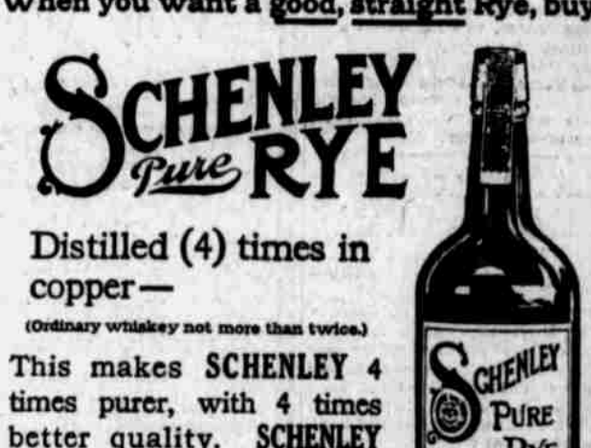

The Hoosier Kitchen Cabinet Saves Miles of Steps and Hours of Time

Join the Hoosier Club This Week

OPEN TO 100 MEMBERS ONLY

Pay membership fee $1.00—have a Hoosier delivered at once and pay $1.00 a week until the cabinet is paid for. Price, The Hoosier Special $28.00

CLUB PLAN IN DETAIL

To join the Hoosier Club, you pay merely $1.00 membership, and $1.00 weekly, and have the Hoosier Cabinet delivered immediately. The Hoosier Company fixes the price everywhere. You pay no more for this liberal credit.

The Hoosier Club differs greatly from the installment plan; it is under the direct supervision of the Hoosier Mfg. Co., which fixes the low price that no Hoosier agent can change.

Total Membership Limit 100

Owing to very liberal terms, the allotment of Hoosier Cabinets that can be sold during this club week necessarily is limited. In many Hoosier Clubs a number of women are frequently disappointed because they delayed too long in enrolling their names. We state this so that any one who contemplates getting a Hoosier Cabinet now, may enroll her name without delay, and avoid disappointment.

Orchard & Wilhelm Carpet Company

LICENSED AGENTS FOR HOOSIER KITCHEN CABINETS

"The Favorite Rye of Six Generations"

When you want a good, straight Rye, buy

SCHENLEY Pure RYE

Distilled (4) times in copper—

(Ordinary whiskey not more than twice.)

This makes SCHENLEY 4 times purer, with 4 times better quality. SCHENLEY tastes and smells and is genuine because it is properly aged and its mellowness and delicate flavor is all its own.

Bottled in Bond

Each bottle sealed with U. S. Government Stamp.

Its age is guaranteed by the U. S. Government.
Its purity by the Schenley Distilling Company.
Its quality speaks for itself.

When you buy Rye, buy Schenley. At all dealers.

Schenley Distilling Company, Lucesco, Pa.

"The Favorite Rye of Six Generations"

The broom that sweeps cleanest, wears longest and is easiest to use is the **LEE.** Full, firm tip, strong stitching, proper balance, handsome finish, no kimping of broom-straw — these are some of its superior features.

THE LEE BROOM

is sold by your dealer. When you order, say "Send me a **LEE** broom." You can get the right kind for any use and your sweeping tasks will be vastly easier.

LEE BROOM & DUSTER COMPANY
Boston, Mass. Davenport, Ia. Lincoln, Neb.

STREET CAR HINTS

XI

WE appeal to passengers to use their handkerchiefs when they have to expectorate in the car. To spit on the floor or any other part of the car is uncleanly and unsanitary.

Omaha & Council Bluffs Street Railway Company