

OMAHA LIVE STOCK MARKET

Cattle Trade Slow, with Price Steady to Strong. HOGS OPEN HIGH, CLOSE LOWER

Table with columns for date, price, and quantity for various livestock types like Cattle, Hogs, and Sheep.

Following table shows the receipts of cattle, hogs and sheep at South Omaha for the year to date as compared with last year.

Table comparing receipts of cattle, hogs, and sheep for the year to date versus last year.

Receipts and disposition of live stock at the Union Stock Yards, South Omaha, for the twenty-four hours ending at 4 p. m. Feb. 22, 1912.

Table showing total receipts and disposition for cattle, hogs, and sheep.

CATTLE—Receipts of cattle were very light this morning, only 100 cars being reported in.

HOGS—Receipts of hogs were also very light, only 100 cars being reported in.

RECEIPTS AND DISPOSITION OF LIVE STOCK AT THE UNION STOCK YARDS, SOUTH OMAHA, FEB. 22, 1912.

DISPOSITION—Receipts of cattle were very light this morning, only 100 cars being reported in.

WISCONSIN, ELGIN, Feb. 22.—CATTLE—Receipts, 1,000 head, including 300 Texas yearlings, 1,000 head; market steady; native steers, \$1.50; calves, \$1.25.

CHICAGO LIVE STOCK MARKET—Demand for Cattle and Sheep Strong—Hogs Slow.

ST. LOUIS LIVE STOCK MARKET.—ST. LOUIS, Feb. 22.—CATTLE—Receipts, 1,200 head, including 300 Texas yearlings, 1,000 head; market steady.

KANSAS CITY LIVE STOCK MARKET.—KANSAS CITY, Feb. 22.—CATTLE—Receipts, 1,000 head, including 300 Texas yearlings, 1,000 head; market steady.

ST. JOSEPH LIVE STOCK MARKET.—ST. JOSEPH, Mo., Feb. 22.—CATTLE—Receipts, 1,000 head, including 300 Texas yearlings, 1,000 head; market steady.

STOCK IN SIGHT.—Receipts of live stock at the five principal western markets yesterday.

LONDON STOCK MARKET.—London closing stock prices.

LIVERPOOL GRAIN MARKET.—LIVERPOOL, Feb. 22.—WHEAT—Spot, steady; No. 1 Manitoba, 2 1/2; No. 2, 2 1/4.

OMAHA HAY MARKET.—OMAHA, Feb. 22.—HAY—No. 1, \$12.00; No. 2, \$11.00; alfalfa, \$8.00; straw, \$6.00.

RAY DOCUMENTS TURN UP

Missing Records Found in Papers of Franklin Bell. USED TAFT RECOMMENDATION

After Ray had been from the committee on charges of political activities, particularly about the time of the Chicago convention of 1908, which nominated President Taft.

MAJOR RAY, when under investigation in the Philippines on charges of signing a false certificate used a character recommendation from Mr. Taft.

MAJOR RAY, when under investigation in the Philippines on charges of signing a false certificate used a character recommendation from Mr. Taft.

MAJOR RAY, when under investigation in the Philippines on charges of signing a false certificate used a character recommendation from Mr. Taft.

MAJOR RAY, when under investigation in the Philippines on charges of signing a false certificate used a character recommendation from Mr. Taft.

MAJOR RAY, when under investigation in the Philippines on charges of signing a false certificate used a character recommendation from Mr. Taft.

MAJOR RAY, when under investigation in the Philippines on charges of signing a false certificate used a character recommendation from Mr. Taft.

MAJOR RAY, when under investigation in the Philippines on charges of signing a false certificate used a character recommendation from Mr. Taft.

MAJOR RAY, when under investigation in the Philippines on charges of signing a false certificate used a character recommendation from Mr. Taft.

St. Louis Sales Girl Sues St. Onge Clerk

DEADWOOD, S. D., Feb. 22.—Bain to her broken heart to the extent of \$5,000 is asked by Anna Lucy Bailment, a salesgirl in St. Louis Mo., in a breach of promise suit filed in the circuit court here today against Floyd D. Headlee, a bank clerk of St. Onge, this county.

According to the complaint Headlee became engaged over two years ago to the girl and broke it last December. He is the son of J. C. Headlee, president of the St. Onge State bank, and is 40 years old.

Connel Bluffs Produce Market. The following quotations, showing prices paid to producers, are corrected daily by William Higginson, city weighmaster, for publication in the Bee.

CORN, 90¢ per bu.; wheat, 90¢ per bu.; oats, 80¢ per bu.; hay, 10¢ per ton; alfalfa, 10¢ per ton.

GRAIN MARKET.—CORN, 90¢ per bu.; wheat, 90¢ per bu.; oats, 80¢ per bu.; hay, 10¢ per ton; alfalfa, 10¢ per ton.

GRAIN MARKET.—CORN, 90¢ per bu.; wheat, 90¢ per bu.; oats, 80¢ per bu.; hay, 10¢ per ton; alfalfa, 10¢ per ton.

GRAIN MARKET.—CORN, 90¢ per bu.; wheat, 90¢ per bu.; oats, 80¢ per bu.; hay, 10¢ per ton; alfalfa, 10¢ per ton.

GRAIN MARKET.—CORN, 90¢ per bu.; wheat, 90¢ per bu.; oats, 80¢ per bu.; hay, 10¢ per ton; alfalfa, 10¢ per ton.

GRAIN MARKET.—CORN, 90¢ per bu.; wheat, 90¢ per bu.; oats, 80¢ per bu.; hay, 10¢ per ton; alfalfa, 10¢ per ton.

GRAIN MARKET.—CORN, 90¢ per bu.; wheat, 90¢ per bu.; oats, 80¢ per bu.; hay, 10¢ per ton; alfalfa, 10¢ per ton.

Kearney Runaway is Caught in Omaha

The last of four boys who escaped over a month ago from the State Industrial school at Kearney, was captured in Omaha last night by Superintendent C. H. Mansel.

The other boys have been captured in various parts of the state. Superintendent Mansel came to investigate the case of an Omaha boy whose parents had moved to Council Bluffs recently.

Superintendent Mansel came to investigate the case of an Omaha boy whose parents had moved to Council Bluffs recently.

Superintendent Mansel came to investigate the case of an Omaha boy whose parents had moved to Council Bluffs recently.

Superintendent Mansel came to investigate the case of an Omaha boy whose parents had moved to Council Bluffs recently.

Superintendent Mansel came to investigate the case of an Omaha boy whose parents had moved to Council Bluffs recently.

Superintendent Mansel came to investigate the case of an Omaha boy whose parents had moved to Council Bluffs recently.

Superintendent Mansel came to investigate the case of an Omaha boy whose parents had moved to Council Bluffs recently.

Superintendent Mansel came to investigate the case of an Omaha boy whose parents had moved to Council Bluffs recently.

Superintendent Mansel came to investigate the case of an Omaha boy whose parents had moved to Council Bluffs recently.

TO BE HAPPY A PERSON MUST BE IN GOOD HEALTH

Thousands Do Not Live, but Simply Exist Because of Plague. J. T. BLAIR GIVES SOME FACTS

Tells of Son's Condition and Says He Tried Many Ways to Restore His Health, but Failed Until He Tried New Tonic.

"To be happy you must be in good health," said one of the specialists who were in Omaha for the purpose of introducing the remarkable new tonic, "Tona Vita," recently.

"Few understand the nature of nervous debility. They just don't know what is wrong with them. Undoubtedly results many go carelessly along, never taking time to realize just how serious their condition may be."

"Chief among the symptoms of debility are nervousness, sleeplessness, stomach and bowel troubles, imperfect digestion, poor circulation, cold feet, headaches, backaches, listlessness, despondency."

"It is only during the past few years that there has been any apparent awakening to a realization that some means for fighting this dreaded disease must be found, but the effects of that awakening are felt today."

"The reports from those who have taken this new tonic, 'Tona Vita,' have proven that this malady may be relieved. During the last couple of weeks of our stay in Omaha," continued the specialists, "we had hundreds of people come to us for the sole purpose of telling us how happy they are since they have regained their health through the use of this tonic."

Mr. J. T. Blair, of 106 Douglas St., this city, made the following statement recently: "My son has been in a nervous, run-down condition for some time. His blood was in a very bad condition and his circulation was poor. He slept poorly and his sleep did him little good. His condition grew gradually worse. He has tried many different kinds of remedies, but without relief."

"When I came here a few weeks ago," continued Mr. Blair, "I got a bottle of this 'Tona Vita.' I doubted very much if it would help him. He began taking it regularly and we were pleasantly surprised at the quick results. The first dose benefited him and every day he has become stronger and better. Now after a week's treatment he is in better condition than he has been in years. I cannot speak too highly of this tonic and hope it will benefit many others as it has my son."

The following druggists have the agency for "Tona Vita": Sherman & McConnell Drug Co., 16th and Dodge Sts.; Owl Drug Co., 16th and Harney Sts.; Harvard Pharmacy, 24th and Farnam Sts.; and the Loyal Pharmacy, 307-North 16th St.—Adv.

Advertisement for Cream of Rye cereal, featuring an image of the product box and a spoon. Text: "Best for Breakfast. Cream of Rye for the morning meal starts the day right. Tastes good—different from the oatmeal you are tired of—no soggy overplus of starch. Four times as nutritious as corn flakes and every spoonful a tasty, satisfying morsel."

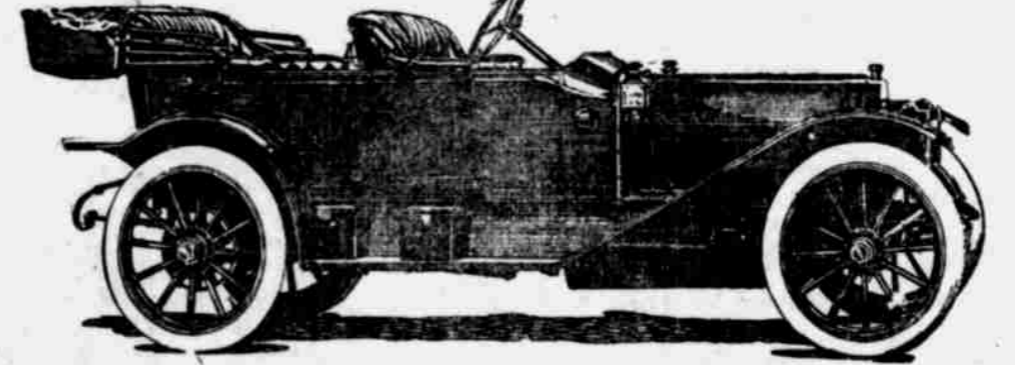

Spanish Veterans to Have Bean Supper. All veterans of the Spanish war and Philippine insurrection who served from April 25, 1898, to July 4, 1902, are invited by Camp No. 10, including 300 Texas War Veterans, to be the camp's guests at a bean and hardack supper and stag smoker Saturday night on the third floor of the Paxton hotel.

PRICE AND QUALITY WELL MAINTAINED IN HOG MARKET. CINCINNATI, O., Feb. 22.—(Special Telegram.)—Price Current says the supply of hogs for market is being well maintained, as also the quality of stock in arrivals. Total western slaughtering was 720,000 hogs, compared with 710,000 the preceding week and 665,000 two weeks ago. For a corresponding time last year the figure was 695,000 and two years ago 600,000. From November 1 the total was 11,465,000, against 11,000,000 a year ago, an increase of 2,535,000 hogs. Prominent prices compare as follows from November 1 to February 22:

Mitchell-Lewis Motor Company. Mitchell Motor Company. 2050 Farnam Street, Omaha, Neb. 7-passenger Mitchell-six, 6 cylinders, 60 horsepower, fore doors, tires 36x4 1/2. Price equipped \$2,250.

We Have Underwritten and Now Offer for Subscription any part of \$750,000 Par Value Common Stock of the Ozark Power & Water Company with \$1,500,000 Par Value Cumulative 6% Pfd Stock (with Dividends Guaranteed) of the Electric Bond Deposit Company for \$1,500,000 in Cash

Subscriptions payable 20 per cent. with reservation and balance not more than 30 per cent. per month. Subscriptions will close at Noon March 1st, 1912. Full information on request. Application may be made through your banker or broker, or direct to Henry L. Doherty & Co., Bankers, 60 Wall St., New York

Advertisement for BLATZ BEER. Text: "ALWAYS THE SAME GOOD OLD BLATZ BEER. THE FINEST BEER EVER BREWED. A beverage that should have a part in the household supplies. Its tonic and food properties are a valued domestic asset."

Advertisement for Automobile Show. Text: "Automobile Show. Cars make you wonder whether you had better get rid of that last season's model and buy one of those bright, new machines. Certainly those new motors are an improvement over last year's, and they'll make a splendid machine for this summer."

Advertisement for Tyler 1000 beer. Text: "Tyler 1000. It's style all the while. Prints nothing but clean news and good advertising."