RAILROAD CASES THIS WEEK

Carriers to Have Busy Week at Lincoln with Hearings.

GRAND ISLAND CASE IS UP

Physical Valuation Hearing Starts Today, with Roads Trying to Show Their Property Worth More Than State Claims.

(From a Staff Correspondent.)

LINCOLN, Feb. 4.—(Special.)—The railroads will be conspicuous in Lincoln this week. In the federal court beginning Monday will be the hearing of the injunction brought by the minority stockholders to prevent the Union Pacific from spending any of the assets of the St. Joseph & Grand Island road. Samuel Untermeyer of New York, one of the country's most noted lawyers, will appear in this case as attorney for the minority stockholders, the Union Pacific itself being the majority owner. The case is expected to be hotly contested and the result may have an important bearing on the future of the Grand Island road.

Another railroad case of more than passing importance is the Wayne depot litigation. The railway commission ordered the Omaha road to erect a new depot at Wayne and the company took the case into the federal court. The first clash will come over a motion to remand the case to the state court. The litigation is important as being looked upon as a precedent, both as to the right of the federal court to hear the case and also in its bearing on the right of the commission to compel the company to erect the depot. Both of these points are likely to be watched by many towns in Nebraska, and particularly Albion, which has appealed to the commission during the last week to compel the Northwestern and Union Pacific roads to build a union depot at that place.

Valuation Hearing.

The physical valuation of the Union Pacific is also set for hearing beginning tomorrow before the railway commission. Owing to the company's attorneys being engaged in the federal court, actual hearings on the valuation will not begin Monday, but the engineers of the company and those of the commission expect to get together and seek to harmonize their exhibits so that they can be readily compared. This work will keep them busy in all probability until the attorneys are ready to proceed with the hearing. There is wide difference between the estimates of the company and of the state engineers on the value of the company's property in Nebraska. The company returns its property at a valuation of $117,710,190, while the state's engineers figure its reproduction value at $88,744,847, a difference of $28,965,343, or enough to build a fair railroad of itself. Like all the other roads the Union Pacific places its reproduction and present value at the same amount, holding that all of the property is usable for the purpose for which it is intended and when worn out is replaced from earnings and therefore for the purposes of the company it is all new. The state engineers, however, hold the property is depreciated by wear and each item should be valued at its percentage of original value remaining. On this basis they fix the value of the Union Pacific's property at $79,000,000. This figure is nearer the reproduction value than any other road in Nebraska except the Great Western terminals, which are practically new.

Supreme Court Commences.

The supreme court reconvenes tomorrow and the first thing on the docket is four cases from Seward county which have been back and forth between the district and supreme courts for about nineteen years. They are the Jones National bank against Yates, Bank of Staplehurst against Yates, Utica bank against Yates and Bailey against Yates. All the cases will be submitted together as they are all related and are involved with the failure of the Capital National bank of Lincoln, out of which a great tangle of litigation grew. Following is the call for the week:

For hearing, Monday, February 5: Jones National bank against Yates, Seward; Bank of Staplehurst against Yates, Seward; Utica bank against Yates, Seward; Bailey against Yates, Seward.

For hearing, Tuesday, February 6: Sittler against Board of supervisors of Custer county, Custer; Bayer against Bayer, Kearney; Carpenter against Schnerle, Franklin; Hill, assignee, against Feeny, Adams.

For hearing Wednesday, Februray 7: State against American Surety company, on motion for rehearing, Lancaster; Tyler against Hobert, Lancaster; Peterson against Perinton, York; Schaible, administrator, against Perkins, administrator, Richardson.

For hearing Thursday, February 8: Carlson against City of South Omaha, Douglas; Hans against American Transfer company, Douglas; Zitnik against Union Pacific Railroad company, reargument, Douglas.

For hearing Friday, February 9: Longnecker against Longnecker, Lancaster; State ex rel. Green against Cowles, Lancaster; Shellis against Chicago, Burlington & Quincy Railroad company, Lancaster.

The following is a proposed assignment of cases for hearing at the session commencing Monday, February 19:

Smith against Potter on motion for rehearing (Lincoln), McCaffrey against City of Omaha, reargument (Douglas); Neff against Brandeis (Douglas), Chase, administrator, against Chicago, Burlington & Quincy Railroad company (Saunders); Patterson, trustee, against Reiter (Douglas); Booth against Andrus (Lancaster), Pracha against Coufal (Butler), Parsons against Barnes (Lancaster), Sutphen against Joslyn (Douglas), Keenan against Sic (Boone), Wilson against Spencer (Boone), Kramer against Weigand (Boone), Barnhard against Barnhard (Boone), The Goodyear Tire and Rubber company against Bacon (Douglas), Paisley against Paisley (Polk), First National Bank of Council Bluffs against Moore (Harlan), Brewer against Preston (Keya Paha), Burr against Finch (Sheridan), Lincoln Grain company against Chicago, Burlington and Quincy Railroad company (Lancaster), Tiger against Button Land company (Lancaster), Perry & Bee company against Holbrook Opera House company (Furnas), Union State Bank of Harvard against McKelvie (Clay), Ward against Aetna Life Insurance company (Douglas).

Off the Mat.

The catch-as-catch-can wrestling match between extreme republican radicalism, personified by La Follette and democratic conservatism, championed by Governor Harmon, being pulled off in the columns of a local paper whose chief boast is that it will not stand hitched, is about the most amusing thing politically at the capital city. In the language of the mat, La Follette seems to be behind at present, for he is getting direct editorial and local mention, while Harmon's second is the scissors and pastepot editor, but what the latter may lack in personality he makes up in staying powers. With neither the strangle nor toe hold barred La Follette has been unable up to date to get anything which looks like a fall, and unless conditions change suddenly it is predicted the Wisconsin lightweight will be tired out long before the time limit and the match go to the Ohioan.

The preliminary may be amusing, but it has ceased to deceive, for republicans generally are convinced the real match comes off in November. La Follette will not be the republican contender and the local paper will not stage the bout.

New Executive Order.

Land Commissioner Cowles is in receipt of executive order No. 1461, from the Interior department at Washington, segregating for the use of the Agricultural department as a preserve and breeding ground for native birds about twenty-two square miles of land contiguous to Valentine in Cherry county, which preserve is to be known as the Niobrara reservation, within the confines of which reservation it shall be unlawful for any person to hunt or take the eggs of birds except under authority granted by the secretary of agriculture.

A county judge out in the state has asked the attorney general whether he can collect from the county his fees for sending into the State Board of Health the records of marriage licenses issued and marriages performed in his county. The attorney general informed him that he could not collect any fee, but that he must perform the service if he remains in office.

Engineer Price Puzzled.

State Engineer Price is puzzled. He cannot understand how it is that the gap which is to be filled by a bridge over the Niobrara between Boyd and Holt counties has grown from 582 feet, according to the original survey, to 715 feet at present. When state aid was applied for by the two counties and the survey made the length of the bridge was fixed at the former figures and the petition signed by the supervisors of both counties. Since then a new board has come into power in Holt county and the claim is now made that a 714-foot bridge is necessary. The principal trouble appears to be that the Holt county board wants the bridge erected at a different location.

Reading Circle Officers.

The reading circle board met at the office of State Superintendent Dalzell and elected the following officers: Directors, Edith A. Lathrop, Clay Center; Prof. Fred M. Hunter, University farm, Lincoln; Superintendent J. M. Matzen, Fremont; Superintendent B. E. Dill, Wilber; State Superintendent Dalzell, Lincoln. The next meeting of the board will be at the superintendent's office March 22.

Before leaving for his home in the east J. C. Harding the water expert, made some severe criticisms of Lincoln's water supply. He said that never in his experience had he known a city which in the dead of winter, when water consumption was at its lowest, was taxed to its capacity to supply the demand.

Registration at the university shows that the typhoid scare has not affected the attendance at the university to any considerable extent.

The Lancaster County Bar association has adopted resolutions of respect for the late Walter J. Lamb.

Alliance Selects Debating Team.

ALLIANCE, Neb., Feb. 4.—(Special.)—At the preliminary debate held at the Alliance High school last evening the following team was selected to represent the Alliance High school in Western Nebraska: Dorothy Smith, Ray Bigelow and Michael Nolan, and Fred Sweeney alternate. This selection was made only after long deliberation by the judges. This team will endeavor to win back the championship, which was lost to Sidney last year. The subject for debate was the closed shop against the open shop. Mr. Ira E. Tash presided; Miss Schultz, Rev. Godfrey and the Hon. W. W. Wood acted as judges.

A Viper in the Stomach

is dyspepsia, complicated with liver and kidney troubles. Electric Bitters help all such cases or no pay. Try them. 50c. For sale by Beaton Drug Co.

Chairman Byrnes Calls Committee

COLUMBUS, Neb., Feb. 4.—(Special.)—State Chairman J. C. Byrnes of the democratic committee has issued a call for a meeting of the committee here February 8, at 3 o'clock in the afternoon. The call reads:

"The State Central committee is hereby called to meet at Columbus, Neb., Thursday, February 8, 1912 at 3 o'clock p. m., for the purpose of deciding upon the method of selecting the alternate delegates to the democratic national convention; and to arrange for the filing of candidates for presidential electors, none having filed so far. Also any other business of interest to the party that may come before the committee."

THIRD MAN CONVICTED IN JEWELRY ROBBERY

PLATTSMOUTH, Neb., Feb. 4.—(Special.)—At the close of a three days' trial in the district court here Saturday George Lytle was found guilty by the jury for burglary by explosives. Lytle is the third man charged and convicted of the crime of blowing open the safe of M. Tritsch, a Louisville jeweler, and taking from it his entire stock of jewelry, valued at $1,000, on the night of September 28, 1911. Lytle's co-defendants were John Doud and Frank McCann, both of whom have been convicted of the crime during the present term of court. Judge Travis has already sentenced Doud and McCann to an indeterminate sentence of from twenty years to life imprisonment and Lytle will probably get the same sentence. Sheriff Quinton took Doud and McCann to the penitentiary this morning to begin their term.

The prosecution was assisted by Judge W. W. Slabaugh of Omaha, who made a very strong and effective plea for the conviction of the accused men. Mr. Britt of Omaha defended the criminals. One of the strong points of the prosecution was the fact that at the time of his arrest two months after the crime was committed Lytle had on his person an Elgin watch which was identified by Mr. Tritsch as having been in the safe when he locked it the night before the robbery.

GRAND JURY FAVORS NEW COURT HOUSE AT ALLIANCE

ALLIANCE, Neb., Feb. 4.—(Special.)—The grand jury in its report recommends that bonds be voted for a new court house. After telling of examination of the old building and noting its many shortcomings, the report says:

"The present court house building is old, inconvenient and poorly constructed for a public building, and owing to its migration over a considerable portion of the county is badly racked and out of shape, and being heated by stoves, is subject to an increased fire danger.

"Box Butte county has a real value of $4,999,295 and an assessed value of $1,799,841 and has no bonded indebtedness, besides having a cash balance in the general fund of $3,142.32 and in the county road fund of $2,334.14, and the levy, as compared with other counties, is low. The voting of bonds for a suitable building would not prove burdensome for the taxpayers of the county.

"In view of the foregoing, we believe that it is high time some action should be taken, and recommend the voting of bonds for a new court house."

Two Weddings at Alliance.

ALLIANCE, Neb., Feb. 4.—(Special.)—Miss Inez Beck and Mr. Cecil O. Keester, secretary of the Young Men's Christian association at Spokane, Wash., were married at the home of the bride's parents, Mr. and Mrs. John G. Beck, 306 East Third street, Rev. Olin S. Baker, pastor of the M. E. church, officiating. A reception followed the ceremony, being attended by a large number of guests, and a buffet luncheon was served.

Rev. J. B. Brown of the First Presbyterian church officiated at the wedding of Otto A. Engersoll of Clemen and Miss Mildred Clark of this city Friday afternoon. Both contracting parties are well known and liked in this city.

KEARNEY COMMERCIAL CLUB HOLDS ANNUAL BANQUET

KEARNEY, Neb., Feb. 4.—(Special.)—Over 150 members of the Kearney Commercial club and their guests, the traveling men of the territory adjacent to the city, were in attendance at the annual "Get Acquainted" banquet of the club held at the city hall Friday night.

Following a three-course supper, served by the ladies of the Christian church, speeches were made as the speakers were introduced by N. P. McDonald, toastmaster, as follows: "Welcome to Travelers," C. W. Kibler, president of the club; "What We Have Done," Judge W. D. Oldham; "The Commercial Traveler as a Booster," T. H. Reasoner; "What We Can Do," A. O. Thomas; "The Salesman as a Citizen," Frank G. Nye; "Our Commercial Salesman," Judge B. O. Hostetler; "What Kearney Needs," Walter George, state treasurer, of Lincoln.

Musical numbers by the Elks' quartet were interwoven with the speeches.

SESSION OF DISTRICT COURT IN AUBURN

AUBURN, Neb., Feb. 4.—(Special.)—Judge Raper of Pawnee held a short session of the district court last week. The habeas corpus case brought by Eli Vance of Peru against his deceased wife's sister for the custody of two minor children, a boy and a girl, was decided in favor of the father.

Several motions and demurrers were ruled on and sales confirmed and the general odds and ends of the December term cleaned up, and the court adjourned the term. The first term of the year begins March 12, at which there will be both a grand and petit jury.

CORN FROM ARLINGTON SCORES HUNDRED PER CENT

KEARNEY, Neb., Feb. 4.—(Special.)—Results of the first corn test at the state normal was announced Friday evening. Three different varieties of seed corn tested for Patterson & Co. gave a perfect test, with every kernel placed in the tester growing. This corn is from the 1911 crop and came from Arlington.

NOTES FROM BRIDGEPORT

Henry F. Dean Sells His Interest in Breeding Farms to His Partners.

BRIDGEPORT, Neb., Feb. 4.—(Special.)—C. W. North and W. E. Robinson of Grand Island this week purchased the interest of Henry T. Dean in the North-Robinson-Dean company, and will proceed to improve their property near Bridgeport, making it the most important of their breeding farms. The purchase price was $46,000. He expects to build a house in Bridgeport in the spring, and will make this city his home.

During the last week a number of practical sugar beet raisers from Scottsbluff have been here and several leases on Belmont lands through A. Schwender. These lands aggregate 670 acres suitable for beet culture, and all of this with the exception of 160 acres is now under lease. Other growers are expected here next week to secure the remaining tracts.

Testimony is being taken here in a case in which the government is contesting the homestead entry of Frank Mulloy, who made final prof recently. More than sixty witnesses have been summoned on both sides and a special agent is here prosecuting the case. It is charged that the entryman has not complied with the requirements of the homestead law, and the department is endeavoring to have his entry cancelled.

Bids will be opened at the county clerk's office in this city on February 20 for the construction of two bridges across the North Platte river, one at Bridgeport and the other at Bayard, in this county. These are "state aid" bridges, Morrill county paying one-half the expense and the state of Nebraska the other half. The bridges are to be 800 feet in length, thirty-three feet spans, with earth fills at both ends.

NEWS NOTES OF GOTHENBURG

Dawson County Medical Society Entertains Visiting Doctors at Meeting.

GOTHENBURG, Neb., Feb. 4.—(Special.)—Charles W. Likes and Miss Dora Boldt, both of Gothenburg, were married at the home of F. A. Woods by Judge Scott. Immediate relatives only were present.

The Dawson County Medical society met Friday. Out of town members present were: Drs. C. E. Emmons of Overton, J. H. Soyer and E. M. Tayman of Cozad. Officers were elected for the ensuing year as folows: President, E. C. Stevenson, Gothenburg; W. J. Bartholomew, vice president; C. E. Emmons, secretary and treasurer; M. S. Moore, delegate to state convention.

Jesse Korey and Miss Mary Abood were married in Syrian custom by Father Yanney of Kearney on Sunday. Dinner was served before the ceremony, and dancing followed.

Ernest Putnam and another boy were pitching hay together out of the window of the barn and Ernest got his head in the way of the other's fork, which penetrated his skull and brain. He is not expected to recover.

The past two months J. W. Browder has been making brooms for the Piersal broom and duster factory in this city, and brooms are now being placed on the market. The broom corn now used was raised by J. C. Piersal of the south side. Last season's crop was about four tons.

HE REDUCED 57 POUNDS

New Method of Flesh Reduction Proves Astonishingly Successful.

JOHNSTOWN, Pa., Feb. 3.—Investigation has fully established that Hon. H. T. Stetler of this city, has reduced his weight fifty-seven pounds in an incredibly short time by wearing a simple, invisible device, weighing less than an ounce. This, when worn as directed, acts as an infallible flesh reducer, dispensing entirely with dieting, medicines and exercises. Many prominent men and women have adopted this easy means of reducing superfluous flesh, and it is stated the inventor, Prof. D. G. Burns of No. 17 West Thirty-eighth street, New York, is sending these outfits on free trial to all who write him.

Building Record for 1911

Building construction in the United States increased 1 per cent in 1911 over 1910, according to official reports from seventy-one cities to Construction News. This is a most satisfactory showing, the moderate fluctuations indicating that affairs in this country are in a way upon a permanently substantial and healthy basis. Permits were taken out in seventy-one cities in 1911 for the construction of 227,904 buildings, involving a total estimated cost of $861,720,431, against 214,028 permits; involving a total estimated cost of $730,207,612 for 1910, a gain in permits of 12,876 and $8,512,819, or 1 per cent. The figures in detail are as follows:

Cities—	1911 No. of Permits	1911 Estimated Cost	1910 No. of Permits	1910 Estimated Cost	% Gain	% Loss
New York (Boros Mann. and Bronx)	6,503	$134,650,315	6,819	$158,179,549	..	16
Chicago	11,106	105,269,700	11,357	96,535,800	9	..
Boston (Metro. District)	4,277	61,288,000	2,409	40,172,000	53	..
Philadelphia	16,373	40,577,365	16,235	37,250,045	9	..
Brooklyn	6,593	32,360,496	7,594	36,564,661	..	9
Los Angeles	12,498	23,012,985	10,432	21,684,100	6	..
San Francisco	6,044	21,118,214	5,700	20,508,256	3	..
Detroit	6,599	20,012,509	5,498	17,285,650	16	..
Portland, Ore.	7,097	19,144,940	6,517	20,679,972	..	7
St. Louis	8,152	17,607,565	8,418	19,600,063	..	10
Washington, D. C.	5,741	17,027,338	5,786	13,390,573	27	..
Cleveland	7,390	16,904,676	7,390	13,944,413	22	..
Minneapolis	6,126	13,735,285	6,225	14,303,820	..	4
Cincinnati	11,129	13,481,320	9,823	8,022,915	68	..
Kansas City	4,638	13,319,081	3,636	13,783,196	..	3
Milwaukee	5,169	12,478,214	4,249	9,612,621	29	..
Pittsburgh	4,085	12,300,962	3,888	13,357,624	..	8
Newark	2,968	10,975,234	2,782	13,294,813	..	18
Buffalo	3,397	10,364,000	3,494	9,222,000	12	..
Rochester	3,690	9,389,775	3,456	10,082,528	..	7
Baltimore	3,460	9,325,832	3,163	9,798,259	..	5
St. Paul	3,764	8,915,608	2,809	10,062,892	..	11
Indianapolis	4,976	8,349,327	5,128	8,197,311	2	..
Seattle	10,909	7,491,976	13,079	17,169,308	..	56
Oakland, Cal.	4,113	7,278,043	3,916	6,918,632	5	..
Louisville	2,419	6,397,972	2,389	3,490,442	83	..
Atlanta	4,501	6,192,461	4,519	7,405,109	..	16
Denver	2,410	6,084,350	2,673	11,219,956	..	46
Richmond	1,224	6,016,699	1,042	3,953,330	52	..
Hartford	1,365	5,914,844	1,075	4,483,514	32	..
New Haven	1,196	5,879,519	1,635	4,395,915	34	..
Memphis	2,311	5,859,146	3,548	6,282,543	..	7
San Diego	2,395	5,722,505	2,128	4,208,170	36	..
Dallas	1,684	5,529,373	1,765	4,199,040	32	..
Omaha	1,373	5,426,863	1,533	6,250,988	..	13
Worcester	1,582	4,772,500	1,469	4,006,649	19	..
Columbus	2,609	4,665,245	2,324	5,061,828	..	8
Youngstown	1,190	3,783,653	1,257	2,272,771	67	..
Toledo	1,793	3,722,530	1,535	4,162,984	..	8
Birmingham	2,420	3,554,727	3,056	3,484,053	2	..
Jacksonville	1,274	3,516,545	1,155	3,185,040	10	..
Spokane	1,741	3,315,940	2,436	5,932,940	..	44
Houston	1,310	3,277,372	1,466	4,169,622	..	22
Salt Lake City	644	3,150,000	997	4,471,900	..	29
New Orleans	..	3,129,143	..	4,475,959	..	30
Sacramento	600	3,069,357	462	2,391,514	29	..
Norfolk	692	2,930,861	578	1,994,294	47	..
Albany	2,453	2,806,205	2,434	2,736,230	3	..
Wilmington	695	2,726,243	604	2,250,077	21	..
Duluth	1,384	2,563,328	1,458	12,311,284	..	80
Grand Rapids	1,290	2,508,714	1,265	2,255,421	11	..
Paterson	982	2,263,985	987	2,199,756	3	..
Pasadena	..	2,153,767	..	2,109,528	2	..
Wilkesbarre	609	2,104,277	762	2,052,178	3	..
Cedar Rapids	398	2,021,450	328	2,606,058	..	22
Evansville	..	2,007,049	..	1,317,059	52	..
Des Moines	834	1,925,748	694	1,212,137	58	..
Troy	412	1,869,225	408	1,029,122	81	..
Peoria	409	1,809,463	387	1,877,485	..	4
Springfield	529	1,769,319	534	1,563,959	13	..
Scranton	768	1,753,786	858	2,065,942	..	16
Berkely	698	1,727,450	645	1,479,500	17	..
Tacoma	2,555	1,707,426	2,674	2,695,061	..	36
South Bend	516	1,549,212	517	986,429	57	..
Nashville	422	1,319,099	442	1,623,595	..	25
St. Joseph	481	1,167,854	500	1,167,839	..	..
Chattanooga	2,529	1,165,237	2,589	1,402,576	..	17
Topeka	628	1,092,184	647	1,496,551	..	27
Terre Haute	694	829,032	847	892,519	..	7
Colorado Springs	412	537,540	610	599,715	..	10
Pueblo	234	437,897	185	483,241	..	9
Totals	227,904	$861,720,431	214,028	$730,207,612	1	..

While there are no startling bad showings, it is clear that some cities are over-built, this being the case particularly in New York, where there was a decrease of 16 per cent; in Brooklyn withe 9 per cent on the wrong side of the ledger, St. Louis 10 per cent, Pittsburgh 8 per cent, St. Paul 11, Seattle 56, Denver 46, and a number of smaller cities; but this should not be disheartening, as these places are among the most enterprising in the country and their recuperative powers are enormous; and, furthermore, it will be seen that the losses were confined to thirty-four cities, while in thirty-seven cities there were gains, which the totals show were of the most satisfactory sort, including Chicago with an increase of 9 per cent, Boston 53, Philadelphia 9, Detroit 16, Washington 27, Cleveland 22, Cincinnati with a marvelous increase of 68, Milwaukee 29, Buffalo 12, Louisville 83 and San Diego 36.

Upon the whole the situation is eminently satisfactory and the prospects for a continuously active year in building construction are very bright.

Culled from the Wires

A decision establishing the right of a common law wife to obtain a divorce was made by the New York supreme court.

James Eads How of St. Louis, the "millionaire hobo," was chosen national chairman of the Unskilled, Migratory and Casual Workers of the United States.

Key to the Situation—Bee Advertising.

NEMO CORSETS have become the world's *GREATEST SELLERS* by sheer force of *MERIT*. The tremendous demand, in every country where corsets are worn, has been created by the millions of women who *COME BACK* for more Nemos—who will wear no other corset.

The women who *don't* wear Nemo Corsets are those who haven't kept in touch with our *WONDERFUL IMPROVEMENTS* in fabrics as well as in shapes, or who are misled by dealers who would rather sell inferior corsets that yield them a larger profit.

YOU—and every other woman—will be greatly benefited, in style and health and comfort, by wearing Nemo Corsets. Ask for them at your dealer's, and *insist* upon seeing them. Three popular models:

No. 354—The new "Auto-Massage" model; not only reduces the figure, but drives away the fat—an absolute novelty; medium bust. Also, No. 353, same model, but with low bust $3.50

No. 321—With elastic hip-confining bands of Lastikops Webbing; medium bust. Also, No. 319, same model, but with low bust . . $3.00

No. 320—With Nemo Flatning-Back; medium skirt, Lastikops hose supporters; medium bust. No. 318, same, with low bust . . . $3.00

Other Self-Reducing models, a fit for every type of stout figure—$3.00, $4.00 and $5.00. Ask for the "NEMO"—and *TAKE NO SUBSTITUTE!*

In Good Stores Everywhere (4) *KOPS BROS., Mfrs., New York*

Dr. Bull's COUGH SYRUP

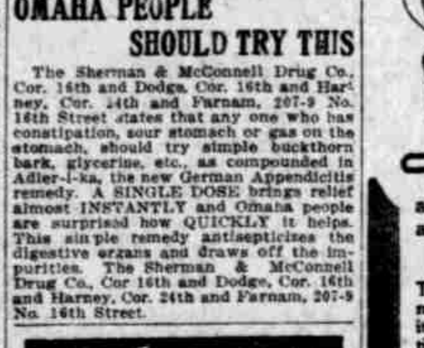

Where mothers give this celebrated remedy for croup, whooping cough, or colds and coughs, it speedily cures the child. DR. BULL'S COUGH SYRUP is constantly reliable and truly meritorious. PRICE, 25 CENTS.

NO MORPHINE OR CHLOROFORM.

"My little girl suffered from a bad cold or attack of croup, and Dr. Bull's Cough Syrup cured the child. F. Bertholdt, 225 W. Cross St., Baltimore, Md.

SAMPLE SENT FREE

Write for it today. Mention this paper. Address A. C. MEYER & CO., BALTIMORE, MD.

OMAHA PEOPLE SHOULD TRY THIS

The Sherman & McConnell Drug Co., Cor. 16th and Dodge, Cor. 16th and Harney, Cor. 24th and Farnam, 207-9 No. 16th Street states that any one who has constipation, sour stomach or gas on the stomach, should try simple buckthorn bark, glycerine, etc., as compounded in Adler-i-ka, the new German Appendicitis remedy. A SINGLE DOSE brings relief almost INSTANTLY and Omaha people are surprised how QUICKLY it helps. This simple remedy antisepticises the digestive organs and draws off the impurities. The Sherman & McConnell Drug Co., Cor 16th and Dodge, Cor. 16th and Harney, Cor. 24th and Farnam, 207-9 No. 16th Street.

Storz Old Saxon Bräu

THEY SAY IT IS THE BEST

AMUSEMENTS.

Orpheum Phones—Doug. 494. Ind. A-1494.

Mat. Every Day 2:15. Every Night 8:15
ADVANCED VAUDEVILLE

Four Fords, Josie Heather, James Diamond and Clara Nelson, Dorothy Rogers and Company, Four Holloways, Loughlin's Comedy Dogs, Stuart and Keeley, Kinetoscope, Orpheum Concert Orchestra. Prices—Night, 10c, 25c, 50c, 75c. Mat. 10c, best seats 25c, except Sat. and Sun.

Heat, plus x equals health

The fact that the waters at Hot Springs have a tempera- of 135 degrees is only *one* of their virtues—for at no other spot in America are waters charged with properties so *healing* that they make well 90% of those who use them.

You are well?—then come, as *thousands* do, for the pleasure that this delightful winter resort offers. The golf season is at its height here now and the beautiful mountain drives are peopled with pleasure-bound riders, bent on making the most of the June-like weather. Come! The trip to

Hot Springs, Ark. via Frisco Lines

is as pleasant as *arriving* there—you leave Kansas City at 6:15 p. m., you reach Memphis 8:15 a. m., and Hot Springs (via Rock Island Lines) at 3:55 in the afternoon—a quick, restful ride in luxurious

Electric lighted through sleepers

The Frisco dining car serves delicious *Fred Harvey* meals. Let me send you more information about Hot Springs, its splendid hotels and boarding houses, its healing waters and opportunities for pleasure. I will also tell you cost of a ticket and make up a complete schedule from your home town—write today.

Frisco Ticket Office, Waldheim Bldg, 11th & Main Sts., Kansas City, Mo.
J. C. LOVRIEN, Division Passenger Agent

FRISCO LINES

The Thing To Do

If you lose your pocketbook, umbrella, watch or some other article of value, the thing to do is to follow the example of many other people and advertise without delay in the Lost and Found column of The Bee.

That is what most people do when they lose articles of value. Telephone us and tell your loss to all Omaha in a single afternoon.

Put It In The Bee