Last Minute Suggestions
For Xmas Gifts

Of all the many things one can select for a man's gift, neckwear is invariably the most appreciated.

We've a great display here, and in the colors and patterns which men like and will wear.

An unusually complete showing of silk ties, either tubular, straight or with wide ends, all colors,

50c

Wide end silk ties of finer silks in beautiful colors and patterns,

$1.00

Handsome silks in plain colors or figures and Keiser knitted silk ties with cross bars of contrasting colors,

$1.50

The celebrated Keiser accordeon silk knitted ties and wide flowing end ties with self colored figures,

$2.50

The new "Hobble" knitted silk ties in cross bar patterns, and many plain silks,

$2.00

A particularly handsome showing of Keiser silk knitted and "Hobble" ties,

$3.00

Silk Hose and Tie Sets	$1.00
Suspenders	50c and $1.00
Gloves	$1.50 to $2.50
Bathrobes	$5.00 to $9.50
Shirts	$1.50 to $2.00

Pajamas, $2.50 and $3.00, and the famous Mark Cross Leather goods.

THE YOUNG PEOPLE'S OWN STORE
BENSON AND THORNE CO.
1518-1520 FARNAM STREET
STORE OPEN EVENINGS

Twenty-fifth street, Mrs. Harriman was often with her and was nearly her sole woman friend, but she never thought of talking about the business the men were engaged in. She never thought to ask her husband why he had so frequently to skip out on short notice. She often saw him with large sums of money, but never had curiosity enough to ask him where he got it, even when he bought an automobile and gave her $300 to buy a horse at Fremont, Neb.

Mrs. Mabray also knew Monte McCall and Warner and ate dinner often with Scott and her husband at the Henshaw, but still knew nothing of the business. She never asked why they had to leave.

Tells of Arrest.

Her testimony grew interesting when she began to tell of the Little Rock arrests. Just before her husband left their room in the Capitol hotel and was arrested he gave her "some money to keep." She could not tell how much it was or in how many packages, but finally admitted there were about four each, an inch thick, as they came from the bank. She thought the bills were large, but never looked at them. She put them all in her bosom.

"Wouldn't a package four inches thick be noticeable there?" inquired Mr. Organ. Although a very slim and petite little woman she thought it would not. Mabray gave her this money before noon and prior to any thought of arrests by the Little Rock officers. She said that after the arrests she took the money down to the office of Attorney Helm, whom she engaged to defend her husband. She said she turned it over to the lawyer without counting it and never knew how much there was or what became of it. She said the lawyer gave her enough to live on for six weeks at the hotel and paid her fare to the home of her sister in Kansas City.

The Little Red Book.

There is said to have been $10,000 in the package. Mrs. Mabray told also of her husband taking the fatal bunch of papers, including the little red book, from his own trunk and giving them to her to keep. She said she hid them in her trunk among her clothing, where they were found when the officers raided the room. She denied all knowledge of the controversy over the money and attachments issued to catch this money and other Mabray property.

There were only two things in connection with Mabray she could remember and those were her marriage and the visits to the Marks' home and what her husband said he went there for.

After a brief redirect examination of Mabray in the morning, when nothing was elicited, Ira M. Day, an employe of the I. Mucci ice cream plant on Broadway, which is directly across the alley in the rear from the Marks' barn, Day was introduced by the state to show that he saw Mabray often enter the Marks' place from the rear during the latter part of March and first of April, 1908. He did not know who the man was, however, until he was shown Mabray's picture in one of the fake fight photos captured at Little Rock a long time after. The picture was shown him by Attorney N. A. Crawford when Crawford was prosecuting his civil suits in the federal court. It was brought out over the objections o fthe state that this federal matinee was in the custody of Prosecutor Inspector Swenson, and he was again directly connected with the civil cases. He said he had understood that Swenson had given the pictures to Crawford for the purpose of identifying Mabray and as the man Day had seen slipping in from the alley.

Tom Gay on Stand.

A rather interesting witness during the afternoon was Thomas Gay, one of the professional wrestlers and active steerers of the gang. Gay testified that he came from his home in Streator, Ill., where he was employed in a cigar store with poolroom and card table attachments, since last September. He said he was one of the fake wrestlers for two years, working also as a steerer with good results. He said he had been a coal miner for thirteen years. He became identified with the Maybrayites in 1907. He told of bringing his first victim to Council Bluffs, R. W. C. Shull, of Minneapolis, in July, 1908, and assisting in robbing him. He connected Marks with the gang when he told about trouble of the mike in getting his personal check cashed through an Omaha bank, and when he complained to Mabray about it the latter said he would "call up the old man and see what the trouble was."

Calls Up "Old Man."

Gay then told of Mabray asking over the phone if this was "the old man," and heard him tell him to go to the bank and see why the Omaha check was not put in shape. He said this was sufficient, and the fake fight came off in a field north of Manawa. He said they went through a gate on the west side of the road and that Ellis broke the padlock explaining that he had access to the key.

On cross-examination Mr. Tinley asked ironically why the attorney general familiarly called the witness "Tom." "You are commonly called Tom among your pals, co-conspirators and fellow thieves, are you not?" inquired the attorney. The witness admitted he was. The questions then led to disclosing how the witness happened to come here to testify. He admitted that it was in response to a telegram from Swenson ordering him to be at Council Bluffs on Wednesday of this week. The telegram was from St. Louis. He said he had a letter from Swenson two weeks ago, explaining the situation. He said he had not come in answer to a subpoena, but by order of Swenson.

The history of numerous indictments against him in the federal court upon which he had never been tried after his arrest was gone into. He told of being tried after his arrest ,leaETAOINSHRD in jail in Ottawa, Chicago, Omaha and Council Bluffs, but could not tell why he had never been brought to trial. He said he got out of jail in Council Bluffs on a bond signed by his uncle, which had been procured by Swenson. Gay was compelled to recount many of the numerous instances in which he helped to rob his friends, the confiding mikes, and the thousands of dollars that had been paid him as shares of the spoils. He described the robbery of Shull here at great length and fully admitted his connection as steerer and fighter.

Kansas Judges Draft Law to Restrict Issue of Marriage Licenses

KANSAS CITY, Mo., Dec. 22.—That a "declaration of intentions be filed by the prospective bride and groom thirty days prior to the issuance of a license to marry is one of the requirements of a bill to remedy the divorce evil to be presented to the next session of the Kansas legislature. This requirement, Judge Sims holds, will diminish cause of "love at first sight" and make marriages more stable.

A tentative draft of the bill was completed today by Judge John T. Sims of the probate court of Wyandotte county, Kan. Judge Sims prepared the bill at the request of the Kansas Association of Probate Judges.

The bill also requires that a published announcement of the marriage in the official county paper be made during two consecutive weeks folowing the filing of the declaration. Another requirement is the passage of a physical examination to ascertain that there is no insanity or hereditary disease on either side. Each county is to have a board of three physicians appointed by the governor to make the examinations.

MILITARY PRISONERS ARE DIVIDED INTO CLASSES

WASHINGTON, Dec. 22.—A sweeping change in military prison methods was instituted today by orders of the War department. All of the short term prisoners of Alcatraz Island, San Francisco harbor, have been ordered transferred to Fort Leavenworth, Kan.

All of the long term prisoners in the latter institution are to be transferred to Alcatraz, which will thus be made the place of confinement for the criminal element, while Leavenworth will be the place of detention of soldiers guilty of purely military offenses. To save the prison expenses a second criminal jail is created at Fort Jay, Governor's Island, N. Y.

The effect of these changes is to carry out the recently developed British system of treating deserters and other soldiers guilty of breaches of discipline as subject to reformatory influences and of segregating them from the absolutely vicious class.

Dowling-Gilland.

MADISON, Neb., Dec. 22.—(Special.)—At 7:30 this evening, at the home of the bride's parents, Miss Nora Elizabeth Gilland was joined in marriage to Raphael Grant Dowling. The bride is a daughter of Mr. and Mrs. Cal Gilland and has grown to womanhood in this city. For several years she has held a responsible position on the staff of the Madison Post. Mr. Dowling is a son of Solomon Dowling. Judge William Bates was the officiating magistrate.

ONE BILLION IN TEN MONTHS

Business with British Lands Shows Great Increase.

BIG PROFIT TO UNITED STATES

For Every Dollar Sent to England and Possessions for Goods Two Are Received in Return for Exports.

WASHINGTON, Dec. 22.—Over a billion dollars' worth of merchandise passed between the United States and British territory in the ten months ending with October for which statistics have been compiled. The bureau of statistics of the Department of Commerce and Labor reports that exports from the United States to British territory in the period named aggregated $759,000,000 and imports therefrom $393,000,000, thus indicating that for every dollar's worth of merchandise imported from the territory in question $2 worth of American products are exported thereto.

The growth of American commerce with countries and colonies under the British flag has been steady and in the case of certain countries, notably Canada, very rapid. In 1905 the ten months' record of imports from British territory was $289,000,000 and in 1911 $393,000,000, an increase of $94,000,000. The 1911 figures are, however, slightly less than the total for 1910, when the ten months' imports aggregated $405,000,000. Exports to British territory for corresponding periods of the years named meantime grew from $583,000,000 in 1905 to $759,000,000 in 1911, an increase of $176,000,000. The share of the imports into the United States brought from British territory is about 30 per cent, while about 45½ per cent of the exports go thereto, and of the total foreign trade approximately 40 per cent is with British territory. The term British territory here used includes England, Scotland, Ireland, Canada, Australia, New Zealand, India and other British East Indies, British Honduras, British Guiana, Aden, Gibraltar, the Falkland islands, Hong Kong, British Africa, Newfoundland and Labrador, the British West Indies and other British islands. To all these, with unimportant exceptions, the exports from the United States are larger in 1911 than in 1910 or earlier years.

Growth General.

To the United Kingdom, the largest market for American products, our ten months' exports increased from $292,000,000 in 1910 to $419,000,000 in 1911; those to Canada, next in rank, the exports in the ten months' period advanced from $201,000,000 in 1910 to $249,000,000 in 1911, a figure more than double the total for the corresponding period in 1905. Australia and New Zealand rank third among the British dominions as a market for American goods with a ten months' total of $40,000,000, compared with $30,000,000 and $21,000,000 in 1905 for like periods. To British Africa the ten months' exports increased from $11,000,000 in 1905 to $12,000,000 in 1910 and $13,000,000 in 1911; those to the British West Indies from $8,000,000 in 1905 to $9,000,000 in 1910 and $10,000,000 in 1911; and those to India $4,750,000 in 1905 to $6,500,000 in 1910 and $9,000,000 in 1911. The remaining British communities which show in each case a total in excess of $1,000,000 in the ten months include Hongkong, to which our exports in ten months were valued at $7,000,000; Newfoundland and Labrador, $4,000,000; the Straits Settlements, $1,750,000; British Guiana, $1,500,000; British Honduras, $1,750,000, and Aden and Bermuda each about $1,000,000. To Gibraltar the total was about $400,000; to Malta, Goze, etc., about $200,000, and to British China, the Falkland Islands and miscellaneous other British possessions as a whole about $300,000.

Some of Imports.

As sources of imports into the United States, Great Britain is again first among the British comuunities, with a ten months' record of $208,000,000 in 1911, compared with $225,000,000 in 1910 and $158,000,000 in 1905; Canada is second with $76,000,000 in 1911, against $83,000,000 in the like period of 1910; India, $41,000,000, compared with $38,000,000 in the preceding year; the Straits Settlements, $20,000,000; other British East Indies, $7,500,000; British West Indies, $11,500,000; Australia, New Zealand, etc., $10,000,000; British Africa, $3,000,000; Hongkong, $2,000,000; Aden, $1,500,000, and British Honduras and Newfoundland each $1,000,000.

Raw cotton, meats and breadstuffs form the bulk of the exports from the United States to the United Kingdom, though certain manufacturers, such as agricultural implements, leather, machinery and pig copper are important items in the yearly sales to that country. Our exports to Canada cover a very wide variety, including manufactures of iron and steel, automobiles, illuminating oil, corn, cotton, coal, tobacco and practically every article enumerated in the export schedule. Australia and the various colonies of the United Kingdom offer large and increasing markets for our manufactures. On the other hand, British territory supplies a large proportion of our import requirements—manufactures of various kinds from the United Kingdom, and foodstuffs and raw materials, such as cocoa, tea, tropical fruits, india rubber, clothing wool and fibers from the British colonies.

PERSIA ACCEPTS CZAR'S DEMANDS

(Continued from First Page.)

should destroy the autonomy and independence of Persia, the latter country might be in a position to refuse to pay the money and say Russia was responsible for the existing condition, thereby throwing the claim upon Russia. In that event, the extent the United States would be able to go in obtaining for one of its citizens a compliance with his contract with a foreign government is a problem.

DEATH RECORD.

Charles A. Brenn.

FAIRBURY, Neb., Dec. 22.—(Special.)—Charles A. Brenn, aged 73 years, and one of the earliest settlers and pioneers of this county, passed away at his home in this city after a lingering illness. Deceased was born in Switzerland in 1838. He came to Nebraska in 1870, locating in Jefferson county, taking a homestead in Washington precinct, where he resided continuously until 1910, when he removed to Fairbury. He is survived by a widow and seven children.

Druggist Dies of Accident.

FORT DODGE, Ia., Dec. 22.—(Special Telegram.)—Amas E. Forsythe, a young druggist at Yetter died in a hospital here today as a result of a bullet wound through the head last night when he was cleaning a presumably unloaded rifle. Forsythe never regained consciousness after the injury. He leaves a widow and family. The body was taken to Britt for burial.

Jefferson Man Recovers Large Sum Stolen by His Son

JEFFERSON, Ia., Dec. 22.—(Special.)—Three thousand, six hundred dollars stolen and all back with the exception of $80, is the report of Ignatz Aigner, who recently had this amount stolen from him by his son, Anton Aigner. When Anton got to Chicago he ran up against the wrong fellows and they induced him to deposit all but $600 of this money in a bank in a disreputable part of the city. They had learned who he was and when they had matters pretty well fixed up they told young Aigner that he had better skip to avoid arrest, that the cops were after him. He did leave for Madison, Wis., arriving there about the same time that Sheriff Noah did, and he was placed under arrest. The next day Anton Aigner suicided. About $500 was found hidden in his clothing. In one of his pockets was a memoranda showing that on a certain day he had deposited $[illegible],000 in a certain Chicago bank. After the funeral of the young man the father secured an attorney and going to Chicago was finally able to secure the deposit of his son. Outside of the attorney's fee the senior Mr. Aigner was out only $80.

Balky Automobile Prevents Elopement

NORTHWOOD, Ia., Dec. 22.—(Special.)—A balky automobile and a stubborn magneto prevented a nice little elopement sensation here. Delos Cornick, son of ex-Sheriff H. B. Cornick, has not yet attained the age of 21 and consequently when he applied for a license to wed Miss Grace Lundberg, daughter of a prominent farmer north of town, it was refused. The young couple then decided to go into some state where they could get a license. An auto was chartered and away they went for Minnesota, Albert Lea being their destination. The storm came on and there was much ugliness on the part of the auto and it finally ceased going. A neighbor took pity on the young folks and gave the use of his telephone to call an auto from Albert Lea, and when that got well on the way the magneto trouble set in. Meanwhile the fathers got busy and lit out for Albert Lea. When the young couple reached the city the train had arrived and the fathers had no trouble in inducing their children to accompany them home.

Traction Traffic Stops During the McGowan Funeral

INDIANAPOLIS, Dec. 22.—Street car traffic was stopped for five minutes today in honor of the funeral of Hugh J. McGowan, president of the Indianapolis Terminal and Traction company and a leading figure in national interurban electric transit development.

At Peter and Paul cathedral, requiem high mass was celebrated by Right Rev. Joseph Chartrand, coadjutor bishop. Among the honorary pallbearers were former Vice President Charles W. Fairbanks, former United States Senator Albert J. Beveridge, Randall Morgan and J. Levering Jones of Philadelphia and Thomas Taggart.

EMILIO ESTRADA, PRESIDENT OF ECUADOR, DIES SUDDENLY

GUAYAQUIL, Ecuador, Dec. 22.—Emilio Estrada, president of the republic of Ecuador, died here suddenly at midnight.

President Estrada was elected to office on January 11, 1911, and was inaugurated on September 1. He was taken seriously ill on the 18th of the same month and went to Quito to recuperate. During his sojourn there an attempt to assassinate him was discovered and several conspirators were arrested. The climate of Quito had deleterious effect on the health of the president and he went to Guayaquil on November 28 in a serious condition.

Owing to his illness Francisco Andrade Maria, president of the Chamber of Deputies, assumed temporary charge of the executive office.

EMPEROR FRANCIS JOSEPH IS RECOVERING RAPIDLY

VIENNA, Dec. 22.—Emperor Francis Joseph is making favorable progress in his recovery from his recent slight indisposition. According to the latest reports from the palace his majesty is in excellent spirits; his cough is much better, his appetite good and his general appearance healthy. He walked today for half an hour in the great gallery of the palace and tomorrow he is to go out into the open air if the weather should prove fine.

HYMENEAL

Garries-Brenner.

HUMBOLDT, Neb., Dec. 22.—(Special.) Ralph Garries, son of Rev. and Mrs. Garries of Verdon, and Miss Kate Brenner, daughter of Mr. and Mrs. Brenner, who live on a farm near Verdon, were married at noon Wednesday by Rev. H. D. Keefer of this city. The couple will spend the holidays here, after which they will leave for Omaha, where the groom is employed in the automobile business.

Council Orders Track.

CHEYENNE, Wyo., Dec. 22.—(Special.)—The city council has issued an order that the Cheyenne Electric Street Railway company must construct two miles of new track the coming year or forfeit its franchise, the franchise having provided that the city could order the company to build new track when the need of same was apparent. The company, however, has planned for a long time to build a branch line through East Cheyenne, and will doubtless comply with the city order well within the time limit.

Nebraska City Team Gives Banquet.

NEBRASKA CITY, Neb., Dec. 22.—(Special.)—The members of the Nebraska City High school foot ball team gave a banquet last evening at the Frontier hotel in honor of Dr. J. E. Bloomingdale, their trainer and Prof. Anawalt, their coach. There were some twenty-eight plates laid and it was one of the most enjoyable affairs held in this city in some time.

Cattle Thief Pleads.

CHEYENNE, Wyo., Dec. 22.—(Special.)—Deputy Sheriff Wright of Ft. Laramie arrived last night with George Wetzel, charged with cattle stealing, and today Wetzel pleaded guilty and will be sentenced to the penitentiary in a few days. Wetzel was caught in the act of placing his brand on a cow and calf belonging to another.

Billy Bourke's Half Price Sale Still Going On

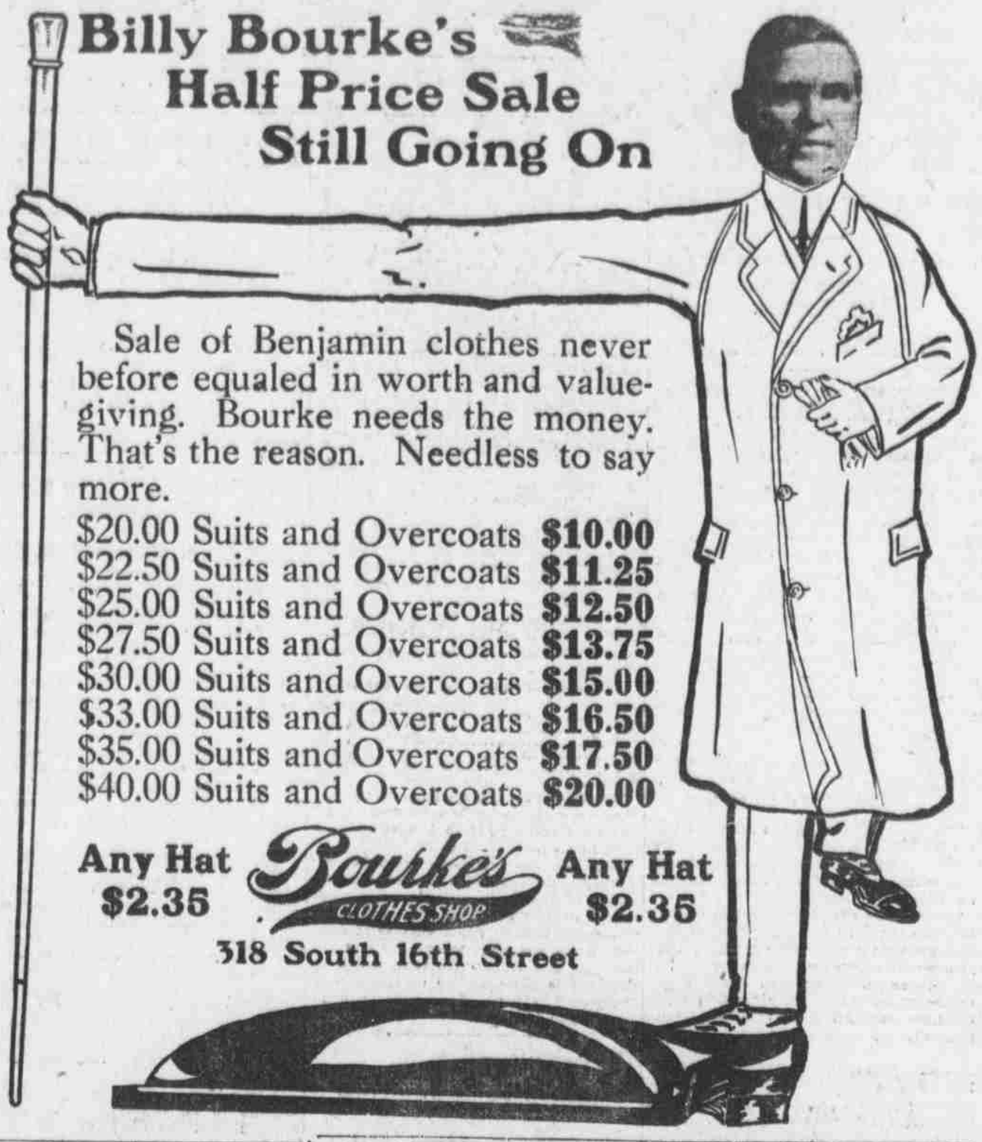

Sale of Benjamin clothes never before equaled in worth and value-giving. Bourke needs the money. That's the reason. Needless to say more.

$20.00 Suits and Overcoats	$10.00
$22.50 Suits and Overcoats	$11.25
$25.00 Suits and Overcoats	$12.50
$27.50 Suits and Overcoats	$13.75
$30.00 Suits and Overcoats	$15.00
$33.00 Suits and Overcoats	$16.50
$35.00 Suits and Overcoats	$17.50
$40.00 Suits and Overcoats	$20.00

Any Hat $2.35 — Bourke's Clothes Shop — Any Hat $2.35

318 South 16th Street

Republicans Are Drafting Revised Wool Schedule

WASHINGTON, Dec. 22.—Republican members of the ways and means committee, summoned by Representative Payne of New York, former chairman of the committee, began the preparation of a revised wool tariff schedule based on the report of the tariff board and the message of President Taft.

President Taft having pronounced the report of the board as the most scientific ever made on the subject, the administration and republican leaders in the house have determined to draft a bill founded entirely on the data. With this bill they will go before the country.

The republican members of the committee who began work on the bill were: Payne, New York; Dalzell, Pennsylvania; McCall, Massachusetts; Hill, Connecticut; Needham, California; Fordney, Michigan, and Longworth, Ohio.

The president, it is said, will co-operate with the republican members in their work of drafting the bill, which, it is claimed, will give all branches in the domestic wool industry the protection necessary to place them on an equality with foreign branches.

It is the purpose of the republicans to present their bill to the full ways and means committee and urge the democrats to accept this.

This culmination probably will not result, as the democrats intend to write their own bill immediately after the holidays.

They will compare the statistics of the tariff board with the figures of their own bill on which to make a campaign before the people.

ITALIAN CRUISER SEIZES SHIP WITH TURKISH GOLD

ALEXANDRIA, Egypt, Dec. 22.—The Italian cruiser Puglia seized the British steamer Menzaleh of the Khedivial Mail Steamship and Dock Graving company with $150,000 in gold coin on board, destined for the payment of the Turkish troops at the port of Hodeida, in the Turkish province of Yemen on the Red sea.

A flotilla of Italian cruisers is keeping a sharp lookout for vessels touching at Turkish ports on the Arabian coast of the Red sea.

Ida Grove Paper is Sold.

IDA GROVE, Ia., Dec. 22.—(Special.)—A. J. Schaeffer of Hot Springs, S. D., came to Ida Grove looking for a newspaper location, and inside of four hours he had bought the Record-Era and was in possession. A. B. Harrington, who bought the paper from S. L. Friable in August, when the later went to Biloxi, Miss., left town after getting out the issue last week and turned the property over to the bank. He suffered a nervous breakdown, and is now with his brother at Sioux City.

Sterling Silver

An enduring gift of beauty and elegance is found among the large collection of sterling silver offered at this store. Whether the gift be for man or woman, you can feel reasonably certain of securing something acceptable here. Special attention is directed to our new patterns of sterling silver toilet articles which are offered in complete sets or separate pieces — mirrors, brushes, combs, manicure sets, etc. Our silverware is replete with sets for sideboard or dinner service. Every ounce of it is guaranteed satisfactory in both quality and service.

Don't Merely Buy—Invest.

Albert Edholm
JEWELER
Sixteenth and Harney.

Watch Us Bust the Combination.
BOTTLED IN BOND
Guckenheimer Rye, FULL QUARTS 95c
Old Log Cabin Bourbon FULL QUARTS 90c
For This Week Only
C. Schlank & Co.
1307 DOUGLAS STREET
A choice bottle of wine given with every half gallon purchase of whiskey.

FOR RENT
Most desirable offices. Formerly occupied by Union Pacific Purchasing Department.
Newly Decorated
Largest window area to square feet of office space of any building in Omaha.
Price Moderate. Offices Light and Airy.
NATIONAL FIDELITY & CASUALTY CO.
National Fidelity & Casualty Bldg.
Omaha, Nebraska.

Protect Yourself!
AT FOUNTAINS, HOTELS, OR ELSEWHERE
Get the Original and Genuine
HORLICK'S MALTED MILK
"Others are Imitations"
The Food Drink for All Ages
RICH MILK, MALT GRAIN EXTRACT, IN POWDER
Not in any Milk Trust
Insist on "HORLICK'S"
Take a package home

PRIZE LAMBS FOR SALE
We take pleasure in announcing that we have bought all the prize lambs exhibited at the Sheep Show last week, consisting of Shropshires and Hampshires.
These lambs are on exhibition at our store and we invite you to call and inspect them.
West End Market
N. E. Cor. 40th and Dodge
Tel. Harney 188 Ind. A-1394

Home-made Sausage
Buckwheat Cakes
And better coffee than mother ever made—that is the reason for the large crowds at the
Belmont Restaurant
1316 Dodge St. C. N. Ball, Prop.
Two Xmas Dinners
Sunday and Monday
11 A. M. to 8 P. M.—50c.

Christmas Furs
Reduced Prices
AULABAUGH
1613 Farnam St.

PRINTING
LEW RALEH
Tel. D. 1618
Entrance on Court
BEE BLDG.

AMUSEMENTS.

BRANDEIS THEATER
4 Days Beginning Sun. Mats. Mon. (Xmas) and Wed. A REAL CHRISTMAS TREAT FOR OMAHA
Get Rich Quick Wallingford
Another Geo. Cohan Success
3 Days Per Three [illegible] Mat.
The Joyous Viennese Operetta
[illegible]
With Mizzi Hajos, 94—People—94.

"OMAHA'S FUN CENTER"
Evgs. 15-25-50-75c
Santa Claus
SLIDING BILLY WATSON
and "The Girls From Happyland."
EXTRAVAGANZA AND VAUDEVILLE
Gayety "dark" the week before Christmas?—Should say not!—Selling out at every performance. Haven of rest and joy for tired shoppers.
Ladies' Dime Matinee Every Week Day. Sunday & Week—"The Passing Parade."

AMERICAN THEATER
Tonight—Doll Matinee Tomorrow.
Prices, 25c Only.
MISS EVA LANG and the WOODWARD STOCK COMPANY in "HELLO, BILL."
Next Week—The Laughing Success, Sauce for the Goose. Spe'l Mat. Xmas

OMAHA'S LEADING PLAYHOUSE
BOYD'S THEATER
4 Days Com. Sun., Dec. 24th. Mat. Xmas and Wed.—Blanche Ring, in Her New Musical Comedy, The Wall Street Girl, with Harry Gilfoil.
Seats Now Selling

Orpheum
Phones: Douglas 494; Ind. A-1494
ADVANCED VAUDEVILLE
Note: Early Curtain Saturday Night—8:15 Sharp.

KRUG THEATER
Mat. Today 2:30; Night 8:30.
Best Seats 50c.
Broadway Gaiety Girls and Yanna, the Girl With the Dreamy Eyes.
Souvenirs to Ladies at Daily Dime Matinees.