Expert Watch Repairing at Very Moderate Prices in Jewelry Dept.

BRANDEIS STORES

See Our Great Display of Doran Pins. They will not tear the Veil.

GRAND CLEARING SALE
IN OUR BASEMENT
To Make Room for the Toys

Everything on Our Basement Bargain Square Must Go. These Prices Will Certainly Do the Work.

All the Heavy Fleece Backed Wrapper Flannels, worth 10c a yard; will go at, yard..... **3½c**

All the Persian Patterns, Extra Heavy Vicuna and Lerma Fleece Backed Wrapper Flannels are going at, yard..... 6½c

One Big Table of Outing Flannels will be closed out at, yard.... **5c**

One table of Comfort Print Remnants, etc., at yard..... **2½c**

One Big Table of Double Fold Chambray Shirtings, usual price is 12½c; will go at, yard..... **6½c**

All the Odd Pieces and Cut Pieces of Ginghams from our regular stock of Toile du Nord, Red Seal, Renfrew and A. F. C.—usual price from 10c to 15c a yard; on sale at, yard..... **7½c**

All of the Double Fold Fleece Backed Flannels, suitable for wrappers, kimonos, house gowns, etc., going at, yard..... **10c**

Many other extraordinary bargains to make room for the toys.

Warm Underwear for Winter

39c For MISSES', CHILDREN'S and BOYS' VESTS, PANTS and UNION SUITS, Regular 50c Values.

15c For MISSES' and CHILDREN'S VESTS and PANTS, Fleeced Lined Cotton, Worth to 35c Each.

39c For WOMEN'S 50c QUALITY UNION SUITS, also VESTS and PANTS, Fleecy Lined Cotton.

Fine Ribbed Cotton Corset Covers, worth to 35c, each 15c

Gauntlet Gloves : Boys : Girls 29c Pr.

Rough Rider Gloves and Military Gloves, fleece lined and unlined; black, gray and tan; regular 75c values—Main Floor—at, pair..... **29c**

ADVANCE NOTICE OF A GREAT SPECIAL SALE

Auto Scarfs, Evening Scarfs and Veils

Heavy silk and beaded scarfs, 2½ to 3 yards long and worth actually from $3 to $5.

ON SALE WEDNESDAY AT 98c EACH.

Brandeis Toyland
Will Open Monday, Dec. 4th

THE DOLLS ARE NOW ON SALE

The greatest showing of Dolls ever seen in the west. All kinds of Dolls at all prices. Immense Doll Section is now ready.

Brandeis Stores

ANNA WILSON'S WILL INTACT

Instrument is Admitted to Probate Without Contest.

PROPERTY GOES TO CHARITY

Abraham L. Reed Qualifies as Executor and Holdings Will Be Turned Into Cash Within Five Years.

Without a single protest the will of the late Miss Anna Wilson, bequeathing practically all of her $200,000 estate to several Omaha charitable institutions, was admitted to probate by County Judge Leslie in county court today. James H. Pait, of St. Louis, who has said he is a brother of Miss Wilson and with his brothers would attack the will, failed to appear, either in person or by counsel. Heirs of Daniel B. Allen, Miss Wilson's common law husband, who preceded her to the grave, failed to appear to object.

Abraham L. Reed, nominated for executor of the estate of Miss Wilson, was appointed and furnished bond in the sum of $50,000. He will proceed to convert all the property into cash and to distribute it as rapidly as possible. It may require several years. The will allows five years, that values may not be sacrificed by immediate sales of the real estate.

Gordon is to Have Pleasant Christmas

Mayor J. C. Dahlman has received a letter from Mrs. Julia E. Smith of Stockton, Cal., which makes a peculiar request, but one which the mayor has willingly granted. "See that John Gordon, the crippled magazine man of Omaha, has a pleasant Christmas," said the letter.

Mrs. Smith wrote that she and her daughter had first known of Mr. Gordon when he was at Perth, Canada, where he secured a competence by crocheting shawls and slippers. Later he came to Omaha and began selling magazines and she wrote him and subscribed to his publications and also secured several other subscribers.

Mr. Gordon's efforts to support himself, although suffering with a broken back, drew Mrs. Smith's most sincere approbation. "I am glad to have known that man," she wrote the mayor, "and think it is wonderful that he could do as he has done."

Mayor Dahlman was surprised when he read the letter. He had been meditating on his Thanksgiving dinner. "It is curious," he said, "that she should write from such a distance and take such an interest in Mr. Gordon, but I have known such things to happen often and it shows that we're pretty close together after all."

BOY BITTEN BY DOG AND TETANUS IS NOW FEARED

Tom Quinlan, jr., 3-year-old son of Thomas Quinlan, general manager of Hayden Bros.' store, was severely bitten about the face Sunday by a neighbor's dog and tetanus is feared. The dog has been killed and its head sent to the Pasteur institute at Chicago for examination. The little lad has two severe tooth marks on his face.

Persistent Advertising is the Road to Big Returns.

To Remove Blotchy, Muddy or Sallow Skin

(From Beauty and Health.)

To remove sallowness, muddiness, freckles, blotches or any complexion difficulty, the best thing to do is to remove the skin itself. This is easily, painlessly and inexpensively done by the application of ordinary mercolized wax, procurable at any drug-store. The wax absorbs the defective outer skin, a little each day, gradually bringing the cutis or second layer of skin to the surface. The pores are unclogged and the face breathes in the life-giving oxygen. The new skin is beautifully soft and white, bearing the healthy glow of youth.

Just apply the wax as you would cold cream, only not rubbing it in. In the morning wash it off with warm water. It's the most effective treatment I know of for blackheads, pimples, moth patches and liver spots.—Adv.

5 Christmas Cards FREE

Send only 2c stamp and receive 5 very finest Gold Embossed Christmas Post Cards FREE to introduce post card offer. Capital Card Co., Dept. 266, Topeka, Kan.

BENNETT'S

Every Time You Spend a Dime You Get an S. & H. Green Trading Stamp.

We are Splendidly Ready to Meet Your Christmas Wishes

The past few days have seen many changes in this great store. Case after case of new Christmas merchandise for almost every department of the store has been unpacked and rushed to the counters and shelves where it belongs. Booths for the special display of Christmas needfuls have been erected, Toy Town has opened its doors to the little people and all interested in their enjoyment, the book department has hundreds of new works some of your friends will delight in owning, women's furnishings and apparreling tell of Christmas in every item, the boys' and men's stores beckon to those seeking the practical, the jewelry store is a-sparkle with timely suggestions—everywhere it's Christmas, Christmas, Christmas. Again we say, "We are splendidly ready."

Doing Christmas shopping early in the day and early in the season has advantages which only those who have tried it can appreciate--better elevator service, uncrowded aisles, greater stocks of merchandise properly arranged for easy inspection and ample time to make satisfactory selection. Try it.

We're Booming the Month's End Business in the Suit Store

Our Own Regular Stocks, Augmented by Special Purchases, Reduced That We May Attain the High Mark Set for November's Business

Up to $35 Suits, Tuesday at **$17.75**

They are made of serges, worsteds, cheviots and novelty fabrics and come in almost every color and style that has made the season famous. About 100 of them came to us in a special purchase, and there are all sizes in the lot; $20, $25, $27.50, $29.75 and up to $35 values, at one special price, $17.75.

Up to $27.50 Coats Tuesday at $19.50 and **$15.00**

Special purchases are the reason for these $20.00, $25.00 and $27.50 coats being divided into two big lots and marked to sell at $15.00 and $19.50 for your choice. The styles are distinctive, the fabrics and trimmings the finest, the workmanship the very best.

Lingerie Waists in a Half Dozen New Styles

They will prove to be quite the thing for those wishing practical and inexpensive presents for their lady friends. Long and short sleeve styles, with high collars, made of sheer materials and trimmed with embroideries and lace edges and insertions--some styles finished with pretty jabots. Very reasonably priced at $2.50, $1.25 and **$1.00**

Underskirts--A Sale for Tuesday's Shoppers

Made of fine silks in beautiful Dresden patterns of various light and dark colorings, and a very superior quality of plain colored messaline silks in all of the wanted shades. The last named are finished with an accordeon plaited flounce. $3.95 and $4.95 have been the former selling prices--Tuesday they go at, each **$2.95**

CORSETS
A Thanksgiving Sale
Four Lots of New Style Models at 49c, 69c, 89c and $1.69

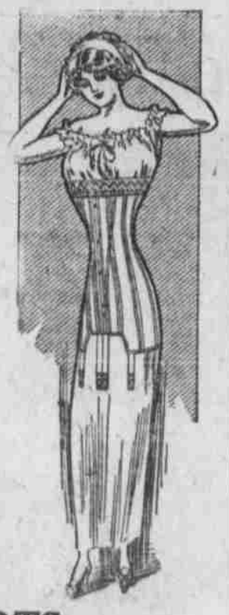

Our popular corset section announces a big Thanksgiving corset sale--Tuesday and Wednesday. Think of it—new style corsets; long hips, low bust models at only 49c, 69c, 89c and $1.69. They're new, perfect garments, just fresh from the factory; made specially for this great sale--corsets you will agree would be cheap at twice these prices. They're modish figure builders, just the style corset all womankind wants today. They come in Coutils and Batistes of superb quality; well tailored and prettily trimmed. All sizes in each lot. White only. Strong hose supporters attached.

Every woman should have one of these remarkable corsets for Thanksgiving day wear. Be sure to get one or more of them. It's one of those rare, good bargains that comes but seldom. Don't miss it.

IN FOUR LOTS

Lot 1 at	Lot 2 at	Lot 3 at	Lot 4 at
49c	69c	89c	$1.69

John Says: "I am Playing Santa Claus Again"

"Pretty soon your wife, daughter or sister will be tripping in here to ask my advice about the Christmas Gift to give a man. She KNOWS that I know. Get me connected up with the idea of pipes, tobaccos, leather goods, 20 kinds of safety razors and boxed cigars. Watch my ads until Christmas."

John's Cigar Store, 321 S. 16th St.

REMOVAL SALE

$6.00 Baking Dish	$4.85	$11.00 Percolator	$8.40
$5.50 Baking Dish	$4.20	$10.00 Casserole	$7.70
$12.00 Chafing Dish	$9.25	$6.00 Casserole	$4.55
$11.00 Chafing Dish	$7.85		

LOOK FOR THE NAME

S. W. LINDSAY, Jeweler

1516 DOUGLAS ST.

Hanan's

The Ideal Shoe for Men and Women

Of all the shoemakers in the world today none has excelled the house of Hanan. Shoe progress has been typified in the footwear turned out by their famous makers.

They are termed the shoe without a hurt and justly so.

The Hanan shoe conforms to the foot like a kid glove conforms to the hand; and they wear like iron. We are well stocked with the latest styles from these famous makers.

Prices

Women's

$5.00, $5.50 and $6.00

Men's

$5.00, $6.00 and $7.00

Drexel Shoe Co.

1419 Farnam St.

SAFETY

FOR ANYTHING

Valuables—Wedding Gifts, Gold and Silver Jewelry, Diamonds, Keepsakes and Important Papers demand that they be kept in a place absolutely safe from Fire, Buglars or Mob.

Such a place is our Modern Steel Vaults, lined with chrome steel, protected by every expedient known to science.

OMAHA SAFE DEPOSIT & TRUST CO.,

Street Level Entrance to Vaults.

1614 FARNAM ST., OMAHA, NEB.

Let Us Protect Your Valuables

Safety and Storage Vaults are Deposit Safe, Fire and Waterproof.

SPECIAL COUPON

Any person presenting this coupon and $2.00 can get a $2.50 safety deposit box for one year. The safety deposit and storage vaults, 210 So. 13th St., Omaha, Neb. J. E. Mulligan, Manager.

Reliable Dentistry AT Taft's Dental Rooms

AMUSEMENTS.

BRANDEIS THEATER

POPULAR MATINEE TODAY

Tonight, Last Time

Harry Askin's Musical Play

The SWEETEST GIRL IN PARIS

With TRIXIE FRIGANZA and 60—People—60

Wednesday Matinee and Night. The Big Musical Play "THE SOUL KISS"

THANKSGIVING ATTRACTION TIM MURPHY In His Two Comedies

Matinee—"The New Code." Night—"The Poor Rich."

OMAHA'S LEADING PLAYHOUSE

BOYD THEATRE

TONIGHT—ALL WEEK.

The Funniest Play Ever Written

"Baby Mine"

Next Week—The Coburn Players.

Orpheum

Phones: Douglas 494; Ind. A-1494

Mat. Every Day. Also Every Night 8:15.

ADVANCED VAUDEVILLE

Arkaloff Russian Balalaika Orchestra, Eugene O'Rourke, Rice and Prevost, Eleanor Falke, Klein Brothers and Sloyi Brennan, Paul Barnes, Trio Du Gros, Kinetoscope, Orpheum Concert Orchestra. Prices, Nights, 10c, 25c, 50c, 75c; Matinee, 10c, Best Seats 25c, except Saturday and Sunday.

THANKSGIVING SOCIAL AND DANCE

Auspices Clan Gordon No. 63 Order of Scottish Clans

EAGLE HALL, 1410 HARNEY STREET. Tuesday Evening, 8 O'clock Prompt. Refreshments and Fine Orchestra. Tickets, 25c; Children, 15c.

"OMAHA'S FUN CENTER"

Gayety Evgs., 15-25-50-75c Daily Mat., 15-25-50c

Belles of the Boulevard

EXTRAVAGANZA AND VAUDEVILLE

Florence Bennett, "Snitz" Moore, Hammons 4 and Big Beauty Chorus. Extra Harry and Estell Mason's World Touring Eskimo Dog Train, Wolf Hounds, Coyotes. Ladies' Dime Matinee Every Week Day.

AMERICAN THEATER

Tonight and All Week, Mats. Tues., Thursday and Saturday. PRICES 25c ONLY

MISS EVA LANG and the WOODWARD STOCK COMPANY "GLORIOUS BETSY."

—Next Week— "A Stranger in a Strange Land."

KRUG THEATER

Mat. 2:30. Night 8:30. Best Seats 50c

HIGH SCHOOL GIRLS and DASHING DAINTY MARIE.

Beautiful Souvenirs to the Ladies at Daily Dime Matinee.

Don't Miss One Day of Our Thanksgiving Week Sales--Extraordinary Bargains Offered

This Store Will Close All Day Thursday, Thanksgiving.

HAYDEN'S

THE RELIABLE STORE

This Store Will Close All Day Thursday, Thanksgiving.

$25.00 Novelty Cloth Coats at $10.00

A special purchase of 500 handsome long Novelty Cloth Coats just received—every one of them in the most approved new styles and including all sizes; made to sell up to $25.00—your choice **$10.00**

Blue Wolf Fur Sets—large shawl collars with pillow muffs, $15.00 values; at, choice **$8.95**

Ladies' Long Flannelette Kimonos, $2.00 values—on sale Tuesday, choice, at **89c**

Flannelette Dressing Sacques—Values to $1.50—in all sizes; on sale at, choice **69c**

500 Handsome Tailor Suits; choice new styles, colors and fabrics; on sale at—

Just Half Price.

Ladies' Wool Blanket Robes, $5.00 values, in all colors—on sale at **$2.95**

Children's $3.00 School Dresses—Made of heavy Galatea cloth, all sizes 6 to 14 years; on sale at, your choice **$1.45**

Children's Heavy Winter Coats—All sizes 2 to 14 years—values to $5.00, choice **$1.95**

$1.25 Silk Messaline 89c

36-in. Imperial Dress Messalines in 30 different street and evening shades—fine firm quality, $1.25 yd. value; Tuesday at, a yard **89c**

$1.00 Wool Taffetas 58c

A splendid line of Imported Wool Taffetas and Poplins, in 20 different shades, the season's most popular dress fabrics; at, a yard **58c**

Our Big Sale of Boys' Suits and Overcoats

Continues throughout the week. Here's a great opportunity to save on the boys' clothes.

Buy His Thanksgiving Suit Tuesday or Wednesday.

Specials in Domestic Room for Tuesday

Amoskeag Outing Flannel—all good colors, genuine article; at, a yard.... **5¢ 7½¢ 10¢**

One table Flannelettes, Persian stripes and figures — goods worth up to 15c yd.; at **10¢**

Fancy Ticking, good and heavy, 18c goods; at, yd..... **12½¢**

Silkolines, neat patterns for comforts; at, a yard... **8½¢**

Marsden Half-wool Blankets—good size, a good seller for $1.98; Tuesday only, at, per pair **$1.59**

All-wool Blankets, grays and tans, full size, $6.50 blankets for **$4.95**

Specials on all Cotton Batts and Comforts.

Specials in Wash Goods Dept.

Baby Blankets, in light blues, pinks and white, good size; at, each ..... 98c, 75c, **59¢**

Bathrobe Blankets, full size, a good assortment of colors and patterns, each..... **$2.50**

Cords to match 25c

German Eiderdown, for bathrobes, a good heavy weight—all good colors and patterns; at, a yard ..... **28¢**

36-inch Percales, light and dark colors, neat patterns; at, a yard ..... **12½¢**

36-inch Cotton Challies, our 15c grades; Tuesday, yd.... **10¢**

Poplins, in all of the newest shades; at, a yard..... **25¢**

Sale of Alexander Smith & Son's Rugs Continues Tuesday and Wednesday

Biggest Bargain Opportunity in High Class Perfect Rugs Offered You in Years.

Liquor Dept. Specials--Buy Now for Thanksgiving

Fine California Wines, Port or Sherry; Tuesday, per bottle.... 29c and 35c

Sunkist California Wine, Port Sherry, Muscatel, Angelica and Tokay, full quart; at 50c

Home Made Grape Wines, red or white, on sale here at, gallon..... $1.00

3-year Old Whiskies, Maryland Rye or Tennessee White Corn, full quarts, at 75c

Per gallon $2.50

3-year Old Whiskies, Guckenheimer, Schenly, Cedar Brook, Jack Daw or Weldon Springs, full quarts..... $1.00—Per gallon..... $3.50

Here Are Some Good Things for Your Thanksgiving Dinner

16 lbs. best Granulated Sugar.$1.00

48-lb. sacks best high grade Diamond H Flour, for your puddings, pies, cakes and bread, sack..$1.25

Skinner's Macaroni, pkg..... 8½c

Large bottles Worcester Sauce, Pickles or Tomato Catsup, per bottle 8½c

Bromangelon, Jellycon or Jello-O, per pkg. 7½c

Gallon jugs Pure Apple Cider, per gal., including jug..... 35c

40 different kinds fancy assorted Cookies, regular 12½c and 15c sellers, per lb..... 10c

1-lb. jars Pure Fruit Preserves 25c

1-lb. cans assorted Soups..... 7½c

Dried Fruits for Your Puddings, Pies, Cakes and Sauce.

Fancy Cleaned Currants, lb.... 10c

Fancy Sultana Raisins, lb.... 12½c

Fancy California Seedless Raisins, per lb. 10c

Fancy Muir Peaches, lb..... 10c

Fancy Seeded Raisins, pkg... 8½c

Fancy Muscatel Cooking Raisins, per lb. 10c

Fancy Cooking Figs, lb..... 10c

The best Lemon, Orange or Citron Peel, lb. 20c

Boiled Cider, per bottle..... 25c

3 pkgs. Mince Meat..... 25c

The best mixed nuts, lb..... 15c

Fancy Sweet Louisiana Oranges, per dozen..... 15c, 20c, 25c, 30c

Fancy Imported Dates, lb.... 12½c

Hayden's make it possible for the people of Omaha to eat fresh vegetables the year round.

2 heads fresh leaf lettuce..... 5c

2 bunches fancy Texas radish 10c

3 large bunches fancy Texas Carrots 10c

3 large bunches fancy Texas Beets 10c

2 large bunches fancy Texas turnips for 10c

Large head lettuce, each..... 10c

Large cucumbers, each..... 7½c

Fancy California ripe tomatoes, at, per lb. 7½c

Fancy cabbage, per lb..... 1½c

Try HAYDEN'S First

A LITTLE SAGE AND SULPHUR MAKES THE GRAY HAIR VANISH

A Harmless Way to Darken Hair; Simple Remedy for All Hair Troubles.

Who does not know the value of sage and sulphur for keeping the hair dark, glossy and in good condition? As a matter of fact, sulphur is a natural element of hair, and a deficiency of it in the hair is held by many scalp specialists to be connected with loss of color and vitality of the hair. Unquestionably there is no better remedy for hair and scalp troubles, especially pre-nature grayness, than sage and sulphur, if properly prepared. The Wyeth Chemical Company of New York put up an ideal remedy of this kind, called Wyeth's Sage and Sulphur Hair Remedy, and authorize druggists to sell it under guarantee that the money will be refunded if it fails to do exactly as represented.

If you have dandruff, or if your hair is thin or turning gray, get a bottle of this remedy from your druggist today, and see what it will do for you.

This preparation is offered to the public at fifty cents a bottle, and is recommended and sold by all druggists.

Sherman & McConnell Drug Co., Cor. 16th and Dodge, Cor. 16th and Harney, Cor. 24th and Farnam, 207-9 North 16th St., Loyal Hotel.

YOST--High Grade Furs
EXPERT REMODELING

Corner 20th and Farnam. Telephone Douglas 3040.

Comic Section The Sunday Bee || *With Happy Hooligan, Little Nemo, the Katzenjammer Kids and the whole interesting famil*