Some Men Prefer
The "Chesterfield"

It's a dressy looking coat, warm and comfortable, easy to slip in or out of, long enough to keep your knees warm and be out of the way of your heels.

Either fly front or buttoned through styles, semi-fitted back and medium shoulders, in new grays, browns or black.

It's a hard coat to pass up once you have been inside it.

The Imperial

Is Sampeck's idea of how a convertible collar coat should be made—his idea is universal with young men, judging from the number of these coats we sell every day.

It's roomy, luxuriously warm, and meets every condition you can demand of an overcoat.

Sampeck Clothes The Standard of America

Handsome rough fabrics—all colors.

$18 to $35

There won't be a better time to choose a suit than right now—Sampeck Suits are tailored right, and look it—that's one reason we sell the same young men every season—and their friends.

Brown and gray mixtures and diagonals seem most favored, but whatever your idea of how clothes ought to be, it's realized in Sampecks.

$18 to $35

THE YOUNG PEOPLE'S OWN STORE
BENSON AND THORNE CO.
1046-1050 FARNAM STREET

Deer Trained to Drive

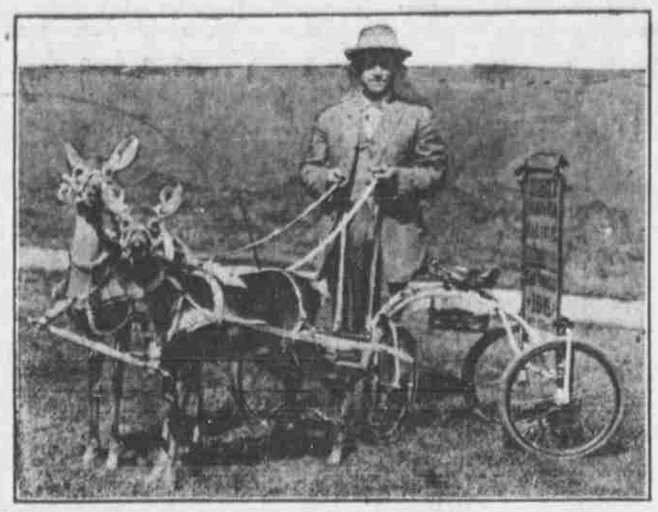

FRANK CLEMENS DRIVES HIS PETS ACROSS THE CONTINENT.

POISON IS FOUND IN LIVER

Death of Chicago Policeman Was Caused by Arsenic.

WARRANT FOR MRS. VERMILYA

Police Will Charge Her with Murder of Arthur Bissonnette, Who Died at Her Home.

CHICAGO, Nov. 3.—Prof. Walter Haines of Rush Medical college reported to Coroner Hoffman today that he had found abundant arsenic in Policeman Arthur Bissonette's liver to cause death.

After the announcement that Bissonette's death was caused by poison Chief of Police McWeeny prepared to swear out a warrant for Mrs. Louis Vermilya charging her with the murders of Arthur Bissonette and Richard T. Smith, an Illinois Central conductor, who died mysteriously while a roomer at Mrs. Vermilya's home.

Eight Others Probably Murdered.

The first thread in a poison mystery that the police say is likely to reveal a series of murders, more willful and cold-blooded than any in police history here, was unraveled today with the announcement that Bissonette had been poisoned. Bissonette died suddenly a week ago, after becoming ill at the home of the widow, Mrs. Louis Vermilya, with whom he boarded. The examination of his viscera shower arsenic in more than sufficient quantity to cause death.

With police investigation of Bissonette's death was revealed a series of eight other deaths within the last few years of persons related to or closely associated with Mrs. Vermilya. Smith died a year ago while a boarder at her home.

Mrs. Vermilya for the last few days has been under close police guard at her home. According to plans, she will be taken at once to a police station, although her physician declares she is seriously ill.

Other deaths were.

FRED BRINKAMP, first husband of Mrs. Vermilya, leaving $5,000 to the widow.

CHARLES VERMILYA, second husband, died two years ago, leaving $2,000.

FRANK BRINKAMP, son by first marriage, died a year ago, leaving mother $1,200.

HARRY J. VERMILYA, step-son, died a year ago, after a quarrel with his stepmother over the sale of a house.

LILLIAN BRINKAMP, granddaughter of Fred Brinkamp, died in 1906 at home of Mrs. Vermilya.

RICHARD T. SMITH, died a year ago, while rooming at her home; reported to have left her $2,000 life insurance, and declared by some to have been a third husband.

Cora Brinkamp, daughter, died when 8 years old at former home, Barrington, Ill.

Florence Brinkamp, daughter, died at 4 years of age at Barrington.

The decision to arrest Mrs. Vermilya was made after a conference by the examining doctors, Coroner Hoffman, Chief of Police McWeeny, State's Attorney Wayman and other officers.

Other Bodies to Be Exhumed.

Previous to the examination Coroner Hofman had declared he would cause to be exhumed the bodies of at least part of the others to see if arsenic could be found.

When first examined after Bissonnette's death Mrs. Vermilya declared the policeman was engaged to marry her. This was disproved by the discovery later of his will, made only a short time before, leaving all his property, amounting to about $1,500, to his fiancee, Miss Laura Rivard of Minnesota. Other statements made by her also were proved to be untrue and Captain Harding, while unwilling to arrest her, immediately placed her under surveillance.

She then became seriously ill, suffering from convulsions and appearing to be in almost the same condition that had marked both Smith and Bissonnette before their deaths. An extra guard was placed over her and nurses kept at her side constantly.

Last night she asked permission to call her lawyer and make a will. A doctor was then called, who announced that she was suffering from pneumonia.

Reports from Peoria, Ill., where Mrs. Vermilya formerly had lived, indicated that dead bodies had possessed a morbid fascination for her.

Hazel Brinkamp, divorced wife of Frank Brinkamp, added further suspicion against Mrs. Vermilya when her sister told the police that Brinkamp had feared a violent death and that there had been an agreement with his wife that whichever died first, the survivor would investigate the cause of death.

Miss Rivard at Kankakee.

MARSHALL, Minn., Nov. 3.—Miss Lydia Rivard, to whom Policeman Arthur Bissonette left his estate, lives near here. She is about 21 years old and two months ago went to Kankakee, Ill., where she has relatives. The relatives here did not know that the girl was engaged to the officer, but they admitted she had corresponded with him for two years.

MARSHAL DECLINES TO BREAK BREAD WITH ROCKEFELLER

NEW YORK, Nov. 2.—An invitation to breakfast with a multi-millionaire did not tempt United States Marshal Henkel when he journeyed to Pocantico Hills today to serve additional papers in the government's suit against the United States Steel corporation upon John D. Rockefeller and found the oil magnate eating his morning meal. The marshal, when he returned to the office, said he had declined the invitation to partake of the breakfast.

SHANGHAI IS IN HANDS OF REBELS

(Continued from First Page.)

western frontier of China, has declared its independence, according to reports received here today. Yun-Nan, which fronts on Thibet and Burma, is known as the Switzerland of China, has an area of nearly 150,000 square miles and a population estimated at 12,000,000. It contains China's richest mineral deposits and boundless stores of anthracite coal. Agriculture and stock raising are extensively carried on, and the province produces some of the best grades of tea. It was the principal scene of the great Mohammedan rebellion, which lasted for sixteen years and was suppressed in 1872.

Appalling Scenes in Hankow.

HONG KONG, China., Nov. 3.—Delayed dispatches from Hankow sent via Wu Hu, describe the situation there on the night of November 1 as apalling. A great conflagration was sweeping over the city and fighting was in progress in several quarters between the rebels and loyalists. The imperial batteries were firing explosive shells into the native quarter, while the rebels on the other side of the river had brought long range guns into play from the Wu Chang fortifications and were firing with fair effect on the loyalists positions.

Basis for New Constitution.

PEKING, Nov. 3.—The National assembly today completed a draft of the basis on which it proposes to construct the new constiution of China. It was submitted to the throne and accepted immediately. The tentative plan provides for the perpetuity of the Manchu dynasty, but the power of the emperor is closely restricted by the constiution which is to be written by the national assembly and subject to an amendment by parliament. The imperial princes are made ineligible to the offices of premier, members of the cabinet and administrators of the provinces.

Police Station Burned.

LONDON, Nov. 3.—A news dispatch from Shanghai says that the native constabulary of Chapei, a suburb of Shanghai, which forms part of the Chinese quarter, mutinied today and burned the police station and the residence of the chief of police. Foreign volunteers were mobilized to maintain order.

DEPUTIES DECIDE MADERO WAS ELECTED PRESIDENT

MEXICO CITY, Mex., Nov. 2.—By a vote of 153 to 19 the Chamber of Deputies today decided that Francisco I. Madero has been elected president of Mexico. The vote approving the election of Jose Suarez as vice president was 134 to 34. The minority vote in both cases was based on the claims that the election should be declared null on account of alleged irregularities. Next Monday was definitely agreed on as the date for the inauguaration.

Judge Asks Pardon for Men Convicted on False Evidence

CHICAGO, Nov. 3.—Two men have served seventeen years of life sentences for murders of which they were innocent and still are in the Illinois state prison, sacrifices to police desire to "get a conviction," according to the belief of former Judge Henry Freeman, who sentenced them, and to testimony of several police officers.

The men are Charles Kaurth and Thomas McNally, sentenced for the murders of Patrick and Peter Prunty. Former Judge Freeman today began active steps to obtain pardons for them. The testimony of Police Captain John M. Haines and Patrolman August Weber before the pardon board indicated that the police suppressed evidence at the demand of Chief Joseph Kipley.

Captain Haines said he was reprimanded for expressing a belief in the innocence of the men. "I was called down," he said, "and I asked the chief if he wanted me to swear to a lie. 'No,' he said, 'but we don't want these wrangles'".

'I think the evidence which procured their conviction was created by the police and was not truthful, though I did not dream of it at the time," said former Judge Freeman.

Racine Auto Driver Hurt.

COLUMBIA, S. C., Nov. 3.—Joe Jegerseerger of Racine, Wis., driving a Case car at sixty-seven miles an hour in the state fair races today, was badly hurt when his machine threw a tire and went into a fence.

Only One "BROMO QUININE"

That is Laxative Bromo Quinine. Look for the signature of E. W. Grove. Used the world over to cure a cold in one day. 25c.

It's Recognized by All Good Dressers

We refer to the Superiority of Our Furnishing Goods Stock

Many stores are simply dumping grounds for the mistakes of manufacturers and wholesale trade

But here's a store that's different

Never do we sacrifice quality to gain a point in price—and we attribute the mammoth success of our Furnishing Goods Dept. to this very policy.

You find no job lots, no surplus stock pick-ups at this store. We think the best is none too good. Only the choicest merchandise from the best lines, on the market are offered for sale by us. That's why so many fellows who are known to demand the best are seen buying their Furnishing Goods at Browning, King & Co.

SHIRTS

Every pattern is desirable, every garment perfect in fit. You'll be pleased with Browning, King & Co. shirts every time.

$1.50 to $3.50

NECKWEAR

Buying neckwear at this store is a pleasure, every pattern is a favorite—choosing is made easy.

35c to $3

UNDERWEAR

These cold days mean warmer underwear. How about your supply? If not complete we suggest an immediate visit to this store.

$1.00 to $6

SWEATERS

There's a lot of comfort in a good sweater. We show them in all styles, colors and weights.

$2.50 to $6

R.S. Wilcox, Manager. **Browning, King & Co.** 15th St. and Douglas

Millinery Forced Out to Make Room for Furs

Every Hat in the House Will Be Sacrificed Regardless of Cost

Millinery at Less Than Half Price

200 beautiful Dress Hats, worth $20.00, $25.00, $27.50 and $30.00..... **$10**

350 exquisitely Trimmed Hats, worth $12.50, at..... **$5**

Extraordinary Sale of Furs. Get prices from us before you buy.

KERN 1508 Douglas St.

Suits and Overcoats to Order $20

Jack Frost reminds you of the need of an overcoat and a heavier suit. Better order early and let us have your order. Every garment well lined and guaranteed perfect in fit and style.

Orders promptly filled.

See the big display of Overcoats and Suits at $20 and $25 in our North show window. They are far better value than the best ready mades.

MacCarthy-Wilson Tailoring Co.
304-306 South 16th St. Five Steps South of Farnam

MANY ASK FOR CHARITY

Des Moines Societies Have Numerous Calls for Aid.

MARKET HOUSE PLAN TO STAY

Grocers of Iowa Capital City Are Keeping Up Fight, but Council Determined to Make Project a Lasting Affair.

(From a Staff Correspondent.)

DES MOINES, Nov. 3.—(Special Telegram.)—With the first touch of winter weather the charity organizations of the city were called upon this week for assistance from the unemployed and the statement given out today is that the appeals for help are more than double at this time than they were a year ago.

Never before in the history of Des Moines have these organizations been so overwhelmed with appeals for aid.

The pinch of winter has brought to the attention of charity workers much distress. Lack of work and the large class of transients who came to Des Moines in the hope of securing employment, are given as the causes of the present situation.

Market House Permanent.

The city council of eDs Moines took steps today to make permanent the market place plan which has proved a great success the last fall. Orders were given for the immediate remodeling of the old city hall, now soon to be vacated for a new one and to utilize it for a market house during the winter. Some additions will be made and the building will be ready for use in a few weeks.

The Grocers' association of the city has not yet given up a bitter fight on the market place, butt he open market will be continued all winter.

Consolidation of Stores.

Sixteen 5 and 10-cent stores in Iowa will be affected by the merger of big companies managing such stores under direction of F. M. Woolworth of New York. Woolworth already has fourteen stores in Iowa and Knox & Co. have two stores that will go into the deal. Over 900 stores are affected.

Fall Down Stairway Fatal.

HAMPTON, Ia., Nov. 3.—(Special.)—From injuries received from falling down a stairway at the Central hotel, Thomas McCullough, a former stock buyer of Latimer, died last night. Two sons, John B. McCullough, Windom, Minn., and Frank B. McCullough, Nashwauk, Minn., survive him.

Pioneer Stage Driver Dead.

IOWA CITY, Ia., Nov. 3.—(Special.)—Jacob Greaser, a pioneer stage driver and father of eighteen children, passed away at his home in Iowa City at the age of 83 years. Eight children and fourteen grandchildren survive him.

Murderer Appeals Damage Case.

IOWA CITY, Ia., Nov. 3.—(Special.)—Guy Baker of Lone Tree, convicted murderer of Oliver Driver, who was held by court for $3,000 damages to the murdered man's wife, has appealed the damage case to the Iowa supreme court.

DEATH RECORD

Daniel F. Drawbaugh.

HARRISBURG, Pa., Nov. 3.—Daniel F. Drawbaugh, inventor of one of the earliest telephones, died today, aged 84. He had a notable legal fight with Alexander Graham Bell and lost. Recently he had been at work on a wireless burglar alarm and was seized with an attack of apoplexy.

Dr. Victor Newcomb.

ATLANTIC CITY, N. J., Nov. 3.—H. Victor Newcomb, aged 67, former president of the Louisville & Nashville railroad, is dead. He organized the United States National bank in 1881, of which he was the cashier.

Key to the Situation—Bee Want Ads.

Gift Suggestions

It often puzzles people as to what gift to select for a friend. Diamond jewelry is always the most acceptable, and always will be remembered longest and appreciated most. This store, where you are certain to get just what you pay for, has a large stock of diamond jewelry, and can show you some choice designs that are sure to win your favor. We invite your inspection. If you see nothing here to suit you, we shall gladly make special designs for your consideration.

Don't Merely Buy—Invest

ALBERT EDHOLM
JEWELER
Sixteenth and Harney.

PRINTING

LEW RABER
BEE BLDG.
Entrance on Court
Tel. D. 1613

"It feels so good and wears so well."

Velvetrib Oneita Knit Underwear

VELVETRIB has that *good* feeling. The soft caress of its warm, velvety fabric and its snug, easy fit are most gratifying. Its fine interwoven fabric is wonderfully elastic and durable. A *Velvetrib* garment is reinforced wherever strain comes. Each garment will give you two seasons of luxurious service. Ask your dealer.

Velvetrib is Guaranteed

not to irritate, shrink, rip, tear, bag—or money back. Medium and heavy weights.

MEN'S Separate Garments, $1—BOYS' 50c; MEN'S Union Suits, $2—BOYS' $1.

ONEITA KNITTING MILLS, Utica, N. Y.

Retail Trade Supplied by Bryne & Hammer D. G. Co. M. E. Smith & Co.

Tip Top Bread... 5c

Bread Made After a Motto

Good bread is never made by chance. Tip Top bread is excellent every time. We know just what to expect each day—so do our customers. Care and Cleanliness is our motto and you find it in every loaf of Tip Top bread.

5c at all grocers

U. P. STEAM BAKING COMPANY

"FOLLOW THE BEATON PATH"

To These Special Saturday Prices

A Cigar Special. No Smoker Should Miss it.

FIRST CONSUL, 15c size, 4 for	25c
Box of 50	$3.00
PRINCE OF NAVARRE, 15c size, 4 for	25c
HENRY GEORGE, 8 for	25c
Box of 50	$1.40

Limit, 2 boxes to a customer.

"THELMA"
The Queen of Perfumes

The most popular Perfume in Europe, a new, delicate and lasting odor.

Free With Every 25c Purchase

A box of THELMA and a ladies' pure linen handkerchief.

The Last Chance to Get This Delightful Perfume

Special Price Cuts for Saturday:

25c De Mars' Glycerine soap, 3 for	30c
25c Woodbury's Facial soap, 2 for	30c
50c Beaton's Cold Cream	25c
50c De Mars' Benzoin and Almond Lotion	25c
75c Pompeian Massage Cream	48c
75c 4711 Lilac Vegetal	45c
$1.00 Pinaud's Vegetal, all odors, Saturday	49c
40c Shah of Persia soap	25c

Beaton Drug Company
Farnam and Fifteenth Streets.

Special Cut Drug Prices
For Saturday, Nov. 4.

Hard and Easy Prescriptions

The compounding of prescriptions has always received first attention at our hands. In each of our stores this department is quite separate from the sales rooms and in charge of trained pharmacists. No prescription so hard we cannot fill it, and not one so easy we do not give it careful attention.

Rubber Goods Dept.

This is a very large department in our stores, more than 1,000 items being sold. Special prices Saturday:

75c Syringe for	29c
$1.00 Fountain Syringe for	49c
75c Rubber Gloves for	39c

Lady attendant in this department.

Patent or Proprietary Medicines

We sell all articles bearing "pure food" legal approval, and guarantee freshness and genuineness.

$1.00 Pinkham's Compound for	89c
$1.00 Wine of Cardui for	89c
$1.00 Dr. Pierce's Medicines for	89c
$1.00 Rexall Vegetable Compound	89c
$1.00 Duffy's Malt Whiskey (sold for medicinal use only)	59c
Horlick's Malted Milk	45c and 89c
Gray's Glycerine Tonic for	89c
Sal Hepatica	25c, 54c, $1.12
Rexall Liver Salts	35c
Stuart's Dyspepsia Tablets for	35c, 45c and 89c
Rexall Dyspepsia Tablets for	25c, 45c and 89c
Vinol, the great Tonic, always	$1.00
$1.00 Squibb's Sarsaparilla	75c
50c Pape's Dispepsin for	45c
Ayre's Cherry Pectoral	25c, 45c, 89c
Rexall Cherry Juice Cough Syrup for	25c, 45c, 89c
50c Syrup of Figs for	45c
$1.00 Hostetter's Bitters for	89c
Rexall Orderlies	10c, 25c, 50c
"Gets-It" Corn Cure	25c
Lambert's Listerine	13c to 89c
Anti-Germ Disinfectant	40c, 75c

Cut prices on all Proprietary Medicines.

Extra Special Saturday Prices

Mule Team Borax, 1-lb. pkg	8c
10c can Potash Lye	4c
3 cakes Wool Soap for	10c
25c Japanese bottle Hand Lotion	13c
25c Peroxide for	7c
50c Sha of Persia Soap for	19c
$1.50 Oriental Cream for	69c

Nearly 500 items of Colgate's Soaps, Perfumes and Toilet Waters at cut prices.

75c Murray & Lanman's Florida Water for	49c
50c Malvina Cream for	29c
50c Pompeian Cream for	29c
All 25c Sanitol Preparations at	14c
Rexall Tooth Paste	19c
Colgate's Cashmere Bouquet or Dactylis Talcum	15
75c La Jeune French Rice Powder for	39c
$1.00 De Miracle Hair Remover for	69c

Complete line Vantine's Oriental Perfumes, Sachets and Soaps at lowest prices.

Williams' Jersey Cream Soap, in metal soap box—all for	25c
Lava Oil and Buttermilk Soap (Graham's) box three cakes	18c
Violet Dulc Talcum for	25c
50c Pe-Be-Co Tooth Paste for	39c
Howard's Flesh Soap	12c
25c Packer's Tar Soap for	15c
Danderine	25c, 45c, 89c
$1 Pinaud's Lilac Toilet Water	49c
25c Yelk Egg Shampoo for	14c
Cuticura Soap	20c
25c Mistletoe Cream for	14c

Cigars by the Box at wholesale prices. Inquire at Cigar Department.

SHERMAN & McCONNELL DRUG CO.
Cor. 16th and Dodge—Opposite P. O.

OWL DRUG COMPANY, Cor. 16th and Harney

Harvard Pharmacy
Cor. 24th and Farnam Sts.
F. M. CROWL, Mgr.

Loyal Pharmacy
207-209 No. 16th St. (Hotel Loyal.)
A. L. ADAMS, Mgr.