PART SIX
SPORT SECTION
PAGES ONE TO FOUR

THE OMAHA SUNDAY BEE

SPORTS

VOL. XLI—NO. 16. OMAHA, SUNDAY MORNING, OCTOBER 8, 1911. SINGLE COPY FIVE CENTS.

It May Help Some to Let Your Mind Rest While the Team Owners Count Up

ROURKES ROUT THE JAYHAWKERS

Game is Played in Record Time of One Hour and Ten Minutes.

OMAHA LADS FULL OF GINGER

Last Game of the Season is to Be Played Today.

TWO GAMES ARE ON THE CARD

Rourkes to Try Hard to Take Both the Contests.

TEAM IS PLAYING FAST BALL

Fans Will Turn Out to Root for the Rourkes to Finish the Season by Winning Both the Games Today.

Playing in almost record time, the Rourkes took the first game of the series with the Topeka Kaws yesterday afternoon by a 6 to 2 score. The game occupied but one hour and ten minutes and it was the fastest game ever played on the home grounds.

The snappy weather seemed to fill the boys with all kinds of ginger and no time was wasted in getting the men to the field after the innings. After five innings had been played in less than thirty-five minutes the players seemed to put more spice in their work and the rest of the game went by almost in a flash.

The Rourkes played a heady and fast game all the way to the end and the last two days of rest seemed to have done the boys a world of good, for their work was all to the good. Farrell, at shortstop, played one of the best games seen at that position this year. Sensational stops and circus catches all went to his credit and he handled seven chances without a bobble. His wing was also good and he lined the ball across the diamond like a whirlwind. Coyle played in left for two innings, when he was taken out and Schoonover put in at work. Coyle was not taken out on account of his playing, as he was going good.

Durbin in the Field.

Blaine Durbin, who was on Rourke's twirling staff for half the season and then sent to Topeka in a trade, played left field for the Kaws and he was there with bells on in the position. Four flies came his way and he speared every one, although he had to sprint for each one. Rickert is laid up with a sprained back and was not in the game. Fugate was on the firing line for the visitors and his work, as usual, was good. His pitching was equal to that of Robinson, but errors behind him gave the Rourkes the game.

The home team clinched the game in the first frame. Moore walked. Niehoff sacrificed. Thomason was hit by a pitched ball. Kane reached first on a fielder's choice. Moore scored on a sacrifice fly by Williams and Thomason scored on Crisp's error. In the third Moore singled to center. An error by Whitney placed Niehoff on first and Moore on second. A double steal worked successfully. Thomason scored both men with a single to left.

The Kaws made two runs in the sixth. King opened with a single to right. A single by Emery placed King on second. Whitney scored both men with a double to deep center.

A single, followed by a double, gave the Rourkes another in the seventh. A triple by Kane, followed by a single by Williams, brought in the last run for Omaha in the eighth.

Today will end the season. Two games will be played. The first contest will start at 2 o'clock and either Hall or Sindelar will be on the firing line.

OMAHA.

	AB.	R.	H.	O.	A.	E.
Moore, 2b	3	2	2	2	1	1
Niehoff, 3b	3	1	1	0	2	1
Thomason, cf	4	1	2	6	0	0
Kane, 1b	4	1	1	9	0	0
Williams, rf	3	0	1	0	0	0
Coyle, lf	1	0	0	1	0	0
Schoonover, lf	3	0	0	2	1	0
Farrell, ss	4	0	1	3	4	0
Lynch, c	4	1	1	4	0	0
Robinson, p	2	0	0	0	3	0
Totals	31	6	9	27	11	2

TOPEKA.

	AB.	R.	H.	O.	A.	E.
Durbin, lf	5	0	1	4	0	0
King, cf	4	1	1	1	0	0
Dall, rf	4	0	0	1	0	0
Emery, 3b	4	1	2	1	4	1
Whitney, 1b	4	0	1	8	2	2
Crisp, c	4	0	0	2	2	1
Kreps, 2b	4	0	0	3	2	0
Edmiston, ss	4	0	2	3	4	1
Fugate, p	3	0	2	0	0	0
Totals	36	2	9	24	12	5

Omaha—									
Runs	2	0	2	0	0	0	1	1	*—6
Hits	0	0	2	1	1	0	3	2	*—9
Topeka—									
Runs	0	0	0	0	0	2	0	0	0—2
Hits	0	0	1	0	1	2	2	1	1—9

Two-base hits: Niehoff, Whitney. Three-base hit: Kane. First base on balls: Off Robinson, 1; off Fugate, 1. Hit with pitched ball: Thomason. Sacrifice hits: Robinson, Williams, Niehoff. Stolen bases: Moore, Niehoff, Kane, Williams. Struck out: By Robinson, 3; by Fugate, 2. Double plays: Edmiston to Whitney, Kreps to Edmiston to Whitney. Left on bases: Omaha, 5; Topeka, 7. Time: 1:10. Umpires: Morgan and Knapp.

FRANK GOTCH PREPARES FOR TRIP AROUND WORLD

CHICAGO, Oct. 7.—Youssef Mahmout and Frank Gotch are preparing for a tour of this country and Europe. Incidentally Emil Klank, who took charge of the Turkish wrestler, announces that the world tour of Gotch is assured. After covering this country and Canada the two wrestlers will leave for Europe after the holidays, to be gone one year. The schedule as made up at present includes a journey through Europe, Africa, India and Australia.

Tie Game at Red Cloud.

RED CLOUD, Neb., Oct. 7.—(Special Telegram.)—One of the fastest games of foot ball ever played on the home grounds was played yesterday between Franklin academy and the Red Cloud High school team, ending 0 to 0. Red Cloud has one of the fastest little teams in southwestern Nebraska. This was the first game of the season for Red Cloud and they will undoubtedly be winners in the end. Franklin has one of the fastest heavy teams in this section of the country.

Members of the Rourke Family at the End of the Season

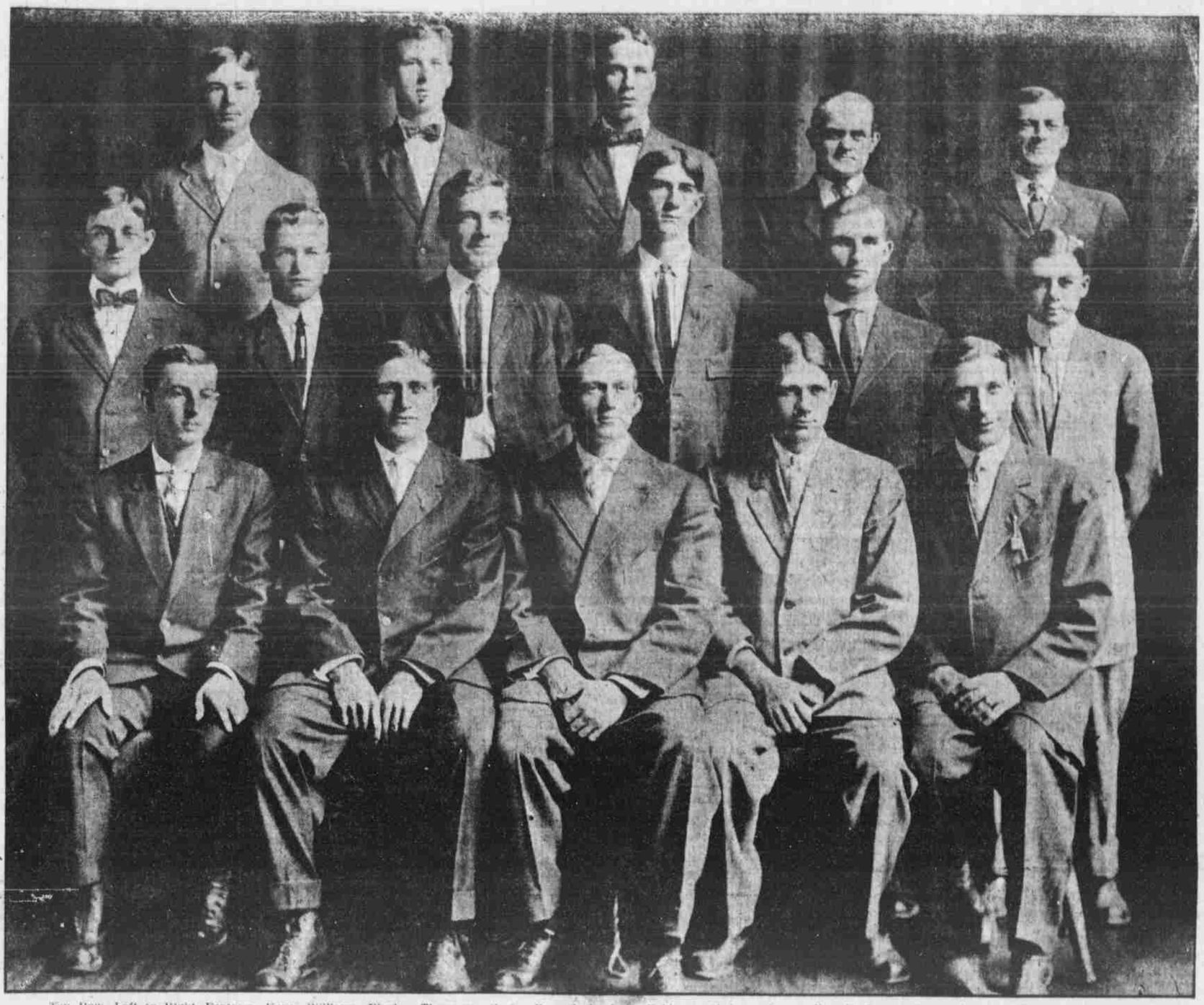

Top Row, Left to Right—Fentress, Kane, Williams, Rhodes, Thomason. Center Row—Coyle, Lotz, Robinson, Sindelar, Agnew, Farrell. Bottom Row—Schoonover, Niehoff, Arbogast, Hall, Lynch. OMAHA BASE BALL TEAM FOR 1911, WHICH WILL END ITS PLAYING SEASON TODAY.

ANTELOPES TAKE TWO GAMES

Lincoln Hits Ball Hard and Runs Wild on Bases.

M'CORMICK'S BATTING FEATURE

Left Fielder for Locals Gets Two Home Runs, One Three-Bagger and One Single in Four Times Up.

LINCOLN, Oct. 7.—Lincoln won both games of today's double-header with Des Moines by hitting both Northup and Plympton freely, and running bases about as they pleased. The score of the first game was 4 to 0, and of the second, which was called at the end of the eighth, 11 to 2. Terrific batting by McCormick marked the second battle. Score, first game:

LINCOLN.

	A.B.	R.	H.	O.	A.	E.
Gagnier, ss	3	1	2	3	2	0
Cole, 2b	4	1	3	1	0	0
Cobb, rf	4	1	1	2	0	1
McCormick, lf	3	1	1	4	0	0
Unglaub, 1b	4	0	0	9	0	1
Miller, cf	2	0	2	1	0	0
Dundon, 3b	3	0	0	1	2	0
Stratton, c	4	0	0	6	1	0
Wolverton, p	3	0	0	0	3	0
Totals	30	4	8	27	8	2

DES MOINES.

	A.B.	R.	H.	O.	A.	E.
Curtis, lf	4	0	0	1	0	0
Colligan, ss	2	0	1	1	1	1
Plympton, rf	2	0	0	0	0	0
Mattick, cf	4	0	1	0	0	0
Bachant, 1b	4	0	0	10	0	0
Kores, 3b	4	0	0	2	2	0
Anderson, rf, ss	4	0	1	1	1	0
Graham, 2b	3	0	0	3	4	0
Uttowski, c	2	0	0	5	1	0
Northup, p	3	0	0	0	2	1
Totals	32	0	3	23	12	2

Lincoln	2	1	0	0	1	0	0	0	*—4
Des Moines	0	0	0	0	0	0	0	0	0—0

Two-base hits: Cole (2), Miller. Left on bases: Lincoln, 8; Des Moines, 5. Stolen bases: Cobb, McCormick (2), Miller, Kores. Sacrifice hits: Gagnier, Miller. Struck out: By Wolverton, 4; by Northup, 4. Bases on balls: Off Wolverton, 1; off Northup, 4. Wild pitch, Northup. Time: 1:40. Umpires: Haskell and Shoemaker.

Score second game:

LINCOLN.

	A.B	R.	H.	O.	A.	E.
Gagnier, ss	5	1	1	2	3	1
Cole, 2b	4	2	2	1	2	0
Cobb, rf	4	3	3	1	1	0
McCormick, lf	4	3	4	1	0	0
Miller, cf	4	0	1	2	0	0
Dundon, 3b	3	0	1	1	4	1
Horrell, 1b	4	1	2	11	0	1
McGraw, c	4	1	2	5	1	0
Hagerman, p	1	0	0	0	1	0
*Unglaub	1	0	0	0	0	0
Laub, p	1	0	0	0	1	0
Totals	35	11	16	24	13	3

DES MOINES.

	A.B	R.	H.	O.	A.	E.
Curtis, lf	4	0	0	2	0	0
Hueston, rf	3	0	1	1	1	0
Mattick, cf	3	1	0	1	0	1
Bachant, 1b	4	0	2	4	0	0
Kores, 3b	3	0	0	1	0	0
Anderson, ss	1	0	0	1	2	0
Graham, 2b	3	0	0	6	1	1
Uttowski, c	3	0	0	5	0	0

(Continued on Second Page.)

CORNHUSKERS LOOKING GO

Nebraska's Material Rounding I Shape for Kansas Aggies.

LOOK TOWARD MINNESOTA GA

Fear that Raw Nebraska Pla May Not Come Up to Mark Crucial Battle on Northrup Field October 21.

LINCOLN, Neb., Oct. 7.—(Special.) first real test of the Cornhusker foo team comes next Saturday, when braska meets the Kansas Aggies second scheduled game on Neb field. Practically no importance w tached to the showing made by the huskers against the Kearney Nor lites, but with the Aggies it will b ferent, for Nebraska has learned t the Aggies in wholesome respect.

As to the relative strength of th gies this year, very little has be ceived in the Cornhusker camp. known that the stars of last year gregation have been lost. Report cate that the Aggies have a bu huskies to replace the veterans, bu the team is lacking in experience.

In all probability the Cornhuske be outweighed, but Stiehm does hibit the slightest alarm about th with the Aggies.

Instead the Cornhusker mentor w mediately begin the work of pointi Cornhuskers for the crucial contest with the Gophers, which follows the Aggies' game. The task which Stiehm faces in the next month is one which would test the nerve of the most experienced of coaches. Immediately following the game with the Gophers comes the contest with the Missouri Tigers, while as the third hard game the Cornhuskers will be called upon to face the Ames Aggies.

Can Be No Let-Up.

In other words, Stiehm must have his team in the pink of condition on three successive Saturdays if the Cornhuskers are to come through with a clean record. The Nebraska coach is farsighted enough to understand that it will be impossible to have the Cornhuskers trained very highly when they meet the Aggies, and, consequently, he will be content with a low score.

Moreover, as in the opening game, Stiehm will be content to resort to only straight foot ball in order that he may keep his hand dark before the Minnesota contest. His work is cut out for him and the Cornhusker coach is going about it in a cheerful frame of mind.

Warner Comes Back.

The most gladsome news in the Cornhusker camp this week was the return of Jerry Warner to foot ball togs after all hopes had been abandoned of getting him into the lineup. Warner came down for the fraternity rushing season and

(Continued on Second Page.)

out of the wilds of the Transvaal, South Africa, has emerged a new aspirant. At a recent meet given by the Johannesburg Harriers Athletic club C. St. Norman won the three miles in twenty minutes and forty-nine seconds, and as the timing was reliable and the track measurement correct the figures will go on the books as a South African record. It is twenty and one-fifth seconds faster than the present American outdoor record to the credit of Frank Murray, yet it is twenty-three and one-fifth seconds slower than the world's mark for the distance made by Larner in 1905. A report of the contest to the effect that Norman won as he liked and had there been anyone along to push him he might have set up new world's figures.

Scalded by Steam

or scorched by a fire; apply Bucklen's Arnica Salve. Cures piles, too, and the worse sores. Guaranteed. 25c. For sale by Beaton Drug Co.

ons of Northeast N

Tail Like Ten Pins Before Cornhusker Attack.

FINAL SCORE RESULTS 117 TO 0

Second Largest Score in Foot Ball Contest Since Introduction of Game with Ten-Yard Rule.

LINCOLN, Oct. 7.—(Special Telegram.)—Overwhelming the normalites by an unusually versatile attack for early season ball, protected by great interference at almost every stage of the game and pulling off sensational play after sensational play, the University of Nebraska eleven defeated Kearney normal here this afternoon by the score of 117 to 0, the second largest score made in a foot ball game since the introduction of the modern game with the ten-yard rule. Nebraska has the record with 119 points scored against the Haskell Indians last Thanksgiving day.

The first touchdown took barely a minute. The kick rolled down the field and was stopped by the center, Hornberger, who came back with it to the forty-five yard line. Chamer was laying out and a quick pass gained twenty yards. Owen Frank made eighteen yards around right end, Purdy added five yards and Harmon went around on a fake

(Continued on Second Page.)

YOST'S MEN 'EAT' FOOT BALL

Coach Talks Game to Men Everywhere from Field to Meals.

SHOWS PLAYS WITH TABLEWARE

Wolverines Seem to Have Plenty of Material for Strong Squad and Successful Season is Predicted.

NEW YORK, Oct. 7.—"Ever see Michigan play foot ball?" asked the man who had just come back from the west. "Well, you ought to see that crowd Yost has got at Ann Arbor. Just left that place and saw 'em there. Want to hear about 'em?"

Upon being assured by his armchair neighbors of the hotel lobby that they did "want to hear about 'em," he passed cigars and began.

"I first got onto that fellow Yost's methods at dinner. My nephew is on the squad and I sat next to him. I'd hate to have to feed that crowd. But there was something else that impressed me. I missed the salt and asked my nephew for it.

"'Awfully sorry, but you can't have it now,' he whispered. 'You see the salt cellar is playing left end for the coach in the formation he is explaining now.'

"I looked down the table and there was Yost reaching for every moveable thing on the table top, placing and replacing all deftly and swiftly. Toward him heads were craned. My nephew nudged me.

"'Watch,' he said, 'the salt is about to receive a forward pass from the sugar bowl. However, take the Worcestershire sauce that was laid out in the last scrimmage. That will do you until Yost sends in the vinegar bottle to replace the salt, so that a goal can be kicked.'

"Can you beat it—that Yost has got 'em eating foot ball."

The angle of the cigars indicated interest.

"How is the material out there?" came from a voice that used to call signals for Harvard.

"Great!" was the answer. "Best in years, my nephew tells me. They ought to sweep the west like Yost's old teams used to do. The squad will not be particularly strong in players who have won their letters, but it is the new stuff. They are many and they are good.

"Last year Yost used 119 formations. During the summer he thought of 53 more. It looks as though this year's eleven would be the ideal one to operate the Yost system of foot ball, with a lot of good kickers, a strong line, some men who can pass the ball far and accurately and a wealth of speed. While there will be no one man so large as

(Continued on Second Page.)

BELLEVUE LOSES OPENER

Morningside Shuts Out College Boys, Fifteen to Nothing.

SMYLIE MAKES LONG RUN

Bellevue's Best Gains Are Made with Forward Pass, Culbertson Playing Brilliant Game at Quarter.

SIOUX CITY, Ia., Oct. 7.—(Special Telegram.)—Morningside scored three touchdowns on Bellevue this afternoon and won, 15 to 0. The first was made early in the game on a sixty-five yard run by Smylie. The other two came in the last half, both resulting from interrupted forward passes.

Wichens scored one with a run of twenty yards and Knouse the other on a run of seventy yards. Seven attempts at field goals by Morningside failed.

With the ball in their territory most of the time Bellevue fought desperately all the way and their swift sure tackling was a feature of the game.

Bellevue's best gains were made with the forward pass. Three in succession in the second quarter netting thirty-five yards. Culbertson played a brilliant game for Morningside at quarter. His open field running was remarkable. Bellevue was frequently penalized for off-side play. Lineup:

BELLEVUE.		MORNINGSIDE.
Kamanski	C.	C. Wichens
Jones	R.G.	L.G. Eifert
Webb, ednes	L.G.	R.G. McKinney
Curtis, O. Welber	L.T.	R.T. Winterringer (C.)
Benderson	R.T.	L.T. McCurdy
Paulson (C.)	R.E.	L.E. Warburton
Haiderman	L.E.	R.E. Lewis
Moses	Q.B.	Q.B. Culbertson
Fowler	F.B.	F.B. Helbert, Boss
Clabough	R.H.	L.H. Knouse
Stoobey	L.H.	R.H. Smylie

Referee, G. M. Finnes; umpire, Smith; head linesman, Art Ellerd. Score: Morningside, 15; Bellevue, 0.

CANADIAN RUGBY SQUAD TO PLAY IN CALIFORNIA

SAN FRANCISCO, Cal., Oct. 7.—An all-star Rugby fifteen, chosen from the crack players of the Victoria and Vancouver teams, will play Stanford and the University of California for the American championship in November. Although both Victoria and Vancouver have met the American colleges individually this is the first time they have combined forces to represent Canada.

DUAL SHOOTING MATCHES PLANNED BY COLLEGES

PRINCETON, N. J., Oct. 7.—The Tigers' Gun club this fall hopes to hold several shoots. If present arrangements can be carried out dual matches will be held with Yale, Pennsylvania and Dartmouth. It is also planned to hold a shoot on the morning of the Harvard-Princeton foot ball game. But three of last year's team are in college. These are Captain N. R. White, K. K. Dressler and R. D. Bartlett.

BOSTON'S RALLY DEFEATS GIANTS

Drucke's Wildness in Seventh Inning Allows Visitors to Break Tie with Two Runs.

FIVE TO TWO IS FINAL SCORE

Donlin Gets a Home Run in the Third Inning.

THREE DOUBLES DURING GAME

Tyler Proves Invincible Except in Third Inning.

NINE PLAYERS STRIKE OUT

New York Gets Its Two Runs in Third Inning by Bunching Three Hits—Sacrifice Hits by Tyler.

NEW YORK, Oct. 7.—Donlin's home run in the third inning, with Sweeney on third base, and Drucke's wildness in the seventh gave Boston a victory over New York in the last game of the season between these two teams today. The score was 5 to 2. Tyler was invincible except in the third inning, when three of New York's seven hits were bunched, resulting in two runs. Score:

BOSTON.	AB.	H.	O.	A.	E.	NEW YORK.	AB.	H.	O.	A.	E.
Sweeney, 2b	3	0	2	2	0	Becker, lf	3	2	2	0	0
Donlin, cf	4	1	3	0	0	Devlin, 2b	4	1	1	3	0
Kirke, lf	4	1	0	1	1	Snodgr'ss, cf	4	1	2	0	0
Miller, rf	4	1	2	0	0	Murray, rf	2	0	0	0	0
Bridwell, ss	4	1	1	2	0	Burns, rf	2	0	1	0	0
Houser, 1b	3	0	1	1	0	Paulette, 1b	4	0	9	0	0
Tenney, 1b	1	0	3	0	0	Herzog, 3b	3	1	1	1	1
McDon'd, 3b	2	0	2	0	0	Fletcher, ss	3	1	1	2	0
Lagorio, 3b	0	0	1	0	0	Wilson, c	1	0	5	1	0
Rariden, c	3	1	5	0	1	Hartley, c	2	0	1	1	0
Tyler, p	3	1	1	4	0	Marquard, p	1	0	1	0	0
						Drucke, p	1	0	0	0	0
Totals	31	6	27	10	2	Faust, p	0	0	0	1	0
						Totals	31	7	27	10	1

Boston	0	0	2	0	0	0	2	0	1	—5
New York	0	0	2	0	0	0	0	0	0	—2

Two-base hits: Bridwell, Rariden, Herzog. Home run: Donlin. Sacrifice hit: Tyler. Sacrifice fly: Sweeney. Stolen bases: McDonald. First on errors: Boston, 1; New York, 1. Left on bases: Boston, 6; New York, 6. Double play: Tyler to Bridwell to Houser. Struck out: By Tyler, 2; by Marquard, 4; by Drucke, 1. Bases on balls: Off Tyler, 2; off Marquard, 1; off Drucke, 4. Hit by pitched ball: Herzog, Fletcher, by Tyler. Hits: Off Marquard, 2 in five innings; off Drucke, 3 in three innings; off Faust, 1 in one inning. Time: 1:55. Umpires: Finneran and Bush.

ADAMS PUZZLES THE CUBS

Pirates Secure Five Runs and Blank Chicago Team.

CHICAGO, Oct. 7.—Adams held Chicago to three hits today and Pittsburgh won, 5 to 0. Toney's wildness in the first inning gave the visitors four of their runs. Slapnicka, who succeeded him in the second inning, was hit safely only twice. Score:

PITTSBURGH.	AB.	H.	O.	A.	E.	CHICAGO.	AB.	H.	O.	A.	E.
Byrne, 3b	1	0	0	1	0	Evers, 2b	4	1	1	2	0
Leach, cf	2	0	2	0	0	Beckard, lf	3	0	1	0	0
Carey, lf	4	0	3	0	0	Good, lf	1	0	4	0	0
Wagner, ss	4	1	2	1	0	Tinker, ss	2	0	2	0	1
Wilson, rf	3	0	2	0	0	Mahan, ss	2	0	0	1	0
McCarthy, 2b	4	1	4	4	0	Schulte, rf	3	0	2	1	0
McKechnie, 1b	3	2	7	0	0	Doyle, 3b	4	0	0	2	0
Gibson, c	3	1	7	0	0	Sauer, 1b	4	0	8	0	0
Adams, p	3	0	0	0	0	Hofman, cf	3	1	2	0	1
						Graham, c	2	1	8	2	1
Totals	36	5	27	7	0	Toney, p	0	0	0	0	0
						Slapnicka, p	2	0	0	1	0
						Totals	31	3	27	9	3

Pittsburgh	4	0	0	0	0	0	0	0	1	—5
Chicago	0	0	0	0	0	0	0	0	0	—0

Two-base hit: Evers. Hits: Off Toney, 3 in one inning; off Slapnicka, 2 in eight innings. Sacrifice hit: Adams. Stolen bases: Leach, cKechnie. Double play: Graham to Evers. Left on bases: Chicago, 6; Pittsburgh, 5. Bases on balls: Off Toney, 2; off Slapnicka, 1; off Adams, 2. Hit by pitched ball: By Toney, Byrne; by Slapnicka, Leach, Gibson. Struck out: By Adams, 6; by Slapnicka, 5. Wild pitch: Slapnicka. Time: 1:45. Umpires: Eason and Johnstone.

Indiana Easy for Chicago This Year

CHICAGO, Oct. 7.—The University of Chicago secured revenge today on the University of Indiana for its defeat of last year by winning, 23 to 6.

Two place kicks by Scruby in the first two periods, a touchdown by Norgren in the third and two touchdowns by Sauer in the final session completed Chicago's scoring. Indiana's only score was on a blocked kick which Fleming intercepted and ran forty-five yards for a touchdown.

Few attempts were made by either team to gain ground by use of the forward pass. End runs and fake plunges through the lines were used mostly by Chicago, while Indiana relied upon straight foot ball. Sauer's 105-yard run for a touchdown was easily the feature of Chicago's play. Lineup:

Goals: Scruby (2), Gill. Goals from field: Scruby (2). Touchdowns: Norgren, Sauer (2), Fleming. Umpire: Wrenn of Harvard. Referee: Snow of Michigan. Field judge: Mumm, U. S. A. Time of periods: Fifteen minutes.

IOWA CORNELL'S GOOD TEAM

Eighty-Six Men Out for Practice Under Sherm Finger.

MT. VERNON, Ia., Oct. 7.—(Special.)—With eighty-six candidates in the field for the varsity foot ball team it is assured that Cornell will this year have even a stronger team than last and during the entire season only one touchdown was secured on them and that by Coe college. Coach "Sherm" Finger has had his squads at work for the last four weeks, quite a number of them being called in before the opening of the term, and he has been getting some splendid work out of them. Coppess, considered the brainest foot ball man that ever worked out on Ash park and recognized as one of the best punters in the country, is back with the team, much to the gratification of all friends of Cornell.

The schedule for this year has not yet been announced, but Coach Finger expects to have it in his possession in a very short time. It is quite probable that they will meet the University of Illinois in two or more games. Last year Cornell had an uninterrupted succession of victories, defeating Leander Clark, Monmouth, Simson, Coe and Grinnell. This year they expect to duplicate this record, although their reported schedule will bring them up against much stronger teams than last year.