day's double-header, were sent back to face each other. Score:

NEW YORK.	AB.	R.	H.	O.	A.	E.	PITTSBURGH.	AB.	R.	H.	O.	A.	E.
Devore, lf	1	1	0	0	0	0	Byrne, 2b	4	1	1	3	3	0
Doyle, 2b	3	1	2	2	0	0	Carey, rf	4	1	2	2	0	0
Snodgrass, cf	3	1	0	0	0	0	Clarke, lf	4	1	2	0	0	0
Becker, rf	4	0	1	0	0	0	Wilson, rf	4	1	1	0	0	0
Merkle, 1b	4	1	13	1	0	0	Miller, 2b	4	1	4	3	1	0
Herzog, 3b	4	2	1	2	0	0	Leach, cf	4	1	0	4	0	0
Fletcher, ss	3	0	0	4	0	0	M'Kech'e, 1b	4	0	11	0	0	1
Myers, c	4	0	4	0	0	0	Gibson, c	4	1	2	2	0	0
M'thew'n, p	4	2	1	4	0	0	Camnitz, p	1	1	0	0	1	0
							Campbell, p	1	0	0	0	0	0
Totals	36	11	27	12	0	0	Leifield, p	1	0	0	2	0	0
							*Kelly	1	0	0	0	0	0
							Totals	34	9	24	18	7	

*Batted for Camnitz in fifth.
*Batted for Leifield in ninth.

Pittsburgh	0	0	0	0	0	0	0	2	0	—2
New York	1	0	1	1	0	2	0	1	*	—6

Home run: Doyle. Three-base hit: Carr. Two-base hits: Devore, Myers, Snodgrass, Gibson, Miller, Herzog. Bases on balls: Off Leifield, 1. Struck out: By Mathewson, 4; by Camnitz, 1; by Leifield, 1. Time: 1:47. Umpires: O'Day and Emslie.

Sergeant King Wins Rifle Championship

Iowa Man Captures National Military Title in Matches at Camp Perry, Ohio.

CAMP PERRY, O., Aug. 26.—Sergeant C. M. King of the Fifty-third Iowa infantry won the national military rifle championship of the United States at the national matches here today with a score of 285 in the national and 286 in the president's match. Sergeant C. M. Smith of the army infantry was second with 283 and Sergeant O. M. Schriever of the marines third with 281.

Lieutenant J. H. Cole won the skirmish medal after shooting off a 99 tie with Captain Test of Texas. Lieutenant D. A. Preusmer of the Fifty-third Iowa infantry won the rapid fire gold medal.

MILLERS BAT OUT VICTORY

(Continued from First Page.)

hits, a base on balls and Gets' score. Score:

INDIANAPOLIS.	AB.	H.	O.	A.	E.	ST. PAUL.	AB.	H.	O.	A.	E.
Hoffman, cf	4	1	4	0	0	Clarke, lf	3	2	1	0	0
Woodruff, lf	5	3	0	0	0	Beaumont, cf	5	1	1	0	0
McCarthy, 1b	5	2	12	0	1	M.M'C'k, 3b	4	0	4	3	0
Hallman, rf	3	0	0	0	0	Deleh'nty, rf	5	1	3	0	0
Getz, 3b	4	2	1	0	0	Autrey, 1b	4	0	5	0	0
Ritter, c	2	0	5	1	0	Butler, ss	4	1	5	0	0
Williams, 2b	4	1	4	0	1	Land, c	4	1	5	2	0
Mowe, ss	3	0	2	4	1	B.M'C'k, 2b	4	1	1	2	0
Merz, p	2	0	0	2	0	Chech, p	3	0	0	2	0
McCarthy, c	1	1	0	0	0						
Totals	34	8	28	13	2	Totals	35	7*	28	10	0

*Two out when winning run scored.

St. Paul	0	0	0	0	1	1	0	0	0	0	—2
Indianapolis	0	0	0	0	0	2	0	0	0	1	—3

Bases on balls: Off Merz, 3; off Chech, 2. Two-base hit: McCarthy. Struck out: By Merz, 5; by Chech, 5. Time: 1:45. Umpires: Fox and Hayes.

MILWAUKEE GETS EARLY LEAD

West Knocked from Box in First Inning by Brewers.

TOLEDO, O., Aug. 26.—Toledo lost to Milwaukee this afternoon, 1 to 7. West was knocked out of the box in the first inning, before a man was retired. Baskette, who relieved him, was also hit hard. Charley Hickman, former Toledoan, was presented with a silver loving cup before the game. Score:

Toledo	0	1	0	0	0	0	0	0	—1
Milwaukee	4	0	3	0	0	0	0	0	—7

Two-base hit: Chalk. Sacrifice hits: Jones, Clark, Lewis. Bases on balls: Off West, 1; off Baskette, 1; off Dougherty, 7. Struck out: By Baskette, 2; by Dougherty, 4. Hits: Off West, 3 with none out in first; off Baskette, 10 in nine innings. Double play: Hinchman to Hohnhorst. Left on bases: Milwaukee, 9; Toledo, 11. Hit by pitched ball: By Baskette, 1. Time: 1:40. Umpires: Chill and Bierhalter.

BOWLERS AGAIN ARE ACTIVE

Magic City Bowling League of South Omaha Organizes for Year's Sport.

At the meeting of the Magic City Bowling league Thursday the following officers were elected:

President—Frank M. Lepinski.
Vice President—Lew Etter.
Secretary—Harry Greene.
Treasurer—M. Culkin.

The league will have at least eight or ten teams. The teams that are already in the field are: P. J. Martin's Tigers, P. J. Boyce's Wreckers, Culkin Cubs, South Omaha Ice and Coal Co., Jetter's Gold Tops, Stellings, J. B. Watkins & Co., Paxton-Eckman Chemical Co., Cressey the Shoe Man and P. Petersen with his Candy Kids.

All teams must have their franchises by September 4. No Omaha bowlers or anyone outside of South Omaha will be allowed in the Magic City league.

FRANK GOTCH HAS NEW HOLD

Ankle and Thigh Lock Said to Be Superior to Famous Toe Hold.

HOMBOLDT, Ia., Aug. 26.—Frank Gotch will not depend on his famous toe-hold to defeat Hackenschmidt at Chicago Labor day, according to statements made at the Gotch camp here today. The champion is said to have a new hold, which is styled the "ankle and thigh lock." While its exact detail has not been made public, a camp follower said today:

"It has the toe hold looking like a plugged nickel. Besides, it is easier to execute. Gotch need only to exert one pound of pressure to get fourteen pounds of strain on the subject of his attack on the knee and that one pound of pressure on the thigh joint is equal to twenty-two pounds of strain."

RESULTS IN THREE-I LEAGUE

Danville Takes Two Games from Rock Island.

DANVILLE, Ill., Aug. 26.—Danville took both games of a double-header from Rock Island today, 4 to 3 and 4 to 1. Score, first game:

	R.	H.	E.
Danville	4	12	0
Rock Island	3	12	3

Batteries: Chapman and Massing; Cook and Gonding.

Score, second game:

	R.	H.	E.
Danville	4	7	0
Rock Island	1	3	1

Batteries: Benz and Massing; Wood, Whiteside and Gonding.

WATERLOO, Ia., Aug. 26.—Waterloo won the final game of the Decatur series 6 to 1. Score:

	R.	H.	E.
Waterloo	6	10	0
Decatur	1	5	5

Batteries: Hollenbeck and Wolf; Middleton and Johnson.

PEORIA, Ill., Aug. 26.—Peoria took a double-header from Dubuque. Score, first game.

	R.	H.	E.
Peoria	7	12	0
Dubuque	1	3	5

Batteries: Tampen and Jacobs; Rogge and Boucher.

Score, second game:

	R.	H.	E.
Peoria	5	9	2
Dubuque	4	6	3

Batteries: Kerr and Jacobs; Kaufman and Boucher.

DAVENPORT, Ia., Aug. 26.—Davenport took today's game from Quincy. Score:

	R.	H.	E.
Davenport	6	8	1
Quincy	0	4	4

Batteries: Nelson and Coleman; Royer and Forney.

The Gentle Cynic.

It's a poor rule that won't work both ways in our favor.

The only man who can afford to be a sluggard is the one who has a rich aunt to go to.

A family tree doesn't always bear the fruits of a man's industry.

The great trouble with our running expenses is that they are such sprinters.

The man who is forced to swallow his pride should see that it is predigested.

Don't be a small potato if you want to get to the top of the heap.

Clocks are wiser than some men. They stop to rest when they feel run down.

We should all be impervious to gossip. Even a good book is talked about behind its back.

It's the unexpected that never happens if you are expecting it.

About the biggest liar in the world is the man who sends his "regrets" to a 5 o'clock tea.—New York Times.

EDMONDSON CARRIES OFF CUP

Friend Tennis Player Wins Singles in Tournament.

EDMONDSON AND DUFF DOUBLES

Both Players from Friend, While Runners-Up in the Doubles Are Pickens and Pierce of Hastings.

FRIEND, Neb., Aug. 26.—(Special.)—The tenth annual tournament of the Friend Tennis club was played here August 22, 23 and 24. There were thirty-two entries from Hastings, Milford, Seward, Cordova, Beaver Crossing, Fairmont, Sutton, Elwood and Friend, which included some of the best players in this section of the state.

Edmondson of Friend won the prize cup in singles, while Duff, also of Friend, was runner-up, and Edmondson and Duff of Friend were winners in the doubles, with Pickens and Pierce of Hastings as runners-up. Tomasek and Garey of Fairmont won the consolation doubles and Tohasek won the consolation singles.

Following is the result of the tournament by rounds:

Doubles.

FIRST ROUND.

Ditwiller and Ficke beat Proudfit and Parker, 6-4, 2-6, 8-6; Hoefer and Liberman beat Veil and Piper, 6-4, 4-6, 6-4; Edmondson and Duff beat Dorsey and Burbank, 6-1, 6-3; Champe and Frantz beat Calvert and Barton, 5-7, 6-2, 8-7; Pickens and Pierce beat Liberman and Proudfit, 6-1, 6-4; Goodwin and Horton beat Yoeman and Trobee, 6-2, 6-2; Rumler and Gillan beat Tomasek and Garey, 7-5, 6-0; Norval and McKilley beat Muir and Howard, 6-2, 6-0.

SECOND ROUND.

Ditwiller and Ficke beat Hoefer and Liberman, 6-1, 6-1; Edmondson Duff beat Champe and Frantz, 6-2, 6-0; Pickens and Pierce beat Goodwin and Horton, 7-5, 6-3, 6-3; Rumler and Gillan beat Norval and McKilley, 6-3, 7-5.

SEMI-FINALS.

Edmondson and Duff beat Ditwiller and Ficke, 6-3, 6-3, 6-0; Pickens and Pierce beat Rumler and Gillan, 6-4, 6-1, 0-6, 9-7.

FINALS.

Edmonson andd Luff beat Pickens and Pierce, 6-2, 6-3, 7-5.

Singles.

FIRST ROUND.

Duff beat Piper, 6-0, 6-0.
Burbank beat Horton by default.
Pickens beat Fiche, 6-0, 6-3.
Trobee beat Howard by default.
Liberman beat Veil, 6-2, 2-6, 6-4.
Garey beat Proudfit, 6-2, 6-3.
Goodwin beat Muir by default.
Pierce beat Haefer, 6-3, 6-3.
Proudfit beat Dorsey by default.
Parker beat Tomasch, 4-6, 6-1, 6-3.
Yoeman beat Calvert by default.
Rumler beat Liberman by default.
Gillan beat Frantz by default.
Edmondson beat Norval by default.
Ditwiller beat McKillip by default.
Barton beat Champe, 6-3, 6-2.

SECOND ROUND.

Duff beat Burbank by default.
Pickens beat Trobee, 6-4, 6-2.
Garey beat Liberman, 6-4, 7-5.
Goodwin beat Pierce, 0-6, 6-2, 6-2.
Parker beat Proudfit, 6-2, 6-0.
Rumler beat Yoeman, 6-1, 6-4.
Edmondson beat Gillan, 6-3, 6-2.
Barton beat Ditwiller, 6-1, 5-7, 6-4.

THIRD ROUND.

Duff beat Pickens, 7-5, 6-1.
Garey beat Goodwin, 3-6, 6-3, 6-0.
Parker beat Rumler by default.
Edmondson beat Barton, 6-2, 6-2.

SEMI-FINALS.

Duff beat Garey, 2-6, 6-3, 6-4, 6-1.
Edmondson beat Parker, 6-2, 6-2, 6-2.

FINALS.

Edmondson beat Duff, 6-3, 4-6, 6-0, 6-1.

EASY GAME GOES TO FREMONT

(Continued from First Page.)

Off Jarrott, 3; off Green, 1. Struck out: By Green, 2. Left on bases: Kearney, 2; Grand Island, 9. Double play: McLear to Buchanan. Wild pitch: Jarrott. Hit by pitched ball: Cook. Umpire: Bockewitz.

SUPERIOR GETS TWO FROM YORK

Stevens Says Farewell by Winning Twice for Team.

YORK, Neb., Aug. 26.—(Special Telegram.)—Superior took a double-header today, by 7 to 3 and 10 to 1. Morrison was wild, and was pounded hard. Stevens made his farewell appearance with Superior, by pitching both games. He has been one of Superior's main stays all season. His friends look to see him make good with faster company next year. Score, first game:

SUPERIOR.

	AB.	R.	H.	O.	A.	E.
Allen, cf	3	2	1	3	0	0
Dorsch, 2b	2	0	0	5	1	1
Coyle, rf	5	0	1	2	0	0
McDowell, lf	2	1	0	1	0	1
Wacob, c	4	1	1	6	3	0
Bockwitz, 1b	2	1	0	6	0	0
Orr, 3b	4	0	2	1	3	1
Michael, ss	3	1	1	2	0	0
Stevens, p	2	1	0	1	1	1
Totals	27	7	6	27	8	4

YORK.

	AB.	R.	H.	O.	A.	E.
Farrell, 3b	4	1	2	3	2	0
Smith, 2b	4	1	1	4	1	0
Hennissey, lf	4	0	1	1	0	0
Harm, cf	4	0	0	2	0	0
Payne, 1b	4	1	3	8	2	0
Davis, rf	4	0	0	1	0	0
Dye, ss	4	1	2	1	2	0
Kelly, c	3	0	1	7	1	0
Morrison, p	0	0	0	0	1	0
Timmersman, p	2	0	1	0	4	0
Totals	34	4	11	27	14	0

Superior	0	3	0	0	0	0	2	2	0	—7
York	2	1	0	1	0	0	0	0	0	—4

Home runs: Dye, Payne, Allen. Two-base hit: Coyle. Bases on balls: Off Morrison, 7; off Timmersman, 2. Struck out: By Timmersman, 5; by Morrison, 1; by Stevens, 6. Double plays: Timmersman to Kelly to Payne; Orr to Michael; Michael to Dorsch to Bockwitzr. Time: 1:50. Umpire: Kelly.

Score, second game:

SUPERIOR.

	AB.	R.	H.	O.	A.	E.
Allen, cf	4	2	2	1	0	0
Dorsch, 2b	4	1	2	3	3	0
Coyle, rf	4	1	3	0	0	0
McDowell, lf	3	0	3	0	0	0
Wacob, c	5	1	1	6	0	0
Bockewitz, 1b	3	2	0	9	0	0
Orr, 3b	4	2	1	0	2	0
Michael, ss	4	0	1	2	4	0
Stevens, p	4	1	2	0	1	0
Totals	35	10	16	21	11	0

YORK.

	AB.	R.	H.	O.	A.	E.
Farrell, 3b	3	0	1	0	1	0
Smith, 2b	3	0	2	3	2	0
Hennissey, lf	3	1	0	1	0	0
Ham, cf	2	0	0	1	0	0
Payne, 1b	3	0	1	6	0	0
Davis, rf	3	0	0	3	1	0
Dye, ss	3	0	2	2	3	0
Kelly, c	3	0	0	5	0	0
Morrison, p	2	0	0	0	3	2
Totals	28	1	6	21	10	2

Superior	2	4	0	0	1	3	0		0	—10
York	0	0	0	0	0	1	0		0	—1

Home run: Stevens. Two-base hits: McDowell, Orr, Stevens. Bases on balls: Off Morrison, 7; off Stevens, 2. Struck out: By Morrison, 7; by Stevens, 5. Double plays: Dye to Smith, Michael to Dorsch to Bockewitz, Davis to Morrison to Kelly. Time: 1:25. Umpire: Kelly.

HASTINGS AND SEWARD DIVIDE

Timely Hitting Wins First, Failure to Hit Costs Second.

HASTINGS, Neb., Aug. 26.—(Special Telegram.)—The first game of the double-header went to Hastings through the timely hitting of the locals and passes by Hanson. Katz's fielding and Cook's sensational stops were features. Hastings lost the second by inability to hit with men on bases. Katz's one-handed catch featured. Score, first game:

HASTINGS.

	AB.	R.	H.	O.	A.	E.
Watson, 2b	3	0	0	2	1	0
Fortman, ss	3	0	0	2	3	0
Bromley, cf	4	0	0	2	0	0
Jones, lf	3	2	0	0	0	0
Cooke, 1b	2	0	2	8	0	0
Katz, 3b	2	1	0	2	3	0
Coe, c	2	1	1	9	0	0
Hoernle, rf	4	1	1	2	0	0
Sindelar, p	3	0	1	0	1	0
Totals	26	5	5	27	8	0

SEWARD.

	AB.	R.	H.	O.	A.	E.
Leonard, lf	4	0	0	2	0	0
Brannon, 3b	3	0	0	0	1	0
Neff, 2b	2	0	0	0	3	0
Zink, 1b	4	0	0	7	0	0
Wally, c	4	0	0	7	1	0
Lisy, cf	4	0	0	3	0	0
Henry, rf	4	0	1	4	0	0
Robinson, ss	3	0	1	1	2	0
Hanson, p	3	0	2	0	3	0
Harmon, rf	0	0	0	0	0	0
Totals	31	0	4	24	10	0

*Harmon took Henry's place in the seventh.

Hastings	0	1	0	0	0	4	0	0	*—5
Seward	0	0	0	0	0	0	0	0	0—0

Stolen base: Henry. Struck out: By Sindelar, 6; by Hanson, 7. Two-base hit: Coe. Bases on balls: Off Hanson, 6. Wild pitch: Hanson. Hit by pitched ball: Brannon, Neff. Umpire: McDermott.

Score, second game:

SEWARD.

	AB.	R.	H.	O.	A.	E.
Leonard, lf	3	1	0	5	0	0
Brannon, 3b	3	0	2	0	2	0
Neff, 2b	3	0	0	3	3	0
Wally, c	3	1	0	3	0	0
Lisy, cf	4	0	0	1	0	0
Henry, 1b	4	0	2	10	0	0
Robinson, ss	4	0	2	1	4	0
Hanson, p	3	0	1	1	4	0
Harmon, rf	3	0	0	3	0	0
Totals	29	3	7	27	13	0

HASTINGS.

	AB.	R.	H.	O.	A.	E.
Watson, 2b	4	0	2	2	2	0
Fortman, ss	4	0	0	1	3	1
Bromley, cf	5	0	1	3	0	0
Jones, lf	4	0	0	2	1	0
Cooke, 1b	4	0	3	9	0	0
Katz, 3b	4	0	0	3	4	0
Coe, c	4	0	1	5	2	0
Hoernle, rf	4	0	1	2	0	0
Sindelar, p	2	0	1	0	2	0
Totals	35	0	9	27	12	1

Seward	3	0	0	0	0	0	0	0	0	—3
Hastings	0	0	0	0	0	0	0	0	0	—0

Stolen bases: Fortman, Coe. Double play: Katz to Cooke. Struck out: By Sindelar, 4; by Hanson, 2. Two-base hits: Brannon, Cooke. Passed ball: Coe. Bases on balls: Off Sindelar, 1; off Hanson, 2. Hit by pitched ball: Neff. Umpire: McDermott.

SEVEN ENTER GOLF TOURNEY

More Expected to Come in Before Lists of Amateur Meet Close.

POOR PLAYERS MUST STAY OUT

Golf Association Drops Hint to Ultra-Amateurs Not to Congest Course When They Have No Chance to Qualify.

NEW YORK, Aug. 26.—Entries for the amateur golf championship do not close until Monday, September 4, yet there are seven names on the list to date. These include Secretary Robert Watson of the United States Golf association.

On August 1 the executive committee of the United States Golf association sent out a circular to all clubs urging that incompetents should be asked to stay away. The dictum was not expressed so bluntly as this. Instead, after calling attention to the 202 contestants who appeared last year and marred everything by congesting the course, the committee proceeded with this diplomatic utterance:

"The United States Golf association invites and welcomes to the contest any player who has a chance to qualify, but the committee desires to avoid the uncomfortable congestion of the course and the possible necessity of requiring a preliminary elimination round on the Saturday preceding the week of the tournament.

"To that end the committee asks the officers of the several clubs of the association to say to their members that in consideration of the best interests of the game and of the success of the tournament none should enter who has not a reasonable chance of qualifying and that it is inconsistent with the spirit of a true sportsman to compete for merely the experience of playing over the course."

If the plan fails to work and a preliminary elimination round is ordered, the congestion so baleful last year will not be in evidence, yet the surplus entry will stretch out the tournament another day and bring extra work on the committee.

With 300 and an extra elimination round the tournament will be a great playing success. Should it fail to come up to expectation it will mean that a new way of competing is needed. Perhaps the status to enter should be the ability to win the low score medal, as determined by the club officers, not the individual. The weakness of the present warning by the United States Golf association to the club officers is that those who may be deemed safe to qualify at the championship are too numerous a flock.

There is, of course, to be a bumper gallery. Practically it is to be the first time Greater New York has had an opportunity to see the amateur championship and there will be an army of enthusiasts at Apawamis each day.

Street Car President Arrested.

SEATTLE, Wash., Aug. 26.—A Spectacular incident in the war that has been waging here for several days between the people of Rainier valley and the Seattle, Renton & Southern railway over the collection of fares at Kenyon street was the arrest today of W. R. Crawford, president of the company, on a warrant charging him with misdemeanor in having demanded more than 5-cent fare for a single ride within the city limits. Seven of the company's employes were arrested yesterday on similar charges.

Champion and Runner-Up in Inter-Club Tournament

LEO WILSON.

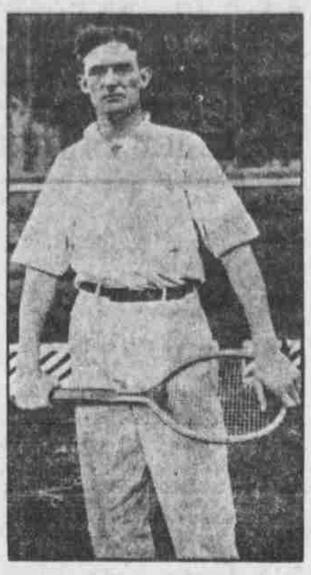

RALPH NEWELL.

Congressman Latta Slightly Improved

ROCHESTER, Minn., Aug. 26.—(Special.)—Congressman Latta shows sign of a slight improvement this morning although his condition is not as favorable as the first few days after the operation. Trouble with the kidneys is now apparent, which if overcome will determine his recovery. His temperature is normal, but pulse at high tension.

MRS. CHRISTIANA MORRIS, AGED NINETY-NINE, IS DEAD

Oldest Woman in South Dakota Passes Away at Highmore.

MITCHELL, S. D., Aug. 26.—(Special.)—In the death of Mrs. Christiana Morris at her home in Highmore, one of the oldest women in the state has passed away. Mrs. Morris was nearly 99 years of age, and up to the day of her death she had retained her mental faculties to a marked degree. She was able to converse with intelligence of the events which happened when a girl of 15 years and recalls the appearance of the first railroad train and could tell interesting stories of the early pioneer life and the privations they were called upon to endure.

Mrs. Morris was born in Pennsylvania and while still young she accompanied her parents to Massillon, O. She was united in marriage to Peter Maguin and five children were born to them, Mrs. James Barber of Highmore being the only child left. At the death of Mr. Maguin she was married to I. N. Whittaker, who died in the year 1878, and she moved to Highmore in the early '80s. She was married in 1895 to Job Humphrey when she was 83 years old and he died two years later. In 1899 Mrs. Humphrey made her fourth matrimonial venture at the age of 87 years and was married to Dr. J. R. Morris, who died in 1909. She was buried at Highmore.

HYMENEAL

O'Brien-Kressen.

NEBRASKA CITY, Neb., Aug. 26.—(Special.)—At high mass at the St. Benedict Catholic church this morning, Joseph E. O'Brien and Miss Myrtle Kressen were married in the presence of a large number of friends and relatives. After the ceremony a wedding breakfast was served at the home of the bride's parents and the happy couple left for the Pacific coast to spend their honeymoon. The bride is a daughter of ex-Mayor Charles H. Kressen and like the groom was born and reared in this city. The groom is in the employ of one of the railroads coming out of Omaha and the young people will make that city their future home.

Buchhols-Hoberman.

STORM LAKE, Ia., Aug. 26.—(Special.)—William Buchhols and Miss Malinda Hoberman, coming from the most prominent German families in the county, were married at the German Lutheran church in Grant township yesterday before a large number of guests.

DEATH RECORD.

William Jauret.

FAIRBURY, Neb., Aug. 26.—(Special.)—The funeral services of the late William Jauret were held from his late home a mile north of Gladstone in this county, and burial took place in the Gladstone cemetery. Mr. Jauret was operated on at a hospital in St. Joseph for appedicitis the first of the week and shortly afterward died from the effects of same. The body was sent to Fairbury. He was 38 years of age, and is survived by a widow and five children.

Explosion of Cap Causes Death.

LEAD, S. D., Aug. 26.—(Special.)—Dropsy, which set in shortly after he had been injured by the explosion of a fulminating cap, resulted in the death of Tom Sheridan, the 17-year-old son of Mr. and Mrs. Sheridan of this city. Two years ago the boy met with the mishap, which cost him an eye and one of his fingers. From that time his health began to decline until he died.

Iowa City Farmer Kills Himself.

IOWA CITY, Ia., Aug. 26.—(Special.)—Levi Roberts, sr., a retired farmer of Iowa City, aged 70, mentally deranged, committed suicide by drinking carbolic acid at the home of his son, Charles, whom he was visiting in Seibert, Colo.

HUFFIES WIN FOUR IN ROW

Creighton Defeats Valentine and Will Start Out on Trip.

CREIGHTON, Neb., Aug. 26.—(Special Telegram.)—Huffie's Colts won their fourth straight victory of the tournament here today by defeating Valentine in a terrific slugging match. The feature of the game was the terrific batting of the Colts and the pitching of Dunaway of Creighton, striking out fifteen and allowing but two hits. But one man reached second base against him and but thirty-one men faced him in the nine innings. Score:

	R.	H.	E.
Creighton	13	15	1
Valentine	0	2	2

Batteries: Creighton, Dunaway and Kemp; Valentine, Grimes, Campbell and Kirkland. Struck out: By Dunaway, 15; by Grimes, 5; by Kirkland, 2. Two-base hits: Thompson, Tift, Kemp. Dunaway. Home runs: Caylor, Thompson. Left on bases: Creighton, 11; Valentine, 5. Time: 1:39. Umpire: Neal.

Tomorrow the Colts will play the fast team from Royal for $100 a side. Sunday the Colts start on their long trip playing all the fast teams of northeast Nebraska for any amount.

INTER-CLUB TENNIS NARROWS

Association Racqueters Capture All Honors of Championship Singles.

PLAY TO BE FINISHED TODAY

Ralph Newell Puts Out Rod and Gun Club's Hope, Joe Adams, Who Found Conditions Far Beyond His Control.

Leo Wilson and Ralph Newell of the Omaha Young Men's Christian association park tennis band effectually captured all the honors of the championship singles in the semi-finals of the inter-club tournament at the Rod and Gun club courts Friday. The championship which lies between the two will be played off this afternoon at 3 o'clock.

Newell put out the Rod and Gun club's last hope in the tournament, Joe Adams, the champion of the club, but like other hopes Adams found circumstances beyond his control. Newell played a great game, outclassing Adams, who did not play up to his standard.

The first set went to the "Y" man, 6-3, and was the hardest fought of any of the matches. Newell's quick cut on the ball was hard of judgment and Adams found plenty of trouble in handling it. Adams played the ball deep back in the court on the majority of his shots, but Newell was too active to be caught. Adams possessed the net a good part of the time, lobbing the ball with careful shots to keep Newell working from the back line.

Newell Plays Steadily.

The second and third sets Adams played the ball with greater speed and a little recklessly, but Newell steadily worked his way to victory by carefully returning the ball into the middle of the court and allowing the younger player to lose his own game by misjudged shots to the corner.

In defeating Kuony of the Avalon club, Wilson, the other Young Men's Christian association player, went out in three straight sets, losing only two games. Wilson was playing too fast for Kuony, moving with remarkable speed over his court, with perfect foot work, born of his long basket ball practice while a star at the indoor game. His racquet work was deadly, playing the ball for the back line continually for Kuony's weak spot. The Avalon man found the ball coming too swiftly for him in many cases and played his racquet short many times.

Wilson showed that he was a player who combined head work with ability at the athletic part of the game, and when Kuony played far back would gently drop the ball barely over the net or play the Avalon man off to one side.

Four Matches in Doubles.

In the championship doubles, but four matches were concluded Friday afternoon, but by tonight it is thought that the preliminary and first rounds will be finished and the second round well started.

Billy Craighead and Fred Whittemore, the two Rod and Gun club men who are managing the inter-club event, took time off Friday to win a doubles match. Incidentally, with all the work the men have done, this is the first match they have been able to win.

Friday evening at the Rod and Gun club a smoker and vaudeville show were given for the tennis men.

Championship Singles.

SEMI-FINALS.

Ralph Newell, Young Men's Christian association, beat Joe Adams, Rod and Gun club, 6-3, 6-1, 6-1.

Leo Wilson, Young Men's Christian association, beat John Kuony, Avalon club, 6-0, 6-1, 6-1.

Championship Doubles.

PRELIMINARY ROUND.

George Bierman and Dr. Thompson beat Alvorn and Harris, 6-3, 6-3.

Brown and Haselmire beat Stegner and Elster, 6-3, 7-5.

FIRST ROUND.

Craighead and Whittemore beat E. and H. Saunders, 6-3, 6-1.

Hansen and Wharton beat Royce and Cofech, 6-4, 6-1.

Matches Today.

CHAMPIONSHIP SINGLES.

Leo Wilson and Ralph Newell of the Young Men's Christian association park meet in final round for the championship cup.

Doubles all afternoon.

RESULTS IN THREE-I LEAGUE

Dubuque, Peoria, Davenport and Rock Island Win Games.

DUBUQUE, Ia., Aug. 26.—Dubuque won an exciting game by bunching hits. Score:

	R.	H.	E.
Decatur	3	10	5
Dubuque	4	10	3

Batteries: Willis and Johnson, Akers and Boucher.

PEORIA, Aug. 26.—Good base running by Peoria and Waterloo's errors gave Peoria the series. Score:

	R.	H.	E.
Waterloo	0	7	4
Peoria	2	6	0

Batteries: Hendrix and Harrington, Prendergast and Jacobs.

DANVILLE, Ill., Aug. 26.—Kerwin gave six bases on balls. Mixing hits with Danville's errors, won for Davenport. Score:

	R.	H.	E.
Danville	0	4	3
Davenport	6	8	0

Batteries: Kerwin and Hildebrand, Krabb and Coleman.

ROCK ISLAND, Aug. 26.—Rock Island defeated Quincy. Wooley's fielding and hitting were features. Score:

	R.	H.	E.
Rock Island	3	8	2
Quincy	2	9	4

Batteries: Lakoff and Gonding, Spencer and Forney.

BASE BALL PLAYER IS DEAD

Thomas Lesard of Columbus Team Dies of Quinzy.

COLUMBUS, O., Aug. 26.—Thomas Lesard, leading pitcher of the Columbus American association base ball team, died here this morning in Mt. Carmel hospital of quinzy, with complications. Lesard was obtained from the New England league by draft last season. His work attracted the attention of major