The Alteration Is On

Carpenters, iron workers and numerous other "alterers" are with us, overhead and underfoot, vieing with each other in an endeavor to hammer quietly—the improvements will outweigh the present inconvenience.

Here are some price-temptors which turn a deaf ear to remodeling noise and bustle:

50 pairs of Children's Low Shoes, of white canvas and leather, sizes 2 to 8. Some of them brought $2.00—the price, per pair, is—

95c

Rather than pack those dainty Lawn and Dimity Dresses, for juniors and small women, to keep them out of plaster showers, we have made changes on the price tickets which will soon change the ownership of these exquisite garments. Many of them had a $9.75 price—any of them now—

$2.95

A few Boys' Wool Suits left in 14, 15 and 16 year sizes—some Khakis, too, all sizes—

$1.95 Instead of $5.00.

A creditable lot of Boys' Caps—every one a half dollar value—choice

25c

THE YOUNG PEOPLE'S OWN STORE

BENSON AND THORNE CO.

1518-1520 FARNAM STREET

Store Closes 5 P. M. Saturdays, 9 P. M.

bushels, compared with 14.1 bushels in 1910 and 14.7 bushels, the five-year average.

Oats—Condition, 65.7 per cent of a normal, compared with 68.8 per cent on July 1, 81.5 per cent in 1910 and 83.3 per cent, the ten-year average. Indicated yield per acre, 33.3 bushels, compared with 31.9 bushels in 1910 and 38.4 bushels, the five-year average.

The amount of oats remaining on farms August 1 is estimated, at 64,342,000 bushels, compared with 63,249,000 bushels on August 1, 1910, and 52,663,000 bushels, the average amount on farms August 1 for the last five years.

Small Grains.

Barley—Condition, 86.2 per cent of a normal, compared with 72.1 per cent on July 1, 70 per cent in 1910, and 85.1 per cent the ten year average. Indicated yield per acre, 198 bushels, compared with 22.4 bushels in 1910, and 24.8 bushels, the five year average.

Rye—The preliminary estimate of the production of rye is 30,677,000 bushels, as compared with 33,639,000 bushels last year, and 32,414,000 bushels, the average annual production for the last five years. Preliminary yield per acre 156 bushels, compared with 16.3 bushels in 1910, and 16.4 bushels, the five year average.

Buckwheat—Condition, 82.9 per cent of a normal, compared with 87.9 per cent in 1910, and 91.1 per cent the ten year average. Indicated yield per acre, 18.1 bushels, compared with 20.9 bushels in 1910, and 19.6 bushels, the five year average. The area planted to buckwheat this year is 801,000 acres, compared with 826,000 acres last year.

Potatoes and Tobacco.

Potatoes—Condition, 62.3 per cent of a normal, compared with 76 per cent on July 1, 75.8 per cent in 1910, and 84.8 per cent the ten year average. Indicated yield per acre 115 bushels, compared with 94.4 bushels in 1910 and 96.9 bushels the five year average.

Tobacco—Condition, 68 per cent of a normal, compared with 72.4 per cent, on July 1, 78.5 per cent in 1910, and 82.2 per cent the ten year average. Indicated yield per acre, 673.4 pounds, compared with 797.8 pounds in 1910 and 82.2 pounds the five year average.

Flax—Condition, 71 per cent of a normal, compared with 80.9 per cent; on July 1, 51.7 per cent in 1910, and 83.8 per cent the ten year average. Indicated yield per acre 7.6 bushels, compared with 4.8 bushels in 1910 and 9.9 bushels, the average for 1905-09.

Rice, Hay and Apples.

Rice—Condition, 83.3 per cent of a normal, compared with 87.7 per cent on July 7, 87.6 per cent in 1910, and 88.3 per cent, the ten year average. Indicated yield per acre, 32.7 bushels, compared with 33.9 bushels in 1910, and 32.4 bushels the five year average.

Hay—Condition, 68.6 per cent of a normal compared with 64.9 per cent on July 1, and 87.1 per cent the ten year average. Indicated yield per acre, 1.14 tons, compared with 1.33 tons in 1910 and 1.41 tons, the five year average. Area planted, 43,017,000 acres, compared with 45,691,000 acres in 1910.

Apples—Condition, 53.9 per cent of a normal, compared with 57.9 per cent on July 1, 47.8 per cent in 1910, and 53 per cent the ten year average.

TOTAL PRODUCTION OF CROPS

Volume of Wheat, Oats and Corn Smaller Than Last Year.

WASHIRNGTON, Aug. 9.—The total production of the principal crops of the United States for 1911, as indicated by the condition on August 1, reported by the United States department of agriculture today is as follows:

Crop.	1911.	1910.
Corn, bu	2,620,221,400	3,125,968,000
Winter wheat, bu	448,149,000	464,044,000
Spring wheat, bu	200,645,700	221,399,000
All wheat, bu	664,794,700	694,443,000
Oats, bu	817,800,000	1,136,765,000
Barley, bu	139,362,400	162,227,000
*Rye, bu	30,677,000	33,639,000
Potatoes, bu	249,332,000	338,811,000
Buckwheat, bu	14,498,000	17,229,000
Tobacco, lbs	600,588,000	984,439,000
Flax, bu	22,890,000	14,116,000
Rice, lbs	23,076,000	24,510,000
Hay, tons	49,129,000	60,978,000

*Preliminary estimate of crop reporting board.

DEATH RECORD

Thomas J. Nordbrook.

AUBURN, Neb., Aug. 9.—(Special.)—Thomas J. Nordbrook died suddenly last night at his home nine miles southwest of this place. Mr. Nordbrook was about 68 years of age and was a strong, robust man, and had not been ailing. He was one of the wealthy men of the county, a German, and settled here in the '80s and devoted his energies to farming, succeeding beyond his expectations. He reared a large family of boys and girls and is survived by his widow.

John M. Atkinson.

FAIRFIELD, Neb., Aug. 9.—(Special.)—The funeral of John M. Atkinson took place yesterday. The deceased was 73 years of age and was one of the early settlers of Clay county.

HYMENEAL

Geraghty-French.

CENTRAL VILLAGE, Conn., Aug. 9.—Howard Geraghty and Miss Julia E. French, niece of Mrs. Alfred C. Vanderbilt, were married here today at the Hotel Central. They left by a northbound train after the ceremony. The bridegroom is the son of the owner of a small livery stable.

"Wire Tappers" Find Victim.

CHICAGO, Aug. 9.—Three young men swindled John Schroeder of Milwaukee out of $11,250 by means of the archaic "wire tapping" fake here today.

A well known Des Moines woman after suffering miserably for two days from bowel complaint, was cured by one dose of Chamberlain's Colic, Cholera and Diarrhoea Remedy. For sale by all dealers.

ADVANCE ON FEEDERS HELD UP

Proposed Raise of 25 Per Cent in Freight Rates Suspended.

COMMISSION TO MAKE INQUIRY

Railroads Operating Between Missouri and Mississippi Want to Charge Same Rate on All Classes of Cattle.

WASHINGTON, Aug. 9.—Freight tariffs, which increase by 25 per cent the charges for transportation of "feeding cattle" and sheep between Missouri river and Mississippi river transfers, including Chicago, were suspended today by the Interstate Commerce commission until December 13, 1911.

The proposed rates were filed with the commission, by the Minneapolis & St. Louis railroad and the Iowa Central railway, effective August 16, and by the Chicago, Burlington & Quincy railroad effective September 1. It is probable that others will file similar rates, which will be suspended as they reach the commission.

For many years freight tariffs filed by the railways between the Missouri and Mississippi rivers have provided that "feeding cattle" or "stock cattle" might be shipped at 75 per cent of the rate charged on "fat cattle," the reason for the difference being that the "feeders" are concentrated during certain seasons at cattle markets for sale to stock raisers and then reshipped to the ranges to be fattened.

On shipments of this kind the railways obtain three hauls on the same cattle from substantially the same markets coming and going as "feeders" and returning from the ranches as "fat cattle."

Railroad Officials Confer to Present Firm Front to Men

All Western Lines Said to Receive Series of Demands from Shop Workers.

CHICAGO, Aug. 9.—Railroad officials in Chicago began arranging conferences today to discuss the strike that is said to threaten all western lines, with the purpose of presenting an undivided front if action is taken by employes.

Officials of the Chicago, Rock Island & Pacific railroad denied the strike rumors, and said their employes had made no demands. Other lines admitted that the possibility of a strike was being discussed in informal conferences among officials.

According to reports in circulation among railroad men, all the western lines have been sent a series of demands from the shop workers, the principal items in which are as follows:

Physical examinations and personal record blank requirements to be discontinued.

A flat increase of 15 per cent in wages.

An eight-hour day.

Time and one-half for day service after 5 p. m., and double time after midnight.

One apprentice to be employed for every five mechanics, and this rate to be maintained.

Apprentices not to work overtime.

Employes laid off on account of a reduction in force to be re-employed in the order they have been laid off.

Piece work premium systems to be abolished.

The management of the Southern Pacific railroad has issued a circular pointing out that the demands would mean an additional outlay for that company alone of $2,796,000 each year.

It is set forth in the circular that in the last five years the wages of the shop crafts have been increased, on the average, 13½ per cent and in some instances as high as 30 per cent.

LITTLE GIRL REMAINS ASLEEP

Another Case Occurs in Illinois Similar to that of Miss Hazel Schmidt of Vandalia.

DUQUEIRNE, Ill., Aug. 9.—A case of prolonged sleep in many respects similar to the case of Miss Hazel Schmidt of Vandalia, Ill., was reported to physicians here today. Little Anna Gualdonia, the 7-year-old daughter of Mr. and Mrs. Sylvester Gualdonia, for several days has shown symtoms of extreme drowsiness and all efforts to keep hep awake for more than a few minutes at a time have been unavailable.

On awakening this morning she was taken for a short walk, but immediately on returning she again fell asleep and has since remained so. The physicians here have made repeated efforts to arouse here, but without success.

EFFINGHAM, Ill., Aug. 9.—After several days of investigation, physicians now declare that the fourteen-week trance from which Miss Hazel Schmidt, daughter of John Schmidt of Vandalia, Ill., awakened Friday, was brought on by a strained nerve in the brain and the tension of the nerve tissue was caused by excitement or worry.

The girl has apparently recovered from the sleep. Miss Schmidt, is now known as Fayette county's "Miss Rip Van Winkle."

MOVEMENTS OF OCEAN STEAMSHIPS.

Port.	Arrived.	Sailed.
NEW YORK		Rotterdam
NEW YORK		K. W. II.
NEW YORK		Verona
PLYMOUTH	K. P. Wilhelm	
LIVERPOOL	Mauretania	
NEW CASTLE	Epsom	
CHERBOURG		G. Washington
DOVER	Finland	
GIBRALTAR	F. Ser Grosse	

Delegates to the National Sheriffs' Convention

GATES SUCCUMBS TO DISEASE

Noted American Financier Dies in Arms of Wife and Son.

CLOSES SPECTACULAR CAREER

Death Removes in His Prime One of the Boldest Speculators and Picturesque Figure in Sporting World.

PARIS, Aug. 9.—John W. Gates, the American financier, died at 5:10 o'clock this morning in the arms of his wife and his son, Charles G. Gates.

The end was peaceful and it seemed as though he was falling asleep. The usual restoratives failed in the last crisis.

Others present at the bedside besides the family were Drs. Gros and Reeves.

His iron constitution and courageous resistance, backed by every resource of medical science, were unavailing. He had battled for weeks heroically with a disease of the kidneys and, when it was believed that he was almost sure to recover, contracted pneumonia.

Several times the patient was reported to be at the point of death, but with the aid of powerful stimulants rallied. The pneumonic and kidney troubles had ameliorated somewhat Monday, but early Tuesday morning there was a recurrence of the congestion of the kidneys which was followed by a further attack Tuesday noon.

Tuesday night Mr. Gates suffered a general relapse and gradually sank until death intervened.

Mrs. Gates and the son, Ch[illegible] G. Gates, had been at the bedside almost constantly since Mr. Gates' illness was pronounced serious.

Will Not AAfect Stock Market.

All arrangements for the disposition of the body have been made by Harry St. Francis Black, president of the United States Realty and Improvement company of New York. Mr. Black said:

"Mr. Gates loved life and said that he wished to live. He wanted to do things in life. Our people had an interest in his picturesque personality, but they may not have perceived his strength of mind as those who served on directory boards with him. He was frequently spoken of as a 'plunger,' but his operations were always founded on wonderful studies in figures. Wall street will not see his like again for some time."

Mr. Black said that the death of Mr. Gates ought not to affect the stock market because the financier had not operated extensively of late, but had conservatively placed his fortune largely in substantial securities. Some of those here who were near Mr. Gates estimate that his estate will be found to be nearer $40,000,000 than $30,000,000.

The body of Mr. Gates will be placed in a vault at the Interdenominational American church in the Rue de Berri, where it will remain until taken aboard a steamer for removal to the United States. The funeral services will be held at this church on Saturday.

The body will be taken home, probably on the Kaiser Wilhelm Der Grosse, which will sail from Cherbourg on Wednesday of next week. It was on this same vessel that Mr. Gates had planned to sail for New York in the first week of July.

Sketch of Life.

The death of John Warne Gates removes in his prime one of the boldest and most successful American financiers and a picturesque figure in the field of sports. Since 1880, when he organized the Southern Wire company, Mr. Gates had been a man with whom it was necessary to reckon in the particular industrial affairs to which he had given his attention. In recent years he found relaxation from business cares in becoming a prominent patron of the American turf.

Mr. Gates began his business career as proprietor of a hardware store at Turner Junction, Ill., near the farm where he was born in 1855. His parents were Ansel A. and Mary Gates. At St. Charles, Ill., in 1874 he married Dellora R. Baker, who with a son, Charles G. Gates, survives.

The family has maintained a home in New York City for years.

Iowa News Notes.

CRESTON—The Creston Elks lodge team accepted a challenge for a return game of ball from the Oskaloosa ball team to be played at Oskaloosa, August 27. In the game played here the latter part of July, Creston won by a score of 12 to 4.

CRESTON—The committee appointed by the council some time ago to investigate the proposition of the city buying the water works plant has reported and are in favor of a special election by the city, voting on whether they would be willing to purchase at a cost of $150,000. The bonding company ask $190,000 and reserves the right to accept or reject the decision of the city, by special vote on the $150,000 proposition.

CRESTON — Considerable damage from wind and lightning is reprted from Marion county during the storm of Sunday and Sunday night.

GREENFIELD—The Greenfield chautauqua has closed and it is stated that the association is more than $1,500 ahead of expenses. Bryan day brought out a crowd of nearly 4,000 people. Mr. Bryan also spoke at the Corning chautauqua Sunday.

DENISON—Mrs. Henry S. Gullick, one of the old and respected residents of this city, died on Sunday and the burial took place today. Mrs. Gullck came to this county with her husband, who was a union soldier, in 1872 and the family home has been here ever since. She was a devoted member of the Baptist church and not long ago gave the society here property in Des Moines.

DENISON—The recent copious rain in this vicinity has given farmers renewed hope of a good corn crop. The rain was certainly not too late to insure a large crop in this county of good corn.

LOGAN—Struck and knocked from the railroad track and through a wire fence and still alive is the experience of a large horse belonging to T. F. Jones, north of Logan. The horse, after gaining access to the right-of-way of the Illinois Central yesterday morning, and while walking down the center of the track was struck and thrown through the fence into the pasture from which he wandered. Bruises, scratches and a dislocated knee-cap are most apparent outward indications of the accident.

Solomon asked for wisdom. If he were in business in Omaha he would advertise in The Bee.

Head of Big Banking House Doing Business in France Arrested

Institution Incorporated in Delaware Has Offices in New York, Paris and Other Cities.

PARIS, Aug. 9.—A warrant was issued here today for the arrest of Marius Jean, manager in Paris for the Credit Foncier Americaine, a banking institution, incorporated under the laws of Delaware. In addition to offices in New York and Paris. The bank has branches in every big city in France.

As a result of complaints, the police last month searched the Paris office of the Credit Foncier and the residences of its directors. The books and papers of the concern were seized. According to the police the bank was organized some years ago and issued a prospectus claiming that it had a capital of $10,000,000 fully paid up. They allege also that since its organization the bank has issued bonds to the extent of $10,400,000.

Its method of doing business, the police say, was to exchange shares of the bank for gilt-edged stocks, but as the bank shares were not quoted on the bourse, the holders were unable to dispose of them and the bank refused to take them back.

The police further alleged that the bank claimed to own 2,000,000 acres of land in Virginia, rich in coal, oil and timber, and much real estate in France and the United States. In response to their cabled inquiry, the police say, the Delaware state attorney said a preliminary investigation into the bank had not been reassuring.

The New York branch of the Credit Foncier, is said to be in charge of Jean's son-in-law.

Woman Sentenced by Judge to Work on Street in Bloomers

IOLA, Kan., Aug. 9.—Iola city officials with the exception of Judge Smeltzer, are up in arms because a woman has been sentenced to don a pair of bloomers and join the street gang from the city jail. Judge Smeltzer yesterday sentenced Mrs. Ella Reese to work on the highway, and ordered that the city officials provide her with the bloomers.

Street Commissioner Glynn refuses to have a woman in the chain gang.

Mrs. Reese did not go to work breaking rock or sweeping the streets today, because the bloomers had not been provided, and the officials say they will not allow the woman to carry out the sentence imposed upon her. During the day the city commissioners, Mayor Bollinger and Mr. Glynn, poured over the statutes in an endeavor to find some law that would invalidate the sentence. They failed.

Judge Smeltzer insists that Mrs. Reese must work upon the streets as ordered by him.

Finding no law to aid them the city officials are attempting to compromise. One commissioner suggests that Mrs. Reese be made to darn socks and mend the clothing of the other prisoners.

Lobeck is Sued on Promissory Note

Echo of Old Case Comes Up When Gurner A. Lindquist Asks $2,180 of Congressman.

Congressman Charles O. Lobeck is made defendant in a suit to collect $2,180 on an old promissory note by Gurner A. Lindquist, a merchant tailor, in district court Tuesday. Suit on a second note for the same amount probably will be started later.

The suit is an echo of the case of Albert C. Dukes against Gurner A. Lindquist, Horace B. Irey, C. O. Lobeck and William McCague, in which Dukes was victorious, some fifteen years ago. Adolph Lindquist purchased the judgments which the court awarded Dukes, and all were settled between him and the defendants in one way or another except the judgment against Lobeck. For this he took two notes from Lobeck.

Adolph Lindquist disposed of the notes to Gurner A. Lindquist, the plaintiff in the suit just started. The plaintiff asserts that Lobeck has made some payments on the notes, but made none during his service as city comptroller and has made none since he resigned the comptroller's office to become congressman.

Two Runaways Near Marshalltown.

MARSHALLTOWN, Ia., Aug. 9.—(Special.)—Seven were injured, none dangerously, but three painfully, and all had narrow escapes for their lives in two bad runaways, one near this city and the other near Green Mountain, yesterday afternoon and last night. Those injured were: In the Green Mountain accident—Flora, Clara and Mildred Bovee, and in the runaway near here Mr. and Mrs. Debbeus Smith and two daughters, Hope and Elda. The Bovee girls all jumped when the horse they were driving ran away. Mildred sustained a fractured arm and the others were badly bruised. An automobile frightened the Smith horse and it dashed off a dike road. Mrs. Smith and daughter Hope were badly hurt when the buggy crashed against a tree.

Discovers Buried Money.

IOWA CITY, Ia., Aug. 9.—(Special Telegram.)—T. T. Meade, a farmer near Iowa City, dug up $3,000 in gold when he destroyed an old barn today. His father, who died four years ago, probably buried the treasure.

As automobile, a piano, a ranch, two suburban lots and other valuable prizes are to be in The Bee Bookloovers' Contest to start in a few days.

ROE WOULD PROTECT SELF

Des Moines Commissioner of Police Tells of Property Loss.

SAYS FIGURE O FSMALL AMOUNT

Des Moines City Railway Files Answer in Strike Case Alleging Strike Order Violates Federal Constitution.

(From a Staff Correspondent.)

DES MOINES, Ia., Aug. 9.—(Special Telegram.)—Superintendent of Police Roe today issued a statement showing that the total damage to property done during the recent street car strike amounted to $60.50. The damage was almost entirely to window glass in cars and hotels, broken by persons others than the strikers. He justified the action of the police and indicated that the police in fact cared for property and were prepared at all time to prevent any harm to individuals. Des Moines business men are urging a movement for the recall of Commissioner Roe because of alleged failure to protect property.

The city railway company today filed an answer in court in the strike injunction case alleging the order of court terminating the strike is in violation of the federal constitution.

Rock Island Gets Road.

The formal transfer of the St. Paul & Des Moines railroad property to the St. Paul & Kansas City Railroad company, a subsidiary of the Rock Island, was made today when the shareholders of the farmer met and approved the sale of the road. Robert Walker of New York, chairman of the executive committee of the Rock Island, on behalf of that company was present and voted the proxies of all shareholders, none of whom was personally present. Vice President Fred C. MacMillan of the St. Paul & Des Moines attended the meeting as the representative of the dissolving corporation.

More Schools Favored.

Eight more high schools were given the normal training course by the state superintendent of public instruction. This makes a total of thirty schools to be designated as normal training schools. The eight which were designated are: Aubudon, Malvern, Red Oak, Woodbine, Ida Grove, Rock Valley, Manchester and Marathon.

Will Elect College Treasurer.

The State Board of Education has a meeting at Vinton next week when the board will proceed to the election of a treasurer for the state college for the blind. The board of education system contemplates a treasurer at each institution and the board recently took over the blind college for handling.

The board has also called Prof. Holden to appear before it in the matter of explanation of his accounts.

Fire Reports Are Coming.

State Fire Marshal Roe has received over 100 reports of fires in the state since the opening of his office July 1. The report that one fire chief at Webster City would refuse to report proves unfounded as he has made reports of fires. At Dubuque arrest has been made of one person suspected of the incendiary fires in that city and the fire marshal will have charge of the case.

Rapid Building of Railroad.

The Rock Island is making excellent time in the building of the new cut-off from Des Moines to Chariton to shorten the route from central Iowa to Kansas City. A great deal of grading has been done and some laying of rails at the north end. It is estimated that the branch line can be finished by Christmas time and be in operation.

Find Iowa is Too Lenient.

Members of the State Board of Control, who have visited the prisons in the east the last week, declare that as compared with other states, Iowa is too lenient with convicts and there is too much freedom allowed the men. In Iowa the prisoners are permitted to have all the newspapers they desire, but this is not done elsewhere. They are also permitted to purchase extra food to add to the prison fare, if they have the money for the same, which is not generally done in the east. The board contemplates a number of changes in the discipline.

Blodgett Appeals to Judge Smith.

D. T. Blodgett, the Des Moines attorney, doing time for uttering a forged instrument, will ask Judge Walter I. Smith tomorrow for a hearing on his claim that he has been illegally incarcerated in prison. Blodgett will send his argument and the record before Judge Reed to Judge Smith and Assistant Attorney General Fletcher will file a brief for the state.

Cook Offers to Lecture.

A representative of Dr. Frederick A. Cook, the arctic explorer, who says he got to the North pole first, was before the state fair officials today with a view to securing a date at the state fair for his lecture. He has been making the lecture platforms of Iowa this summer with great success.

Old Settlers' Day at Magnolia.

MAGNOLIA, Ia., Aug. 9.—(Special.)—Magnolia citizens are now preparing for the Old Settlers' day, August 24, and the annual reunion of the Latter Day Saints, September 1-11. High officials of the church are expected, and if the weather remains favorable from 1,500 daily attendance up to 5,000 on Sunday are expected.

Stabbed Eight Times in Fight.

MARSHALLTOWN, Ia., Aug. 9.—(Special.)—Stabbed eight times while in a fight at LeGrand last night Charles Hischer, a steam shovel engineer, was badly wounded by an Armenian laborer, who gave the name of Charles Gdanian. A rib deflected one blow of the dagger aimed for Hischer's heart and his sternum caused a second blow aimed for the same spot to make nothing more serious than a flesh wound. Gdanian has been arrested and is in jail in this city.

The Diamond and the Man

The man who wears a diamond is distinguished. There is no gainsaying this statement; indeed, everyone recognizes the diamond as the highest mark of affluence. It cuts the wearer apart from others—it's given him a high place in your estimation at first sight. The high character of the stones at this store, their beauty, their cutting, makes them the most desirable diamonds. They aid in that impression of refinement and polish which all people seek. They are moderately priced and give buyers greatest value for their money.

Don't Merely Buy—Invest.

ALBERT EDHOLM
JEWELER
Sixteenth and Harney

Dr. Lyon's PERFECT Tooth Powder

cleanses, preserves and beautifies the teeth, prevents tooth decay and imparts purity and fragrance to the breath.

Beautiful Teeth

There are but few peoples who have them. Good teeth everyone might have if they would go to Dr. Bradbury. The quickest, easiest and least painful are the only methods employed by us and hundreds of our patients, both in and out of the city will gladly tell you about the good dental work and our up-to-date ways of doing things. Crowns and bridge work from $5.00 per tooth. Plates that fit from $4.00 to $12.50. Painless extraction of teeth. Nerves of teeth removed without hurting you. Work warranted ten years.

DR. BRADBURY, THE DENTIST
17 Years Same Location.
1506 Farnam St. Phone D. 1750

Canadian Pacific Excursions

EAST

to Toronto, Montreal, the Muskoka Lakes, New England and the Fishing and Hunting Resorts of Eastern Canada.

(Two through trains daily from Chicago.

WEST

The one real scenic route to Seattle, Tacoma, Portland, Spokane, Vancouver, Bellingham, Victoria.

Splendid through trains from St. Paul via Banff and the Rockies.

Descriptive matter and information on application to any railroad agent.

A. B. Calder, Gen. Agt. C.E.E. Ussher
324 So. Clark St., Chicago. Pass. Traff. Mgr. Montreal, Can.
ED. MERCHANT, T. P. A., 441 Sheidley Bldg. Kansas City

OUR KEEP-OUR-TAILORS BUSY AND STOCK-REDUCING SALE
OFFERS EXTRAORDINARY VALUES.

A fine serge, regular $28 value, made to order for **$17.50**—in coat and pants.

Any number of nice grays and tans, made to order, **$17.50**—reduced from $25, $28 and $30.

Every garment guaranteed perfect in fit and style.

MacCarthy-Wilson Tailoring Co.
304-306 South 16th St. Five Steps South of Farnam.

MANUFACTURERS' EXHIBITION
AUDITORIUM
Public Admitted Free
Wednesday and Thursday
August 9th and 10th.

YOST remodels furs
Special summer prices—expert work.
Corner 20th and Farnam. Telephone Doug. 3040.

DR. BAILEY, Dentist
has returned to Omaha and and opened new offices—
704-10 City National Bank Bldg.
Tel. Doug. 2566

FOR COUNTY TREASURER.
W. G. URE

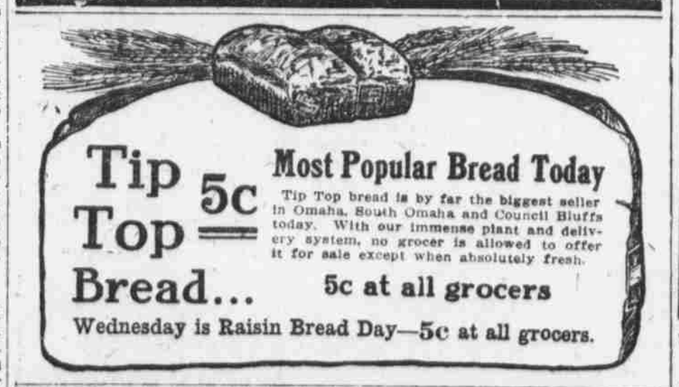

Tip Top Bread... 5c

Most Popular Bread Today

Tip Top bread is by far the biggest seller in Omaha, South Omaha and Council Bluffs today. With our immense plant and delivery system, no grocer is allowed to offer it for sale except when absolutely fresh.

5c at all grocers

Wednesday is Raisin Bread Day—5c at all grocers.

Doug. 1602
FRANKLIN TAXICAB SERVICE CO.
Day and Night Service
Ind. A 1602

AMUSEMENTS.

LAKE MANAWA
FREE MOVING PICTURES

Five thousand feet of the most modern moving pictures, shown in the open air every evening at 8:30.

Change of pictures every evening.

NEW, LARGE, GRAND BALL ROOM, with music by Smith's Orchestra, BOATING, ROLLER COASTER, ROLLER SKATING and other attractions.

Fine Picnic Grounds in Shady Grove. Free Kitchen

To the Public:

Hereafter the distributors of "Old Fashioned Lagar Beer" in Omaha will be Cackley Brothers, Telephones Douglas 1148, Independent A-2148. Cackley Brothers succeed the firm of Courtney & Company in selling this delicious old German lager beer.

ROME SUMMER GARDEN
Vaudeville and Photo Plays
Dine Out Doors
COOLEST PLACE IN OMAHA
ORCHESTRA EVERY EVENING
Admission 10 Cents