The Bee has established its position as the leading Real Estate Paper of Nebraska.

The Bee makes a specialty of Farm and Ranch advertising, and valuable lands everywhere.

REAL ESTATE CITY PROPERTY FOR SALE (Continued.)

BE CONVINCED

THAT THESE PROPERTIES ARE CHEAP OR WE WOULD NOT SPEND THE MONEY ADVERTISING THEM.

$2,500

2016 Burt St.—30x132 ft., with 6-room frame house, modern except heat.

$2,300

2504 Saratoga St.—47x87 ft., with a good 6-room house, modern except heat. Easy terms.

$3,400

In Bemis Park, close to car; good, neat 6-room two-story house; excellent condition; lot 50x80 ft., with both streets paved and paid for. Make you a very desirable home.

$4,400

Near 22d and Burdette St.—A most excellent, well built, modern, hardwood-finished house, with full lot; 8 rooms. Owner anxious to sell quick. Let us show it.

$5,000

2115 Spencer St.—A very attractive, well built, thoroughly modern, nearly new, two-story square house; large rooms; lot 50x124 ft. This will appeal to you if you go through it.

$5,300

819 S. 35th Ave.—An unusually well built 8-room house, beautifully finished in quarter-sawed oak, with oak floors; practically new; built by first-class mechanic for his home; strictly modern and worth the money.

$5,650

In the Field Club district, just off Woolworth Ave., east front 50 ft. lot, with new two-story, 8-room, hot water heated house; very well built and probably the cheapest and best house for the money in this choice location.

$5,998

The best bargain in Omaha for the money—4016 Cuming street. An unusually good house; 10 large rooms, well arranged. Very finest oak floors upstairs and down and in halls; fine new combination gas and electric fixtures, with side brackets, all new; excellent plumbing and furnace. Lot 56x150 ft., with barn. All paving taxes paid; close to the car and NEW CATHEDRAL. You haven't any idea of how good a bargain this is until you go through the house. It is a "dinger."

$6,750

The northeast corner 36th and Howard Sts., in the cream of West Omaha, 62x84 ft., on corner, with beautiful shade; both streets paved and paid; fairly good house, with 7 rooms all modern. Owner has left city. Immediate possession. This lot and location in this case will surely appeal to you.

$16,000

In the West Farnam district—a beautiful location, large corner lot, 98x130 ft., with excellent, well built 10-room house; hot water heat; handsome interior finish; different hardwoods; beautiful arrangement; slate roof; large barn or garage. Investigate this.

We have another beautiful West Farnam home in the very finest location consisting of 10 large rooms, two baths, exceptionally well finished on all three floors; large grounds and garage. Owners ask $20,000, but might take a little less for quick sale. Location and construction will bear fullest investigation.

DOUGLAS STREET BARGAIN

$9,000

1013 Douglas St., 22x128 ft., with good two-story brick building covering part of lot, with party wall on east side; track in alley; renting for $900 per year. $2,000 to $3,000 cash, balance easy. This is a bargain.

INVESTMENT

$22,000

A good close in, desirable brick improved corner, two brick stores with flats above, and two 7-room brick flats (two separate buildings), practically new and well built. Rental $2,340 per year. Investigate these and make a proposition.

$40,000

A good four-story brick building on 44x132 ft. of ground, very well built, which can be leased to first-class, responsible tenant for a period of ten years at 7 per cent net. Lessee to pay all taxes and insurance.

D. V. SHOLES COMPANY

913 City National Bank Bldg. Phones—Douglas 49, Independent A-2049.*

AHEAD OF THE RAILROAD

That's How Thousands of People Have Made Their Fortune in Buying Western Land.

A CONSPICUOUS OPPORTUNITY TO BUY TOWN LOTS FULLY SIX MONTHS BEFORE THE ARRIVAL OF THE RAILROAD is afforded in

FORT FRASER, BRITISH COLUMBIA

"The Hub of Canada's Richest Province."

FORT FRASER is the central town of British Columbia, located between the wonderfully fertile Nechaco and Bulkley Valleys at the junction of the Upper and Lower Nechaco rivers. It is ideally situated as a city-site, is being improved rapidly, has nearby water power, is on the direct line of Grand Trunk Pacific Transcontinental Railway and has water communication as well. Nothing in reason should deter its development.

INSIDE LOTS, ...$100—$10 Cash and $5 Monthly
CORNER LOTS, ...$150—$15 Cash and $10 Monthly

The title to the Fort Fraser townsite is guaranteed by the British Columbia Government and is deposited with the Dominion Stock and Bond Corporation Ltd., Vancouver, Capital $2,000,000.

Printed Particulars, Maps and other data supplied by

Real Estate Title Trust Co.

CHARLES E. WILLIAMSON

Note Our Removal to 101 So. 16th St. (Street Floor)*

New House—West

We are building two 7-room houses on 35th street north of Dodge street, by day labor and we are quite proud of them. They are about the best that can be gotten in frame houses of their size. There are 4 bedrooms and attic, tiled bath, large living room, beamed ceiling, dining room with bay window, and a dandy kitchen and pantry with some new features that don't add much to the cost, but are a delight to the housekeeper. Hot water heating system. Our workmen are there and you can see in most any time. One house is sold to James Forsyth for his home and we want another good family for the other house. We will sell this on a very close margin, because we are improving that whole block. We haven't checked up the exact cost yet, but the price will be about $7,000.

If you have your own plan of a home we will build it for you on one of our lots in this block, it must be a good house. Nothing else goes here.

We will mail you a plat of the block showing sizes of lots and prices. Telephone for one.

Harrison & Morton

916 Omaha Nat. Bank. Tel. D. 314.*

Twenty-five Acres Fruit Farm and Vineyard

Twelve acres grapes, two acres raspberries, one acre strawberris, 100 cherry trees, fifty apple and 100 plum trees. There is a good 5-room frame house and first class barn for five horses and four cows, wagon sheds, chicken house and outbuildings of every description. Good brick and cemented cave, well and cistern. There is a half acre of peonies on the place from which the owner sold $180 worth of flowers in two days last summer. There is a fine little grove of shade trees around the improvements. Farm lies three miles northwest of Florence on the Calhoun road. Price $8,000. The property is clear, but the owner might consider a small residence property in Omaha as part payment.

Armstrong-Walsh Co.

Tyler 1536. 210 S. 17th St.*

BIG BARGAIN IN LOT.

Fifty-ft. frontage; has sewer, water, gas, cement walks. Price, $750. Located 48th and Capitol Ave.

P. O. NIELSEN & CO.,
703 Omaha National Bank Bldg.
Phone Douglas 2204.*

$5,250---Bemis Park Corner

8-room, square, new, oak finish, 1 block to Harney line.

$4,250—North of Park

On high corner, paved, 8 rooms, square, nearly new, on Harney line.

$3,500—West Farnam, Near 42d

Not low ground, but level grade, large trees, south front, garage, 7 rooms, not new, but extra well finished in oak, maple and cherry. Lease if you wish.

O'Keefe Real Etate Co.

1616 Omaha Nat., Doug. or A-2152.
Evenings, Harney 5134.*

West Farnam $5,000

Practically new and completely modern oak finished house; seven rooms and bath; second floor is finished in birch with hardwood floors. Located near 31st St. and Davenport. House tastefully decorated throughout and in perfect condition. Paved street, paving all paid. If you are looking for a fine home in one of the best residence districts you will buy this house at the price.

Armstrong-Walsh Co.

Tyler 1536. 210 S. 17th St.*

NEW HOME

Six rooms, all modern, oak finish on first floor; the natural pine with birch doors on second floor; best of open nickel plumbing; fine lighting fixtures; full basement; guaranteed furnace; lot 49x133 ft.; fine location. 2541 S. 35th St., just southwest of Hanscom park. This house was built for a home. Terms to suit purchaser.

J. W. RASP CO.,

639 Brandeis Bldg. Douglas 1653; A-2623.*

DON'T WAIT

Until you pay for a lot before building your home. I'll sell you a splendid lot at 34th and Davenport for extremely small payment and buid your house to suit you. It's the best offer you ever had. Lots are paved, south font.

T. R. PORTER, Tel. Webster 3046.*

BIG BARGAIN for sale by owner, 9-room strictly modern house and lot near California and 19th Sts.; sickness reason for selling. C. O. Eding, 619 N. 19th St.*

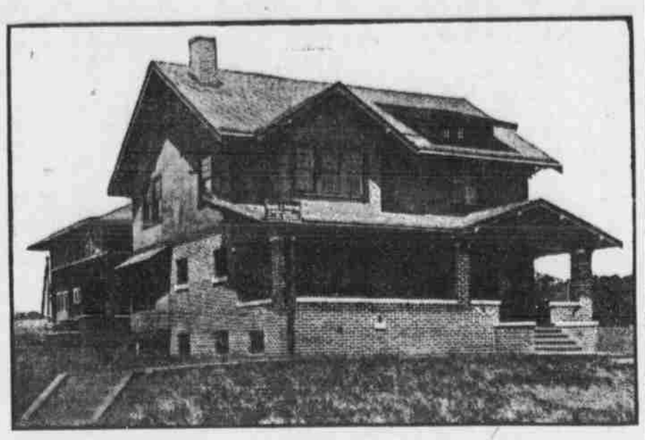

Art Home, Field Club District

Must Be Sold on Account of Illness.

Make Me An Offer

Alone in Its Class, New and Distinctive Design.

This elegant home of 7 large rooms and sleeping porch, with first story and porch 9x32 ft., of brick laid colonial style, and second story in stucco; carries out the "Craftsman" or "straight line" idea of architecture. Basement has toilet, laundry, vegetable room, with shelves; coal and ash bins, cemented basement under entire porch. First floor has tiled vestibule, mirrored door in reception hall, large living room, with handsome oak and tapestry; brick mantel, on one side of which is an L-shaped, built-in bookcase, and on the other side an L-shaped, built-in seat. These features form a nook which is very attractive. The dining room is large, is paneled in oak and has beamed ceiling and window seat. Kitchen: Built-in china closet and cupboards; two coat closets; second story has four large bed rooms, with ample closets; one room has mirrored door, two closets, window seat and is finished in white enamel; one finished in mahogany and two in natural curly birch. Bath room has tiled floor and wall, 20x64-inch beveled mirror and medicine cabinet; fine attic; artistic screened sleeping porch.

Brushed brass light fixtures and brushed brass hardware, with cut glass knobs. First floor is finished in oak, except the kitchen, which is in maple and gum. Carton furnace and first-class plumbing. This fine home (completed two weeks ago) was built by day labor and of the very best materials. Lot faces east and south on the corner of 35th and Poppleton avenues. Owing to my continued illness this beautiful home will be sold at a very low figure.

Open for inspection daily from 10 a. m. to 5 p. m. Inquire for owner at house next door west.*

On Farnam St. Hill

$10,000—Modern, 10-room house and two east front lots, one block from Farnam St. car line.

$ 8,000—The same house, with one lot; this house is in "apple pie" order and the price is cheap.

$ 6,000—8-room modern house, with east front lot, on 35th Ave., near Farnam car line. Owner will take other real estate for his equity.

WITHIN WALKING DISTANCE

$ 8,000—9-room house, with hardwood finish and oak floors in first story; four bedrooms and bath in second story; one finished room and storage space in attic; steam heat; lot 50x122 feet, facing on high school grounds.

IN OTHER LOCATIONS

$ 9,000—One of the most desirable homes on the west side car line, north of Hanscom park; 9 rooms, with all modern conveniences, including hardwood finish and hot water heat; east front lot, and barn.

$ 7,200—8-room house, with south front lot 60x145 feet, on Lafayette Ave. boulevard, between 37th and 38th Sts. This is one of the most desirable medium sized homes in the city, wtih beautiful lawn, natural forest trees, fruit, etc.

$ 5,000—Good, comfortable, 8-room house; lot 50x150 feet; on east side car line north of Hanscom park.

$ 3,200—8-room modern house, library, living room, kitchen, one bedroom or den and bath below; three bedrooms upstairs; east front lot; paved street and permanent walks. A very desirable home, handy to Field club and Hanscom park, two blocks from car line and very cheap.

J. H. Dumont & Son

Tel. Douglas 690. 1605 Farnam St., Omaha.*

Snap Orchard Hill Your Own Terms

Eight rooms, all modern; has first class plumbing and one of the best makes of underfeed furnace; house is decorated throughout; woodwork is all in first class condition; good barn or garage. Lot 50x125; fine shade and fruit; paved street; paving paid. Price $3,250.

Armstrong-Walsh Co.

Tyler 1536. 210 S. 17th St.*

New Cottage On Easy Terms $2,450

5-room cottage at 30th and Ames, only one block to car line and located in a good neighborhood. Practically new and modern except furnace. Terms—$350 cash, balance $20 per month.

The Byron Reed Co.

Both Phones. 212 S. 17th St.*

BEAUTIFUL HOME SITE

On the northeast corner of 4th and Bancroft, we have for sale 2 splendid lots, covered with magnificent trees. This would be an ideal spot for a home. The entire tract, 150x115, can be bought for $1,600, with improevments all in and paid for.

PAYNE INVESTMENT CO.,

Doug. 1781. A-1188.*

Home Buyers Bargain

New 5-room cottage completely modern and up-to-date, paved street. No. 2919 Fowler Ave. Phone Webster 4202.*

BIG BARGAIN

At your own price a new, all modern, close in, 8-room house; oak, birch, enamel and hard pine finish; furnace, gas heater, fireplace, laundry, etc. Tel. Harney 60. Harry H. Putnam, 5140 Burt*

Glover Invites You to See These Houses

$2,500—CLOSE IN, a very good 7-room modern cottage, wtih hot water heat, new floors, nicely papered; a big SNAP; $500 cash will handle.

$3,000—CATHEDRAL DISTRICT, 7 rooms, modern throughout, and good; paving paid; full east front lot; shade and cistern; $500 cash will handle.

$3,700—DUNDEE; six rooms and hall, full two stories and attic, half block of car; garage; $700 cash will handle.

$4,250—BEMIS PARK; got to sell; 8 rooms, modern throughout; hot water heat; fine large corner lot on BOULEVARD. This can be bought RIGHT.

$5,500—CATHEDRAL DISTRICT; new and strictly modern 8-room house, four bedrooms; hardwood finish; 2 blocks of 40th and Cuming.

$5,500—29TH AND CALIFORNIA, 7 rooms, modern throughout; hardwood finish; paving paid. This is very handy to Creighton.

$5,750—CLOSE IN; near 25th and Dodge, a very well built 9-room modern home, five bedrooms, full two stories and attic; cement driveway and garage; can be handled with $1,500 cash; have tenant at $55.

$4,900—WEST FARNAM; 8 rooms, modern, corner lot, $3,900 6 per cent loan, $1,000 cash for the equity. Immediate possession.

Glover Realty Syndicate

1219-20 City National. Doug. 3963.*

FINE NEW HOUSE IN KOUNTZE PLACE PRICE CUT TO $500

Reception hall, parlor, dining room, butler's pantry and kitchen, room for ice chest; first floor finished in oak, with oa kfloors, hot water heat, four bed rooms on second floor and modern bath room finished in white enamel; clthes chute to basement, closet in each bed room and linen closet in hall; stairway to floored attic, full basement, with laundry; coal bins, screen and storm windows; combination gas and electric light; south front lot 40x124, with paving all paid for; located at 1804 Lothrop St.; fine location. Been asking $4,800; to make quick sale will take $4,300 cash. This house is vacant; go see it; it is built right and of good material; it shows for itself. A good home at quite a saving on price to someone.

W. H. Gates

Room 644 New Omaha National Bank Bldg. 'Phones: Douglas 1294; Webster 2688.*

100x150 Feet South 10th Street

Seven-room house, fine location for flat buildings. Convenient to wholesale district, also near new street car barn. Price for ten days only $3,650. Paved and paid.

W. FARNAM SMITH & CO.,

1320 Farnam Street,
Tels. Doug. 1064. Ind. A-1064.*

Dundee Bargain

New modern 5-room dwelling on Davenport St., between and 50th and 51st; finished in oak with oak and maple floors. Price only $3,800. Could not be replaced. Let us show it to you.

Armstorng-Walsh Co.

Tyler 1536. 210 S. 17th St.*

HAVE YOU $250?

We have for sale one of the nicest little cottages ever seen; all modern but heat; large lot; fine neighborhood. Owner will sell for $2,400—and it's a bargain. Small monthly payments. Phone us for location.

P. O. NIELSEN & CO.,
703 Omaha National Bank Bldg.
Phone Douglas 2204.*

$100 CASH $21 PER MONTH PRICE $2,000

Ready to Move Into

NEW FIVE-ROOM BUNGALOW COTTAGE, modern, with splendid corner lot, south front and 60x135. Lot lays fine, high and sightly, pretty view. Cottage well built and warm, front porch to south 7x22, vestibule entry, nice south and east living room, wide mission opening to dining room, two fine bedrooms with nice large closet for each, good size bath room, fully equipped with complete plumbing, porcelain tub, neat lavatory, best grade low-down water closet, one piece porcelain sink, hot and cold water to bath and kitchen, very convenient kitchen and pantry, inside entry to basement under entire house and well lighted. Electric lights in every room, basement and to front porch, fitted with pretty electric fixtures; oak, beech and pine finish, polished oak floors. Newly decorated walls with good paper. Presents a very attractive outside appearance, plain yet neat and home-like. Inside finished in good taste and cozy. The lot is well located and 10 feet wider and 7 feet longer than the usual size. (This is not the place advertised last week—it is sold). The rent you pay for some old house down town will make the payments on this new and well built little home, and you will have something to show for your rent money. Price, $2,000; $100 cash and $21 per month. The monthly payments include the interest, and $21 per month actually covers all payments required, yet you may pay any part or all at any time. This place will sell just as quickly as all others advertised, so see me today (Sunday); positively can not be seen during the week only evenings after 7 o'clock. Come to my residence today any time between 1 o'clock in the afternoon and 8 o'clock in the evening. Come to 115 S. Halcyon Ave., Benson. Phone Benson 122. F. S. Trullinger.*

New Home Kountze Place 2218 Evans Street

We have a brand new house in Kountze Place addition that is as fine a home as you could ask for. It is situated on a south front lot on Evans street, one-half block east of 24th street. Has full basement, cemented; large living room, beautiful dining room, extra large kitchen, good pantry, rear entry and rear porch on the first floor; 3 fine bed rooms, one of them 12½x19 feet, with two large closets, also a fine screened sleeping porch with detachable screens on second floor; complete bath room with fine plumbing throughout; medicine closet and linen closet in bath room. The living room has beamed ceiling and beautifully decorated walls. The dining room has beamed ceiling, panel back seat, paneled walls and plate rail, and is beautifully decorated; the woodwork is dark oak. On the second floor the doors are stained birch and the woodwork white enamel, double floors and oak floors throughout all bed rooms; fine up-to-date lighting fixtures with electric switches. The yard is sodded and the cement walks are in. Owner will sell on easy terms to responsible party.

OPEN TODAY

Come out and see the construction and finish.

Norris & Martin

400 Bee Building. Doug. 4270, A-4270.*

NEW 6-ROOM BUNGALOW

No 1814 Laird St., one block east of 20th St. Boulevard. Full cemented basement, outside cellar entrance, fine furnace and laundry sink; first floor finished and floored in oak; has best of plumbing and beautiful combination lighting fixtures; south front, well built and finished in every detail; cement walk in street and around house. Price $3,500 on terms of $600 cash, or reasonable discount for half cash, balance monthly. Also see 1812 and 1816 Laird St., same price and terms.

Open Today for Inspection.

Payne & Slater Co.

616 Omaha Nat'l Bank Bldg.*

Stanley P. Bostwick

1226 CITY NA'L BANK BLDG.

4219 Farnam St., a modern 6-room house, in good repair—$2,250.

2835 Davenport St., 6 rooms, bath, hot and cold water, elegant light, all in fine condition, easy walking distance, price $2,500.

1512 N. 21st St., a nice cottage, renting for $13 per month, walking distance of U. P. shops. Price, $1,350; easy terms.

1026 S. 22d St., 8 rooms, strictly modern, hot water heat, house in good shape, nearly new, lot 60x130; also small house renting for $6 per month. Price for both, $4,000.

4118 N. 13th St., new bungalow, 5 rooms, a little gem, oak finish, furnace all complete. Price $3,250.

2094 Locust St., fine corner, south and east front, lot 74x124, beautiful square 2-story, 8-room dwelling, all modern, with tile bath room, fine garage. I will make you a good deal on this.

Ten acres of fruit and garden land; good house, barn and four blocks from car. This little farm will bring in $2,500 per year.

STANLEY P. BOSTWICK,

Tyler 1506. 1225 City Nat'l Bank Bldg.*

Remember We've Moved

To 101 So. 16th St., STREET FLOOR. No Elevator. We must and will do a greatly increased business. We can get many new customers here and need new listings. List your property and get our new neat signs for it.

Remember also our Additions where we have nice lots for Home Building, especially CHARLSON HEIGHTS. Also Ellistone park Place, and Firestone subdivision.

REAL ESTATE TITLE TRUST CO.
101 So. 16th St., STREET FLOOR.*

New Houses HANSCOM PARK DISTRICT

Three new 6-room houses on 31st St., south of Hanscom Park. Oak finish downstairs. Attractive in design and excellently planned. Prices are reasonable. Easy terms.

The Byron Reed Co.

Both Phones. 212 S. 17th St.*

FOR SALE BY OWNER—Modern 7-room house, hall and bath room, North 18th St. Will make terms to suit. Full information at 215 South 16th St.*

NORWOOD

SOME OF THE ADVANTAGES AND ATTRACTIONS OF THIS ADDDITION

All large lots	Building restrictions
Remarkably low prices	No stores or saloons
Beautiful surroundings	Park frontage
Natural advantages	Boulevard frontage
Fine shade trees	Broad cement walks.

Beautiful New Homes Being Built

The "Prettiest Mile" of Omaha's Boulevard system runs through the heart of

NORWOOD

The best proposition for either home or speculation offered today

ONLY $700 TO $875

For fine lots that will ABSOLUTELY DOUBLE IN VALUE.

$65,000

Worth of these lots have been sold in 16 months. We still have some fine lots. $100 cash will make the first payment on any of the remaining lots.

Don't put it off. It is worth your while to SEE THIS GROUND TODAY. On 24th street and the Florence Boulevard, across the street from Miller park.

NORRIS & MARTIN

400 Bee Building. Doug. 4270; A-4270.*

Dr. Davidson, Superintendent of Schools, having removed to Washington, we offer his very attractive home, No. 1336 South 30th Ave., for sale at a bargain. The house has eight rooms, is in excellent repair, has a south front upon a paved street with all special taxes paid and occupies a full sized lot.

ALFRED C. KENNEDY

209 First National Bank Building
Telephone Douglas 722
or
S. P. BOSTWICK

1225 City National Bank Building
Telephone Tyler 1506.*

South Side Cottage

Near depot, 6 rooms, all modern, fine furnace, full lot, 150 ft. long, new barn, alley, paved street, permanent sidewalks. Owner is wanting to sell and making you a cheap price of $3,100. Let's hear what you have to say.

Birkett & Tebbens

423 Bee Bldg. Doug. 4754; A-1754.*

NEAR 20TH & AMES AVE.

6-room good cottage, all modern ex. furnace, paved street for $2,250 if sold in the next ten days. $500 cash, balance easy terms.

BIRKETT & TEBBINS,

423 Bee Bldg. Doug. 4754; A-1754.*

S. E. CORNER 28th Ave. and Rugles, 6-room modern cotage, with furnace. Lot 65x125; in very fine shape. Owner must sell and says reduce to $2,600.

THOMAS W. HAZEN

207 McCague Blk. Phone Doug. 1300.*

THIRTY-ACRE PLACE.

Four miles of Council Bluffs. All good upland, suitable for any purpose, fenced and cross-fenced; no buildings, but fine building site; good road to city; $3,300, $600 cash if you build at once, $1,100 if you don't; balance long time at 6 per cent.

McGEE REAL ESTATE CO.,
105 Pearl St., Council Bluffs.

BARGAINS, city. McCague Investment company.

HERE is one of the prettiest homes. FIELD CLUB, right along the car line; ten rooms, hardwood-finished downstairs; recently built new and throughout modern; exceedingly reasonable in price and terms. Inspection by arrangement only. Inquire at once at 560 New Omaha National Bank Bldg. Doug. 4334.*

FLORENCE BAGRAIN

Can you use a new 5-room, strictly modern cottage on the car line in Florence at $2,250? This is $350 less than the cost of the house a few months ago. Will take you out today, tomorrow or any time.

PAYNE INVESTMENT CO.,

Doug. 1781. A-1188.*

FINE SUBURBAN HOME

If you are in the market for a nice home out a little distance yet not too far from the car, we would like to show you the new 7-room brick house and two big lots just north of Krug Park, one block from Benson car line. There is a good barn on the place and quite a large amount of fruit, and the price is remarkably low, being only $2,500. It's by far the best proposition we have seen.

PAYNE INVESTMENT CO.,

Doug. 1781. A-1188.*

FIVE-ROOM COTTAGE.

$350 cash, balance monthly, for a new 5-room cottage, modern but heat; lot 60x127; close to Harney car. Let us show you.

P. O. NIELSEN & CO.,
703 Omaha National Bank Bldg.
Phone Douglas 2204.*

FIVE-ROOM modern cottage, 23d and Poppleton Ave. Every improvement. Owner says sell quick. $3,200.

THOMAS W. HAZEN

207 McCague Blk. Phone Doug. 1300.*

A NEW and modern 5-room cottage at the south side, within walking distance, at easy and very reasonable terms and price. Owner after 6 p. m. Harney 5480.*

ACREAGE FOR SALE.

Acreage Bargains

5 acres in Sarpy county, one-half (½) mile south of the city limits of South Omaha; has a good 6-room house, barn, chicken house, well, cistern and a very fine vineyard and all kinds of fruit.

This is one of the cheapest properties on the market today and anyone looking for a bargain should first see this property before buying. For further particulars call

O'Neil's Real Estate & Ins Agency

1505 Farnam Street.
Tyler 1021. Ind. A-3313.
512 North 24th Street, South Omaha.
South 192. Ind. F-1192.

20 Acres

On west Dodge street, 600 feet frontage on paved road, 9 acres alfalfa, 2 acres in grapes bearing. No waste land. Price only $200 per acre.

W. FARNAM SMITH & CO.,

1320 Farnam Street.
Tels. Doug. 1064. Ind. A-1064.*

REAL ESTATE FARM AND RANCH LAND FOR SALE.

Arkansas.

BEST fruit and general farming lands for price in U. S., is Searcy Co., Ark. Send for booklet showing $5 to $15 land near town. W. M. Henson, Leslie, Ark.—

2,500 A. UNIMPROVED cut-off timber land; much fine timber on land; 5 to 7 mi from Eureka Springs; fine for fruit ranch and general farming, $7.50. Special bargain in improved farms, $10 to $30.

WM. JENKINS & CO.,
Eureka Springs, Ark.—

1,500 ACRES rich bottom land, six miles from Newark, $10 per acre; terms. Fine orange grove, Florida. Forty acres, $1,500. Other bargains. A. A. Henderson, Newark, Arkansas.—