PART FIVE
SPORTING SECTION
PAGES ONE TO FOUR

THE OMAHA SUNDAY BEE

SPORTS

VOL. XLI—NO. 6. OMAHA, SUNDAY MORNING, JULY 30, 1911. SINGLE COPY FIVE CENTS.

Rourkes Win; Tigers Lose to Athletics; Seckel Western Amateur Golf Champ

ROURKES WIN IN ELEVEN INNINGS

Des Moines Takes the Lead in the Eleventh, but Omaha Goes One Better.

WILLIAMS STRONG WITH STICK

Hits the Ball Three Times for Extra Bases.

GAME IS FULL OF BAD ERRORS

Demott Pitches a Strong Game for Home Team.

ROURKES AHEAD IN NINTH

Des Moines Ties the Score and the Real Battle Starts, to Be Ended by Hard Hitting in the Eleventh.

Higgins' Hopefuls and Pa's Colts batted for eleven innings yesterday afternoon for the second game of the transferred series and with the able assistance of Demott, the Rourkes took the long end of a 5 to 4 score.

Omaha had the game cinched with a one run lead at the opening of the ninth inning, but Demott handed out free transportation to Kores, who was sent to second on a sacrifice hit. Graham then fanned and the fans were crowding to the top of the stands, when Moore muffed Ulatowski's drive in his direction allowing Kores to tie the score. Nothing happened in the Rourkes half of the ninth. The tenth sailed by with a hit apiece for each team, and Des Moines speared another run, on a walk and a triple.

Everything looked dubious for the Rourges, when they romped in from the field in the eleventh inning, but things looked brighter, when Williams landed on the first ball handed him for three bags to the right garden. Kneaves then pelted the horsehide for a single to center, scoring Williams. Lynch followed with a pretty sacrifice. Pick was sent in to save the day and drew a walk. It was then up to Moore to even matters for his error in the ninth and he pushed the sphere along the third base line and Kneaves ambled across the plate with the winning run.

Game Full of Errors.

Despite the fact that the game was littered up with errors by both teams, it was some classy article of base ball. Demott had the ball under control and had everything at his command. Seven men fell before his curves and but three men got to first on balls. He allowed but seven hits, and scattered them throughout the game so that they failed to count in most cases. In only one inning did he give more than one hit and that was in the fifth, when two hits were garnered off his delivery. Most of the errors made by the Rourkes came at inopportune times for Des Moines. In two instances, however, they tallied.

For the Hopefuls, Hersche was there with the goods and pitched a good game aside from the two innings when the hits were bunched off him. When he was found by the Rourkes they were all good ones. Four three-base hits and one double were made off him. Williams was the Tartar that Hersche had to contend with. In four times at bat he made two triples and a double. Demott also went after Hersche for two hits in three times up. Kneaves and Thomason each came across with a brace of hits, as also did Moore.

Lynch Behind the Bat.

Lynch was at the receiving end of the Rourkes' batery and showed class in his heaving to second and time and again plucked the Des Moines pilferers off second. Moore had an off day and made two errors which meant two runs. His errors were made, however, in attempting to handle the ball too fast when he got tangled up.

Veteran Jack Haskell, accompanied by McDowell, floated onto the field just before play and announced that they would do the work with the indicator, as Morgan and Knapp had been ordered to Lincoln. McDowell worked on balls and strikes and Jack did the honors at the bases, and the work of both was good.

Des Moines took the first run in the second inning. Anderson walked, stole second and took third on Graham's infield hit and kept on going until he reached home safely on a slide and a poor throw to the bag from first.

Williams Strong with Willow.

In the fourth Kane walked, was sacrificed to second by Schoonover and scored on Williams' triple to center. Kneaves followed with another triple to the same place and Williams romped home. Lynch struck out. Demott singled to left, scoring Kneaves.

Ulatowski reached first safely in the fifth when Thomason dropped his high fly. He went to second on Curtis' single to right and scored on Colligan's infield hit.

In the ninth Des Moines tied up the score. Kores walked and was sacrificed to second by Anderson. Graham struck out. Ulatowski sent a sizzler down to Moore, who muffed, and Kores scored. In the eleventh, after Kores had struck out, Anderson walked, stole second and scored on Graham's triple to left.

The Rourkes took the game in their half of the same inning. Williams tripled to right. Kneaves scored Williams with a single to center. Lynch sacrificed Kneaves to second. Pick walked and Moore broke up the game with a single to left, scoring Kneaves. Score.

OMAHA.

	AB.	R.	H.	O.	A.	E.
Moore, 2b	5	0	2	2	4	2
Niehoff, lb	4	0	0	0	4	1
Thomason, cf	5	0	2	2	0	1
Kane, lb	4	1	0	10	1	0
Schoonover, lf	4	0	0	0	0	0
Williams, rf	4	2	3	0	0	1
Kneaves, ss	5	2	2	1	5	1
Lynch, c	3	0	1	9	2	0
Demett, p	3	0	2	0	0	1
*Pick	0	0	0	0	0	0
Totals	37	5	12	22	22	7

DES MOINES.

	AB.	R.	H.	O.	A.	E.
Curtis, lf	6	0	1	4	0	0
Colligan, ss	4	0	2	4	1	1
Mattick, cf	5	0	1	2	0	0
Dwyer, 1b	5	0	0	10	1	1
Kores, 3b	4	1	0	2	2	0
Anderson, rf	2	2	0	2	0	0
Graham, 2b	5	0	3	2	2	0
Ulatowski, c	4	0	0	3	3	0
*Buchanan	1	0	0	0	0	0
Hersche, p	5	0	0	1	6	0
Totals	41	4	7	*30	15	2

*Kane out for bunting third strike.

(Continued on Second Page.)

New Lineup of the Omaha Western League Team

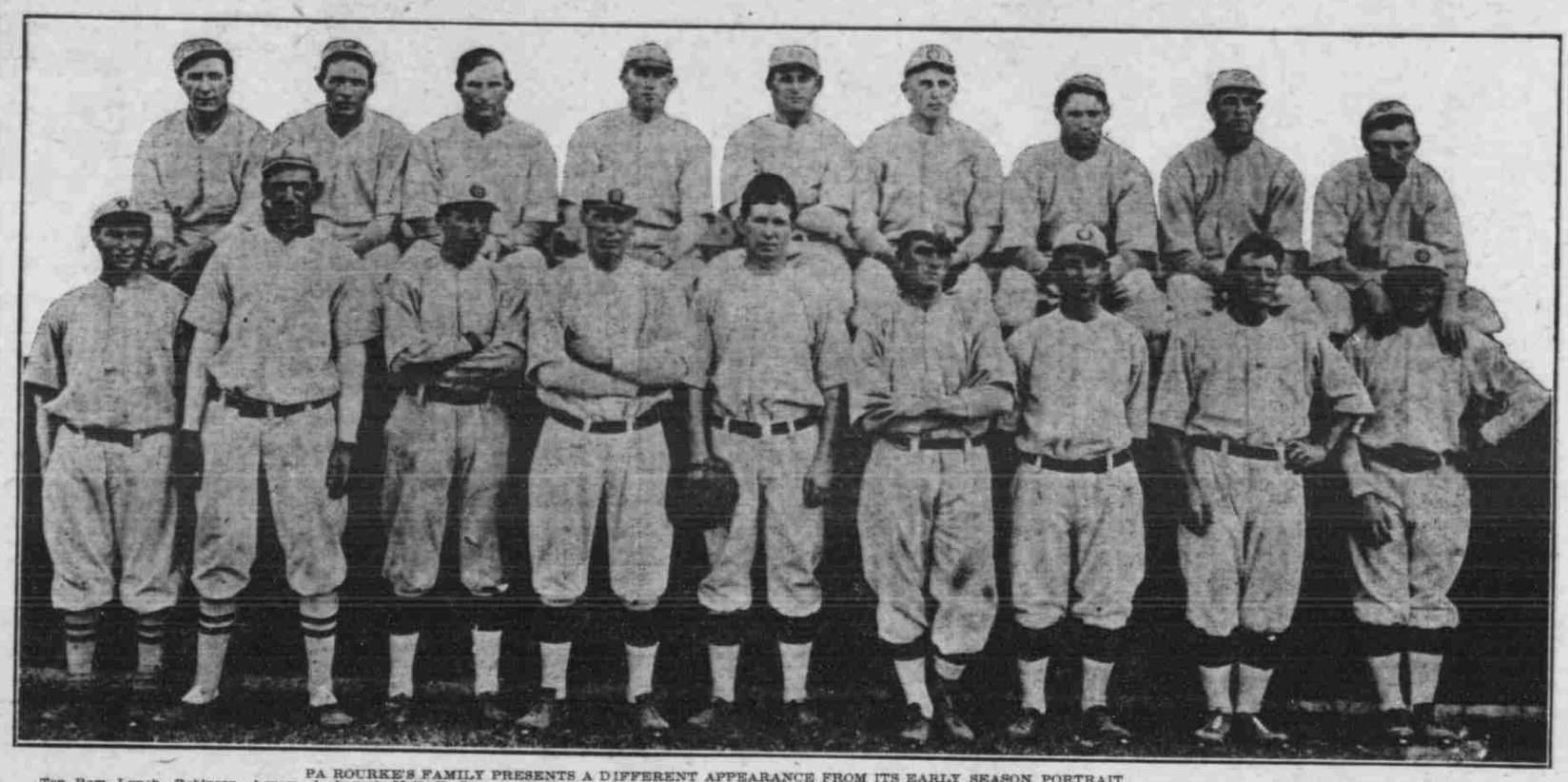

PA ROURKE'S FAMILY PRESENTS A DIFFERENT APPEARANCE FROM ITS EARLY SEASON PORTRAIT.
Top Row—Lynch, Robinson, Agnew, Arbogast, Neihoff, Demott, Hall, Moore, Kneaves. Bottom Row—Lotz, Pokorney, Scanlon, Williams, Kane, Pick, Schoonover, Thomason, Rhodes.

CHAMPIONS BEAT ST. JOSEPH

In Pitchers' Battle, Sioux City Comes Out Ahead.

TWO RUNS MADE OFF TWO HITS

Zwilling Makes a Home Run Over the Fence—Klepner Stars with Six Strikeouts in Two Innings.

SIOUX CITY, July 29.—The Champions won a pitchers' battle from St. Joseph today, 2 to 2. The visitors made but two hits off Klepfner and strange enough both counted for runs. Borton, batting for Crutcher in the eighth, sent Meinke to third with a two-bagger, from where he counted on a wild pitch. Zwilling in the next inning rapped out a home run over the left field fence. Klepfner struck out fourteen of the Drummers, six in succession in the sixth and seventh. Score:

SIOUX CITY.

	AB.	R.	H.	O.	A.	E.
Andreas, 2b	3	0	3	3	0	0
Stem, 1b	4	0	1	6	1	0
Breen, lf	4	0	0	1	0	0
Wagner, cf	4	0	1	3	0	0
Fitzgerald, rf	3	1	1	0	0	1
Hartman, ss	3	0	0	0	2	0
Reilly, 3b	2	2	1	1	1	0
Miller, c	2	0	1	14	0	0
Klepfner, p	2	0	0	0	4	0
Totals	27	3	8	27	8	1

ST. JOSEPH.

	AB.	R.	H.	O.	A.	E.
B. Reilly, 3b	4	0	0	3	2	0
Powell, lf	4	0	0	0	1	0
Kelly, rf	3	0	0	1	0	0
Zwilling, cf	4	1	1	2	0	0
Jones, 1b	4	0	0	10	3	0
Gossett, c	3	0	0	6	5	0
Hamilton, 3b	1	0	0	1	1	0
Meinke, ss	3	0	1	2	1	1
Durham, p	2	0	0	0	5	0
Crutcher, p	0	0	0	0	0	0
*Borton	1	0	1	0	0	0
*Crittenden	1	0	0	0	0	0
Totals	29	2	3	24	19	1

*Batted for Durham in eighth.
*Batted for Gossett in ninth.

St. Joseph	0	0	0	0	0	0	0	1	1	2—2
Sioux City	0	0	1	0	2	0	0	0	*—	3

Sacrifice hits: Miller, Hartman, Hamilton. Two-base hits: Andreas, Borton. Home run: Zwilling. Stolen bases: B. Reilly, Kelly, Fitzgerald. Hits: Off Durham, 3. Struck out: By Klepfner, 14; by Durham, 2; by Crutcher, 3. Bases on balls: Off Klepfner, 3; off Durham, 1. Passed ball: Gossett. Wild pitch: Klepfner. Hit by pitched ball: Andreas. Time: 1:46. Umpires: McKee and Weaver.

TOPEKA TAKES TEN-INNING GAME

Denver is Beaten by Three Hits Off Schreiber.

TOPEKA, July 29.—Topeka won a ten-inning uphill game from Denver, 7 to 6. After Denver had scored one run in the first of the tenth the locals scored twice on three hits off Schreiber, two of them made after two were out. Score:

TOPEKA.

	AB.	R.	H.	O.	A.	E.
Rickert, lf	3	0	1	4	0	0
King, cf	5	0	1	1	0	0
Whitney, 1b	5	0	2	15	0	0
Gardner, rf	5	1	1	2	0	0
Emery, 3b	4	2	2	0	5	1
Chapman, c	4	1	1	2	6	0
Edmiston, ss	2	0	0	2	3	0
Kreps, 2b	4	2	1	4	2	1
Fugate, p	0	0	0	0	1	0
Buchanan, p	3	1	0	0	1	0
*Durbin	1	0	0	0	0	0
*Crisp	1	0	1	0	0	0
Totals	38	7	10	30	17	2

DENVER.

	AB.	R.	H.	O.	A.	E.
Lloyd, 2b	3	0	1	1	5	1
Quillin, 3b	5	1	2	0	3	1
Beall, lf	4	0	0	2	0	0
Cassidy, rf	5	1	2	1	0	0
Lindsay, 1b	4	1	1	12	0	0
Collins, cf	4	1	1	2	0	0
Coffey, ss	5	1	2	4	2	1
Spahr, c	5	0	1	4	1	0
Harris, p	0*	1	0	0	5	0
Schreiber, p	1	0	0	0	2	0
Totals	36	6	11	*29	18	4

*Batted for Fugate in the third.
*Batted for Edmiston in the tenth.
*Two out when winning run scored.

Topeka	0	0	0	0	2	0	1	2	0	2—	7
Denver	0	2	1	2	0	0	0	0	1	1—	6

Two-base hits: Rickert, Gardner, Chapman, Quillin, Lindsay, Collins, Coffey. Sacrifice hits: Lloyd, Collins, Harris. Sacrifice flies: Rickert, Chapman, Beall. Double plays: Edmiston to Kreps to Whitney, Harris to Coffey to Lindsay. Stolen bases: Kreps, Coffey (2), Harris. Hits: Off Fugate, 4 in three innings; off Buchanan, 7 in seven innings; off Harris, 4 in seven and one-third innings; off Schreiber, 4 in two and two-thirds innings. First base on balls: Off Fugate, 1; off Buchanan, 1; off Harris, 2. Struck out: By Buchanan, 1; by Harris, 2; by Schreiber, 2. Hit with pitched ball: By Harris, 1. Wild pitch: Harris. Time: 2:15. Umpire: Clarke.

KEARNEY GETS ONE OF TWO

Divides Double-Header with Superior Taking First, Four to Two.

SECOND LOST, SCORE FOUR TO TWO

Grand Island Has Close Call While Defeating Hastings — Columbus Keeps Up Winning Streak, Defeating Seward.

KEARNEY, Neb., July 29.—(Special Telegram.)—Kearney won the first game of a double-header here today with Superior, with Trimble in the box. It was a case of right placed hits. The new manager of the Kearney team, Harry Berte, had charge for the first time. Trimble pitched a star game. Score, first game.

KEARNEY.

	AB.	R.	H.	O.	A.	E.
L. Gray, cf	4	0	1	1	0	0
Synek, lf	4	0	0	1	0	0
Jarrott, rf	4	1	1	0	1	0
Pagles, 3b	4	0	1	3	1	0
Downey, 2b	3	1	1	2	7	1
Claire, 1b	3	0	0	12	0	0
Chilligord, ss	3	0	0	3	1	1
H. Gray, c	3	2	2	4	0	0
Trimble, p	3	0	1	0	6	0
Totals	31	4	7	27	16	2

SUPERIOR.

	AB.	R.	H.	O.	A.	E.
Allen, cf	2	0	0	0	1	0
Michael, ss	5	0	0	1	3	0
Coyle, rf	4	0	0	0	0	0
McDowell, 2b	3	1	2	0	1	0
Spellman, c	2	0	0	5	0	0
F. Bockewitb, lf	4	0	0	1	0	1
D. Bockewitz, 1b	3	1	1	8	0	0
Orr, 3b	4	0	1	5	3	0
Irvin, p	4	0	0	2	1	0
Doersch, 1b	1	0	1	1	2	0
*Prucha	1	0	0	0	0	0
Totals	33	2	5	24	11	1

*Batted for Allen in ninth.

Kearney	1	1	0	2	0	0	0	0	*—	4
Superior	0	0	0	0	0	0	1	1	0—	2

Earned runs: Kearney, 4. Two-base hits: Jarrott, Downey. Bases on balls: Off Trimble, 5. Left on bases: Kearney, 3; Superior, 7. Struck out: By Trimble, 2; by Irvin, 4. Wild pitch: Trimble. Time: 1:45. Umpire: Held.

Kearney lost the second game of the double-header, Manager Bockewitz of Superior team taking Irvin out and putting in Stevens, who held Kearney from scoring in the last two innings. Score:

KEARNEY.

	AB.	R.	H.	O.	A.	E.
L. Gray, cf	4	0	2	1	0	0
Synek, lf	3	0	0	0	0	1
Jarrott, rf	4	1	0	3	0	0
Pagles, 3b	2	0	1	0	2	0
Downey, 2b	3	0	0	1	3	0
Clair, 1b	3	0	1	9	0	0
Chilligord, ss	2	0	1	3	2	0
Magerkurth, c	2	1	0	4	1	0
Smith, p	2	1	1	0	2	0
*H. Gray	1	0	0	0	0	0
Totals	26	3	6	21	10	1

SUPERIOR.

	AB.	R.	H.	O.	A.	E.
Allen, cf	4	1	1	1	1	0
Michael, ss	3	0	0	1	2	0
Coyle, rf	4	0	2	2	0	0
McDowell, 2b	2	1	0	1	1	1
Prucha, c	3	1	0	6	1	0
F. Bockewitz, lf	3	1	1	2	0	0
D. Bockewitz, 1b	3	0	1	4	1	0
Orr, 3b	3	0	1	1	1	0
Irvin, p	3	0	1	2	0	0
Doersche, 3b	2	0	0	1	0	0
Stevens, p	0	0	0	0	0	0
Totals	28	4	8	21	7	1

*Batted for Smith in seventh.

Superior	1	0	3	0	0	0	0	0—	4	
Kearney	0	0	0	0	0	3	0	0—	3	

Earned runs: Superior, 1. Bases on balls: Off Smith, 2; off Irvin, 3. Left on bases: Kearney, 7; Superior, 6. Two-base hits: D. Bockewitz, Pagles. Struck out: By Smith, 4; by Irvin, 3; by Stevens, 2. Hit by pitched ball: Irvin, 1. Passed ball: Prucha, 1. Time: 1:20. Umpire: Held. Game seven innings by agreement.

GRAND ISLAND'S RALLY GOES

Hastings Has Three on Bases in Ninth and Loses.

GRAND ISLAND, Neb., July 29.—(Special Telegram.)—Grand Island pulled itself together in the ninth, in the nick of time, Hastings having three men on the bases when the last man was out. President Sievers gave one Woods, an opportunity to umpire, using the double system, and several decisions were warmly disputed, both sides making protests. Faster fielding would have prevented several hits for each side. Score:

HASTINGS.

	AB.	R.	H.	O.	A.	E.
Bromley, cf	5	0	0	1	0	0
Fortman, ss	4	0	2	3	0	1
Watson, 2b	5	0	2	3	2	1
Cooke, 1b	5	0	0	11	1	1
Kata, 3b	4	1	1	0	3	0
Jones, lf	4	1	0	2	0	0
O'Brien, rf	3	1	1	1	0	0
Hoernle, c	4	1	2	3	0	0

(Continued on Second Page.)

Standing of Teams

WEST. LEAGUE.	W.	L.	Pct.	NAT'L LEAGUE.	W.	L.	Pct.
Denver	61	34	.642	Chicago	55	32	.632
Lincoln	56	39	.589	Philadelphia	55	36	.604
Pueblo	51	43	.542	New York	54	36	.600
St. Joseph	49	45	.521	Pittsburg	54	37	.593
Sioux City	47	46	.505	St. Louis	52	39	.571
Omaha	46	48	.489	Cincinnati	38	51	.427
Topeka	41	54	.432	Brooklyn	32	57	.360
Des Moines	26	68	.277	Boston	20	72	.217

AMER. ASS'N.	W.	L.	Pct.	AMER. LEAGUE.	W.	L.	Pct.
Minneapolis	56	45	.554	Detroit	61	32	.656
Columbus	55	46	.544	Philadelphia	60	32	.652
Kansas City	54	46	.540	Chicago	47	43	.522
St. Paul	50	50	.500	New York	46	45	.505
Toledo	50	52	.490	Boston	46	46	.500
Milwaukee	50	53	.485	Cleveland	46	49	.484
Louisville	45	56	.446	Washington	33	60	.355
Indianapolis	45	57	.441	St. Louis	27	65	.293

NEB. LEAGUE.	W.	L.	Pct.	MINK LEAGUE.	W.	L.	Pct.
Fremont	45	27	.625	Falls City	39	24	.619
Superior	45	29	.608	Shenandoah	36	28	.562
Gr. Island	39	35	.527	Auburn	32	32	.500
Columbus	36	39	.480	Clarinda	31	33	.484
Hastings	33	39	.458	Humboldt	30	33	.476
Seward	33	39	.458	Neb. City	23	41	.359
Kearney	33	41	.446				
York	28	43	.394				

Yesterday's Results.

WESTERN LEAGUE.

Des Moines, 4; Omaha, 5 (eleven innings).
Denver, 6; Topeka, 7 (ten innings).
Pueblo, 0-9; Lincoln, 1-3.
St. Joseph, 2; Sioux City, 2.

NATIONAL LEAGUE.

Boston, 2-3; Pittsburg, 17-10.
Brooklyn, 9; Cincinnati, 2.
Philadelphia, 4; Chicago, 3.
New York, 8; St. Louis, 6.

AMERICAN LEAGUE.

Cleveland, 1; Washington, 7.
Detroit, 3; Philadelphia, 11.
Chicago, 10-8; New York, 2-7.
St. Louis, 0-5; Boston, 5-4.

AMERICAN ASSOCIATION.

Columbus, 3; St. Paul, 4.
Indianapolis, 5; Kansas City, 3.
Toledo, 8; Milwaukee, 0.
Louisville, 1; Minneapolis, 6.

NEBRASKA LEAGUE.

Hastings, 4; Grand Island, 6.
Seward, 4; Columbus, 6.
Seward, 3; Fremont, 5.
Superior, 2-4; Kearney, 4-3.

MINK LEAGUE.

Nebraska City, 3; Humboldt, 4.
Clarinda, 2; Falls City, 4.
Shenandoah, 8-10; Auburn, 1-3.

Games Today.

Western League—Des Moines at Omaha, Denver at Pueblo, Lincoln at Topeka, St. Joseph at Sioux City.

National League—Brooklyn at Cincinnati, Philadelphia at Chicago, New York at St. Louis.

American Association—Columbus at St. Paul, Indianapolis at Kansas City, Toledo at Milwaukee, Louisville at Minneapolis.

Nebraska State League—Hastings at Grand Island, Seward at Columbus, York at Fremont, Superior at Kearney.

Omaha's Two New Infielders

EDWARD MOORE,
Second Base.

JIMMY SCANLON,
Shortstop.

NEW YORK DEFEATS ST. LOUIS

Giants Have a Go at Four of the Cardinal Pitchers.

THEY ARE ALL FREELY BATTED

Marquard Keeps the Home Team Guessing, and But Four Hits Are Made Off His Delivery.

ST. LOUIS, July 29.—New York shut out St. Louis today, 8 to 0. Marquard held the locals guessing, allowing but four scattered hits and striking out nine men. Score:

NEW YORK. ST. LOUIS.

	AB.	H.	O.	A.	E.		AB.	H.	O.	A.	E.
Devore, lf	4	1	1	1	0	Huggins, 2b	4	2	2	3	1
Doyle, 2b	4	2	1	1	0	Hauser, ss	3	0	3	0	0
Devlin, 3b	0	0	3	0	0	Magee, ss	1	0	0	2	0
Snodgrass, cf	3	0	0	0	0	Ellis, lf	4	0	4	0	0
Becker, rf	4	2	0	0	0	Konetchy, 1b	4	0	7	2	0
Merkle, 1b	4	2	2	1	0	Evans, rf	3	1	4	0	0
Herzog, 3b	3	1	1	2	0	Smith, 3b	3	0	1	0	1
Fletcher, ss	4	2	1	6	0	Oakes, cf	3	1	3	1	0
Meyers, c	3	0	10	0	0	Bliss, c	1	0	1	2	0
Wilson, c	1	0	0	0	0	Wingo, c	1	0	1	0	1
Marquard, p	3	1	1	2	0	Steele, p	1	0	1	3	0
						Golden, p	0	0	0	1	0
Totals	33	12	27	12	0	*McIver	1	0	0	0	0
						Woodburn, p	0	0	0	0	0
						Totals	29	4	27	14	3

*Batted for Golden in the eighth.

New York	0	0	0	3	1	2	1	0	1—	8
St. Louis	0	0	0	0	0	0	0	0	0—	0

First base on balls: Off Steele, 3; off Marquard, 2; off Woodburn, 1. Struck out: By Steele, 1; by Golden, 1; by Marquard, 9. Time: 2:17. Umpires: Klem and Brennan.

CHICAGO DROPS SECOND GAME

Philadelphia Bunches Hits i an Way that Brings in the Runs

CHICAGO, July 29.—The winning streak of Chicago was broken today, when Philadelphia won the second game of the series. In the third Doyle walked and Tinker singles. Saier hit to Knabe and the ball bounded into Doolan's hands at second and Tinker was out. Doolan attempted to catch Saier at first, but threw wide. Doyle scored. The Philadelphians protested Umpire Finneran's decision, but to no avail. Philadelphia bunched their hitse. Score:

PHILADELPHIA. CHICAGO.

	AB.	H.	O.	A.	E.		AB.	H.	O.	A.	E.
Knabe, 2b	3	2	0	3	0	Sheckard, lf	4	2	2	0	0
Paskert, cf	3	2	4	0	0	Schulte, rf	3	1	1	1	0
Lobert, 3b	4	2	0	0	0	Hofman, cf	5	0	6	0	0
Luderus, 1b	4	3	6	2	0	Zim'man, 2b	5	3	2	4	0
Walsh, lf	1	0	2	0	1	Doyle, 3b	2	1	3	1	0
Beck, rf	3	2	3	1	0	Tinker, ss	3	0	3	3	0
Doolan, ss	4	0	5	3	0	Saier, 1b	4	1	5	3	0
Moran, c	4	0	6	2	0	Archer, c	4	0	9	1	1
Chalmers, p	4	1	1	1	0	Cole, p	3	1	0	1	0
						Richter, p	0	0	0	0	0
Totals	34	13	27	11	2	*Good	1	0	0	0	0
						Totals	34	10	27	14	1

*Batted for Cole in eighth.

Chicago	1	0	1	0	0	0	1	0	0—	3
Philadelphia	2	0	0	2	0	0	0	0	0—	4

Two-base hits: Zimmerman, Saier, Pas-

(Continued on Second Page.)

SENATORS HAVE AN EASY DAY

Pitcher Groom Effective, Allowing Cleveland But Four Hits.

BALL AND ELBERFELD ARE GREAT

After Three Innings "Cy" Young Gets Out of the Box and His Place is Filled by Blanding.

WASHINGTON, July 29.—Washington batted "Cy" Young out of the box in three innings today and defeated Cleveland, 7 to 1. Groom was very effective throughout. Stops by Ball and Elberfeld were fielding features. Score:

WASHINGTON. CLEVELAND.

	AB.	H.	O.	A.	E.		AB.	H.	O.	A.	E.
Milan, cf	4	2	2	0	0	Graney, lf	3	0	3	0	1
Schaefer, 1b	3	0	7	0	1	Olson, ss	4	0	0	2	2
Elberfeld, 2b	4	1	4	5	0	Jackson, rf	3	1	1	0	0
Gessler, rf	4	2	0	0	0	Lajoie, 2b	4	0	3	0	0
C. Walker, lf	4	2	2	0	0	Stovall, 1b	3	1	8	2	0
McBride, ss	3	1	1	2	0	Butcher, cf	1	0	1	0	0
Conroy, 3b	4	0	0	0	0	Easterly, rf	3	0	0	0	1
Street, c	4	1	7	1	0	Thl. Jn. c	3	0	3	4	0
Groom, p	3	0	0	2	0	Smith, c	3	1	3	1	0
						Young, p	1	0	0	0	0
Totals	33	9	27	11	1	Blanding, p	2	1	1	1	0
						Totals	31	4	24	10	4

Washington	0	1	4	0	0	1	1	0	*—	7
Cleveland	0	0	0	0	0	0	0	0	1—	1

Three-base hit: C. Walker. Home runs: Gessler, C. Walker, Jackson. Hits: Off Young, 5 in three innings; off Blanding, 4 in five innings. Stolen bases: Milan, Graney, Jackson. Sacrifice fly: McBride. Left on bases: Washington, 4; Cleveland, 5. First base on balls: Off Groom, 2; off Young, 1. First base on errors: Washington, 3; Cleveland, 1. Hit by pitched ball: By Groom, Stovall. Struck out: By Groom, 6; by Young, 2. Time: 1:45. Umpire: Evans.

HERE IT IS AN EVEN BREAK

In a Double-Header Boston Takes First and St. Louis Second.

BOSTON, July 29.—Boston and St. Louis broke even today, the locals winning the first game easily, 5 to 0, and losing the second, 5 to 4, in ten innings. Wood, in the first game, held the visitors hitless, but three men reached first, two on passes and one by being hit. Score, first game:

BOSTON. ST. LOUIS.

	AB.	H.	O.	A.	E.		AB.	H.	O.	A.	E.
Hooper, rf	4	0	0	0	0	Shotten, cf	4	0	1	0	0
Engle, 1b	4	3	8	1	0	Austin, 3b	4	0	1	4	0
Speaker, cf	3	1	2	0	0	Schweitzer, rf	3	0	1	0	0
Wagner, 2b	4	0	0	2	0	Laporte, 2b	3	0	2	2	1
Carrigan, c	4	1	14	0	0	Hogan, lf	4	0	1	0	0
Gardner, 3b	4	1	0	3	0	Stephens, c	3	0	4	2	1
Riggert, lf	3	1	1	0	0	Block, 1b	3	0	10	2	1
Yerkes, ss	3	1	1	2	0	Wallace, ss	3	0	1	2	1
Wood, p	3	0	0	2	0	Lake, p	1	0	2	3	0
						*Cree	1	0	0	0	0
Totals	32	7	27	8	0	Totals	35	0	24	15	4

*Batted for Lake in ninth.

St. Louis	0	0	0	0	0	0	0	0	0—	0
Boston	0	1	0	1	2	0	1	*—	5	

Two-base hit: Engle. Three-base hit: Gardner. Home run: Speaker. Sacrifice hit: Stephens. Stolen base: Gardner. Double plays: Yerkes to Engle, Austin to Laporte to Block. Left on bases: Boston, 5; St. oLuis, 2. Bases on balls: Off Wood, 2; off Lake, 2. First on errors: Boston, 1. Hit by pitched ball: Hogan, by Wood. Struck out: By Wood, 12; by Lake, 4. Time: 1:48. Umpire: O'Loughlin.

Score, second game:

ST. LOUIS. BOSTON.

| | AB. | H. | O. | A. | E. |