

DEPARTMENT IS IN A HURRY

Hammond Ordered to Wire Receipts for Fiscal Year.

CORPORATIONS PAYING TAXES

Internal Revenue Collections for Fiscal Year End Friday Night and After July 10 Payments Become Delinquent.

An order from the internal revenue department has been received by Ross Hammond, collector of internal revenue for the district of Nebraska, to send in the reports of the department for the fiscal year ending June 30 in Washington Friday night by wire.

This is a general order which has been sent all over the country and will make it possible for the Washington authorities to get out a statement for the department for the whole year by the evening of July 1. In years past the statement has never been ready before July 15, as the various offices sent in their reports by mail any time after the first of the month.

Unless the corporation taxes and liquor taxes come in with an increase over the past few days the report for the fiscal year ending Friday night will not be as large as that of last year, which was sent from the Omaha office. When the office closed Thursday night the receipts were smaller than those of last year by about \$100,000. A large number of corporations and liquor men strained into the internal revenue office all day and it is expected that they report will show larger receipts than last year.

Had in Drawing Near.

The corporation taxes for this district will amount to about \$100,000 and at least two-thirds of that amount is already in. After 4 o'clock Friday night the corporations which have not paid their taxes will be entered delinquent. Saturday morning the second notice or command will be sent to the various corporations, giving them two days in which to pay their taxes.

Should these delinquents fail to pay the taxes by July 10 a penalty of 1 per cent of the tax will be levied and the rate of 1 per cent per month on the total be placed against them. Should this fail to bring in the taxes the matter will be turned over to the United States district attorney for collection.

Last year there were but two corporations who failed to pay their taxes by July 10, but the prospects are that a large number will be behind this year at the expiration of the ten days.

Court Awards Ely Damages for Foot

Shoes Updike Grain Company for Five Thousand and is Given Damages in Full Amount.

For the loss of his left foot Marlon Ely secured a verdict of \$5,000 against the Updike Grain company Friday in district court. The jury gave him the full amount asked for.

Ely's foot was caught in the whirling of an electric steam shovel used in loading grain cars and torn completely from his leg at the ankle. The accident occurred in October, 1909. He based his claim against the company upon the contention that he was not notified of the turning on of the power.

Young Women of Omaha Being Taught How to Swim

"After working in an office all day, a girl needs some physical exercise to offset the mental strain."

Miss Mabel Salmon, who is training the members of the Young Women's Christian association in all sorts of athletics for women. This young woman who is an athlete of no small ability herself declares that Omaha women are realizing more and more the importance of physical training and that the enthusiasm in outdoor sports especially, is growing by leaps and bounds. She believes that in hot weather as well as in cold, women need physical exercise in order to keep in good condition.

Miss Salmon, who is the daughter of Mr. and Mrs. P. P. Salmon, graduated from the physical training department of the University of Nebraska this June. While there, she not only taught classes, but also made an enviable record in track athletics, winning first place in the high jump and second place in the shot-put.

Every Monday and Thursday afternoon and Tuesday and Friday evening, Miss Salmon gives swimming lessons in the Young Women's Christian association pool at the association building, where girls and women find relief from the heat by taking a cool dip in the water.

When not at the pool, Miss Salmon is at Oystercreek camp at Carter lake, the center of outdoor good times for the Young Women Christian association girls and women.



MISS MABEL SALMON.

Bishop Williams Makes Statement About Miss Conway

Nurse Has Been Given Considerable Annoyance by Publicity Given in Horn Case.

The notoriety given the professional nurse, Miss Conway, by the statement made by Mrs. Horn in the Horn case when it was up in the district court a week ago has been causing that young woman much annoyance because of the sensational manner in which it was played up by the newspapers in Philadelphia, where her folks and friends live. Miss Conway is still employed on the staff of nurses at Clarkson hospital, and her retention there indicates that those in charge of the hospital put no faith in complaints made by Mrs. Horn.

It develops that Mrs. Horn made her charges against Miss Conway first to Bishop Williams, who referred them for investigation to the house committee, composed entirely of women, and this committee was convinced of their groundlessness, since the records of the hospital show Miss Conway's presence there all of the time cited by Mrs. Horn, she having been off on leave only once and that fully accounted for.

"We knew about the Erb matter," says the bishop, "at the time Miss Conway was admitted to the hospital as a nurse, and we felt that we were doing a charitable act to enable her to get away from the de-

pression that had followed her acquittal in that trial, and help her start over again and try to make something of her life. Her unfortunate acquaintance with the Horns was purely incidental through living at the same boarding house, and I cannot conceive of any good motive that would lead Mrs. Horn to try to implicate Miss Conway and to harrow her by reviving the trouble she had left behind her in Philadelphia."

Miss Conway feels that she has been put alive in a false light by the impression that the Horn case is a divorce case, when, in fact, it is a suit for separate maintenance, with no formal charge entered of a co-respondent.

ROOF OF U. P. HEADQUARTERS IS TO BE BUILT OF ASBESTOS

Firm Which Recently Located Branch Office in Omaha Has the Contract. The new Union Pacific headquarters building is to have an asbestos roof, which is now being put on. The contract for this was secured by the H. W. Johnson-Manville company, a new concern in Omaha, which has offices at 108 Farnam street, where it occupies three floors of the building with its offices and warehouses. This is one of the largest concerns of its kind in the country, the chairman of the executive committee being J. G. Cannon, the New York banker who was recently in Omaha.

The company owns and operates extensive asbestos mines and a railroad in the province of Quebec with several manufacturing plants in America. The company is now building a magnificent structure for its own use in New York City.



"Half Price" NOT "Half Bunk"

If you have ANY judgment about you, you KNOW that the people who trade at THIS location are NOT going to stand for HIGH prices at ANY stage of the game. And yet, they are POSTED and want the STYLE and GRADE. Consequently we have to be the clearest VALUE GIVERS in Omaha to satisfy OUR following. We don't DARE to put fancy prices on clothes, even early in the season; and when we say "Half Price" it must be "Half PRICE" and NOT "Half Bunk."

Prices on Men's Suits are CUT Right into "HALVES" Saturday

Yes Sir! ANY suit at half! ALL suits included. Clean, refreshing clothing, and NOT "Special Sale" goods. It's just an unrestricted, unprecedented chance to buy reasonable, stylish garments at HALF of their actual VALUE.

- \$6.25 Takes ANY \$12.50 Suit
- \$7.50 Takes ANY \$15.00 Suit
- \$10 Takes ANY \$20.00 Suit

\$5 On Saturday takes choice of ANY Man's suit that sold at \$10 the day before.

- \$11.25 Takes ANY \$22.50 Suit
- \$12.50 Takes ANY \$25.00 Suit
- \$15.00 Takes ANY \$30.00 Suit

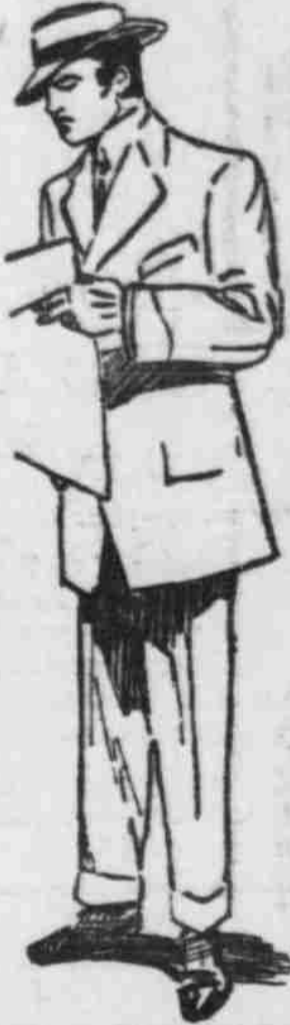

Palace CLOTHING COMPANY COR. 14th & DOUGLAS

And the makes we carry are known wherever newspapers are printed: "Scrouse Bros.," "High Art," "Miller Make," "Wentworth System," "A. A. System" and "Union Made."

Persistent Advertising is the Road to Big Returns—The Advertising Columns of The Bee Point that Road.



A TRUE CLEARANCE SALE

AT THE RELIABLE HOUSE OF RUBEL'S

This is a Genuine Clearance with Genuine Reductions

First of all permit us to assure you that this is a true and genuine clearance and not simply an excuse for a big "hurrah sale." It's genuine—thoroughly genuine—with GENUINE REDUCTIONS which prove our sincere desire to close out all goods in their season. We have won the confidence of the public here in our short business career of one year. We intend to hold that confidence. It means more to us than silver or gold. We cannot afford to make any mis-statements as to values and we would not if we could. Now we want to show only the newest and best goods at all times and to do this we must not carry goods over from one season to another. So all spring stocks must go. Cut prices are intended to hurry them away. Extensive reductions have been made—whether it is a single article that you want or furnishings for a complete home, we urge you to make your selections now while the possibilities for saving are so great. Come tomorrow.

- CHIFFONNIERS: \$1.50, \$2.00, \$2.50, \$3.00, \$3.50, \$4.00, \$4.50, \$5.00, \$5.50, \$6.00, \$6.50, \$7.00, \$7.50, \$8.00, \$8.50, \$9.00, \$9.50, \$10.00, \$10.50, \$11.00, \$11.50, \$12.00, \$12.50, \$13.00, \$13.50, \$14.00, \$14.50, \$15.00, \$15.50, \$16.00, \$16.50, \$17.00, \$17.50, \$18.00, \$18.50, \$19.00, \$19.50, \$20.00, \$20.50, \$21.00, \$21.50, \$22.00, \$22.50, \$23.00, \$23.50, \$24.00, \$24.50, \$25.00, \$25.50, \$26.00, \$26.50, \$27.00, \$27.50, \$28.00, \$28.50, \$29.00, \$29.50, \$30.00, \$30.50, \$31.00, \$31.50, \$32.00, \$32.50, \$33.00, \$33.50, \$34.00, \$34.50, \$35.00, \$35.50, \$36.00, \$36.50, \$37.00, \$37.50, \$38.00, \$38.50, \$39.00, \$39.50, \$40.00, \$40.50, \$41.00, \$41.50, \$42.00, \$42.50, \$43.00, \$43.50, \$44.00, \$44.50, \$45.00, \$45.50, \$46.00, \$46.50, \$47.00, \$47.50, \$48.00, \$48.50, \$49.00, \$49.50, \$50.00, \$50.50, \$51.00, \$51.50, \$52.00, \$52.50, \$53.00, \$53.50, \$54.00, \$54.50, \$55.00, \$55.50, \$56.00, \$56.50, \$57.00, \$57.50, \$58.00, \$58.50, \$59.00, \$59.50, \$60.00, \$60.50, \$61.00, \$61.50, \$62.00, \$62.50, \$63.00, \$63.50, \$64.00, \$64.50, \$65.00, \$65.50, \$66.00, \$66.50, \$67.00, \$67.50, \$68.00, \$68.50, \$69.00, \$69.50, \$70.00, \$70.50, \$71.00, \$71.50, \$72.00, \$72.50, \$73.00, \$73.50, \$74.00, \$74.50, \$75.00, \$75.50, \$76.00, \$76.50, \$77.00, \$77.50, \$78.00, \$78.50, \$79.00, \$79.50, \$80.00, \$80.50, \$81.00, \$81.50, \$82.00, \$82.50, \$83.00, \$83.50, \$84.00, \$84.50, \$85.00, \$85.50, \$86.00, \$86.50, \$87.00, \$87.50, \$88.00, \$88.50, \$89.00, \$89.50, \$90.00, \$90.50, \$91.00, \$91.50, \$92.00, \$92.50, \$93.00, \$93.50, \$94.00, \$94.50, \$95.00, \$95.50, \$96.00, \$96.50, \$97.00, \$97.50, \$98.00, \$98.50, \$99.00, \$99.50, \$100.00, \$100.50, \$101.00, \$101.50, \$102.00, \$102.50, \$103.00, \$103.50, \$104.00, \$104.50, \$105.00, \$105.50, \$106.00, \$106.50, \$107.00, \$107.50, \$108.00, \$108.50, \$109.00, \$109.50, \$110.00, \$110.50, \$111.00, \$111.50, \$112.00, \$112.50, \$113.00, \$113.50, \$114.00, \$114.50, \$115.00, \$115.50, \$116.00, \$116.50, \$117.00, \$117.50, \$118.00, \$118.50, \$119.00, \$119.50, \$120.00, \$120.50, \$121.00, \$121.50, \$122.00, \$122.50, \$123.00, \$123.50, \$124.00, \$124.50, \$125.00, \$125.50, \$126.00, \$126.50, \$127.00, \$127.50, \$128.00, \$128.50, \$129.00, \$129.50, \$130.00, \$130.50, \$131.00, \$131.50, \$132.00, \$132.50, \$133.00, \$133.50, \$134.00, \$134.50, \$135.00, \$135.50, \$136.00, \$136.50, \$137.00, \$137.50, \$138.00, \$138.50, \$139.00, \$139.50, \$140.00, \$140.50, \$141.00, \$141.50, \$142.00, \$142.50, \$143.00, \$143.50, \$144.00, \$144.50, \$145.00, \$145.50, \$146.00, \$146.50, \$147.00, \$147.50, \$148.00, \$148.50, \$149.00, \$149.50, \$150.00, \$150.50, \$151.00, \$151.50, \$152.00, \$152.50, \$153.00, \$153.50, \$154.00, \$154.50, \$155.00, \$155.50, \$156.00, \$156.50, \$157.00, \$157.50, \$158.00, \$158.50, \$159.00, \$159.50, \$160.00, \$160.50, \$161.00, \$161.50, \$162.00, \$162.50, \$163.00, \$163.50, \$164.00, \$164.50, \$165.00, \$165.50, \$166.00, \$166.50, \$167.00, \$167.50, \$168.00, \$168.50, \$169.00, \$169.50, \$170.00, \$170.50, \$171.00, \$171.50, \$172.00, \$172.50, \$173.00, \$173.50, \$174.00, \$174.50, \$175.00, \$175.50, \$176.00, \$176.50, \$177.00, \$177.50, \$178.00, \$178.50, \$179.00, \$179.50, \$180.00, \$180.50, \$181.00, \$181.50, \$182.00, \$182.50, \$183.00, \$183.50, \$184.00, \$184.50, \$185.00, \$185.50, \$186.00, \$186.50, \$187.00, \$187.50, \$188.00, \$188.50, \$189.00, \$189.50, \$190.00, \$190.50, \$191.00, \$191.50, \$192.00, \$192.50, \$193.00, \$193.50, \$194.00, \$194.50, \$195.00, \$195.50, \$196.00, \$196.50, \$197.00, \$197.50, \$198.00, \$198.50, \$199.00, \$199.50, \$200.00, \$200.50, \$201.00, \$201.50, \$202.00, \$202.50, \$203.00, \$203.50, \$204.00, \$204.50, \$205.00, \$205.50, \$206.00, \$206.50, \$207.00, \$207.50, \$208.00, \$208.50, \$209.00, \$209.50, \$210.00, \$210.50, \$211.00, \$211.50, \$212.00, \$212.50, \$213.00, \$213.50, \$214.00, \$214.50, \$215.00, \$215.50, \$216.00, \$216.50, \$217.00, \$217.50, \$218.00, \$218.50, \$219.00, \$219.50, \$220.00, \$220.50, \$221.00, \$221.50, \$222.00, \$222.50, \$223.00, \$223.50, \$224.00, \$224.50, \$225.00, \$225.50, \$226.00, \$226.50, \$227.00, \$227.50, \$228.00, \$228.50, \$229.00, \$229.50, \$230.00, \$230.50, \$231.00, \$231.50, \$232.00, \$232.50, \$233.00, \$233.50, \$234.00, \$234.50, \$235.00, \$235.50, \$236.00, \$236.50, \$237.00, \$237.50, \$238.00, \$238.50, \$239.00, \$239.50, \$240.00, \$240.50, \$241.00, \$241.50, \$242.00, \$242.50, \$243.00, \$243.50, \$244.00, \$244.50, \$245.00, \$245.50, \$246.00, \$246.50, \$247.00, \$247.50, \$248.00, \$248.50, \$249.00, \$249.50, \$250.00, \$250.50, \$251.00, \$251.50, \$252.00, \$252.50, \$253.00, \$253.50, \$254.00, \$254.50, \$255.00, \$255.50, \$256.00, \$256.50, \$257.00, \$257.50, \$258.00, \$258.50, \$259.00, \$259.50, \$260.00, \$260.50, \$261.00, \$261.50, \$262.00, \$262.50, \$263.00, \$263.50, \$264.00, \$264.50, \$265.00, \$265.50, \$266.00, \$266.50, \$267.00, \$267.50, \$268.00, \$268.50, \$269.00, \$269.50, \$270.00, \$270.50, \$271.00, \$271.50, \$272.00, \$272.50, \$273.00, \$273.50, \$274.00, \$274.50, \$275.00, \$275.50, \$276.00, \$276.50, \$277.00, \$277.50, \$278.00, \$278.50, \$279.00, \$279.50, \$280.00, \$280.50, \$281.00, \$281.50, \$282.00, \$282.50, \$283.00, \$283.50, \$284.00, \$284.50, \$285.00, \$285.50, \$286.00, \$286.50, \$287.00, \$287.50, \$288.00, \$288.50, \$289.00, \$289.50, \$290.00, \$290.50, \$291.00, \$291.50, \$292.00, \$292.50, \$293.00, \$293.50, \$294.00, \$294.50, \$295.00, \$295.50, \$296.00, \$296.50, \$297.00, \$297.50, \$298.00, \$298.50, \$299.00, \$299.50, \$300.00, \$300.50, \$301.00, \$301.50, \$302.00, \$302.50, \$303.00, \$303.50, \$304.00, \$304.50, \$305.00, \$305.50, \$306.00, \$306.50, \$307.00, \$307.50, \$308.00, \$308.50, \$309.00, \$309.50, \$310.00, \$310.50, \$311.00, \$311.50, \$312.00, \$312.50, \$313.00, \$313.50, \$314.00, \$314.50, \$315.00, \$315.50, \$316.00, \$316.50, \$317.00, \$317.50, \$318.00, \$318.50, \$319.00, \$319.50, \$320.00, \$320.50, \$321.00, \$321.50, \$322.00, \$322.50, \$323.00, \$323.50, \$324.00, \$324.50, \$325.00, \$325.50, \$326.00, \$326.50, \$327.00, \$327.50, \$328.00, \$328.50, \$329.00, \$329.50, \$330.00, \$330.50, \$331.00, \$331.50, \$332.00, \$332.50, \$333.00, \$333.50, \$334.00, \$334.50, \$335.00, \$335.50, \$336.00, \$336.50, \$337.00, \$337.50, \$338.00, \$338.50, \$339.00, \$339.50, \$340.00, \$340.50, \$341.00, \$341.50, \$342.00, \$342.50, \$343.00, \$343.50, \$344.00, \$344.50, \$345.00, \$345.50, \$346.00, \$346.50, \$347.00, \$347.50, \$348.00, \$348.50, \$349.00, \$349.50, \$350.00, \$350.50, \$351.00, \$351.50, \$352.00, \$352.50, \$353.00, \$353.50, \$354.00, \$354.50, \$355.00, \$355.50, \$356.00, \$356.50, \$357.00, \$357.50, \$358.00, \$358.50, \$359.00, \$359.50, \$360.00, \$360.50, \$361.00, \$361.50, \$362.00, \$362.50, \$363.00, \$363.50, \$364.00, \$364.50, \$365.00, \$365.50, \$366.00, \$366.50, \$367.00, \$367.50, \$368.00, \$368.50, \$369.00, \$369.50, \$370.00, \$370.50, \$371.00, \$371.50, \$372.00, \$372.50, \$373.00, \$373.50, \$374.00, \$374.50, \$375.00, \$375.50, \$376.00, \$376.50, \$377.00, \$377.50, \$378.00, \$378.50, \$379.00, \$379.50, \$380.00, \$380.50, \$381.00, \$381.50, \$382.00, \$382.50, \$383.00, \$383.50, \$384.00, \$384.50, \$385.00, \$385.50, \$386.00, \$386.50, \$387.00, \$387.50, \$388.00, \$388.50, \$389.00, \$389.50, \$390.00, \$390.50, \$391.00, \$391.50, \$392.00, \$392.50, \$393.00, \$393.50, \$394.00, \$394.50, \$395.00, \$395.50, \$396.00, \$396.50, \$397.00, \$397.50, \$398.00, \$398.50, \$399.00, \$399.50, \$400.00, \$400.50, \$401.00, \$401.50, \$402.00, \$402.50, \$403.00, \$403.50, \$404.00, \$404.50, \$405.00, \$405.50, \$406.00, \$406.50, \$407.00, \$407.50, \$408.00, \$408.50, \$409.00, \$409.50, \$410.00, \$410.50, \$411.00, \$411.50, \$412.00, \$412.50, \$413.00, \$413.50, \$414.00, \$414.50, \$415.00, \$415.50, \$416.00, \$416.50, \$417.00, \$417.50, \$418.00, \$418.50, \$419.00, \$419.50, \$420.00, \$420.50, \$421.00, \$421.50, \$422.00, \$422.50, \$423.00, \$423.50, \$424.00, \$424.50, \$425.00, \$425.50, \$426.00, \$426.50, \$427.00, \$427.50, \$428.00, \$428.50, \$429.00, \$429.50, \$430.00, \$430.50, \$431.00, \$431.50, \$432.00, \$432.50, \$433.00, \$433.50, \$434.00, \$434.50, \$435.00, \$435.50, \$436.00, \$436.50, \$437.00, \$437.50, \$438.00, \$438.50, \$439.00, \$439.50, \$440.00, \$440.50, \$441.00, \$441.50, \$442.00, \$442.50, \$443.00, \$443.50, \$444.00, \$444.50, \$445.00, \$445.50, \$446.00, \$446.50, \$447.00, \$447.50, \$448.00, \$448.50, \$449.00, \$449.50, \$450.00, \$450.50, \$451.00, \$451.50, \$452.00, \$452.50, \$453.00, \$453.50, \$454.00, \$454.50, \$455.00, \$455.50, \$456.00, \$456.50, \$457.00, \$457.50, \$458.00, \$458.50, \$459.00, \$459.50, \$460.00, \$460.50, \$461.00, \$461.50, \$462.00, \$462.50, \$463.00, \$463.50, \$464.00, \$464.50, \$465.00, \$465.50, \$466.00, \$466.50, \$467.00, \$467.50, \$468.00, \$468.50, \$469.00, \$469.50, \$470.00, \$470.50, \$471.00, \$471.50, \$472.00, \$472.50, \$473.00, \$473.50, \$474.00, \$474.50, \$475.00, \$475.50, \$476.00, \$476.50, \$477.00, \$477.50, \$478.00, \$478.50, \$479.00, \$479.50, \$480.00, \$480.50, \$481.00, \$481.50, \$482.00, \$482.50, \$483.00, \$483.50, \$484.00, \$484.50, \$485.00, \$485.50, \$486.00, \$486.50, \$487.00, \$487.50, \$488.00, \$488.50, \$489.00, \$489.50, \$490.00, \$490.50, \$491.00, \$491.50, \$492.00, \$492.50, \$493.00, \$493.50, \$494.00, \$494.50, \$495.00, \$495.50, \$496.00, \$496.50, \$497.00, \$497.50, \$498.00, \$498.50, \$499.00, \$499.50, \$500.00, \$500.50, \$501.00, \$501.50, \$502.00, \$502.50, \$503.00, \$503.50, \$504.00, \$504.50, \$505.00, \$505.50, \$506.00, \$506.50, \$507.00, \$507.50, \$508.00, \$508.50, \$509.00, \$509.50, \$510.00, \$510.50, \$511.00, \$511.50, \$512.00, \$512.50, \$513.00, \$513.50, \$514.00, \$514.50, \$515.00, \$515.50, \$516.00, \$516.50, \$517.00, \$517.50, \$518.00, \$518.50, \$519.00, \$519.50, \$520.00, \$520.50, \$521.00, \$521.50, \$522.00, \$522.50, \$523.00, \$523.50, \$524.00, \$524.50, \$525.00, \$525.50, \$526.00, \$526.50, \$527.00, \$527.50, \$528.00, \$528.50, \$529.00, \$529.50, \$530.00, \$530.50, \$531.00, \$531.50, \$532.00, \$532.50, \$533.00, \$533.50, \$534.00, \$534.50, \$535.00, \$535.50, \$536.00, \$536.50, \$537.00, \$537.50, \$538.00, \$538.50, \$539.00, \$539.50, \$540.00, \$540.50, \$541.00, \$541.50, \$542.00, \$542.50, \$543.00, \$543.50, \$544.00, \$544.50, \$545.00, \$545.50, \$546.00, \$546.50, \$