Men's $1.50 Shirts at . . . 49c

1,000 dozen Men's Laundered Shirts—surplus stock of one of the biggest manufacturers in the country, all styles, all colors, all sizes; chambrays, madras, percales, pongees—$1.00, $1.25 and $1.50 values, on sale Saturday at....49¢

Every shirt guaranteed perfect.

$2.00 and $2.50 Shirts 98c and $1.45—Made of the very finest quality shirtings, in all styles, best patterns and colors for spring; matchless bargains Saturday.

$2.50 Pajamas and Night Shirts on sale at 98c—All sizes, all colors in the lot.

$1 Cambric Night Gowns 49c

Summer Underwear Bargains

Union Suits in fine Sea Island cotton and lisle, white or colors, short or long sleeves—$1.50 and $2.00 values; on sale at.....69¢ and 98¢

Balbriggan Shirts and Drawers—All colors and sizes, 35c and 50c garment values, 19c and 25c

75c and $1.00 Underwear in Balbriggan or Lisle, Shirts and drawers, at .....35c and 45c

$3.50 Mercerized Union Suits $1.98

$1.25 Gloves, all kinds 49c

$1.00 Sample Belts 25c

50c Suspenders, all kinds.....25c

Sample Hosiery ....9c and 12½c

Men's 25c Wash Ties, Four in hands in all the new plain colors, neat stripes and figures, big special bargain 7½c

HAYDEN'S

THE RELIABLE STORE

Take Notice

We are sole Omaha selling agents for the Hall-Borchert Dress Forms, Zion City and Elyria Laces and Peerless Paper Patterns.

SKIRTS Made to Measure

from your choice of 25 pieces of stylish, all wool, novelty suitings, grays and tans, hair line and mannish stripes or heavy storm serge, $1.25 and $1.50 a yard values—perfect fit and workmanship guaranteed; Saturday, at.....$6.95

Wool Dress Goods Dept.

Special Rose Bush Sale Saturday

We did not have sufficient to supply our customers and wired for 2,000 more bushes that will be here Saturday and will go on sale at, each. **10c**

This will positively be our last sale. (Crockery Dept.)

Linoleums Less Than Half

Remnants of Inlaid Linoleums, worth up to $1.50 per sq. yd.; at, sq. yd.....75c

Remnants of Printed Linoleums, worth to 75c, at sq. yd. 32½¢

Don't miss these two great snaps for Saturday selling.

HAYDEN'S

THE RELIABLE STORE

Untrimmed Hats

Latest Shapes in Hand Made, Hair or Silk Braids or Frames, also Milan Braids, all colors and black to $2.50 values, at 98c

Remarkable Sale Tailored Suits Saturday

Suits in the Lot Worth to $30.00

At no time in the history of this store have we offered this early in the season such great suit bargains as will be shown Saturday. Nearly every conceivable new fabric and color, including the justly popular French serges. Sizes to fit any customer, whether small or large; no one can afford to miss this stupendous bargain event. Your choice..... **9.90**

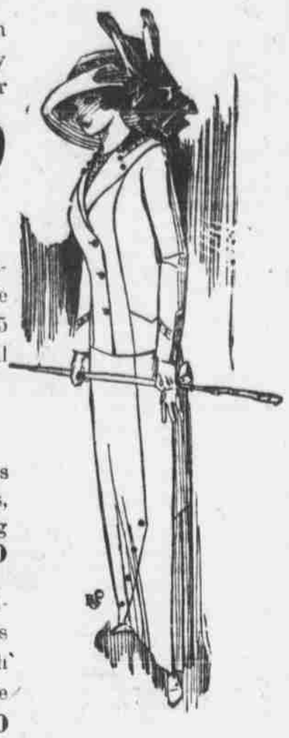

All Fine Suits One-Third Off

Those who know tell us that the finer suits assembled here this season have surpassed in value and desirability any shown in Omaha. We have only about 150 of these finer suits left, ranging in price from $35 to $95—every one a choice model, distinctive in design, which we will close at

One-Third Off the Regular Retail Price

Handsome New Dress Skirts, $5.00 to $7.50 values, in navy blues or blacks, all newest designs; great snap Saturday at $1.95

Stylish New Spring Coats—Values to $20.00, serges, panamas, silks, and fancy materials, new spring shades; choice $12.50

200 Beautiful Sample Dresses, in Crepe de Chines, Silk Poplins, Foulards, Taffetas, etc.—secured by our New York buyer at a tremendous bargain, made to sell up to $40.00, trimmings alone on most are worth more than Saturday's sale price; greatest values ever offered; on sale at $14.90

Manufacturers' Stock of Children's Wash Dresses—300 dainty dresses in ginghams, chambrays, lawns and fancies, nearly all colors are worth to $2.50, choice ....95¢

$3.50 Serpentine Crepe Kimonos, all colors; on sale **$1.95**

$1.50 Percale Wrappers and House Dresses; choice...95¢

$2.50 Waists—Dutch neck and tailored styles, at.....$1.00

New Black Satin Coats—Beautiful new models, lined or unlined, Satin Coats are all the rage this season; prices **$14.90 $19.50 $25.00** to **$49.00.**

Every thing for the Little Folks, in Baby Bazar—2d Floor.

Grand Ribbon Sale

We're cleaning up all goods from the big Minneapolis wholesale stock, Saturday being the last day of this big sale. **All the Ribbons Priced for Saturday at Less Than Half Actual Retail Worth.**

25c Black Ribbons, yard, 10c—Extra heavy, all silk taffeta ribbons, splendid for hair ribbons and hat trimmings.

25c Colored Ribbons, yard 10c—A dandy line of extra heavy wide taffeta ribbons, in all the staple colors.

20c Fancy Ribbons—A fine line of No. 40 flowered ribbons, very nice for children's hat trimmings, regular 20c yd. value .....7½¢

No. 2 Satin Ribbons; on sale at, yard.....1¢

No. 5 to 16 Ribbons—Nice line for selection; on sale Saturday at, per yard .....2½¢ and 5¢

Saturday Bargains in Our High Grade Linen Department

Cream or White, large size Turkish Towels, hemmed or fringed, worth 50 cents, Saturday, each 29c

Hemstitched Huck Towels, white or colored borders, worth 29 cts., Saturday, each 15c

Hemmed Huck Towels, heavy and absorbent, worth 15 cts., Saturday, each 10c

Quilted Table Pads, hemmed ready for use, round or square, 54 inch, worth $2.25, Saturday, each..$1.50

Improved Chamois finished English Long Cloth, 36 inches wide, worth 19 cts., Saturday, yard 12½c

Splendid assortment in white goods, checks, stripes and figures, worth 50 cts., Saturday, yard 25c

Clearing Up Bargains Saturday

From Receiver's Sale Stock

5c Children's Handkerchiefs, each 2c

15c Ladies' Linen Handkerchiefs, each 7½c

20c Ladies' Embroidered Handkerchiefs 10c

25c Veilings on sale, yard 10c

25c Ladies' Neckwear, at.....10c

50c Ladies' Neckwear, at 19c

$1.00 Ladies' Neckwear, at ...49c

50c Shopping Bags, at 19c

10c Pearl Buttons, at, dozen....5c

50c Pad Hose Supporters 19c

20c Side Hose Supporters 10c

35c Box Ruchings, box 19c

We Save You 25 to 50 per cent on Drugs and Toilet Goods

Notice Sale Prices for Saturday.

10c, 15c and 25c a bar toilet Soaps in one big lot, will sell in this sale at 2 bars for 15c

10c Jap Rose or Palm Olive Soap, at 2 bars for 15c

Five bars of Ivory Soap for ...19c

10c Williams' Shaving Soap or Colgate's Shaving Soap for 5c

10c Shinola shoe polish for 5c

50c Hind's Honey and Almond Cream for 35c

50c Stillman's or Dr. Berry's Freckle Cream, for 35c

Large size Pompeian Massage Cream for 49c

25c can finest quality Talcum Powder at 3 cans for 25c

50c Java Rice or Pozzoni's Face Powder for 25c

25c Sanitol Tooth Powder for 12½c

25c size Pure Hydrogen Peroxide, at 3 bottles for 25c

$1.00 size Pure Hydrogen, extra size for 25c

25c Mennen's, Colgate's or Williams' Talcum powder, for 15c

$1.50 Ideal Hair Brushes double bristles for $1.00

35c bottle of Colorite for coloring straw hats, for 25c

20c package of Cedar Chips or Lavaline for packing furs and clothing, go at 10c

75c Rubber Gloves go at 49c

$2.00 three quart Red Rubber Syringe and bottle, for $1.25

$2.50 three quart Red Rubber Syringe and bottle, for $1.50

$3.00 Wellington Syringe and bottle, guaranteed for five years, for $2.00

Muslin Underwear, Hosiery, Knit Underwear Our Specials Saturday

$2.00 Muslin Gowns and Combination Suits—Lace and embroidery trimmed, great bargains at .....98¢

Beautiful Muslin Underskirts—Values to $5.00, elaborately trimmed, generously proportioned..$1.50, $1.98 $2.50

50c Muslin Corset Covers and Drawers, all styles ....25¢

$1.00 Gowns, Combination Suits, Corset Covers and Drawers .....49¢

50c Knit Union Suits—Extra or regular sizes; on sale...25¢

$1.00 Knit Union Suits, in fine cotton or lisle, all styles; on sale at .....49¢

Women's $2.00 Union Suits—fine mercerized garments; on sale at .....98¢

Women's Gauze Vests, in all kinds, values up to 50c, at—25c, 12½c, 9c and....7½¢

Hosiery Specials Saturday.

Manufacturers' and Importers' Samples at about **Half Actual Worth.**

Women's $2.00 Embroidered pure Silk Hosiery, at, pair 98c

Ladies' Pure Silk Hose—$1.50 quality, high spliced heel and toe, garter tops 75c

50c Silk Lisle Hose and mercerized, gauze, etc., black and all colors, 25c and 50c values, on sale at .....12½c and 25c

Three Big Bargains in **Children's Hose,** matchless values—at 9c, 12½c, 19c

Men's $3.00 Hats $1.49

Nobby new styles, all the broken lots from our early spring selling and including all sizes, 5¾ to 7½, in both soft and stiff; on sale at $1.49

Boys' Felt Hats—Big lot of values to $1.50; on sale at...75¢

Boys' and Children's Hats and Caps, 75c and $1.00 values; at, choice .....49¢

Complete showing of the new **John B. Stetson** styles for spring, a fine selection shown..$3.50

Are You Going To Travel This Summer?

If so we can interest you in our complete showing of the best in **TRAVELERS' GOODS.** Satisfactory selection and service assured.

Trunks from .....$4.00 to $50.00
Suit Cases .....$1.25 to $20.00
Bags from .....$1.00 to $20.00

SPECIALS SATURDAY

Rattan or Matting Suit Case with Straps, values up to $5.50, choice $3.95

Cow Hide Suit Case—Heavy Quality with straps, $10.00 value, Saturday $6.95

Big Shoe Sale Saturday

Saturday we place on sale several hundred pairs of Men's and Women's shoes at a big reduction in price. The shoes were secured from an eastern manufacturer at about 60 cents on the dollar. His loss is your gain.

Oxfords for both men and women in this lot which includes all the leathers and new nobby styles, regular price $3.50 and $4.00; will be sold Saturday, per pair, at $2.50

All the $3.00 shoes for men and women in this lot will be sold for $1.98

Misses' and boys' shoes, worth $1.50 and sell regularly at that price ..$1.00

Children's and infants' shoes, the regular $1.00 and 75c kind....75¢ and 50¢

Women's 3-point leather house slippers for .....50¢

Stetson and Crossett shoes for men on the "Strut" and "Whirlwind" lasts are the two BEST lasts shown in Omaha.

Grover and Queen Quality shoes for women. A full line of styles and sizes in each make. Hayden Bros. are the third largest account selling the Grover shoes; the other two larger accounts being located at St. Louis and Chicago.

For that foot comfort not found in any toher shoes. "Try both **Hayden and Grover first.**"

The Greatest and Most Up-to-Date Grocery Department in Omaha. It's Hayden's for Quality Prices, Freshest Goods, and a Saving From 25 to 50 Per Cent.

We advise our customers to buy Flour now. The market has advanced 10c.

48 lb. sacks best Patent flour made $1.15

10 bars best small or Diamond "C" Soap 25c

Bromangelon, Jellycon or Jell-O, pkg., at 7½c

1 lb. cans assorted Soups 7½c

Lamp Brothers' Tomato Catsup, Worcester Sauce or Pickles, asst. kinds, at 8½c

Condensed Milk, per can 7½c

Corn Flakes, pkg. 6½c

Grape Nuts, pkg. 10c

10 lb. best White or Yellow Cornmeal, for 12½c

10 lb. best Rolled Breakfast Oatmeal, for 25c

6 lb. good Japan Rice, 7½c quality 25c

4 lb. Fancy Japan Rice, 10c quality 25c

2 lb. cans Wax, String, Green or Lima Beans 7½c

7-Crown Imported Figs, per lb. ...15c

The best Bulk Peanut Butter, per lb. 15c

BUTTER, EGGS and CHEESE.

We buy direct and don't sell at Omaha Butter Trust prices.

The Finest Creamery Butter made, per lb., at 25c

Fancy No. 1 Creamery Butter, per lb., at 23c

The Best Dairy Butter, per lb. 18c

Full Cream Y. A. Cheese, per lb. ..18c

Full Cream Wisconsin Cream Cheese, per lb. 15c

The Best Fresh Eggs, No. 1, per dozen 17½c

FRESH VEGETABLE PRICES.

4 bunches fresh Onions 5c

2 heads fresh Leaf Lettuce 5c

Fancy Head Lettuce, per head 7½c

Fresh Spinach, per peck 15c

Fancy Wax or Green Beans, lb. 12½c

3 bunches fresh Beets, Carrots or Turnips 10c

Fancy Pieplant, per lb. 7½c

Fancy ripe Strawberries, box 10c

3 large bunches fresh Radishes 10c

Large Grape Fruit, each 5c

New Potatoes, 4 lbs. for 25c

3 stalks fresh Celery 10c

Highland Naval Oranges Excel all in Quality and Price.

50c size, per dozen 30c

40c size, per dozen 25c

30c size, per dozen 20c

25c size, per dozen 15c

Try Hayden's First

Hardware Dep't.

Ice Prices are Up.
Refrigerator Prices are Down.

We offer you in this sale, unparalleled prices on **White Mountain Refrigerators.**

These boxes have selected Oak cases, are perfectly insulated, food chambers in **Pure Baked White,** pure white stone, and Galvanized Iron.

The prices during this sale are unheard of bargains, and make you a saving of 33⅓ to 40 per cent.

No. 101 Regular price $11.00, sale Saturday $6.98

No. 331 regular price $12.00, sale Saturday $7.48

No. 332 regular price $13.50, sale Saturday $8.98

No. 333 regular price $15.00, sale Saturday $12.48

No. 193 regular price $15.50, sale Saturday $12.98

No. 292 regular price $19.00, sale Saturday $14.98

No. 293 regular price $23.00, sale Saturday $17.50

No. 294 regular price $26.00, sale Saturday $19.95

No. 295 regular price $28.00, sale Saturday $22.00

No. 850 regular price $31.00, sale Saturday $23.95

No. 903 Stone lined, regular price $35.00, sale Saturday $25.95

No. 265 Stone lined, regular price $37.50, sale Saturday $28.98

No. 266 Stone lined, regular price $40.00, sale Saturday $29.95

No. 267 Stone lined, regular price $45.00, sale Saturday $36.95

No. 964 Stone lined, regular price $50.00, sale Saturday $42.50

No. 966 Stone lined, regular price $60.00, sale Saturday $47.50

GARDEN HOSE.

Every foot of Hose you buy here is guaranteed for this season. Prices range from 10c to 20c per foot. Saturday you will receive FREE with 50 feet, a Hose Reel, or Nozzle.

GARDEN TOOLS.

14-tooth maleable garden Rake..10c

Regular 35c Garden Hoe 19c

75c Spading Fork 49c

$1.00 Spading Fork 79c

Garden Trowel 5c

10c Floral sets (Hoe, Spade, Rake) at 7c

In Our Popular Family Liquor Department

Sunkist California Wine — Port Sherry Angelica and Muscatell, very fine, full qts.....50¢

6 year old Whiskeys, choice of Maryland Rye and Tennessee, white corn per gallon $2.50

Full quarts .....75¢

Shirley and Overholt Rye, or Cedar Brook and Weldon Springs Bourban Whiskey, 8 years old, per gallon $3.50

Full quarts $1.00

Home Made Grape Wine—Red or white, on sale, at gallon ..$1.00

Millinery Specials

Hundreds of Beautiful Trimmed Hats, received too late for Easter sale, hats in the lot worth $10.00; all go Saturday in two lots—at.....$3.95 and $5.00

Ostrich Bands—30 ins. long, shown elsewhere at $2.50—choice of black or white; for Saturday 98c

700 New Untrimmed Shapes; priced Saturday at ⅓ to ½ Regular Retail Prices.

WILLOW PLUMES
Saturday at Just Cost

If you don't believe it, call the bluff. They're here for you.

Highest Class Hats, in almost unlimited assortment, greatly underpriced at .....$15 to $90

Dinnerware Sale

Some Rousing Bargains Saturday

$40.00 Decorated Haviland Sets, 100 pieces; on sale at $29.95

$30.00 Austrian China Sets—White and gold decoration, 100 pieces, on sale at $19.95

$16.00 Austrian China Dinner Sets—decorated, sale price $12.95

$10.00 Decorated Porcelain Dinner Sets—100 pieces, snap $6.75

7 Piece Toilet Sets—White and gold decoration $3.50

SPECIALS IN GLASSWARE.

Colonial Water Glasses, 6 for 15c

Plain Sherbet Glasses, 6 for....15c

Plain Fruits, set of 6 for.....10c

Plain Glass Berry Bowls, each ..7c

UNWELCOME GIFTS PUT AWAY

Unique Features of Collection in National Museum.

PRESENTS EMBARRASS OFFICIALS

Good Will Offerings of Foreign Potentates Carry a Story that is Omitted from the Labels.

"Presents which embarrassed the government" might form an appropriate label to a collection in the National museum. The presents in question include diamonds, pearls, gold, attar of roses and an ancient sarcophagus which once contained the body of a Roman emperor, and which, strangely enough, was designed by its donor to be the final resting place of President Andrew Jackson.

These rare and curious gifts were received from an oriental potentate, to wit, the iman of muscat, whose friendliness to this government was only rivaled by his singular taste in the matter of presents. The latter even included live and savage lions, which gave considerable trouble to a diplomatic representative abroad and occasioned a prolonged and involved correspondence between the White House and the high and mighty, if generous and amiable, iman.

The Roman imperial sarcophagus, wherein it was the evident desire of the oriental sovereign to have "Old Hickory" quietly "inurn'd," is to be seen where it has stood for many years, in front of the old National museum building, by the side of the main entrance. It is labeled simply "Ancient Roman sarcophagus, from Beirut, Syria," and its connection with the doughty Jackson would, therefore, not be inferred by the uninitiated.

"Old Hickory" Balked.

The sarcophagus was brought from Beirut, Syria, by Commodore Jesse D. Elliott, in the frigate Constitution, in the year 1839. It had been the repository of the remains of the Roman Emperor Alexander Severus. General Jackson declined the honor proffered him of resting during his final sleep in this honorable, if second-hand, tomb, his letter from the Hermitage, dated March 27, 1845, standing as one of his most characteristic expressions. He said:

"I cannot consent that my mortal body shall be laid in a repository prepared for an emperor or a king. My republican feelings and principles forbid it. Every monument erected to perpetuate the memory of our heroes and statesmen ought to bear evidence of the economy and simplicity of our republican institutions and the plainness of our republican citizens, who are the sovereigns of our glorious union and whose virtue is to perpetuate it. True virtue cannot exist where pomp and parade are the governing passions. It can only dwell with the people—the great laboring classes, that form the bone and sinew of our confederacy. I have prepared an humble depository for my mortal body beside that wherein lies my beloved wife, where, without pomp or parade, I have requested, when my God calls me to sleep with my fathers, to be laid—for both of us there to remain until the last trumpet sounds to call the dead to judgment, when we, I hope, shall rise together, clothed with that heavenly body promised to all who believe in our glorious Redeemer who died for us that we might live and by whose atonement I hope for a blessed immortality."

The story connected with the other articles in the museum received as presents from the Iman of Muscat, including a superb necklace of 150 pearls and two seperate enormous and exquisite pearls, a number of small diamonds, a cylindrical piece of gold, a Turkish carpet, a bottle of attar of roses (which reposed for many years, as noted on the label, in the vaults of the treasury), four cashmere shawls, five demijohns of rosewater and one gold-mounted sword, is quite interesting.

President Jackson, in 1832, sent Edmund Roberts of New Hampshire to arrange treaties of navigation and commerce with the principalities along the Indian ocean. A treaty satisfactory to both parties was arranged with the iman of Muscat. In 1835 this treaty was ratified and Roberts again sailed for Muscat in the Peacock. About 400 miles from his destination the vessel ran on a bar off the desolate Arabian coast. The catastrophe occurred close to the shore, and a hostile group of Arabs soon collected, threatening to board the vessel and not only plunder the same, but to murder every one on board.

The night on which the accident happened was a dark one, and, about midnight, Commissioner Roberts, Midshipman Taylor and six sailors started off in an open boat to seek aid. After an extremely perilous passage of something more than two days they reached Muscat. The iman, to whom they appealed for help, immediately ordered Ahmet Ben Haman, in the sloop-of-war Sultanee, to proceed to the assistance of the Peacock. In the meantime couriers on swift mounts were dispatched to warn the wild chiefs that their heads would fall if the Americans came to harm. By these prompt and vigorous measures the vessel and crew were saved.

Five years after this exciting event Ahmet Ben Haman sailed the Sultanee into New York bay. He came as the accredited representative of the iman of Muscat, with the presents enumerated for President Van Buren, and, in addition, two splendid Arabian horses, while the United States consul at Tangiers, Mr. Carr, had his hands, or more literally speaking, his room full with a couple of lions, which, one way and another, caused him considerable inconvenience.

An African Zoo.

President Van Buren set forth in detail the troublesome matter of the iman's gifts in a special message to congress in May, 1840. Herein mention is made of the two lions which were given Consul Carr at Tangiers. President Van Buren declined the gifts, as the president was "under existing constitutional provisions precluded from accepting them for his own use."

Ahmed Ben Haman then offered the presents to the government. The matter was referred by congress to a committee, and much weird procedure was gone through with, with the ultimate result, however, that the iman's gifts are to be seen, with the exception of course of the live stock, in the National museum.

Embodied in President Van Buren's special message to congress concerning the disposition of the presents is a letter from Consul Carr concerning the lions, which throws a curious light upon the matter of presents to American representatives by foreign governments.

It seems that when Consul Carr was advised of the present of lions he set about immediately to write refusing the tempting offer. While thus engaged the sound of drums and other evidences of a noisy concourse in the street outside warned him that he was too late. In effect, there was the iman's representative with the lions, escorted by attendants in gaudy garb. The consul took it upon himself to refuse the lions in the name of the president. The presiding official was insistent however, and thereupon offered the beasts to the people of the United States, "the sultans of America." Carr, still demurring, the Moor threatened "to turn the lions loose in the street, as it would cost him his head to take them back to the iman." The consulate was situated in a narrow cul-de-sac, and the bewildered Carr, after surveying the densely packed crowd, and hearing the growling of the caged beasts, ordered the latter put in a room in the house where they were a source of great trouble and expense to him until, through great persistence on his part, he received word to send to the United States.

UNCLE SAM AS A LUMBERMAN

Lumber Worth Hundreds of Millions is Standing in the Philippine Islands.

After spending seven years looking into the forest resources of the Philippines, Harry D. Whitford, chief of the investigating division of the United States forestry bureau, has returned. Two hundred billion feet of lumber, worth $200,000,000, he said, is standing in the Philippines. It is owned by the Philippines government, which is giving concessions to corporations to market trees which have a diameter exceeding 16 inches.

"The United States uses 41,000,000,000 feet of timber a year, and the Philippine forests are capable of producing at least one-fourth of this," said Chief Whitford. "But the Philippines are not likely to furnish us with much timber, the cost of transportation across the Pacific being too great. China is the best market for Philippine timber, and the demand is very great. Most of the Philippine timber is admirably suited for building. It is an excellent substitute for pine. It is light in weight and red in color, easy to work, and durable as pine. One kind makes railroad ties which, if treated properly, last fifteen to twenty years. It grows readily and is in demand for building, but capital is needed to cut and market it. There is being enough cut to supply the Philippine market.

"The government doesn't sell any land to the timber companies without the permission of the forestry bureau. The companies must leave enough timber behind so that the forest will be able to reproduce itself in at least 100 years. Three companies are now cutting Philippine timber, and one has built a railroad five miles to tidewater. A railroad indeed can be built to practically every timber section in the Philippines without great expense.

"The government has not considered the advisability of going into the lumber business for itself, but the price it receives for cutting privileges and the prices which the companies receive for timber in San Francisco are interesting to contrast. Lumber for which the concessionist pays the government from $1 to $5 a thousand feet retails at $100 to $125 in San Francisco.

"A substitute mahogany and a substitute teak—both handsome and durable as the real wood—also grow in the Philippines in marketable quantities. The substitute mahogany, called 'narra,' is a brilliant red, with a beautiful grain and susceptible of being highly polished. It sells for $100 to $125 a thousand in the Philippine market. The substitute teaks called molave ipil and yacal are suitable for shipbuilding, house posts, and railroad ties. In tropic soil, subject to all sorts of tropic weather, they will last fifteen or twenty years."—New York Times.

Wise and Otherwise.

Stick to your subject—also to your object.

Many people fret more over the quantity of their past than over the quality of it.

Fortunately, by the time a man is bald he has acquired sense enough not to let it worry him.—Boston Transcript.