PART FIVE
SPORTING SECTION
PAGES ONE TO FOUR

THE OMAHA SUNDAY BEE.

SPORTS

VOL. XL—NO. 44. THE OMAHA SUNDAY BEE: APRIL 16, 1911. SINGLE COPY FIVE CENTS.

Rourkes Land on Antelopes 7 to 2; Cubs and Cardinals Play Second Tie Game

ROURKES WALLOP THE ANTELOPES

Romp Away with the Game Saturday Afternoon at Rourke Base Ball Park.

ANOTHER GAME THIS AFTERNOON

Pa Will Try to Even Up the Score with Lincoln.

KEELEY PITCHES GREAT BALL

Holds the Prohibitionists to Three Little Hits.

DOUBLE PLAYS THE FEATURE

Fast Work on the Part of Infielders Pull the Home Boys Out of Some Tight Holes During Game.

With two defeats chalked up against them and another staring them in the face Pa Rourke's Colts yesterday afternoon went after the Antelopes from Lincoln with a vengeance and romped away with the game with a 7 to 2 score.

The work of the Omaha team yesterday afternoon was the best it has shown this season and thrilling double plays and star catches featured the game. Graham and Ward easily carried off the honors for individual playing, although much credit must be given Keely for his slab work. The Lincoln bunch had to work to get the three scratch hits which they did get and but three went to base on balls.

The weather, aside from a strong wind was almost perfect and the 400 fans in the stand were treated to a rare exhibition of anti-season ball playing. The Lincoln bunch put up a good game, but went to pieces in the fourth inning and as a result Omaha took advantage of the loose playing and garnered four runs before the third man was put out.

Stolen bases featured the Colts base running. Four bases were pilfered by the home team, the honors going to Pickering, King, Kane and Schipke. Although Lincoln took three chances on stealing bases from Gonding it failed to get away with any of them.

Lincoln Scores First.

Lincoln went to bat first and managed to get one run, which for a while looked to be the only score of the game. Gagnier got to first on a hit to center, went to second on Cobb's out to Kane and came home on Kanes fumble of Millers liner.

No more scoring was done by either team until the fourth inning, when Omaha started the fireworks. King went to first on an error of Unglaub, to second on Kane's hit past pitcher, and came home when Stratton threw the ball past first base. Kane took second on the wild throw. Schipke went to first on a hit past pitcher and was caught on second by a fielder's choice, Graham getting first. Ward sacrificed the two men and both came in on Cobb's error of Gondling's long fly. Gonding came home on Keeley's hit to deep center.

Two runs were made by the Colts in the fifth inning and another in the sixth. Lincoln secured the last run in the eighth inning when Cole was walked and came home on Cobb's two-base hit to right field. In the fourth, fifth and seventh innings Omaha pulled off some lightning double plays, which were easily the feature of the game.

Today the Colts will line up against the Lincoln team again and will endeavor to even up scores by taking another game. Durbin will be on the mound for the Rourkes and Agnew at the receiving end of the battery. George Graham made his first appearance on the diamond since his eye was hurt, and he will be out again today. The score:

OMAHA.

	AB.	R.	H.	O.	A.	E.
Schoonover, cf	4	0	0	0	0	0
Pickering, lf	4	0	1	2	0	1
King, rf	4	2	0	0	0	0
Kane, 1b	3	2	2	12	1	2
Schipke, 3b	4	0	3	2	1	0
Graham, 2b	4	1	0	4	4	1
Ward, ss	3	1	1	2	6	1
Gonding, c	2	1	0	3	1	0
Agnew, c	2	0	1	3	0	0
Keeley, p	2	0	1	0	3	1
Totals	32	7	8	27	16	6

LINCOLN.

	AB.	R.	H.	O.	A.	E.
Cole, cf	2	1	0	1	1	1
Gagnier, ss	3	1	1	0	4	1
Cobb, rf	4	0	1	0	0	1
Miller, lf	4	0	0	1	0	0
Unglaub, 2b	4	0	0	2	2	2
Thomas, 1b	3	0	0	14	2	0
Cockman, 3b	4	0	1	0	1	0
Stratton, c	4	0	0	3	0	0
Fox, p	2	0	0	2	8	0
Totals	31	2	3	24	18	5

Omaha— 0 0 0 4 2 1 0 0 *—7
Runs
Hits 1 0 0 3 2 2 0 0 *—8
Lincoln—
Runs 1 0 0 0 0 0 0 1 0—2
Hits 1 0 0 0 0 0 1 1 0—3

Bases on balls: Off Keeley, 3; off Fox, 1. Two-base hit: Cobb, 1. Double plays: Keeley to Ward to Kane; Ward to Graham to Kane; Ward to Kane. Struck out: By Keeley, 4; by Fox, 2. Passed ball: Gonding. Wild pitch: Keeley. Wild throw: Stratton. Left on bases: Omaha, 4; Lincoln, 6. Stolen bases: Pickering, 1; King, 1; Kane, 1; Schipke, 1. Sacrifice hits: Ward, 1; Keeley, 1; Gagnier, 1. Umpires: Clarke and Haskell. Time: 1:25.

NAPS EVEN UP THEIR SERIES

Pitchers Powell and Bailey Hit Hard by Visitors.

ST. LOUIS, April 15.—Cleveland won from St. Louis today, 7 to 3, and broke even on the series. Powell and Bailey were hit by the visitors. Falkenberg was effective at all times. Score:

CLEVELAND.	B.	H.	O.	A.	E.	ST. LOUIS.	B.	H.	O.	A.	E.
Graney, lf	4	0	0	1	0	Hoffman, cf	4	2	3	0	1
Turner, 3b	4	0	0	4	0	Austin, 3b	4	2	2	3	0
Jackson, rf	4	1	2	0	0	Murray, rf	4	1	0	0	0
Lajoie, 2b	4	1	2	4	0	Laporte, 2b	3	2	1	2	0
Easterly, rf	3	1	0	0	0	Clarke, c	4	2	3	3	1
Birm'ham, rf	1	0	0	0	0	Newnam, 1b	3	0	15	1	0
Stovall, 1b	4	3	17	0	0	Williams, 1b	4	0	1	0	0
Knaupp, ss	4	0	1	5	0	Wallace, ss	4	0	2	4	1
Smith, c	2	1	5	0	0	Powell, p	1	0	1	1	0
Falkenberg, p	4	2	0	4	0	Bailey, p	3	0	0	3	0
						*Criss	1	0	0	0	0
Totals	34	10	27	18	0	Totals	34	9	27	17	3

*Batted for Bailey in ninth.

St. Louis 0 0 0 0 0 0 2 0 1 0—3
Cleveland 0 2 0 2 1 0 1 1 0—7

Two-base hits: Easterly, Hoffman. Three-base hit: Laporte. Home run: Smith. Sacrifice hits: Knaupp, Laporte, Birmingham. Passed ball: Smith. Stolen bases: Falkenberg, Lajoie, Hoffman, Austin. Hit by pitched ball: By Bailey, Birmingham. First base on balls: Off Powell, 2; off Bailey, 4; off Falkenberg, 1. Struck out: By Falkenberg, 5; by Powell, 1; by Bailey, 1. Hits: Off Powell, 5 in four innings; off Bailey, 5 in five innings. Left on bases: St. Louis, 6; Cleveland, 9. Time: 1:35. Umpires: Dinneen and O'Loughlin.

CUBS TIE CARDINALS, 3 TO 3

Darkness Ends Contest at End of Tenth Inning.

TONEY IS KNOCKED FROM MOUND

Ellis Lands Three-Base Hit—Schulte, Konetchy and Evers Secure Two-Baggers—Five Sacrifice Hits During the Game.

CHICAGO, April 15.—St. Louis and Chicago played their second tie game here today, darkness closing the contest at the end of the tenth inning with the score 3 to 3. Toney was hit hard and retired in favor of Richie after the visitors had scored three runs.

Two hits and an error gave Chicago one run. A pair of hits and a like number of bases on balls netted another, while the third run resulted from a double, an out and a long fly. The weather was chilly and the pitchers had difficulty in handling the ball. Score:

CHICAGO.	B.	H.	O.	A.	E.	ST. LOUIS.	B.	H.	O.	A.	E.
Evers, 2b	4	1	1	2	1	Huggins, 3b	4	1	2	4	0
Sheckard, lf	3	0	2	0	1	Ellis, lf	5	3	4	0	0
Hofman, cf	3	0	2	0	0	Mowrey, 3b	5	1	1	4	0
Chance, 1b	3	1	1	0	0	Konetchy, 1b	4	2	13	0	0
Schulte, rf	2	1	5	0	0	Evans, rf	4	0	2	0	0
Zim'rman, 3b	5	0	2	3	0	Bresnahan, c	3	1	7	1	0
Tinker, ss	5	2	2	0	0	Oakes, cf	4	0	1	0	0
Kling, c	3	0	6	3	0	Hauser, ss	4	0	0	4	1
Toney, p	0	0	0	0	0	Golden, p	1	0	0	4	0
Richie, p	2	0	0	0	0						
*Archer	1	0	0	0	0	Totals	34	7	30	17	1
Foxen, p	1	0	1	1	0						
Totals	32	5	30	9	2						

Chicago 0 1 0 0 0 1 1 0 0 0—3
St. Louis 0 0 0 2 0 0 0 0 0 0 0—3

Two-base hits: Schulte, Konetchy, Evers. Three-base hit: Ellis. Hits: Off Toney, 4 in two and two-third innings; off Richie, 1 in three and one-third innings; off Foxen, 2 in four innings. Sacrifice hits: Hauser, Evans, Hofman, Huggins, Schulte. Stolen base: Bresnahan. Double plays: Hauser to Huggins to Konetchy (2). Left on bases: Chicago, 10; St. Louis, 16. Bases on balls: Off Toney, 5; off Golden, 9; off Richie, 1; off Foxen, 5. Hit by pitched ball: By Toney, Golden. Struck out: By Golden, 7; by Toney, 1; by Richie, 2; by Foxen, 3. Passed ball: Bresnahan. Wild pitch: Foxen, Golden (2). Time: 2:00. Umpires: Rigley and Finnernan.

GIANTS SECURE FIRST VICTORY

Brooklyn Defeated by Score of Six to Three.

NEW YORK, April 15.—The New York Nationals, playing on the grounds of the New York American league club, registered their first victory of the 1911 campaign today, defeating Brooklyn, 6 to 3. Otis Crandall was largely responsible for the Giant's success. He made two triples and kept the Superbas from scoring after relieving Drucke. Pitcher Barger of Brooklyn had a finger on his pitching hand split in the first inning while trying to stop Doyle's liner. Score:

NEW YORK.	B.	H.	O.	A.	E.	BROOKLYN.	B.	H.	O.	A.	E.
Devore, rf	3	1	1	0	0	Davidson, cf	5	1	2	0	0
Doyle, 2b	4	4	0	2	0	Tooley, ss	3	0	1	3	0
Snodgrass, cf	3	0	0	0	0	Daubert, 1b	4	1	8	0	0
Murray, lf	3	1	1	0	0	Hummel, 2b	3	1	2	3	0
Merkle, 1b	3	1	12	0	0	Wheat, lf	4	1	2	0	0
Bridwell, ss	4	0	1	2	0	Coulson, rf	4	1	5	0	0
Devlin, 3b	4	2	3	4	0	Zim'rman, 3b	4	2	2	2	0
Myers, c	4	1	8	1	0	Berger, c	3	1	1	2	0
Drucke, p	1	0	1	1	0	*Burch	1	0	0	0	0
*Becker	1	0	0	0	0	Barger, p	0	0	0	1	0
Crandall, p	2	2	0	3	1	Knetzer, p	2	0	0	0	0
						*Erwin	1	0	0	0	0
Totals	30	10	27	12	1	Totals	34	8	24	12	0

*Batted for Devlin in the ninth.
*Batted for Becker in the ninth.
*Batted for Knetzer in the ninth.
*Batted for Drucke in the ninth.

New York 0 0 2 1 0 2 0 1 *—6
Brooklyn 0 1 0 2 0 0 0 0 0—3

Two-base hits: Coulson, Devore. Three-base hits: Doyle, Zimmerman, Crandall (2). Sacrifice hit: Knetzer. Sacrifice flies: Merkle, Devore. Stolen bases: Hummel, Davidson, Merkle. Left on bases: Brooklyn, 7; New York, 7. Base on error: Brooklyn. Struck out: By Drucke, 2; by Crandall, 5. Bases on balls: Off Knetzer, 5; off Drucke, 2. Passed balls: Bergen, 2; Myers, 1. Hits: Off Knetzer, 10 in seven and one-third innings; off Drucke, 6 in four innings; off Crandall, 2 in five innings. Time: 1:50. Umpires: Johnstone and Eason.

CINCINNATI TAKES CLOSE ONE

Locals Win Hard Fought Pitchers' Battle Three to Two.

CINCINNATI, April 15.—Cincinnati won a hard fought contest from Pittsburg today by a score of 3 to 2. It was a pitchers' battle, in which McQuillen had a shade the better of Leifield. Errors on both sides proved costly, as did two of the bases on balls awarded by Leifield. Score:

CINCINNATI.	B.	H.	O.	A.	E.	PITTSBURG.	B.	H.	O.	A.	E.
Beecher, lf	4	0	4	0	0	Byrne, 3b	5	0	2	3	0
Bates, cf	3	1	2	0	0	Leach, cf	4	0	1	0	0
Hahlteisel, 1b	4	2	9	0	0	Clarke, lf	4	1	2	0	0
Mitchell, rf	4	1	0	0	0	Wagner, ss	3	2	2	3	1
Grant, 3b	3	1	6	2	0	Miller, 2b	3	2	3	2	1
Altizer, ss	4	1	1	4	0	Hunter, 1b	4	2	11	1	0
Downey, 2b	4	0	1	2	1	Wilson, rf	3	0	1	0	0
McLean, c	2	0	4	1	0	Gibson, c	3	0	2	0	0
McQuillen, p	3	0	0	2	0	Leifield, p	3	0	1	1	1
						*Carey	0	0	0	0	0
Totals	33	6	27	11	1	*Flynn	1	0	0	0	0
						Totals	32	7	24	10	2

*Batted for Gibson in the ninth.
*Batted for Leifield in the ninth.

Pittsburg 0 0 0 0 2 0 0 0 0 0—2
Cincinnati 0 1 0 0 0 1 0 1 *—3

Two-base hits: Hunter, Bates, Grant. Three-base hits: Wagner (2), Mitchell. Sacrifice hits: Wagner, Carey. Double plays: Hunter unassisted, Wagner to Miller to Hunter. Left on bases: Cincinnati, 6; Pittsburg, 8. First base on balls: Off McQuillen, 3; off Leifield, 4. Struck out: By McQuillen, 2; by Leifield, 2. Time: 1:51. Umpires: Brennan and O'Day.

DOVES BREAK TIE IN TENTH

Phillies Lose After Securing Good Lead Early in Game.

BOSTON, April 15.—After Philadelphia had secured a good lead in today's game, Boston tied the score in the eighth inning by bunching hits and won out in the tenth, 5 to 4. Curtis was taken out of the box after the first inning. Both Pfeffer and Alexander were hit rather freely. Score:

BOSTON.	B.	H.	O.	A.	E.	PHILADELPHIA.	B.	H.	O.	A.	E.
Clarke, lf	4	0	5	1	0	Titus, rf	4	1	2	0	0
Goode, cf	5	2	3	0	1	Knabe, 2b	5	0	1	0	1
Herzog, ss	4	1	4	6	1	Lobert, 3b	4	0	1	1	0
Miller, rf	4	2	1	0	0	Magee, lf	3	1	3	1	0
Ingerton, 3b	3	0	4	3	1	Paskert, cf	5	1	1	0	0
Tenney, 1b	3	1	7	2	0	Lodenus, 1b	5	0	11	1	0
Rariden, c	3	0	8	1	0	Doolan, ss	4	1	2	2	0
Curtis, p	0	0	0	1	1	Dooin, c	5	2	5	2	2
Pfeffer, p	4	1	0	0	0	Alexander, p	4	1	1	8	0
Totals	33	7	30	15	5	Totals	37	8*	28	15	3

*One out when winning run made.

Philadelphia 0 0 0 1 0 2 1 0 0 0—4
Boston 0 1 0 0 0 1 0 2 0 1—5

Two-base hits: Titus, Tenney, Goode (2). Home run: Miller. Hits: Off Curtis, 4 in one inning; off Pfeffer, 7 in nine innings. Sacrifice hits: Rariden, Knabe. Stolen bases: Lobert, Paskert (2), Doolan, Magee. Sacrifice fly: Ingerton. Left on bases: Boston, 6; Philadelphia, 10. Bases on balls: Off Alexander, 4; off Pfeffer, 6. First base on errors: Boston, 1; Philadelphia, 2. Struck out: By Curtis, 1; by Pfeffer, 1; by Alexander, 5. Wild pitch: Alexander. Time: 2:00. Umpires: Klem and Doyle.

Thompson and Kelley Matched.

CHICAGO, April 15.—(Special Telegram.)—"Cyclone" Johnny Thompson and Hugo Kelley are matched to fight ten rounds before the Drexel Athletic club of Racine, Wis., April 28. The articles were signed by Harry Hostetter, who had the power of attorney from Thompson and Silvio Ferretti, Kelly's manager. Walter Eckersall, the latest of the topnotch referees, was selected to officiate.

Youngsters Who Aim to Be Champions

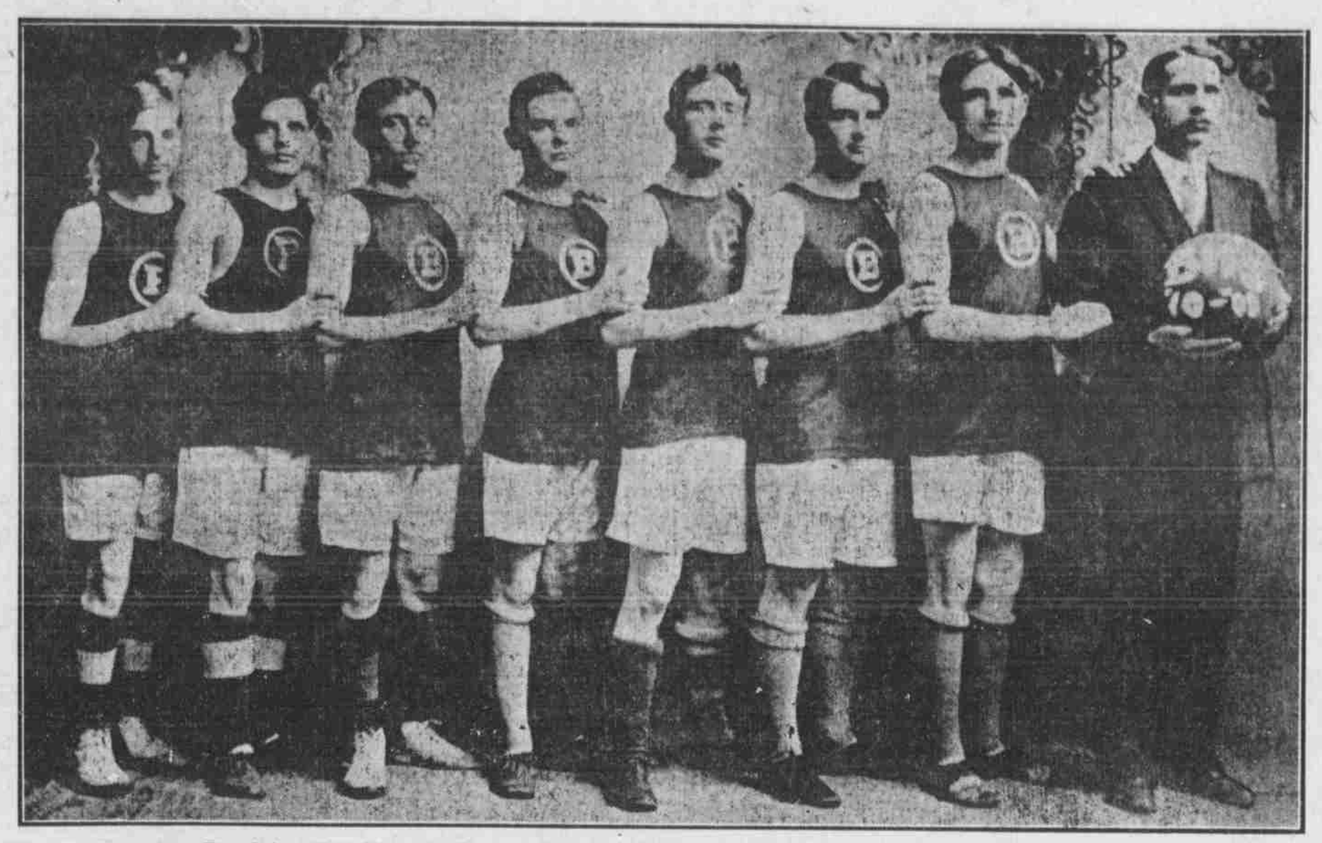

From Left to Right—Miskovsky, Kratz, Shellady, Ellis, Kloke, Fisher, Ellis, Prof. Gulliver.
BLOOMFIELD HIGH SCHOOL BASKET BALL TEAM.

TIGERS BLANK THE WHITE SOX

Ty Cobb's Daring Base Running Offsets Scott's Brilliant Pitching.

SNOWSTORM STOPS THE CONTEST

Works Erratic, but Receives Sensational Support—Dougherty Secures Three-Base Hit—Three Stolen Bases.

DETROIT, April 15.—Ty Cobb's daring base running offset Scott's brilliant pitching today and Detroit defeated Chicago, 2 to 0. Works was erratic, but received sensational support. A snowstorm, which began in the sixth, stopped the game in the last half of the eighth, with Detroit players on second and third and one out. Score:

DETROIT.	B.	H.	O.	A.	E.	CHICAGO.	B.	H.	O.	A.	E.
D. Jones, lf	4	2	0	0	0	McCon'ell, 2b	3	2	1	3	1
Bush, ss	3	0	5	1	0	Zeider, ss	4	1	2	0	1
Cobb, cf	3	3	3	0	0	McIntyre, cf	3	0	3	0	0
Crawford, rf	3	0	0	0	0	Dougherty, rf	4	2	2	0	0
Lathers, 3b	3	0	2	3	0	Callahan, rf	4	1	0	0	0
Moriarity, 3b	2	0	0	3	0	Tannehill, 3b	4	1	1	3	0
Gainor, 1b	3	0	8	0	0	T. Jones, 1b	3	1	8	1	0
Stanage, c	3	0	6	2	0	Sullivan, c	2	0	4	3	0
Works, p	3	0	0	2	0	Scott, p	2	0	0	1	1
Totals	25	4	24	11	0	Totals	27	7*	22	10	3

*One out when game was called.

Chicago 0 0 0 0 0 0 0 0 0—0
Detroit 0 0 0 0 0 0 0 2 0—2

Left on bases: Chicago, 9; Detroit, 5. Three-base hit: Dougherty. Sacrifice hits: Gainor, McConnell. Stolen bases: D. Jones, McIntyre, Callahan. Double plays: Tannehill to T. Jones to Tannehill, Bush to Lathers. Struck out: By Scott, 5; by Works, 5. Passed ball: Sullivan. First base on balls. Off Works, 5; off Scott, 3. Time: 1:50. Umpires: Perrine and Sullivan.

ATHLETICS ARE BEATEN AGAIN

Highlanders Make it Three Straight Over World's Champions.

PHILADELPHIA, April 15.—New York made it three straight over the world's champions, by winning today's game in the tenth inning by 7 to 4. Seven pitchers were used, four by the home team and three by New York. An error by Chase in the ninth inning enabled Philadelphia to tie the score, but New York won in the tenth on two bases on balls off Collamore and singles by Chase and Johnson. Score:

NEW YORK.	B.	H.	O.	A.	E.	PHILADELPHIA.	B.	H.	O.	A.	E.
Wolter, rf	5	1	2	0	1	Hartsel, lf	3	1	1	0	0
Hemphill, lf	4	2	1	0	0	Lord, cf	5	0	2	0	0
Chase, 1b	5	1	11	0	1	Collins, 3b	4	2	4	2	0
Hartzell, 3b	4	0	3	1	0	Baker, 3b	5	0	1	2	0
Knight, 2b	4	1	2	7	0	Davis, 1b	5	0	13	2	0
Cree, lf	4	2	4	1	0	Murphy, rf	4	3	2	0	0
Johnson, ss	5	2	2	1	0	Barry, ss	4	1	1	5	0
Blair, c	5	2	5	1	0	Thomas, c	4	1	2	2	0
Sweeney, c	1	0	0	0	0	Lapp, c	2	1	4	0	1
Caldwell, p	3	2	0	3	0	Krause, p	1	0	0	2	0
Quinn, p	1	0	0	0	0	Morgan, p	0	0	0	0	0
Ford, p	0	0	0	1	0	Russell, p	0	0	0	1	0
						Collamore, p	0	0	0	1	0
Totals	38	13	30	15	2	*Oldring	1	0	0	0	0
						*McInnis	1	0	0	0	0
						*Strunk	1	1	0	0	0
						Totals	38	10	30	17	1

*Batted for Krause in fifth.
*Batted for Morgan in seventh.
*Batted for Russell in ninth.

New York 0 0 0 0 2 0 2 0 0 3—7
Philadelphia 0 0 0 0 0 0 1 1 2 0—4

Two-base hits: Cree, Collins, Murphy, Thomas. Stolen base: Chase. Pitchers' record: Off Krause, 7 hits and 21 times at bat in five innings; off Morgan, 3 hits and 9 times at bat in two innings; off Russell, 0 hit and 4 times at bat in two innings; off Collamore, 3 hits and 4 times at bat in one inning; off Caldwell, 9 hits and 29 times at bat in seven and two-thirds innings; off Quinn, 1 hit and 4 times at bat in one inning; off Ford, 0 hit and 5 times at bat in one and one-third innings. Sacrifice hits: Hartsel, Barry, Cree. Double plays: Knight to Johnson to Chase. Collins to Davis. Left on bases: New York, 8; Philadelphia, 10. First base on balls: Off Caldwell, 2; off Morgan, 1; off Russell, 2; off Collamore, 2. First on errors: Philadelphia, 2. Hit by pitched ball: By Caldwell Hartsel. Struck out: By Caldwell, 5; by Krause, 2; by Morgan, 1; by Russell, 2; by Quinn, 1. Passed ball: Blair. Time: 2:40. Umpires: Evans and Egan.

GIANTS WILL USE OTHER PARK

Arrangements Made to Play Games on American League Grounds.

NEW YORK, April 15.—The definite announcement was made this afternoon by John T. Whalen, a director of the New York club, that the local National league team would play its home games on the American league grounds. Consent from all the National league clubs to this arrangement was secured.

Gibbon Takes First Game.

GIBBON, Neb., April 15.—(Special Telegram.)—Wood River and Gibbon played the first game of the season here today, Gibbon winning, 7 to 4.

Standing of Teams

NATIONAL LEAGUE.

	Won.	Lost.	Pct.
St. Louis	1	0	1000
Philadelphia	2	1	.667
Pittsburg	1	1	.500
Brooklyn	2	2	.500
Boston	2	2	.500
Cincinnati	1	1	.500
Chicago	0	1	.000
New York	1	2	.333

AMER. LEAGUE.	W.	L.	Pct.	AMER. ASS'N.	W.	L.	Pct.
New York	3	0	1000	Kansas City	2	0	1000
Detroit	3	0	1000	Columbus	1	0	1000
Washington	2	1	.667	Minneapolis	3	1	.750
St. Louis	2	2	.500	Indianapolis	2	2	.500
Cleveland	2	2	.500	Milwaukee	2	2	.500
Boston	1	2	.333	Toledo	1	3	.250
Philad'lphia	0	3	.000	St. Paul	0	1	.000
Chicago	0	3	.000	Louisville	0	2	.000

Yesterday's Results.

NATIONAL LEAGUE.

Philadelphia, 4; Boston, 5.
Brooklyn, 3; New York, 6.
Pittsburg, 2; Cincinnati, 3.
St. Louis, 3; Chicago, 3; ten innings.

AMERICAN LEAGUE.

Cleveland, 7; St. Louis, 3.
Chicago, 0; Detroit, 2.
Boston, 6; Washington, 2.
New York, 7; Philadelphia, 4; ten innings.

AMERICAN ASSOCIATION.

St. Paul, 0; Toledo, 3.
Kansas City, 8; Indianapolis, 2.
Minneapolis, 1; Columbus, 2; ten innings.
Milwaukee, 4; Louisville, 2.

Games Today.

National League—St. Louis at Cincinnati, Pittsburg at Chicago.
American League—Chicago at St. Louis, Cleveland at Detroit.
American Association—Minneapolis at Columbus, St. Paul at Toledo, Kansas City at Indianapolis, Milwaukee at Louisville.

Interscholastic High School Meet Held at Beatrice

BEATRICE, Neb., April 15.—(Special.)—The interscholastic high school field meet held here yesterday afternoon was well attended. Beatrice carried off first honors with 36 points, Wilber, second with 28 points, and Blue Springs third with 12 points. Prucha of Wilber carried off the highest individual honors with 23 points, and Luse of Beatrice was second with 14 points. Frank Kline won the five-mile marathon race with Joseph Graff, second. Silver cups were awarded to the winners.

Following is a summary of the events:

Shot Put—Shimerda of Wilber, first; Prucha of Wilber, second; Chamberlain of Blue Springs, third. Distance, 39 feet, 4½ inches.

Discus Throw—Luse of Beatrice, first; Chamberlain of Blue Springs, second; Prucha of Wilber, third. Distance, 93 feet, 5 inches.

Fifteen-yard dash—Prucha of Wilber, first; Kline of Beatrice, second; Luse of Beatrice, third. Time, 2 seconds.

High Jump—Prucha of Wilber, first; Luse of Beatrice, second; Chamberlain of Blue Springs, third. Distance, 5 feet, 2 inches.

Hop, Step and Jump—Prucha of Wilber, first; Chamberlain of Blue Springs, second; Luse of Beatrice, third. Distance, 36 feet, 4½ inches.

Relay Race—Beatrice, with a team comprising Kline, Grant, Brenker and Bourne, won first place; Blue Springs, second.

Pole Vault—Prucha and Luse tied for first place at 9 feet, 10 inches. Kline and Harlon tied for third place.

Pull Ups—Huber, Rutherford and Fishback of Beatrice. Twenty times.

MACHINE MEASURES ATHLETES

Kansas Man Invents Device to Make Records Automatically.

KANSAS CITY, April 15.—A novel invention in the shape of an apparatus for automatically taking measurements of the work of track athletes at all points in a race has just been installed on the running track in the Robinson gymnasium, Kansas university. The machine, which is the first of its kind and the invention of Mr. Naismith, director of physical culture, consists of small bamboo stocks, located along the track so as to divide the course into quarters.

The sticks project over the track and are touched by the breast of the runner as he passes. The bamboos are connected to a make-and-break electrical machine, which transmits the touch of the runner to a kymograph, which holds a lamp-blacked paper on which marks are made. A clock is used in connection with the kymograph for purposes of timing.

Kearney Pitchers Line Up for Practice Monday Afternoon

Captain Black Has Sent Transportation to Eight Candidates for Permanent Position on Slab.

KEARNEY, Neb., April 15.—Captain Cy Black of the Kearney Kapitalists base ball team, has wired transportation to eight pitchers who are expected to report Monday for the pre-season tryout. These pitchers are Guy Ballett, in Wisconsin, played last year with Kearney; Frank H. Green of Milford, Neb., played with Kearney for a short time only, last year; J. C. Trimble, also of Milford and former Kearney twirler; O. H. Rhoades of Ainsley, Neb., played with Kearney last year; John White of Enid, Okl., a new acquisition; A. W. Ahlin of Hastings, another new member of the staff; Hugh Skidmore, who played last year with the Kansas State league.

John Wright, who pulled Kearney out of a number of games victorious last year, has been spending the winter in Kearney, having married a Kearney girl, and he will also try for a place on the Kapitalists' pitching staff this year. Dolly Gray, the heavy hitter of Kearney noted in the State league for breaking up several games by four-baggers, has been wintering in Buffalo county, spending most of his time hunting on the rivers and prairies. He expects better luck on the diamond than he has had as a hunter of wild game.

Frank DeConly and C. Claire, the happy and efficient first and third basemen for Kearney last year, may not enter the game this season. Claire has a position in a bank in Omaha, and while he has been doing some practice work, will make an attempt to be content with merely watching Pa Rourke's Colts gallop around with the big end of the score boards.

President A. L. Nichols and Secretary C. W. Kibler of the local association agree with Captain Cy Black that Kearney will marshal a stronger team than the bunch with which it closed the last season. From the eight pitchers coming and with a few others in sight, a staff will be selected which Captain Cy thinks will make the other State leaguers go some to surpass. Out and infield positions will be well taken care of on the Kearney team. The practice will probably begin Monday with eighteen or twenty men on the field.

DOANE ATHLETES ARE AT WORK

Prospects for Strong Tennis and Track Teams Are Good.

CRETE, Neb., April 15.—(Special.)—This last week has shown good progress in athletics in Doane college. The tennis courts have been well patronized by girls, as well as boys. The chances are good for mixed doubles. Misses Perry, Vennum, Hrubesky, Freeman, Culver, Greenwood and Pickering have wielded the racquet. The tournament for singles is soon to begin.

The track men are out every afternoon. Griffiths has made excellent time in the low hurdles. Dickinson is trying for the pole vault and broad jump; Rice is practising for the quarter-mile and high hurdles; P. King, R. King, Mortensen and Rucker have been in the run; Goble is showing good form in throwing the discus, while Barnum and Sawyer are handling the weights.

A game of ball has been played each day this week and on Friday the first nine trimmed the Crete base ball team by the score of 10 to 4. "Doc" Wendland, Hubenbecker, Davison and H. Wendland, showed good form. The second nine desires to make dates with high schools and academy base ball nines. Write to Coach William Price or Manager R. A. Goodall to make arrangements.

Pitcher Barger Injured.

NEW YORK, April 15.—In trying to stop a hot grounder from Doyle's bat in the first inning of the game at American League park today, Pitcher Berger of the Brooklyn Nationals had a finger on his right hand split.

MILLERS BESTED BY SENATORS

Columbus Starts Its Season by Two to One Victory.

LESSARD STINGY WITH HIS HITS

Local Pitcher Secures Two-Bagger and Scores Tying Run When Mahling Singles—Rossman Saves Game in Eighth.

COLUMBUS, O., April 15.—After being idle for three days the Columbus club got its season started this afternoon with a ten-inning, 2 to 1 victory over Minneapolis. Pitcher Lessard held the visitors to five hits, a single by Gill and a double by Williams making a run.

Lessard also got a two-bagger and scored the tieing run when Mahling singled. Rosman saved the game in the eighth with a one-hand catch, but it was decided in the tenth on a pass to Perring an dLattimore's long drive. Score:

COLUMBUS.	B.	H.	O.	A.	E.	MINNEAPOLIS.	B.	H.	O.	A.	E.
Mahling, ss	4	2	3	2	0	Clymer, cf	4	1	3	0	1
Hinchman, lf	3	1	2	0	0	Gill, 1b	4	1	13	2	0
Congalton, rf	4	0	2	0	0	Cravath, lf	3	0	2	0	0
Downs, 1b	4	1	14	0	0	Williams, 2b	4	1	3	3	0
Perring, 3b	3	1	1	2	0	Rossman, rf