does not delegate to the county supervisors or commissioners the power to regulate in any way the playing or prohibiting the playing of base ball on Sunday. As the chief executive of this state it is incumbent upon me to recognize the rights and wishes of all communities in this state, and I have therefore presented to me a measure which legalize something which many of our communities are absolutely opposed to and to which the majority thereof would have nothing to say but would have to submit to Sunday base ball whether a part or all of the community want it or not. This is manifestly unjust and unfair and I cannot bring myself to sign a measure of this kind that prohibits those communities that may be opposed to Sunday base ball from obtaining any relief and because of those objections and reasons which I have pointed out, I veto this measure, towit: Senate file No. 36."

Fourth Measure to Veto.

The Sunday base ball bill, S. F. 36, is the fourth measure which Governor Aldrich has vetoed this session. The others were the Taylor-Doleset stock yards bill, the raise in pay for Douglas county deputy attorneys and Tanner's bill changing the terms of school board members in South Omaha. It has been usual heretofore to have about 100 bills in the hands of the governor by this stage of the session. This session only fifty-four have been passed by both houses and sent down. Forty-nine have been signed and one, the Omaha charter, is still to be considered. Of the bills signed thirty-three were from the house and sixteen from the senate.

Real Estate License.

Bailey's real estate dealers' license bill, H. R. 101, defeated at the morning session, was saved by the author in the afternoon and passed, 57 to 28. The bill met with determined opposition because it keeps persons from selling any real estate except their own without being a registered broker. The license fee if $5, and the organized real estate brokers assert that any man should be able to pay that much.

University Bill Beaten.

University removal was defeated on third reading in the house this afternoon by a vote of 41 to 53. The action was not altogether unexpected although last week on a test vote removal was approved. During the last two or three days the sentiment has been gradually changing. The opposition has been growing more confident and although the Lancaster county delegation was not as a whole active on either side there was enough influence exerted to swing the vote.

The university is now left without any appropriation for buildings. The special committee recommended removal on a 1 mill levy or as an alternative improvement on a one-half mill levy. The half mill has been rejected, however, and by killing this bill the legislature has deprived the university of any funds for the next two years except for the 1 mill maintenance levy.

Message on Labor.

The roll call was as follows:

For the bill:

Bassett	Haller	McArdle
Boland	Hasik	McClellan
Bushee	Herzog	McKelvie
Bulla	Hospodsky	Nelr
Clarke	Heush	Nordgren
Colton	Jones	Nutzman
Dort	Kent	Riha
Sager	Kirk	Roberts
Filley	Liver	Sanborn
Gallagher	Matzau	Smith
Gall	Mockett	Taylor (M.)
Gerdes	Moore	Taylor (H.)
Grossman	Moriarty	Wesner—39

Against the bill:

Allen	Kotouc	McCarthy
Anderson	Lawrence	McKissick
Ashness	Leidigh	Norton
Bailey	Fuller	Potts
Beals	Fries	Prince
Barclay	Gandy	Puls
Barnes	Graeber	Quackenbush
Beckt	Gustafson	Regan
Busse	Hardin	Sagl
Clayton	Harrington	Scheele
Boleset	Hatfield	Schaeth
Dostal	Helliger	Shoemaker
Eastman	Holmes	Snyder
Eggenberger	Howard	Sink
Fink	Lindsey	Skeen
Evans	Mast	Stebbins
John	Metzger	Waite
Johnson	Meyer	Speaker Kohl—54

Absent and not voting:

Benham	Moody	Swan—7
Cronin	Murphy	
Minor	Nelson	

A special message from the governor recommending the levying of 1 mill for the state library building was received by the house today. The bill H. R. 586, introduced by the finance committee is to provide funds for the completion of the building already begun across the street from the state house grounds. The recent library loss in the Albany fire was cited by the governor and the fact that Governor Sheldon advocated the some expenditure. The building is to cost about $100,000.

HOUSE VOTES UPON MEASURE

University Removal Appropriation Fails on Third Reading.

LINCOLN, April 3.—(Special.)—The house today rushed bills through on third reading, as follows:

H. R. 305, by Quackenbush—The recall act for public officials. Passed; 66 ayes, 24 nays.

H. R. 377, by McArdle—Amends charters of cities and villages underoath by providing that the city may grant franchises to lighting companies for not more than twenty-five-year terms. Passed; 86 ayes, no nayes.

H. R. 620, by Kirk—The university removal appropriation bill. Defeated; 4 ayes, 82 nays.

H. R. 287, by Prince—Provides that four-year course in night law school shall be equivalent to three-year day course in admitting applicants to the bar. For the benefit of the Omaha Law college. Defeated; 35 ayes, 50 nays.

H. R. 580, by Kirk—Making judges of supreme court and district court judges ineligible to run for other offices while on the bench. Passed; 87 ayes, 13 nays.

H. R. 481, by Leidigh—Provides for state commissioner of printing and a deputy at $1,500 per year, who shall be a practical printer. Passed; 81 ayes, 3 nays.

The following bills were put on final passage this morning:

H. R. 101, by Bailey—To prohibit curbstone real estate brokers and providing for licenses. Failed to pass—44 ayes, 32 nays.

H. R. 90, by McArdle—Changing the inheritance tax law for Gage county. Passed, 68 ayes, 1 nay.

H. R. 484, by Prince and Sink—Description of route of proposed street railway may not be filed with articles of incorporation in cities of less than 20,000 population. Such cities excluded from other regulatory provisions of present law. Passed, 67 ayes, 8 nays.

H. R. 177, by Gustafson—Payment for glandered horses killed by order of the state veterinarian. Twenty-five thousand dollars appropriated to carry out provisions of the act. Passed, 69 ayes, 1 nay.

H. R. 378, by Potts—County commissioners to enforce quarantine rules where towns fail to act. Passed, 72 ayes, 1 nay.

H. R. 357, by Potts—Village board of trustees to become village board of health. Passed, 79 ayes, no nays.

H. R. 444, by Stebbins—Prohibiting the throwing of any glass, crockery or nails upon the public highway or sidewalk. Passed, 74 ayes, 1 nay.

H. R. 12, by Grossman—Jury commissioner for Douglas at a salary of $2,500 per annum. Passed, 79 ayes, 4 nays.

H. R. 486, by Herzog—Adds the provision that the filing of bonds by abstractors shall pertain to companies and corporations doing an abstracting business. When county judge is interested in said companies bonds are to be filed with clerks of district court. Passed, 67 ayes, 8 nays.

H. R. 555, by Liver—Fixing time of license year in Omaha January 1 to January 1. When liquor question is an issue in any of the cities of the state same is to be submitted separately. Passed, 72 ayes, no nays.

H. R. 101, by Bailey, the real estate license measure. To eliminate curbstone operators, and wild-cat schemes. Passed, 17 ayes, 28 nays.

H. R. 420, by Gerdes, extending to other industries than elevators railroad right-of-way trackage facilities. Passed, 86 ayes, 1 nay.

H. R. 644, by Bushee, makes the state treasury an optional place at which to pay county, city, village or irrigation district bonds. Passed, 72 ayes, 11 nays.

H. R. 89, by Bushee, $40,000 for a hospital for indigent consumptives in western Nebraska. Passed, 80 ayes, 5 nays.

H. R. 214, by Metzger, railroads to provide suitable accommodations for shippers enroute with stock. Passed, 82 ayes, 2 nays.

H. R. 509, by Quackenbush, all banks liable for interest on county funds whether they have been deposited as depositories or not. Passed, 85 ayes, 1 nay.

H. R. 294, by Clayton, exempts county, city and village bonds from taxation. Passed, 51 ayes, 33 nays.

H. R. 694, by Kent, optional registration of votes in cities of second class. Passed, 61 ayes, 20 nays.

H. R. 412, by Taylor of Hitchcock, changing control of state experiment station at Culberton from board of agriculture to regents of the State university. Defeated, 44 ayes, 49 nays.

H. R. 432, by Regan, registration of stallions. Passed, 71 ayes, 9 nays.

EXPERT TO LOOK AT BUILDINGS

Senate Adops Resolution Looking to State Investigation.

(From a Staff Correspondent.)

LINCOLN, April 3.—(Special.)—The senate this afternoon adopted a resolution by Selleck to have the governor appoint an expert in construction work who shall immediately investigate the work which has been done recently on public buildings to see if the complaints made by various legislative committees have been well founded.

The Skiles bill, S. F. 211, narrowing country roads was passed by a vote of 18 to 14.

In committee of the whole the following bills were put on third reading:

H. R. 14, by Grossman, defining the jurisdiction of police magistrates and providing for jury trials in some cases for misdemeanors.

H. R. 662, by Fries, general claims bill. Some amendments including the elimination of the claim of Seward county for $990 for boarding state prisoners.

H. R. 619, general deficiences bill.

H. R. 72, by Bushee, applying 90 per cent exemption law to the wages of the head of a family.

H. R. 83, by Potts, giving jurors immediate pay for services.

H. R. 28, by Hardin and Quackenbush, providing a $50,000 supreme court commission to recodify the statutes of Nebraska.

The following bills were passed in the senate this morning:

S. F. 358, by Selleck—Providing that persons between the age of 16 and 18 convicted of a felony may be sent to a reform school instead of to the penitentiary.

S. F. 66, by Albert—Providing that an administrator may be appointed for the estate of a person long absent and presumed to be dead.

S. F. 274, by Hoagland—Relating to the fees of surveyors.

S. F. 373, by Reynolds—Increasing the maximum tax levy from 5 to 7 mills. Emergency clause.

Bill Recommitted.

S. F. 222, Senator Olits' bill to compel railroads to furnish switch tracks to elevators upon order of the State Railway commission, was recommitted for specific amendment.

Senator Bartos' so-called anti-bucketshop bill, S. F. 318, passed the senate this afternoon by a vote of 25 to 1. Senator Bartling voted against the bill. While the bill strikes at bucketshops it is wide enough in its scope to prohibit fictitious or illegitimate trading on "regular" boards of trade. It is not intended, however, to prevent trading in grain for future delivery if the actual commodity is in sight.

S. F. 260, by Horton, providing for the keeping of school deposits separate from city deposits in cities and villages so that the interest will go to the school fund, was passed.

S. F. 529, by Placek, increasing the salaries of county commissioners, was passed with the emergency clause.

S. F. 375, by Hoagland, requiring county surveyors to keep field note books and make same part of their records was passed.

Senator Skiles' bill, providing that county roads might be reduced to forty feet and allowing the land to revert to the adjacent farms, was passed.

The senate concurred to the house amendments to S. F. 310, Senator Varner's drainage bill.

The senate reconsidered its action on S. F. 266 and passed the bill by a vote of 25 to 4. This bill, by Senator Jansen, requires that engineers and conductors must previously have served as firemen and brakemen.

RAILWAY LABOR CHIEFS MEET IN PITTSBURG

Session Wednesday Will Consider Alleged Discharge of Men in Pennsylvania Shops.

PITTSBURG, April 3.—Following a call for a meeting here next Wednesday of the grand chiefs of the transportation departments and officials of the railroad department of the American Federation of Labor it developed today that grievances of shopmen in the employ of the Pennsylvania railroad are to be considered. The shopmen were recently organized and it is alleged by leaders of the men that some of them have been discharged because of their new union affiliations.

Oratorical Contest at Mitchell.

MITCHELL, S. D., April 3.—(Special.)—Dakota Wesleyan university of this city will be represented in the Intercollegiate Oratorical contest of the state by Harvey Leavitt. The local contest was held Saturday evening with five contestants ambitious for the distinction of representing the college, which has won first place at these state contests twice as often as any other college in the association. Leavitt's subject is on "The Power of Vision." Second place went to John Chapman. The state contest will be held at Vermillion the latter part of May. It is the first time that this contest has been held at the State university town since it withdrew from the association, as a result of trouble arising over the athletic part of the meeting.

MOVEMENTS OF OCEAN STEAMSHIPS.

Port.	Arrived.	Sailed.
SOUTHAMPTON	St. Louis	
QUEENSTOWN		Carronia.
DOVER		Kronland
HAVRE		La Bretagne.
HAVRE		Lake Erie.
NEW YORK	Baltic	

Men Who Fight Under the Cactus Flag

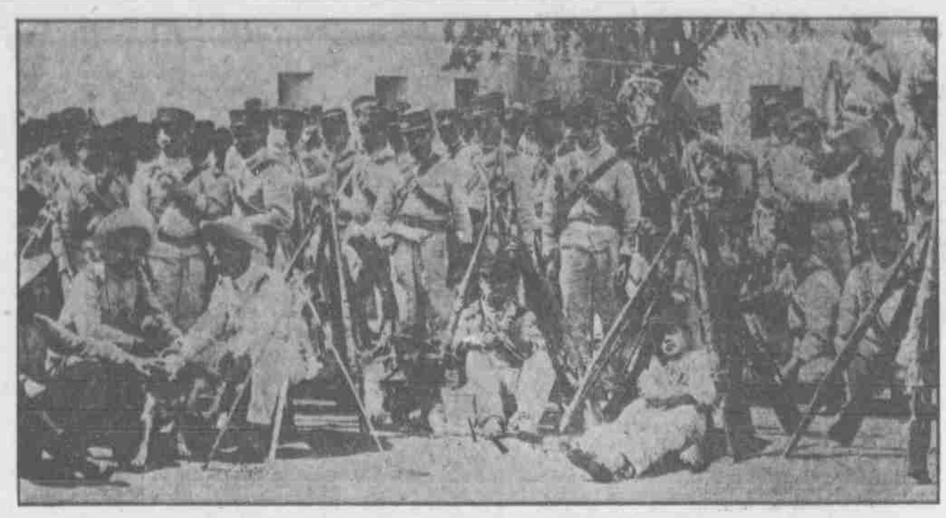

MEXICAN SOLDIERS AT CULICAN, SINALOA, MEXICO.

Taft Talks to Methodist Ministers in Baltimore

President Says He is Like Preachers, in that He Can Only Make Recommendations.

WASHINGTON, April 3.—President Taft enlivened the early morning proceedings of the Baltimore conference of the Methodist Episcopal conference today by saying he could only do with congress what ministers hope to do with their congregations, make his recommendations and then pray for the best results. The president arose early, motored out to the Douglas Memorial church, where the conference is being held and was back in the White House shortly after 9 o'clock.

The president said he realized the immediate influence of the church.

"It has been my good fortune," he said, "to know how much the support of militant Methodism contributes to the progress of the government and civilization of the world."

The president declared that if he had to prepare two or three sermons a week he would retire to a cloister. In closing his remarks he begged to be excused, "because in view of what was coming tomorrow there may be some trimming of lamps necessary."

RAILWAY SERVICE DISTRICT SOUGHT

(Continued from First Page.)

and 170. As to the volume of business done, the weight of daily business is wholly in Nebraska's favor, with 308,159 pounds, as against Colorado with 120,809 pounds and Wyoming 66,215 pounds, and of the total Nebraska mail the main line of the Union Pacific handles 147,216 pounds. Of the Wyoming mail 47,498 pounds are for the Oregon Short Line west of Granger, which goes through both Omaha and Cheyenne."

Revenue Point Argued.

If the question of revenue is to be considered Mr. Rosewater said that Omaha and South Omaha furnished much larger revenue than did either Denver or Cheyenne, Denver being next to Omaha in volume of business done at those offices. At to the number of postoffices in each state by railways Nebraska had 1,059, Colorado 903 and Wyoming 407, and of that number in Wyoming three-fourths were in touch with Nebraska. Mr. Rosewater next took up a number of postal routes by states and gave some interesting figures, which were even a surprise to many of the delegation present. The number of postal routes in Nebraska are 436, with a total mileage of 12,073 and an annual expenditure of $2,841,760; Colorado has 429 postal routes, 9,235 mileage and annual expenditures of $808,662; Wyoming has 231 postal routes, 5,960 mileage and annual expenditures of $373,874. As to rural routes there are in Nebraska 1,028, in Colorado 134 and in Wyoming seven.

"Omaha," Mr. Rosewater said, "should be preferred from the standpoint that it would bring Washington closer to this territory than any of the other cities mentioned, as Omaha is closer to Washington by seventeen hours, and is thirty-four hours closer for receipt and answer to Washington. Omaha has an additional advantage in question this time, there being but one hour difference between Washington and Omaha, while there is two hours between Washington and the other cities named. The selection of Omaha would be in the interest of economy and saving of expense to the department, for there would be less travel pay to Omaha than to other cities that are candidates for the headquarters. Omaha has large and commodious buildings, with ample facilities for the care and comfort of clerks, while at present there is no accommodation at Denver, and the building being erected may not be completed for years.

No Advantages at Denver.

"Denver may be closer to the center of this new division," continued Mr. Rosewater, "but with the single exception of Atlanta all division headquarters are located at gateways, such as Chicago, St. Louis, Cleveland, San Francisco and New York. Denver is on no railway that carries eastern mail for Pacific coast points and it does not have a through transcontinental line. Omaha is on two such lines, the Union Pacific and the Burlington."

Mr. Rosewater called attention to the Burlington's Billings line and also the Black Hills branch of the Northwestern, trains on which are made up at Omaha, supervising offices of these railroads being located in Omaha. "About three-fourths of the mileage of the proposed division will be operated from Omaha," said Mr. Rosewater," a fact which should have great weight with the Postoffice department when it comes to selecting a location. This would bring railway and postoffice officials closely in touch, thus tending to constant improvement of the service."

At the close of Mr. Rosewater's presentation of Omaha's claims Senator Hitchcock suggested that some of the lines of rails were inaccessible to Denver, transcontinental lines neither touching at Cheyenne nor Denver. Senator Brown offered the suggestion that two of the great transcontinental lines were operated from Omaha, which should be seriously considered as a factor in its selection as division headquarters. Senator Hitchcock called attention to the fact that Omaha occupies sixteenth place in bank clearances and its wholesale business is immeasurably larger than that of Denver.

Ex-Congressman Kennedy, representing the Commercial club, amplified the statement of Mr. Rosewater relative to the expens of transportation and urged that Omaha should be selected because it was headquarters of the Department of Missouri and would therefore bring army people and the Postoffice departmtnt very much closer than if headquarters should be located at either Denver, Ogden or Salt Lake City. He spoke of the growth of western Nebraska, due to dry farming and irrigation, and predicted for it a magnificent future. He said the postal business would more than double in the western section in the next few years.

Judge Kinkaid also took a hand in the presentation by emphasizing the growth of district in the last few years and said that not quite half of the postoffices in Nebraska were located in the Sixth district. He believed that Nebraska would show tremeddous gain in the next few years upon through and local business and emphatically remarked that the preponderance of argument was in favor of the city of Omaha.

Upon completion of the argument the entire delegation paid their respects to Postmaster General Hitchcock, stating to him that while the delegation might be divided subjects, they were a unit in favor of Omaha getting the new railway mail division headquarters. Mr. Hitchcock responded by saying that he would give the matter his most earnest consideration and would examine the statistics left with the assistant postmaster general by Mr. Rosewater. It is understood that hearings have been asked by Denver, Salt Lake City and Ogden thus far, but Cheyenne is expected to break into the contest before a decision is reached.

Canalejas Given Free Rein in Spain

Premier Withdraws Resignation When King Permits Him to Rebuild Cabinet.

MADRID, April 3.—The Canalejas ministry as reorganized was gazetted today. The changes were indicated by the premier, who was given free rein by King Alfonso as a condition on which he withdrew his resignation of Saturday. The ministers announced are:

Premier, Canalejas y Mendes.
Minister of foreign affairs, Jarcia Prieto.
Minister of the interior, Ruiz Valarino.
Minister of war, General de Loque.
Minister of marine, Senor Pidal.
Minister of justice, Senor Barroso.
Minister of public works, Senor Gasset.
Minister of public instruction, Senor Gimeno.
Minister of Finance—Senor Rodriguez.

Roderiguez succeeds Senor Cobian, who is said not to have been wholly in sympathy with the religious reform program of the premier.

Prieto and Gasset retain their portfolios. Valarino, who was minister of justice, becomes minister of the interior and is succeeded in his former post by Senor Barroso, who was at the head of the ministry of public instruction in the Moret cabinet, but is new in the Canalejas ministry as the others are. General de luque held the portfolio of war in the Moret cabinet.

No Bids for Big Tract of Timber

Government Offers to Sell Billion Feet in Trinity Reserve at Low Minimum Price.

SAN FRANCISCO, April 3.—With the expiration of the time limit Saturday for the receipt of bids on 1,000,000,000 feet of timber in the Trinity national forest reserve in this state, opportunity for obtaining the largest lumber contract ever offered by the government was forfeited.

The timber was offered for sale at the solicitation of an organization known as the Humbolt & Eastern Railroad committee, which had projected a road through the Trinity reserve if it could acquire sufficient timber to guarantee a proper amount of tonnage. In order to encourage the building of this railway the forestry department put a minimum price of $1.50 a thousand feet on the timber, which was $1 less than the price usually received.

When the time limit expired not a bid had been submitted. It is understood that the railroad company refused to bid on less than 3,000,000,000 feet of timber.

REAL ESTATE MEN ORGANIZE

Real Estate Dealers in Minnehaha County, South Dakota Form an Association.

SIOUX FALLS, S. D., April 3.—(Special.)—At a meeting held in Sioux Falls by the real estate dealers of Minnehaha county, a county organization was perfected. The following officers were elected: President, I. C. Kingsbury, Hartford; vice president, C. M. Harrison, Sioux Falls; secretary, O. W. Hayward, Sioux Falls; treasurer, Asa McCarthy, Sioux Falls. All the members of the new organization signed a petition asking Governor Vessey to appoint A. E. Cahmberlain of Brookings, at present state superintendent of farmers' institutes, to the position of state immigration commissioner, which was created by the recent legislature.

RHODES PLEADS NOT GUILTY

Man Who Confessed to Attempt to Rob Vault in Des Moines Unable to Give Bond.

DES MOINES, Ia., April 3.—Al Rhodes, who confessed to the plan to rob the Polk county treasury, was arraigned today on charges of burglary. He pleaded not guilty and was committed to jail under $7,500 bonds. James O'Callaghan, the deputy treasurer, was released on giving bonds for the same amount.

A Safe Cough Remedy.

Brown's Bronchial Troches—contain no opiates.

FIRST PICTURE TOMORROW

Bee's Booklovers' Contest to Be Inaugurated in Morning.

GAME TO INTEREST EVERYBODY

No Restrictions on Contestants in Way of Money or Subscriptions, and All People Will Have Equal Chance.

You have heard about it by this time—some of your friends have told you of it. It is going to start tomorrow morning in The Bee. Everybody is talking about The Bee's Booklovers' contest and everybody is interested in it. Prizes—more than $2,600 worth—are going to be given away free to the enterprising people who simply name the titles to books that will be represented in pictures which will appear daily in The Bee.

The wonderfully interesting game starts tomorrow, too, and all will be looking for the first picture. With this illustration will be published complete rules governing the contest. If you do not understand what the great game is now, read The Bee tomorrow morning.

The best feature of this Booklovers' competition is that it is a game which all can play—and it costs not a cent. No subscriptions, no money—and, indeed, nothing but industry and common intelligence are required to make you eligible for this exciting and entertaining contest.

For seventy-five days, beginning tomorrow, it will run. During that time seventy-five pictures, representing titles of books, will appear in The Bee. One will be published each day. Beneath each picture will appear a coupon with blank spaces for filling in with the title of book, name of author and name and address of contestant.

Coupons Must Be Together.

All coupons and all pictures must be kept together and not mailed to the contest editor until all illustrations have appeared in The Bee. Coupons will not be accepted before the contest closes.

If you do not feel sure of one answer to a picture you may add four, making in all five, answers to each picture. No more than five answers, however, will be accepted. Incorrect answers will not count against contestants if the correct answer is given.

Each picture represents only one title to a book. The title of each picture will be deposited in a local bank, with a copy of the picture, before illustration appears in The Bee. For example: The title of the picture which will be printed in The Bee tomorrow, will be deposited in a sealed envelope and placed in a local bank today.

All titles will be kept in the bank and none will be taken out until the contest board is ready to award prizes. The only person who will know the title of the books will be the contest editor. He will suggest drawings to the artist, but this man will not know what the picture represents.

By this arrangement the wonderfully interesting game is made a fair one for everybody. No single person has any advantage. Employes of The Bee are not eligible for the competition, but all other people living in the following territory may take part: Nebraska, Wyoming, that portion of Iowa west of, but not including Des Moines, and that section of South Dakota known as the Black Hills district.

Some Pictures May Puzzle.

Naturally some of the pictures will be puzzlers and some more or less obvious. But, if there are pictures which do not suggest titles that are plain to you there is no need to be in a hurry about answering. You may take your time. That is the beauty about this contest; you have plenty of time in which to make replies. Probably one of the hard ones will take several days for a solution, but you may rest assured that no one will get ahead of you, for none of the answers must be mailed until all seventy-five pictures have appeared.

There are four leading prizes and thirty-five cash prizes. The first prize is a $2,000 Apperson "Jack Rabbit" touring car. It is model four-thirty with a capacity of five passengers. Second prize is a $750 eighty-eight-note Kimball player-piano. Third prize is a $500 lot, 50x150, in Her's addition, Omaha. Fourth prize includes a $300 Columbia "Regent" grafonola and $50 worth of latest records. The cash prizes are five of $10 in gold, ten of $5 in gold and twenty of $2 each.

These prizes will be awarded the contestants who have the largest number of correct answers. If two or more persons have the same name of correct answers, the one who has the neatest bunch—most plainly written and most best arranged will be given the first prize.

It Will Interest You.

If you enjoy a good game; if you played "authors" or any of the other of those fascinating contests of childhood, you will desire to get into the spirit of the booklovers' sport. It is the greatest game of them all, and it costs nothing to play. If you have children who want to take part in this contest be sure you get on the sidelines and root. You will get in shape to take your place on the bleachers and do your duty this summer when the Rourkes are struggling for first place. The children may need your assistance, and you should give it.

You tell Kane how to play first base or Gonding how to catch. Remember how you have yelled: "Graham, land her out old boy. You can do it. Make it take to the grove." "That's the caper, King, old chap. You just drive one right between short and second."

If you are a good coach at the ball game why will you not be a good assistant in this game? Organize your family into a book lovers' club for the season of 1911. Here is a seventy-five game schedule. The race is just ready to start. Maybe you can pick a pennant winner. Play the "inside game" for awhile. Championships are said to be won by playing "inside ball." Use your brains—and play the book lovers' game to win. Win it for yourself or for your family. Think of all the good times you could have with one of those four-leading prizes, or think what a fine supper, or hat, or pair of shoes you could buy with one of those cash gold prizes.

It surely is delightful to think about this wonderful game. It is much more delightful to play it. Join the book lovers' contest tomorrow. Remember, it costs you nothing, so you cannot lose.

WORK ON LORDS' VETO BILL

More Than Thousand Amendments and Debate Will Be Long.

LONDON, April 3.—The real work of the veto designed to restrict the powers over legislation of the House of Lords was begun today with the opening of the committee stage in the House of Commons. The scene in the house indicated the intensity of the public interest. Every available ticket of admission had been disposed of days before.

The debate will be long and keen. Already more than 1,000 amendments have been prepared. It is the avowed intention of the government to send the measure to the upper chamber by the middle of May, but veteran members of parliament doubt the possibility of this.

Requisite Essentials of a Choice

Oriental Rug

1st: Quality of color—pure vegetable dyes.
2d: Originality of designs.
3d: Quality of wool—Persian sheep's.
4th: Fineness of texture.

The market is full of Oriental Rugs lacking these essentials.

By a lifelong study, by experience and environment, I have become a connoisseur and collector of Oriental Rugs.

I have selected my rugs personally, each for its individual merit, knowingly, judiciously.

I ask you to make use of my experience and knowledge when you contemplate purchasing Oriental Rugs.

And my prices—well, a visitor from Chicago purchased the other day several choice pieces. He knew he was saving 25 to 35 prcent on Chicago prices. The same did a party from Washington.

During this week you will be able to purchase rugs far below their retail value, for I am having an

OPENING SALE

saving you at least 25% on your purchase. I am doing this to enlarge the circle of my friends and patrons.

The honor of your call and inspection is requested.

HOVSEP NAHIGIAN,
1618 Farnam St., Omaha Nat'l Bank Bldg.
Formerly New York Life Bldg.
Tea served Caucasian style.

John Says:—

"The jingle of pennies is music to my ears. Only six cents—the price of three postage stamps or two milk tickets—gives you a clear and lawful title to an all Havana Trust Buster Cigar."

Central Cigar Store
321 So. 16th St.

ARBITRATION SURE TO COME

America, Japan, France and Great Britain Will Lead, Says Foster.

OTHER NATIONS MUST FOLLOW

Champ Clark and Andrew Carnegie Have Conference Over General Subject of Arbitration with England.

WASHINGTON, April 3.—Representative Foster of Vermont, ranking minority member of the house committee on foreign affairs, predicted at the White House today that arbitration treaties would be negotiated between four of the great powers of the world, the United States to take a leading part in framing the negotiations.

Mr. Foster named the United States, Great Britain, France and Japan as the powers who would enter into such agreements. Eventually, he said, the other powers of the world would be forced to take similar action. Mr. Foster said that he had had personal conversations with the mayor of Tokio and other Japanese of prominence and that he believed the sentiment in Japan was in favor of such agreements.

Andrew Carnegie and Speaker-designate Champ Clark held a conference today over the general subject of arbitration arrangements with England. Mr. Carnegie requested the conference, but neither of the parties to it would say that phase of the matter had been discussed.

"I am in favor of any peace measure that is rational," said Mr. Clark. "Such an agreement between the United States and England is exceedingly desirable because they are of the same blood and language. More than that, I heartily favor any proper steps toward the establishment of universal peace and I believe that on account of our wealth; our population and our exceedingly favorable geographical position we ought to lead the world toward such an end."

HOW CONGRESS IS DIVIDED

(Continued from First Page.)

be missed from the senate floor, notably Hale of Maine, succeeded by Charles F. Johnson; Beveridge of Indiana, who was vanquished by John W. Kern; Kean of New Jersey, in whose place will be James E. Martine; Warner of Missouri, replaced by James A. Reed; Dick of Ohio, replaced by Atlee Pomerene, and Carter of Montana, succeeded by Henry L. Meyers. All of these changes represent democratic gains except in the case of Rhode Island.

The other sehate changes will be Frazier of Tennessee, succeeded by Luke Lea, the youngest of all the senators; Money of Mississippi, whose place will be filled by John Sharp Williams, formerly the democratic leader of the house; Flint of California, succeeded by John D. Work; Bulkeley of Connecticut, who gives way to George P. McLean, formerly governor of his state; Burrows of Michigan, whose mantle is to be worn by former Representative Townsend; Burkett of Nebraska, succeeded by former Representative Hitchcock; Scott and Elkins of West Virginia, the former to be succeeded by W. E. Chilton, while C. W. Watson, already had taken the place of Senator Elkins, and Piles of Washington, succeeded by former Representative Pointdexter, while the place of Senator Depew was filled by the election of Justice James A. O'Gorman.

Deadlock in Iowa.

The Iowa legislature has been deadlocked for several weeks over an effort to elect a senator to fill the unexpired portion of the terms of the late Jonathan P. Dolliver. Lafayette Young of Des Moines is sitting as the junior member from that state. His service will continue until the legislature elects or adjourns without action.

BIG CASES AGAIN GO OVER

No Decision is Announced by the Supreme Court in Oil and Tobacco Trust Suits.

WASHINGTON, April 3.—No decision was announced today by the supreme court of the United States in either the Standard Oil or Tobacco anti-trust suits.

Look For The Red Diamond

The sign of foot-ease and shoe-satisfaction. It represents the top-notch in shoe building.

Not "How Cheap?", but "How Satisfactory?", is the watchword of the Stetson Shoe Company.

End nerve-worry and foot-fatigue by letting us fit you with The Stetson Shoe—it enables men to do things on their feet.

For Sale by
HADYEN BROS.
Omaha Agents

"Stetsons cost more by the pair, but less by the year."

CHILDREN WHO ARE SICKLY

Mothers who value their own comfort and the welfare of their children, should never be without a box of Mother Gray's Sweet Powders for Children, for use throughout the season. They Break up Colds, Relieve Feverishness, Constipation, Teething Disorders, Headache and Stomach Troubles. Used by Mothers for 32 years. THESE POWDERS NEVER FAIL. Sold by all Drug Stores, 25c. Don't accept any substitute. Sample mailed FREE. Address, Allen S. Olmsted, Le Roy, N. Y.

AMUSEMENTS.

BRANDEIS THEATER
Tonight, 25c to $1.50. Matinee Wed. 25c to $1.00.
Henrietta Crosman in
Percy MacKaye's Comedy
"ANTI-MATRIMONY"
Starting Thursday
DAVID BELASCO presents
"THE LILY" with
Nance O'Neil and Charles Cartwright
50c to $2.00; Mat. 25c to $1.50

BOYD Theater
Tonight, Mats. Tues., Thurs., Sat.
Miss Eva Lang
and Her Excellent Company in
"MERELY MARY ANN."
Next Week......"A Girl in Waiting."

American Phones: Doug. 1061; Ind., A-1061.
8 Shows Daily—2:15, 7:45 and 9:30
TODAY AND ALL WEEK
ALLEN DOONE CO.
Original Newsboys, Buch Bros., Haverly & Wells, Barrett & Earle, Stella Hamilton.
Matinee, 10c; Few Reserved 20c
Nights 10c, 20c, 30c

PRICES 10c 25c 50c **Orpheum** PHONES DOUG. 494 Ind. A-1494
ADVANCED VAUDEVILLE
Matinee Every Day, 2:15. Every Night, 8:15.
Homer B. Mason, Marguerite Keeler & Co., Hal Forde, The Nambas Japs, Cross & Josephine, Fred Hamill and His Musical Kids, Harmony Quintette, The Gordons, Kinodrome, Orpheum Concert Orchestra.

HOME OF FOLLY **KRUG** TWO FROLICS DAILY
TODAY—TONIGHT
That Whirly-Girlie Show
FOLLIES OF THE DAY
BASE BALL NIGHT TONIGHT.

"OMAHA'S FUN CENTER."
Gayety Evgs., 15-25-50-75c
Daily Mat., 15-25-50c
The Theater That's Talked About
Home-coming week-Omaha's own comedian
ED LEE WROTH
AND HIS **GINGER GIRLS**
EXTRAVAGANZA AND VAUDEVILLE
Snappiest of all Fun Shows
2½ hours of riotous mirth. Beauty Chorus
Ladies' Dime Matinee Every Day

BONCI
World's Greatest Exponent of the Art of Singing
FIRST M. E. CHURCH
Wednesday Evening, April 5th
Ticket Sale opens April 5d at A. Hospe Co. Prices $1, $1.50 and $2.