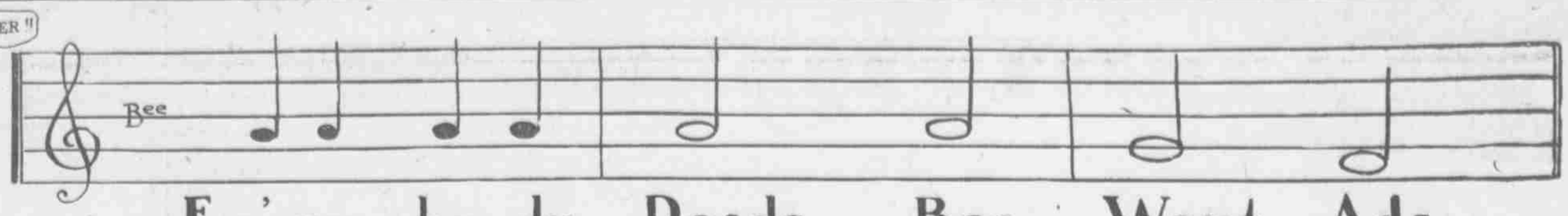

Ev'ry-bo dy Reads Bee Want Ads

WANT ADS

Want ads received at any time, but to insure proper classification must be presented before 12 o'clock m. for the evening edition and before 7:30 for morning and Sunday editions. Want ads received after such hours will have their first insertion under the heading, "Too Late to Classify."

CASH RATES FOR WANT ADS.
REGULAR CLASSIFICATION—One insertion 1½ cents per word and 1 cent per word for each subsequent insertion. Each insertion made on odd days, 1½ cents per word. $1.50 per line per month.
Rates apply to either The Daily or Sunday Bee. Always count six words to a line.

Want ads for The Bee may be left at any of the following drug stores—one is your "corner druggist"—they are all branch offices for The Bee and your ad will be inserted just as promptly and on the same rates as at the main office in The Bee building. Seventeenth and Farnam streets.
Albach, W. C., 40th and Farnam.
Baum Drug Co., 2601 N. 16th St.
Beranek, S. A., 1402 South 16th St.
Benson Pharmacy, Benson, Neb.
Bemis Park Pharmacy, 33d and Cuming.
Blake-Bradish, 2816 Sherman Ave.
Clifton Hill Pharmacy, 2213 Military Ave.
Caughlin, C. R., 6th and Pierce Sts.
Crissey Pharmacy, 24th and Lake Sts.
Cooney Pharmacy, 2223 South 16th St.
Cermak, Emil, 1264-6 South 16th St.
Ehler, P. H., 2802 Leavenworth St.
Foster & Arnold, 213 North 25th St.
Freytag, J. J., 1914 North 24th St.
Fregger Drug Co., 1302 North 16th St.
Florence Drug Co., Florence, Neb.
Green's Pharmacy, Park Ave. and Pacific
Greenough, G. A., 105 South 10th St.
Greenough, G. A., 10th and Hickory Sts.
Golden Pharmacy, 24th and Leavenworth.
Hayden, William, 2920 Farnam St.
Hanscom Park Pharmacy, 1501 S. 29th Ave
Hinterlong Drug Co., 31st Ave. and Farnam St.
Holst, John, 624 North 16th St.
Huff, A. L., 2924 Leavenworth St.
Johanson Drug Co., 24th and Spaulding.
King, H. S., 3238 Farnam St.
Kountze Place Pharmacy, 2204 N. 24th St.
Mares, Fred L., 2019 Central Blvd.
Patrick Drug Co., 1692 N. 24th St.
Peyton Pharmacy, 726 South 16th St.
Saratoga Drug Co., 24th and Ames Ave.
Schaefer's Cut Price Drug Store, 16th and Chicago Sts.
Schaefer, August, 2631 North 16th St.
Schmidt, J. H., 24th and Cuming Sts.
Walnut Hill Pharmacy, 40th and Cuming.

DEATH AND FUNERAL NOTICES

ROTHCHILD—Louis, 2408 St. Mary's Avenue, this morning.
Funeral will be Tuesday, 10 a. m. Interment, Pleasant Hill cemetery.*

The funeral service for the late Mr. Allen Koch will be held at the Kountze Memorial church on Monday afternoon at 2 o'clock. Private interment at Forest Lawn cemetery.

BIRTHS AND DEATHS.

Births—Salvatore and Caterina Belfiore, 1729 South Twelfth, girl; James and Astrid Foot, 620 North Forty-first avenue, girl; Anton and Antone Triska, 2224 South Sixteenth, boy; Fred and Katherine Hanlon, 1823 Wirt, boy; E. T. and Mabel McCutcheon, 3331 Cuming, boy; Harry and Mary Mitchell, 132 North Fortieth, girl; August and Maud Berghahn, 2111 Ohio, girl.
Deaths—Mike O'Hern, 56, St. Joseph's hospital; Mrs. Mary Frost, 52, 1119 South Sixth street; Mrs. Elizabeth H. Allen, 42, Clarkson Memorial hospital; Francis Brock, 3, 2220 Leavenworth; Anna Herring, 64, Methodist hospital; Thomas W. John, 62, 2411 North Eighteenth; Arthur Minor, 45, 1709 Dodge street; Jake Wagner, 1, Tenth and Grace streets; Mary Sorenson, 1, 320 North Fifteenth.

MARRIAGE LICENSES

Permits to wed have been issued to the following couples:

Name and Residence.	Age.
Robert L. Booth, Atlantic, Ia.	22
Milma B. Peterman, Guthrie Center, Ia.	20
Bernhard Christensen, Omaha	25
Jennie Kappel, Omaha	23
August Alstrard, Des Moines	33
Anna Larson, Des Moines	31
Louis R. Jackson, Burlington, Ia.	21
Lillie A. Day, Burlington, Ia.	18

Solid GOLD WEDDING RINGS, $4 to $25
EDHOLM, Jeweler.

ANNOUNCEMENTS

J. A. GENTLEMAN CO., UNDERTAKERS, embalmers. 1614 Chicago St. D. 1559. B-1659.

SLOT Machines Electric Pianos, Music Boxes, Peanut and Athletic Machines. Cash or payments. Omaha Automatic Vending Machine Co., 3124 Leavenworth. Tel. Harney 243. A-2433.

DUFFY & BOLAND, undertakers. T. 1676.

VACUUM CLEANERS for rent. W. 2409. B-424.

B. F. WURN, optician, 443 Brandeis Bldg.

DAVID COLE CREAMERY COMPANY.

STENOGRAPHER, 640 Bee Bldg. D. 2807.

TWENTY per cent less than Omaha prices. HOME FURNITURE CO., Twenty-fourth and L Sts., South Omaha.

ED ROTHERY Schlitz No. 1. Full line of liquors and cigars. Cafe in connection. 111 S. 14th St.

S. H. Cole Sign Co., D. 2763. 1216 Farnam.

ANCHOR FENCE CO.
Iron and wire fences cheaper than wood; last a lifetime. 297 N. 17th. Phone Red 514.

HORNBY, Blue Print Co., 513 Bee Bldg.

PAPERHANGERS, use Snowflake paste. Omaha Paste Co., 713 S. 13th. Both Phones.

ANNOUNCEMENT of the fact that Farrell's syrup is delicious and is given away by The Bee. If W. Peterson, 421 North 24th St., will bring this ad to The Bee within three days and identify himself, he will receive an order for a 50c can of this syrup.

THERE is everything in finding out where the best is. If Chas. Andus, 2311 N. 52d Ave., will bring this ad to The Bee office within three days and identify himself he will receive an order for a 60c box of O'Brien's candy.

OMAHA Furniture Repair works, also recaning chairs. 915 S. 13th. Doug. 2431.

PATTON'S SUN PROOF paint card free. Saratoga Drug Co., 24th and Ames.

MRS. CHARLES C. HUNGATE, china firing. 870 Brandeis Bldg. Tel. Web. 6975.

MAGGARD Van & Storage. Pack, move, store and ship H. H. goods. D. 1268. B-1268.

DOUGLAS Printing Co., Tel. Douglas 644.

ANNOUNCEMENTS (Continued.)

MONEY TO LOAN—LOW RATE, in sums to suit. 310 Bee Bldg. Phone Doug. 2098. UNION LOAN CO.

Fence Iron and Wire. Champion Fence Co., 15th and Jackson Sts. Tel. Douglas 1590.

EAT KOSHER HOME COOKING. ARKINS, 316 S. 15TH, UPSTAIRS.

DRUGS at cut prices; freight paid on all $10 orders. Catalogues free. Sherman & McConnell Drug Co., Omaha, Neb.

Filters, filter repairs. 1310 Howard. D. 3913

LYNCH BROS. PLUMBING AND HEATING. REPAIR WORK. 1702 Jackson St. D. 1477.

Charles S. McConnell, public accountant, 914 Omaha National Bank Bldg. Tel. D. 314.

GUS' NEW BARBER SHOP. Finest in Omaha. Modern and sanitary. 10th Floor Omaha Nat'l Bank Bldg.

WHICH is the cheaper, common paint at $1.75 or $2.00 per gallon that covers 450 square feet and wears one year, or Sherwin-Williams' paint at $2.25 per gallon that covers more than 600 square feet and wears five years? We are agents for Sherwin-Williams' paints and varnishes, Carter lead and Keystone. Wall paper at low price.
BARKER BROS. PAINT CO., 1609½ Farnam. Doug. 4750—Ind. A-2281.

ILER GRAND HOTEL Turkish Bath Finest in the west. 16th and Howard Sts.

KNICKERBOCKER Turkish baths. 107 So. 14th St.

ASH PITS

EVERYBODY in Omaha has been notified to build an ash pit on their premises. I'm here to do the work with any artificial brick, stone or concrete. Henry Heese, brick and cement contractor. Douglas 6075.

AUTOMOBILES

"Smash up your auto,
"SKID into a post,
"TEAR your top,"
And bring it to the best place in Omaha for all kinds of repairing.
DRUMMOND
Corner 18th and Harney Sts.

CAMERON Auto Repair and Garage Co. Reasonable charges. Personal attention given. 501 S. 19th St. Tel. Douglas 5211. Trucks and autos stored.

WANTED—Order for one electric to fill car; Coupe, Stanhope, Victoria or Runabout at jobbers' price. Omaha Heavy Hardware Co.

FOR SALE—ONE 1910 E. M. F., $575. J. G. Sternberg, 310-312 South 18th St.

FOR SALE—Rubber tired runabout; good condition with canopy umbrella. Phone Webster 268.*

WHITE STEAMER cheap for cash. Address Y 142, Bee.

New and 2d-hand autos. Deright, Omaha.

WE are showing three models of Studebaker Electric automobiles. A Victoria Phaeton at $950.00; a Victoria Phaeton at $1,650.00, and a Coupe at $1,750.00.
THE E-M-F CO., OMAHA,
2026 Farnam St.

Ranging in price from $175 to $1,650. Among these are some nearly new, high-wheeled cars with solid tires, either two or four passengers. Every used car on our floor is offered at a bargain price in order to move them quickly.

FOR SALE.
1910 overland touring car, 40 horsepower fully equipped cost $1,750 and has been run very little and is in the fine shape. $1,000.
H. E. FREDRICKSON AUTO CO.
2044 FARNAM.

FOR SALE—Automobile, Stearns 4 passenger, 60 h. p., 'W' model, double chain drive, just overhauled, guaranteed perfect. Have just ordered a new car and no use for this one. First check for $1,000.00 takes biggest bargain in the country. Address, O. P. Meyer, Meyer Bros., Drug Co., St. Louis, Mo.*

FOR SALE—Stanley steamer runabout, in first-class condition; has twenty-horse power engine and boiler complete, with top, side and front curtains, Prestolite tank, gas and oil lamps, just been overhauled and painted; price, $700. Address C 932, Bee.*

FOR SALE—Seven passenger Stoddard-Dayton in fine shape, or will exchange for a four passenger car. Can be seen at Independent Auto. Co., 24th and Farnam St. H. J. Penfold, 1717 Douglas St.

Motorcycles.

Write for list of used motorcycles. We carry a full line of motorcycle parts. NEBRASKA CYCLE CO.

BUSINESS CHANCES

TO GET in or out of business, call on GANGESTAD, 404 Bee Bldg. Tel. D. 3367.

TO BUY—SELL—OR TRADE—SEE THE MIDLAND CO., 674 BRANDEIS BLDG.

FOR SALE—Novelty shop in southern Kansas, equipped for metal pattern, model and die making; also plating outfit. Lots of orders; no competition. Address Novelty Works, Station A, Wichita, Kan.

FINE hotel, elegant location, 3 years' lease. F 942, Bee.

TWO-CHAIR barber shop; good location. 16th and Dorcas.

8% on your money will be guaranteed you by one of the biggest wholesale houses of Omaha. H. D. Twombley, 320 Board of Trade.

FOR SALE—An established plumbing business in Omaha; good location; will invoice about $1,800. Will sell for about invoice price. Look this up. A fine proposition. Reasons for selling, sickness. Address B 908, care Bee.*

BUSINESS CHANCES (Continued.)

INVEST IN THE LAND OF FORTUNE. You can share in the fortunes to be made in the next few years in the rapidly growing territory along the new Pacific Coast line of the Chicago, Milwaukee & St. Paul railroad without having to settle there. It is a field where a few hundred dollars will fast grow into thousands. We have one of the most valuable tracts of about 15,000 acres, half of it irrigated and irrigable, famous for its ideal location and high state of development. This tract is one of the sights of the state. It adjoins the growing city, where the new line's repair shops are located. The best and constantly growing security back of your investment. An opportunity to get five times your investment back in addition to handsome dividends. This territory offers the last, but greatest of the great opportunities of the northwest. For particulars, references and authoritative proofs, address Frank O'Balch, 1530 First National Bank Bldg., Chicago.*

Mr. Business Man
We can furnish you reliable, competent help on short notice. You want this kind of employes—and we want to give them to you. The next time one of your force quits, see us at once; we will fill the place with the best, employee the city affords. Remember to call on us the next time.
NATIONAL EMPLOYMENT AGENCY.
Harney 5748.*

DISTRICT MANAGER WANTED.
An honest, sober man with $1,000, capable of handling the Omaha general office for the western states, in which there is 1,069 counties. We expect to make from $100 to $500 out of each county the first year. Any housewife would gladly pay $1 to save 25c monthly on her sugar bill. We actually save 50c to $2 monthly for homes. You can draw $1,500 per year and half net profits, which should be $1,500 more. Our goods are made and guaranteed by one of the oldest and largest firms here. Gilt edge. References required. U. S. Heat Saving Co., 325 Olive St., St. Louis, Mo.*

NOTICE.
TO EVERYBODY who wants to go into any kind of business, any size or price. I have so many good opportunities for you it will pay you to call on me and tell me what you want. Just come to my office and tell me your wants and I will try hard to suit you. I have been in this business over twety-four years and have a good list.
WILLIAMS,
Room 411 McCague Building.*

PATENTS SECURED or money refunded. Send sketch for free report as to patentability. Guide book and what to invent (with list of inventions wanted) sent free. One million dollars offered for inventions. Patents advertised free in World's Progress; sample free. Victor J. Evans & Co., Washington, D. C.*

PATENT YOUR INVENTION—Free expert search of official records to determine patentable novelty. Patent secured or fee returned. Free booklet. Milo B. Stevens & Co., Attorneys, 633 F St., Washington; 374 Monadnock Block, Chicago. Established 1864. Guaranteed and recommended by Bankers' Register. Highest rating by Martindale's American Law Directory.*

A BIG PAYING BUSINESS OPPORTUNITY—A large stock of general merchandise for sale, consisting of dry goods, groceries, boots and shoes, gents' furnishings, furniture, hardware, farm machinery, vehicles, pump goods, grains; a tin shop in connection. This store is located in a thickly settled portion of the dry farming district of eastern Colorado. Average daily sales for the month of January, 1911—$173. For further information address Y 83, care Omaha Bee.*

PATENTS
THAT PROTECT AND PAY
Books, Advice, Search and List of Inventions Wanted. FREE
Send sketch of model for search. Highest references. Best results. Promptness assured.
Watson E. Coleman, Pat. Law'r, 622 F St., N. W., Washington, D. C.*

EVERY—up-to-date grocer sells Updike's Pride of Omaha. If James Stephen, 2017 Central boulevard, will bring this ad to The Bee and identify himself, he will receive an order for a 12-pound sack of this flour.

PHYSICIANS complete equipment, including large library, X-ray machine, electric motor, instruments, disk cabinets, safe, various pieces of furniture. For particulars write Mr. C. C. Callahan, Sidney, Neb.

CORPORATIONS.
Am prepared to take over large stock or bond issues established going concerns; strictly commission basis; promoters and schemers ignored. Commission Broker, 417 Taber Bldg., New York.*

RICH MINING PROPERTY—150 acres on railroad in Arizona; gold, silver, copper; will sacrifice to close estate. Lionel Newton, 740 Broad St., Newark, N. J.*

YOU HAVE A DOLLAR—I want it. What for? Ask Bowdoin, 751 Dewson St., New York, N. Y.*

CAPITAL for construction or extension purposes would be furnished satisfactory parties having meritorious railroad, traction or industrial proposition. Bankers, P. O. Box 969, New York.*

LEAF TOBACCO. Chew and smoke Leaf Tobacco. 20 lbs. best smoking $3.50; 20 lbs. best chewing $4.00. Mail orders solicited. A. M. Odor, Holt, Mo.*

BIG PROFITS—Casper, Wyoming, lots advanced. $5 brings deed and dividend paying stock. Assets 3,500 lots, 15,000 acres oil lands. Values increasing. Oil and town booming. Write. Mountain Realty Corp., 267 Railway, Denver, Colo.*

FOR SALE OR EXCHANGE—Practically new, only Elevator and Corn Meal Mill in City of 8,000. Heart of corn belt. 3 R. R. W. J. Gunby, Chillicothe, Mo.*

AN opportunity for an investment of from $1,000 to $10,000 in a business paying large dividends; money secured by real estate. Address P 856, Bee.*

EXPERIENCED Liquor man with some capital would like to buy partnership in paying business, or buy saloon in or out of city. Address A 953, Bee.*

EXCEPTIONAL offering for man with two or three thousand dollars to open small general store in fine territory. Open but short time. Don't write unless you mean business and have the money. Address Y 140, Bee.*

$3,600 BUYS $4,500 32 day hotel, lot and furniture. Only one in town; twenty bed rooms; all furnished. Doing good business. W. C. Erion, Alta Vista, Ia.

FOR SALE—Good paying business which clears from $45 to $75 a week; no competition; cheap rent; good reason for selling. J 945, Bee.*

BYRD'S NURSERY cherry trees are exceptionally fine this year. If P. Dyktra, 4214 Burt St., will bring this ad to The Bee within three days he will receive an order for a 50c cherry tree.

FOR SALE—Three-chair barber shop at once; modern, in city of 6,000; excellent location. Address Y 144, care Bee.

CAPITAL FOR CORPORATIONS—Place for sale your industrial and mining stock issues for general action with Gordon, Malcolm & Co., Cincinnati, O., First Nat'l Bank. No advance fee.*

BUSINESS CHANCES (Continued.)

CASADY CO. Real Estate Loans and Insurance. List your property for sale or rent. FIRST MORTGAGE FARM LAND COUPON bonds to net 6 per cent semi-annually; fully secured and safe, $200, $500 and $1,000 each. Corner 14th and Douglas Sts.

18% INVESTMENT
This is the amount paid by a Kansas City, Mo., jobbing house last year. It is now increasing its capital stock. This increase to be used to expand the business. Full information and complete statement upon application. Address G. L. Rollins (Certified Public Accountant), 1315 Grand Ave., Kansas City, Mo.*

TERRITORIAL MANAGERS WANTED—OPPORTUNITIES EXTRAORDINARY.
Able business men with clean records are invited to investigate our proposition, whereby an investment of $500 to $5,000 will yield an annual income of $1,000 to $15,000. Corespondence invited from high grade men whose services are immediately available, as investment without services is not wanted and will not be considered.
Address The Monograph, Hartford Bldg., Chicago.*

PATENT your ideas; it pays; send sketch invention for free opinion and illustrated guide book; no patent no charge. Bunyea Patents Co., Room 16, Washington, D. C.*

$25 to $300 made weekly with moving pictures. Chicago Film Exchange, 1322 Douglas, Omaha. Both phones.

Rooming Houses For Sale.

NICELY furnished flat of 6 rooms and bath. 705 S. 16th St. Phone A-2835.

MODERN, 15 rooms, all occupied. All or part of furniture. Phone A-4419.

CHIROPODISTS

MONHEIT, chiropodist, manicuring, hair dressing, hair goods. City Nat'l Bk. D. 2333.

DR. ROY, 1505 Farnam St. Douglas 6407.

DANCING

Misses Simpson & Coll. W. 2491. W. 5630.

DENTISTS

BAILEY & MACH, 3d floor, Paxton. D. 1085.

DETECTIVES

OMAHA Secret Service Detective agency, inc., bonded, 428-9 Paxton Blk. D 1319; A1319.

CAPT. T. CORMACK, 517 KARBACH Blk.

DRESSMAKERS

MRS LAWRENCE designs and makes dresses and costumes. Urbana apartments, 1317 Park Ave. 'Phone Har. 3634.

TERRY'S Dressm'k'g College, 20th & Farnam

First class tailoring & dressmkg 1818 Dodge.

PLAIN SEWING by the day. Call Webster 6453 after 6 p. m.

EDUCATIONAL

THE SPRING TERM OF BOYLES' COLLEGE OPENS MONDAY, APRIL 3.
Omaha's largest and most successful commercial school. Day and night sessions. Business, Bookkeeping, Stenography, Telegraphy, Civil Service and Salesmanship. The catalogue is free. Address, H. B. Boyles, Boyles Bldg., Omaha, Neb.

FLORISTS

A. DONAGHUE, 1607 Farnam. D. 1001; A-1001.

HESS & SWOBODA, 1415 Farnam St.

Bennett's Flower Dept. East entrance.

L. Henderson, 1519 Farnam. Douglas 1218.

PRETTY flowers and Farrell's syrup. Where the first grow the latter is consumed. If George Patten, 1545 N. 20th, will bring this ad to The Bee within three days he will receive an order for a 50c can of this delicious syrup.

J. H. BATH, 1628 Harney. Douglas 3000.

BRANDEIS cut Flower dept., new store.

Nurseries.

FRUIT TREES Shade Trees and Ornamental Trees, Shrubs and Rose Bushes. Omaha salesground, 20th and Cuming. D. 6814. South Omaha salesground, 24th and O. BENSON-OMAHA NURSERY CO., Benson, Neb. 10th and Nebraska. Home office Benson 634

C. S. HARRISON'S select nursery, York, Neb., offers home grown fruit, shade, hardy flowers, shrubbery, peonies and iris; catalogue ready.

M. P. Byrd NURSERY CO. Sales Grounds 19th and Douglas Full line of nursery stock, ornamental shrubbery, roses, fruit and shade trees. Telephone: Residence, Douglas 4498; Office, Douglas 3262

IF you want northern Nebraska grown, hardy, healthy, thrifty, clean and productive trees, shrubbery, strawberry plants, roses and evergreens, order from the Humphrey Nurseries, Humphrey, Neb.

Hazeldell Nursery
J. W. Day, Prop.
Large stock of fruit, shade and ornamental trees, all sizes; shrubs, vines and roses. Nursery 3 miles west of Florence, at Briggs'. 'Phone Florence 1532. Omaha office and yards 24th and Pinkney Sts. 'Phone Web. 4211. Take N. 24th St. car.

FOR EASTER

WALL PAPER We are prepared to fill orders for the latest and best paper at the best price. Let us estimate for you. Rose Wall Paper Co., 2008 Farnam. Formerly of the Rose Art Co.

RUFFNER TAILORING COMPANY, 324 S. 15th St.

Max Morris the well known tailor, makes ladies' and gentlemen's suits. Lowest prices. 301 Brown Blk

DRESSM'K'G, Mrs. Wright, 4th flr. Hayden's

DOWNEY EASTER MILLINERY. 1519 N. 24th St. Doug. 7093.

NEW, fresh straw street hats at $2.50. Modistic Millinery Co., 304 Douglas.

FOR EASTER (Continued.)

Harry Martin, Tailor, 607½ Paxton block.

HICKS' SMOKE HOUSE
BARBER SHOP AND POOL.
315 North 16th St. Any 5-cent cigar free with shave or hair cut.

DON'T throw away your old feathers, bring them to us; we will willow them into willow plumes. We also steam and curl willow plumes, 75c up. Perl Plume Co., room 1, Paxton block.

Adelight hair food grows hair; see Mme. Prayer, Megeath Stat'y Co., 15th & Farnam.

VIRGINIA DARE WINE—75c a large bottle. Klein Liquor House, 522 N. 16th St.

FRENKLE presses and cleans men's or ladies' suits, also repairing. 822 S. 24th.

Ladies' Old Hats made over; new material furnished; hats feathers and flowers cleaned and dyed. Miss Pepper, 614 S. 28th St. H. 3998.

J. Knox O'Neill—Artist and photography; pictures enlarged. Studio, 215 S. 15th St.

DO I GET THEM.
900 more subscriptions to the Ladies' Home Journal and the Saturday Evening Post earns $2,000 for some charity to be decided by my subscribers. I do not handle the money, but the interest will insure an income of $10 a month for life. Do I get your renewals. Price $1.50 each. Urgent. GORDON, THE MAGAZINE MAN. Phone Douglas 7163, Omaha.

First class Dressmaking, 2715 Dewey Ave.

TAILOR-MADE and dress hats, $2.50 to $5.00. Crosstown Millinery, 2420 Cuming St.

Dress pleatings, buttons covered, all sizes and styles. The Ideal Pleating Co., 209 Douglas block, Both phones.

DERBY WOOLEN MILLS
$15 and $18 Suits to Order.
103 S. 15th St.

FAMILY Liquor House, full measure and pure goods, our motto. Emil Hansen, Prop., 1223 Chicago St.

Zimmerman & Crowe Furniture Co., 1715 Leavenworth. Get our plan. Nuf said.

MRS. M. Y. IRWIN, 316 Brandeis theater. China decorating and firing. Easter cards.

L. FOX wishes to announce his removal from 2922 Leavenworth St. to 2901 Farnam. He will be pleased to meet his old customers as well as many new ones. Phone Harney 4528.

Jewelry We keep the late things in gold and silver in quality to meet the purse. 1507 Harney St.
ORPHEUM JEWELRY CO.

FIRST-CLASS dressmaking. 2214 Mason.

FOR EASTER—Farrell's syrup on pancakes and waffles. If F. D. Willerton, 2033 N. 20th St., will bring this ad to The Bee within three days and identify himself he will receive an order for a 50c can of this syrup.

HELP WANTED—FEMALE

Agents and Saleswomen.

LADY solicitors wanted to sell a new hygenic preparation not yet on the market; chance for exclusive Omaha agency. D 933, Bee.*

EXPERIENCED saleswomen in glove department; also experienced saleswomen in Hosiery, Laces and Embroidery departments. Apply superintendent Brandeis Stores.*

WOMEN, sell guaranteed hose. 70 per cent profit. Make $10 daily. Full or part time. Beginners investigate. Strong Knit, Box 4029, West Philadelphia, Pa.*

"SALESLADY" WANTED—To take course in Expert Corset Fitting; complete Fitting Line furnished. Our trained Corsetieres earn $15.00 to $25.00 per week; permanent. Address Y 136, Bee.*

LADY to solicit orders for bulbs, roses, etc. No delivering. Salary and expenses. Free Outfit. FAIRVIEW NURSERIES, Rochester, N. Y.*

Clerical and Office.

WANTED—Lady with office experience. State Furniture Co. 14th and Dodge Sts.

Stenographer, Oliver, $60.
Stenographer, Implements, $50.
Young lady who has worked in grocery store, $50.
Stenographer, advertising, $40.
Office clerk, Exp., $30.
CO-OPERATIVE REFERENCE CO.
1015-16 City National Bank Bldg.*

WANTED—Stenographers and Clerks. No filing fee.
THE CANO AGENCY, 600 BEE BLDG.*

Factory and Trades.

GIRLS to learn hair dressing. Oppenheim Parlors, 236-240 City National Bank. D. 2596.

Housekeepers and Domestics.

NEAT girl for general housework. 4207 Lafayette Ave.—

COMPETENT girl for general housework. No laundry work. 3315 Burt St.

WANTED—A neat girl for general housework. 4808 Davenport St.—

WIDOWER Desires housekeeper; two in family; must be good cook. J. C. R., Box 558, Sidney, Ia.—

WANTED—Girl for general housework; good wages. 1701 Park Ave.—

WANTED—A competent girl for general housework; small family; good wages. 112 S. 25th St.—

WANTED—A girl for general housework, must be competent, small family. 2509 Woolworth Ave. Mrs. Dr. Wearne.—

WANTED—Girl to assist with housework. 1723 S. 17th St.—

WANTED—Girl for general housework; no laundry. 2019 N. 30th St.—

WANTED—A neat girl for general housework. 527 S. 25th Ave.—

WANTED—Girl for general housework; 4812 Dodge St.—

WANTED—Maid for general housework. 128 N. 38th Ave.—

WANTED—A good girl for general housework; good wages; small family. 1020 S. 35th Ave.—

WANTED—A good girl for general housework; no laundry; care of two children. 1045 Georgia Ave.—

WANTED—Girl for general housework; no cooking or washing. 2422 Cass St.—

WAITRESS. Apply manager, Omaha General hospital.*

WANTED—A competent girl for general housework; no laundry; family of two. 2319 Grant St.—

WANTED—Girl to assist with housework and care for two children. Harney 1556.—

COMPETENT girl for cooking and downstairs work; references. 601 S. 38th St.—

WANTED—Girl for general housework, three in family. 2728 Spalding St.—

WANTED—A white girl for general housework and cooking.

HELP WANTED—FEMALE

Housekeepers and Domestics—Cont'd.

WANTED—An experienced girl for general housework; small family. 2918 S. 24th St.—

WANTED—Girl for general housework, references. H. Gross. 601 S. 32d St.—

WANTED—An experienced girl for general housework. 1302 Park Ave.—

WANTED—An experienced girl for general housework. 1123 S. 20th St.—

WANTED—An experienced girl for general housework. 813 S. 20th St.—

WANTED—A good girl for general housework. 922 S. 33d St.—

WANTED—A young girl for general housework. 924 N. 36th St.—

WANTED—A competent girl for housework. 1212 N. 25th St., South Omaha.—

WANTED—An experienced girl for general housework. 515 So. 22d St.—

NEAT girl for general housework, family of three; good home. Harney 2901.*

WANTED—A girl for general housework, family of three; light work. 4128 Izard St.—

WANTED—A girl for general housework; four in family. 2215 Miami.—

WANTED—Young girl to work in candy store and restaurant combined. Lock Box 24, Kennard, Neb.—

WANTED—An experienced girl for general housework; one who can cook. 2524 S. 23d St.—

WANTED—A girl for general housework. Adolph Paulson, Bennington, Nebraska.—

WANTED—A competent girl for general housework. 3027 Chicago St.—

WANTED—A nice girl for general housework; no laundry. 3423 California St.—

WANTED—A neat housekeeper for two gentlemen. 5224½ Central Ave., Fort Dodge. C. H. Adams.—

WANTED—A neat girl for general housework, good wages, small family; German preferred. 1548 N. 19th St.—

WANTED—A competent girl to assist with housework. 906 S. 29th St.—

WANTED—A neat girl for general housework. 4207 Lafayette Ave.—

WANTED—An experienced girl for general housework. 130 N. 42d St.—

WANTED—An experienced girl for general housework. 3221 Pacific St.—

WANTED—A good girl for general housework. 1302 Park Ave.—

WANTED—An experienced girl for general housework. 'Phone Harney 67. 320 S. 40th.

WANTED—Girl for general housework; good wages paid. 210 So. 37th street.

WANTED—At once, competent housekeeper; three in family; no children; wages, $7.00 per week. Telephone Web. 0455.

WANTED—Girl for general housework. 1018 N. 33d St. 'Phone Harney 2200.*

WANTED—Girl for general housework; small family; wages $6.00 per week. 1301 S. 32d St.

WANTED—An experienced girl for general housework. 1338 S. 35th Ave.—

WANTED—A young girl to assist with housework. 2229 N. 19th St.—

WANTED—A1 cook; neat in appearance. 4835 Dodge St.—

WANTED—Girl for general housework; no laundry. 601 S. 38th Ave.—

WANTED—Girl for general housework; good wages. 3042 Cass St.—

COMPETENT GIRL for general housework; good wages, no laundry work; two in family. Tel. Benson 211.

WANTED—A girl for general housework; also second girl; small family; good wages. 605 Park Ave.

COMPETENT girl for general house work; good home for the right party. Harney 853.

WANTED—A good girl or woman for general housework. Call or telephone Monday. 924 S. 31st St. 'Phone Harney 742.

GIRL for general housework; no laundry; good wages. Mrs. Henry Krang, 3335 Woolworth Ave.

Miscellaneous.

YOUNG women coming to Omaha as strangers are invited to visit the Young Women's Christian association building at St. Mary's Ave. and 17th St., where they will be directed to suitable boarding places or otherwise assisted. Look for our traveler's aid at the Union station.

WANTED—Everybody to know that O'Brien's candy is the best candy in this part of the world. If A. C. Smith, 3413 Burt St., will bring this ad to The Bee within three days he will receive an order for a 60c box of this candy.

DRESSMAKERS WANTED—Women of executive ability who have had dressmaking experience, to learn expert corset fitting and take charge of responsible position in Omaha and adjacent towns. Fitting line furnished. Good income right from the start. Address Y 138, care Bee.*

LADY wanted; one with full knowledge and experience in custom made corsets; capable of taking measurements; to take charge of a corset parlor. Reference. Address Y 137, care Bee.*

WANTED—Experienced salesladies in cloak suit department. Waists and notions departments. The Fair Store, 12th and Farnam.*

WANTED—A limited number of girls for telephone work. Apply the Operating Department, Nebraska Telephone Co.

IF ONE wishes an enjoyable evening go to the American theater. If H. H. Rougen, 3105 Leavenworth St., will bring this ad to The Bee within three days and identify himself he will receive an order for two seats to the American theater.

LADIES make shields at home. $10 per 100. Work sent prepaid to reliable women. Particulars for stamped addressed envelope. Eureka Co., Dept. 44, Kalamazoo, Mich.*

LADIES make shields $1.44 per dozen. Material furnished responsible women. Stamped envelope for particulars. EMPIRE SUPPLY CO., Dept. 477, Milwaukee, Wis.*

LADIES, sew shields at home; $10 per 100; can make two an hour; work sent prepaid to reliable women; reply envelope full information to Universal Co., Desk 3, Walnut St., Philadelphia, Pa.*

LADIES make supporters. $12 per hundred; no canvassing; material furnished. Stamped envelope for particulars. Wabash Supply Co., Dept. T 174, Chicago.*

HELP WANTED—MALE

Agents, Solicitors and Salesmen.

WANTED—Agents in every town; sells on sight; big commission; write today. Bartlett Supply Co., Brown Blk, Omaha.

SALESMEN—Our side line men clear $5.00 a day while waiting for trains; a thoroughly high grade dignified proposition that any salesman can easily place with retailers in any line. Robt. Thal, Granite Bldg., St. Louis, Mo.*

HELP WANTED—MALE

Agents and Salesmen—Continued.

WANTED—A live concern to handle the Milwaukee Concrete Mixer and Milwaukee Hoisting Engines. Will give exclusive territory to party that can get the business. Our advertisement can be seen in the Engineering News and Engineering Record. Write to the Milwaukee Concrete Mixer and Machinery Co., Milwaukee, Wisconsin.*

AGENTS—Stop right here. Something new. $45 to $90 a week. Sells on sight. 100 per cent profit. No charge for territory. New Automatic Razor Sharpener—absolutely guaranteed for life. One agent, without experience, took 27 orders first day out (sworn statement); 26 orders next day. Profit for two days, $79.50. 400,000 sold in four months. Phenomenal money maker. Men everywhere are excited over the mysterious accuracy and perfection of this little machine. Write today for full details free. We want a thousand agents in exclusive territory, at once. Address The Neverfail company, 1025 Colton Bldg., Toledo, O.*

WE want salesmen over 18 years of age, possessing a little of the "I can" and "I will" spirit, if you are making less than $25 per week and wish to become a high class, trained, successful salesman and a money maker write us at once. No previous experience required as we give a $75 correspondence course of instruction in practical salesmanship to all whom we accept. Stace, Burroughs & Co., (Manufacturers' Representatives), 310 Michigan Ave., Offices 331, Chicago.*

SPECIAL AGENTS
125 PER CENT profit for you; 300 per cent saving to customers; no competition; hand rope Mfg. machine. Write or call for our proposition. Day-Reynolds, 733 Brandeis Theater Bldg.

GENERAL Agents—We offer a new device that positively makes one gas range burner do the work of three; saves 50 per cent of gas. Retails for $2. Large profit. Exclusive territory. Preference given to going organizations now actively selling from house to house. O. B. Spengler, 37 E. 28th St., New York.*

SIDE LINE TRAVELING MEN can make easily $50.00 per week, carrying our most complete and up to date line of advertising Fans. Sixty different subjects. Selling season now at height. Write today, address, Fan Department, P. O. Box No. 71, Chicago.*

AGENCY managd wanted, one that has had experience handling men in the land business and who can bring with him some good men, both in Omaha and towns through the state. We deal in western lands only. Address P 856.*

WANTED—Pupil nurses for the training school for infant nursing at Child Saving Institute, 42d and Jackson Sts. 'Phone Harney 5311 or write for information.

SALESMEN to call on grocers, confectioners, general stores, $150 monthly and expenses; yearly contract. Manager, 17 S. Main St., St. Louis, Mo.*

AGENTS WANTED—Everywhere to supply families with guaranteed herb remedies and perfumes; every family buys; big profits; 75c worth free. American Medicine Co., St. Louis.*

AGENTS—We have learned how to make good portraits cheap. Send for samples and cut prices on portraits, frames and pillow tops. Model Portrait company, 2519 Van Buren St., Chicago, Ill.*

VACUUM cleaner agents wanted, best hand machine. Liberal terms. Exclusive territory. Write today. Lippincott company, Newark, N. J.*

WANTED—Three good energetic salesmen for permanent position with old established, highly rated firm to sell advertising proposition to retail merchants; worth $100 weekly above expenses to producers. Want only reliable men who are willing to furnish good references. Address T, 1009 Strauss Bldg., Chicago, Ill.*

SALESMAN—Excellent permanent position for live salesman in Nebraska. Will net $5,000 yearly to the capable man, $25 weekly advance for expenses. Unexcelled proposition to the trade. W. S. Finley, Sales Manager, Cleveland, O.*

CAPABLE salesman to cover Nebraska with staple line. High commissions. $100 monthly advance and permanent position to right man. Jesse H. Smith company, Detroit, Mich.*

WANTED—Two specialty salesmen for Nebraska. Work small towns, sell Ciders and Phosphates. 25 per cent