Matchless values and assortment in new spring merchandise vie with magnificent January clearance bargains in Monday's sales—making a visit to our store not only most profitable but delightful to all.

Hayden's Secures Sole Agency

Having secured the sole agency in Omaha for the noted Peerless Paper Patterns we have decided to discontine the Butterick Pattern, beginning February 1st.

$1 All-Over Laces

Fancy and Plain Allover Laces and Dress Nets, in splendid variety, $1.00 and $1.50 values. On Sale Monday, per yard, at..... **49c**

All our men's and boys' suits and overcoats that sold to $35, blues. blacks included, $9.50 $15

HAYDEN'S THE RELIABLE STORE

Manufacturer's sample lines men's furnishings, underwear, Monday, at wonderful barg'ins

75c Embr'd's 25c

A great line of 18-inch Corset Cover Embroideries and Skirt Flouncings, beautiful new patterns, very fine materials, regular 75c and 85c values

25c and 35c

35c Galloons 15c

A finely assorted lot of fancy bands and galloons, very popular this season, regular 25c and 35c values. On Sale Monday, per yard, at..... **15c**

High Grade White Goods Department

A beautiful line of Imported and Domestic White Goods now on sale.

Genuine hand-embroidered Swisses, right from St. Gall, Switzerland, at per yard, **25¢. 35¢. 39¢. 50¢. 59¢. 75¢** and..... **$1.00**

Young's Celebrated Scotch Swisses, per yard, **18¢. 25¢. 39¢. 50¢** and ..... **59¢**

Flascon, per yard..... **12½¢. 15¢. 18¢** and **25¢**

White Shirting Madras, per yd.. **12½¢. 15¢. 18¢. 25¢** and **39¢**

Everything in fancies, per yd., from **10¢** to..... **$2.00**

For Low-Priced White Goods See Domestic Room.

India Linons, Eng. Long Cloth, plain white Batiste, mercerized Batiste, French Lawns, Persian Lawns, Cambrics, etc., ranging in price per yard from **10¢** to **$1.00**

Drapery Bargains

Some Big Price Reductions for Monday's Selling. See these very desirable Specials.

Brussels Net, Marie Antoinette, Irish Point and Cable Net Curtain—Regular values to $6.50 pr., Monday, pr..... **$3.98**

Scotch Net and Nottingham Curtains—Worth to $5.00 pr. Monday at pr. **$2.98**

75c Drapery Silks—Yd.... **49¢**

Block Scrim Curtains—Something new, neat patterns, Monday, pr. **$1.98**

Crinkle Silk and Armure Tapestry Portieres, values to $22.50 pr., snaps Monday, pr. **$12.50**

Fillet Nets, per yard ..... **49¢. 69¢. 98¢**

Superb Showing of New Spring Foulards

Our showing of New Foulards is a delight to everyone who views them. Every wanted spring shade is shown in one profusion of medium and small size figure, new montone effects, large and small coin dots, both white and colors, over two hundred pieces, every one made by America's foremost foulard manufacturers, showerproof, per yard, at.... **85c-$1**

Yard Wide Foulards—In navy blue with colored dots, splendid quality, usually sold at $1.50 a yard, per yard—at **$1.00**

24-inch All-Silk Foulards—In great variety of pretty design, navy, delft and ring blue, old rose, taupe, etc, per yard, at **55c**

59c Spring Silk, 38c—100 pieces in splendid assortment of colors, all pure silk checks, stripes, etc, per yard — at **38c**

POPLINS are very popular this season and our showing embraces all most beautiful productions in both plain and Jacquard effects, great values, per yard, at..... **$1.50, $1.75, $1.98**

YARD WIDE BLACK SILKS MONDAY AT GREATLY REDUCED PRICES

$1.50 Black Messalines—36-inch wide, Monday, at **$1.00**

$1.50 Black Peau de Soie — 36-inch wide, Monday, at.. **$1.00**

$1.50 Black Taffeta—36-inch wide, Monday, at..... **$1.00**

$1.35 Satin Dutchess—36-inch wide, Monday, at..... **$1.00**

High Grade Wash Goods Department

The largest, the best selected and the most popular line of Wash Goods that ever was shown in Omaha, now on sale.

SILK MIXTURES—New Jacquards, silk dots, fancies, plain cloth all on sale now at, yard..... **75¢. 50¢. 39¢** and **25¢**

DRESS GINGHAM DEPARTMENT—New French Ginghams, Scotch Ginghams, Loiranne Ginghams, Silk Ginghams, Zephyr Ginghams, etc. at ..... **12½¢. 15¢. 18¢** and **25¢**

CHEAPER GINGHAMS—See Domestic Room.

PRINTED WASH GOODS—Batistes, printed Madras, printed Foulards, Percales, Crepes, etc., at..... **10¢. 12½¢. 15¢. 18¢** and **25¢**

Extraordinary Sale of Linen Laces

Entire Linen Lace Stock of New York's Biggest Wholesalers, secured at a tremendous bargain, goes on sale Monday in one immense lot. Edges and Insertions, narrow and wide, pure white and linen finish, regular values up to 35c a yard. Greatest lace bargain ever shown in Omaha, per yard, at..... **5c**

Nothing Reserved—First Come Gets First Choice.

Sheetings, Muslins, Linens, White Goods, Sheets, Flannels, Blankets, etc.

In Our Famous Domestic Room

The Highest Brands for the Least Money

Fruit of the Loom—the genuine article 6¾c

Lonsdale—the genuine article.. 6¾c

Lonsdale Cambric—the genuine article 9½c

9-4 Pepperal Blea—genuine article 22½c

8-4 Pepperal Blea—genuine article, at 20c

81x90 Sheets Arganssett, worth 75c 58c

82x90 Straddeled, regular 59c sheets 38c

Brands of 15c pillow slips, 42x36, round linen thread, each..... 9¾c

Amoskeag Teazeldown or Amoskeag, good styles, the genuine article 7½c

10c dress ginghams, fast colors. 7½c

12½c dress ginghams, toil du nord, F. C.'s or Red Seals, all at one price Monday 8½c

Jackpabat Batiste, just like holly, worth 15c 10c

Batiste, fine patterns, worth 12½c, at 8½c

All Wool Blankets 33⅓ off. Extra special on Crash.

No mail orders filled, or any sold to dealers in this sale.

Monday Specials in Our Busy Carpet Dept.

Assortments of New Spring Patterns and Coloring, that will interest all home furnishers, special price in Monday's Sale that will strongly appeal to all that are economically inclined. Don't miss these opportunities.

Best Quality Axminster Rugs—Values up to $30, in 9x12 size, 50 patterns to select from go on sale at **$19.98**

$27.50 Wilton Velvet Rugs, Seamless, 9x12 size, 16 patterns for selection **$18.98**

$18.50 Tapestry Brussels Rugs—9x12 size, 9 Wire Quality Oriental and Floral designs.. **$13.98**

$18.00 Tapestry Brussels Rugs—8-3x10-6 size, 10 Wire Quality, seamless, 24 patterns. **$13.75**

8-4 Linoleums, 60c value, 20 patterns, square yd..... **45¢**

$18.75 Velvet Rugs in 12 patterns 9x12 size, great bargain Monday at **$13.75**

$12.00 High Spire Tapestry Brussels Rugs, 9x12 size, 14 patterns for selection at..... **$7.98**

$7.50 Reversible Hall Rugs, 4x7 size, Oriental and Navajo patterns, choice **$5.98**

$1.25 Velvet Stair Carpets, extra heavy quality, big range of patterns in Monday's sale, per yard ..... **87½¢**

50c Ingrain Carpets, extra heavy half wool, yd..... **39¢**

Complete line of Biglows Bagdad Wilton Rugs, in all sizes, shown at lowest prices; nothing better made, let us show you these beauties.

Bed Spreads, Sheets and Pillow Cases

For Monday's Selling

Hemmed Marseilles Bed Spreads, full size, worth $3.50, at each **$2.25**

Hemmed Marseilles Bed Spreads, full size, assorted patterns, worth $4.50, each..... **$2.50**

Scalloped Marseilles Bed Spreads, extra large size, worth $6.00, each **$3.98**

Heavy knitted fringed Bed Spreads, full size, assorted designs, worth $4.75, each **$2.50**

Full size 81x90 Bed Sheets, seamless, strong and durable., worth $1.10, each **82½c**

Full size invisible French seam Bed Sheets, worth 75c, each **59c**

Special Inducements in Our High Grade Linen Dept. for Monday's Selling

Grass-bleached Table Damask, full 72 inches wide, warranted pure flax, worth $2.00 per yard, at..... **$1.25**

Imported Mercerized Satin Damask, 64 inches wide, assorted patterns, worth $1.25 per yard at ..... **75¢**

Pure Linen Dinner Napkins, full bleached, 20 inches square, worth $3.25 per doz., at per doz. **$1.98**

Mercerized Napkins, hemmed ready for use, 18 inches square, worth $1.75 a doz., per doz..... **$1.00**

German Silver Bleached Pattern Table Cloths, size 2x2½ yds, worth $4.00, each **$2.35**

German Silver Bleached Napkins, strictly pure linen, worth $3 doz., per doz. **$1.98**

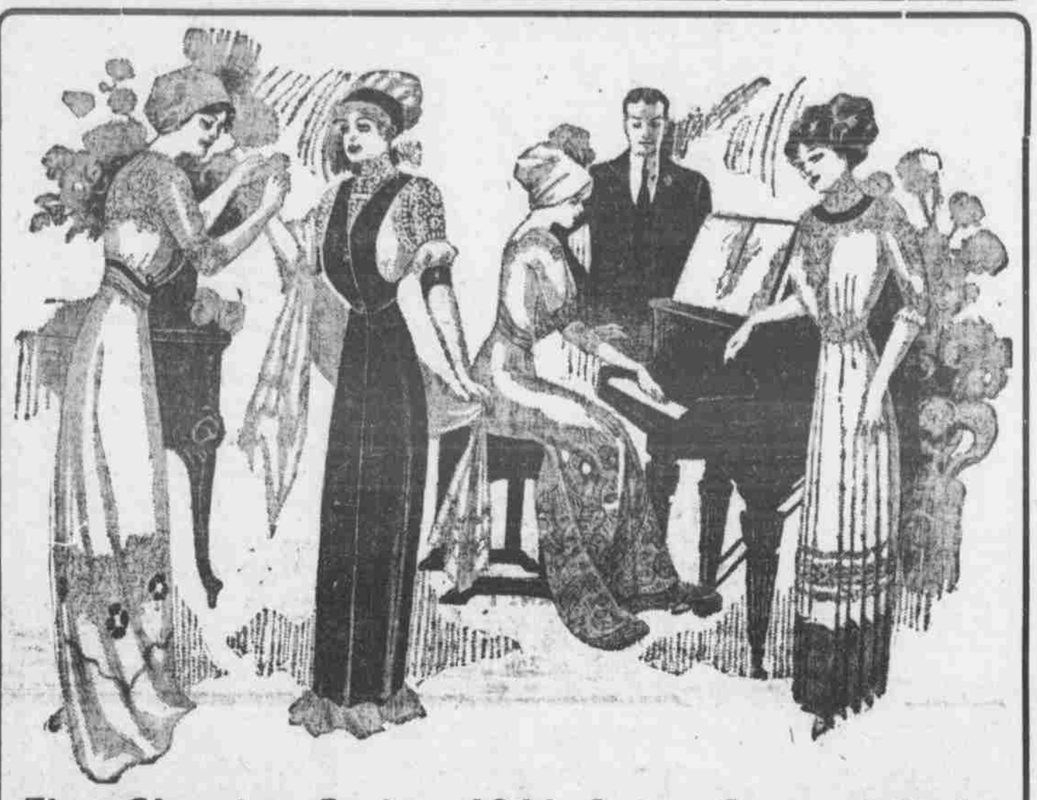

First Showing Spring 1911 Outer Garment Styles

The first shipment of our immense purchases of Ladies' Ready-to-Wear Outer Apparel for spring are now here, and we consider it the choicest lot of early spring styles we've ever shown. Exact or modified copies of the latest and best Paris made gowns will be shown for the first time Monday, many of the choicest models being confined to us for Omaha.

1911 SPRING SUITS

in splendid variety of charming designs, fancy checks, stripes, mixtures and plain colors, absolutely authentic styles, ranging in prices from **$17.50. $20. $25** up.

Those wishing a suit for immediate use will make no mistake in buying now.

1911 SPRING DRESSES

A display of beautiful designs in both silk and wool fabrics, which will delight the most exacting. Prices ranging from **$15. $18.50. $20** up. A fine line of the Peter Thompson Suits in junior sizes at **$10** and **$12.50** in Serge and Panama.

1911 SPRING COATS.

A particularly desirable collection both as to style and quality of material and workmanship. All the popular shades of serge and fancy mixtures. Semi and loose-fitting effects. Prices ranging from—

$12.50 to **$35.00**

You Should Not Miss Them.

Heatherbloom Petticoats—The $1.50 quality, 25 doz. of them, while they last Monday, choice..... **69¢**

Ladies' Flannelette Kimonos—Handsome pattern, desirable colors, $1.50 values, choice ..... **98¢**

New Tailored Shirt Waists—Fine Materials, pretty designs, worth double Monday's price, choice..... **$1.98**

Flannelette Dressing Sacques—The kind you like, regular $1.50 values in Monday's sale..... **98¢**

Children's Wash Dresses—Choice assortment, $1.50 and $2.00 values, choice ..... **98¢**

Children's and Misses' Rain Coats—Tans, reds, navy, sizes, 6 to 16; to $15 values, at **$5. $6.50. $7.95**

Monday's Hardware Sale

Leader Washboard, zinc, large size ..... **19¢**

Brass King Washboard, large size ..... **25¢**

Ben Hur Clothes Lines, fifty feet ..... **10¢**

Keystone Solid Braided Clothesline ..... **15¢**

90 Clothes Pins, 3 boxes.. **10¢**

No. 2 Galvanized Washtubs. 59¢

No. 7 size, $1.39, No. 9, Lisk only **$1.59**

No. 8 Copper Bottom, Heavy Block Tin Wash Boiler, the Lisk brand only..... $1.49

Solid All Copper Wash Boiler at $2.49—Worth $4.00, the genuine Lisk brand. No. 8 sizes, worth $4.50, only **$2.65**; the No. 9 size, only **$2.89**, sells elsewhere for $4.75 to $5.00.

No. 8 Enameled Tea Kettles, worth $1.25, only **69c**

$1.25 Waffle Irons, only..... **75c**

25c Imported Wooden Salt Boxes. 10c

Big Clearance Sale Japanese Ware

Sugar and Creamers—Regular 75c values at ..... **25¢**

Tea Pots to Match—Regular 75c values at ..... **25¢**

Tea Pots—Worth 50c to $1.25, at each ..... **39¢**

Cups and Saucers—Monday, six for ..... **55¢**

Bread and Butter Plates—Monday, 6 for ..... **25¢**

Salt and Pepper Shakers—Monday, each ..... **5¢**

Try HAYDEN'S First

In Our Optical Dept. Main Floor

Any defective vision, such as far-sightedness, near-sightedness, strain, muscular deviation (not structural) absence of symmery, etc., due to an abnormal optical condition of your eyes, will be thoroughly examined and correctly fitted, with corresponding lenses to meet condition, in rimless or framed goods, guaranteed in quality and durability by our graduate and scientific optician. **Prices 25 per cent Lower Than any other Optical House in Omaha.**

Read Hayden's BIG GROCERY SALE for Monday

It pays you to trade at Hayden's when you can save from 25 to 50 per cent on your living expenses.

21 lbs. best Granulated Sugar $1.00
10 bars Diamond "C" or Beat 'Em All Soap 25c
10 lbs. best Rolled Breakfast Oatmeal 25c
6 lbs. best Bulk Laundry Starch 19c
5 lbs. good Japan Rice..... 19c
5 bars Ivory Soap 19c
Grape-Nuts, pkg. 10c
Corn Flakes, pkg. 6½c
New Colorado Honey, rack.. 17½c
Gallon cans fancy Table Syrup 30c
California Peaches, in heavy syrup, per can 15c
California Apricots, in heavy syrup, per can 15c
6 lbs. best Hand Picked Navy Beans for 25c

SPECIAL FLOUR SALE MONDAY

48 lb. sack best High Patent Flour, guaranteed to give the best satisfaction or your money refunded, per sack $1.39

Butter and Eggs Are Down Again

You get the benefit of every drop by trading at Hayden's.

No. 1 Country Creamery Butter, per lb. 25c
No. 1 Dairy Butter, per lb. 23c
No. 1 Country Roll Butter, lb. 22½c
No. 1 Country Butter, lb..... 20c
Good Country Butter, lb. 18c
The best strictly fresh eggs, nothing finer for 50c a dozen, our price 23c

Highland Navel Orange Sale

The Highland Navels excel all others for quality, sweetness and price. Cheaper than apples. The healthiest fruit grown.

113 size, regular 50c seller, doz 30c
126 size, regular 40c seller, doz. 25c
150-170 size, regular 35c seller, at, dozen 20c
200-216 size, reg. 25c seller, at, dozen 15c

Fresh Vegetables at Hayden's Is the Talk of Omaha

3 bunches Hothouse Radishes .. 5c
3 bunches Leaf Lettuce, ... 5c
Large Head Lettuce, each .. 7½c
Fresh Beet, Turnips, Carrots and Shallots 10c
Fancy Cabbage, per lb. 1½c
Fancy Jersey Sweet Potatoes, lb., at 2½c

Try HAYDEN'S First

QUEEN FOR HOME INDUSTRY

Mary of England Will Appear in Clothes of British Make.

LESSON FOR HIGH ARISTOCRACY

New Appointments in Royal Household Give Rise to a Great Deal of Discussion Among Expectant Appointees.

BY LADY MARY MANWARING.

LONDON, Jan. 28.—(Special to The Bee.)—Queen Mary intends to give an object lesson to the high aristocracy of Great Britain at the coronation of the importance of patronizing home industries. She has given strict orders that her robes for the coronation, the opening of Parliament, and the various courts to be held in 1911 shall one and all be exclusively of British manufacture. Not only silks and satins, and velvets and brocades are included in this regulation, but every detail of embroidery, trimming, etc., is to be subject to the same condition.

It will be remembered that this rule was observed in the buying of her majesty's wedding trousseau, when the late duchess of Teck declared that "not a yard of cambric or linen, of flannel or tweed, of lace or ribbon should be bought outside of the kingdom."

There is no doubt that if all great ladies followed this patriotic lead a vast impetus would be given to British trade this year.

New Maids of Honor.

The new appointments in the royal household have aroused much interest. The question of the queen's maids of honor has been the subject of considerable discussion. Although the selection has been unofficially known to a small circle, not even the girls themselves would acknowledge it until the appointments were made.

The Hon. Venetia Baring is the eldest daughter of Lord Ashburton by his first marriage and is in her twenty-first year. She and her sister, Miss Aurea Baring, are popular society girls and went about a good deal last year, both with Mrs. Caryl Baring and with their young American stepmother.

The Hon. Sybil Brodrick is the second daughter of Lord Midleton and granddaughter of Lord Wemyss. Her eldest sister was married in 1901 to Lord Tweedmouth, and she has two younger sisters. Lord Midleton's second wife is a daughter of Lady St. Heller by her first marriage. Miss Katherine Villiers, daughter of Mr. George Villiers, is a niece of Lord Clarendon.

The fourth maid of honor is Miss Mabel Gye, who, perhaps, is not so widely known as the three preceding, but is a bright and charming girl.

The part that Queen Mary is to take in the coronation next June is a very impressive one, but one that is not generally understood. Her crowning follows directly after that of the king and follows the same ceremonial rather closely, save that she is not handed the Orb—the emblem of sovereignty—nor is the sword of state exposed before her.

The ceremonial opens with the queen taking up a kneeling position on a footstool between the coronation chair, in which the king is by that time installed, and the altar. She is first of all anointed with sacred oil from the Ampulla or Golden Eagle. This is done on the hands and head only, whereas the king is anointed on the arms and breast as well.

Then comes the placing of the ring on her finger. This ring is of pure gold, with a large flat ruby in the center surrounded by sixteen smaller rubies. This, by the way, is the oldest form of conferring dignity upon a sovereign or his sonsort that is shown to historians.

The crowning proper next takes place, and here there is an important difference between the coronation of the king and the queen-consort. The former has placed upon his brow the crown of King Edward, and subsequently assumes his state crown. This latter is his personal property and is not kept among the regalia. The queen-consort has no crown, save her own coronet or state crown, and this is now being manufactured for Queen Mary.

At the moment that she assumes this, every peeress present places her coronet on her head.

At the same moment her scepter and her virge are handed to the queen, the former being placed in her right hand by the archbishop of York, who has the privilege of crowning the queen just as the archbishop of Canterbury places the crown on the king's head. The difference between the scepter and the virge is that the former has a cross upon its head and the latter the white dove of purity.

King's Throne Highest.

Thus attired, the queen now mounts her throne, which is a trifle lower than that assigned to the king. From her throne her majesty proceeds to the altar and is there relieved of her crown and hands to the assembled bishops a gift of gold to be applied for the succor of the poor.

She then returns to her throne for the final prayers and subsequently takes her place by the king in the procession from the abbey.

Queen Mary is taking the greatest interest in the preparations for the coronation ceremony and is already thoroughly conversant with the very important part she will be called upon to play.

The ceremony is a most tiring one, but it is to be shortened as much as possible, and the procedure adopted at the crowning of King Edward will be followed rather closely. The chief innovation here was that the ceremony of each peer and peeress present kissing the hands of the sovereign and his consort after their coronation was shortened; only the senior peers of each degree were given this privilege.

The whole of the crown regalia, in the jewel house at the Tower of London, is now being overhauled and burnished up for the occasion, while, as has been mentioned, a new state crown is being prepared for Queen Mary. This will be very similar to that worn by Queen Alexandra at the previous ceremony. Queen Alexandra will, by the way, wear this crown again and will sit on the left hand of the king during the whole ceremony. It is many years since the mother of a British sovereign last assisted at a coronation.

It is the privilege of the sovereign to select his own bishop to preach the coronation sermon, and it is understood that—by the desire of Queen Mary—this duty will be undertaken by the bishop of London, who likewise officiated at the coronation of the late king, his address on that occasion having been most eloquent.

Lord De Fresby in Luck.

Lord Willoughby de Fresby has succeeded to a great inheritance by the death of his father, the earl of Ancaster. Drummond castle and the deer forests in Perthshire are in themselves enviable possessions and among the most famous of the show places north of the Tweed.

Mary Queen of Scots and Darnley visited Drummond castle, the prince consort shot his first stag in Glen artney, and the present crown prince of Germany and the king and queen of Spain have inspected the wonderful Drummond gardens, which are not excelled on either side of the border.

The new earl's English estates cover a goodly portion of broad Lincolnshire, and he can drive from Grimsthorpe castle to Normanton without leaving his own land. The park at Grimsthorpe is seventeen miles round, and the huge house contains some of the finest pictures, gold and silver plate, marbles, tapestries, china, and old furniture in England.

The new Countess Ancaster is a tall, good-looking American. As Miss Breese, she was noted for her many accomplishments, as well as for a rather un-American love for outdoor life and sport.

The Conqueror's Veil.

Lord Milton, on whose birth Lord and Lady Fitzwilliam have received many congratulations, will be christened in the veil or scarf that belonged to William the Conqueror, and which has been in the Fitzwilliam family ever since. Every male member of the family has been wrapped in his famous and historical veil. It is now at Milton Park, near Peterborough and belongs to George Fitzwilliam, N. F. H., who is a cousin of Lord Fitzwilliam.

Toast to Apple Trees.

The ancient custom of wassailing or toasting the apple trees was observed in remote parishes in Devon and Somerset last evening. After a meal at the farm houses processions were made to the nearest orchards, the farmer leading the way with a light and the men following, carrying all sorts of firearms. Arrived at the orchard the party formed a ring, while the farmer seized a branch of a tree, and with more or less tune sang the following:

O apple tree, I wassail thee
In hopes that thou wilt blow,
To blow and bear well,
So merry let us be;
For the Lord doth know where we shall be
To be merry another year.

His Mistake.

"Just one, darling!" he pleaded, as fools do.

"One moment," she said restraining him. "Tell me first, have you ever kissed another girl?"

"Never!" he swore.

"Then," she said, "you may get your hat, for you are either a liar or a dead one, and I'm neither a reformatory nor a miracle worker."—Baltimore Sun.

Spirits for Rheumatism

The increased use of spirits for rheumatism is causing considerable discussion among the medical fraternity. It is a wonderful cure when mixed with certain other ingredients and taken properly. The following is the formula: "To one-half pint of good whiskey add one ounce of Toris compound and one ounce of syrup Sarsaparilla compound. Take in tablespoonful doses before each meal and before retiring." Any druggist has these ingredients or will quickly get them. Any one can mix them. This formula was published here last winter and thousands were promptly benefited. It gives immediate relief.

In addition to driving out rheumatism this treatment is a splendid system builder, soon restoring vitality and appetite. Any one who has rheumatism should never be without a bottle of this mixture on hand. It will save many a doctor bill and much suffering.—Adv.

MADE EVERY SHOT TELL

Marksmanship of the Early Kentucky Hunter with the Old-Time Rifle.

It was when the cap and ball rifle with the hair trigger was in use as a squirrel gun that Kentuckians shot as straight as the Boers did during the war with Great Britain and for the same reason. The modern repeating rifle encourages carelessness of aim and waste of ammunition.

When it was necessary to ram home a bullet surrounded with packing and to mould the bullets by melting lead over a log fire in a log cabin the bead was drawn so that each shot would tell. No hunter cared to throw away his powder and lead or destroy his reputation for marksmanship by shooting to hear the noise of his shooting iron.

The cost of bar lead and black powder was also to be considered, and game as a change in the bill of fare was an important item when there were no butcher shops in the neighborhood and fresh meat must be supplied by slaughtering an animal, drawing upon the poultry yard or turning to woods or water with gun or rod and line.

In the days when squirrels were plentiful in the heavily timbered sections of Kentucky the hunter who could not, with his long rifle, go out at the break of day and kill a score of squirrels before the hour the urbanite's breakfast is served was an exception to the rule. Many crack shots prided themselves upon shooting them through the head only. There were epicures who held it vainglory to demonstrate marksmanship in that manner when the brains scooped from the skull of a well broiled squirrel constituted a delicacy at a backwoods feast comparable to a dish of nightingale tongues at a Roman symposiac.

Those whose aim was unerring, but whose indolence forbade them from shooting at the easier targets when the squirrels were feeding in the hickory trees between dawn and sunrise, hunted them in the late afternoon when they were frisking in the trees and barking so that they attracted the attention of the dullest hunter to their whereabouts. There were pot hunters who used shotguns, but sportsmen considered it as unsportsmanlike to fire a hard rammed scattering load of large shot at a squirrel as it would be now to shoot quail on the ground.

Squirrel hunting—unless tramping all day for half a dozen can be called sport—is a thing of the past in the larger portion of the state because no serious effort to protect game of any kind has been made until recently, and shooting in season and out of season has been the rule. One result, from the point of view of the householder, is that squirrels are now rarely seen upon the home table and are served at half a dollar or more at restaurants.—Louisville Courier-Journal.

"As if by Magic"

Quick Repairs.

We make a specialty of Hurry-up Jobs.

Broken frames repaired-Quick and accurate work.

The most complex lens quickly duplicated.

In short, we remedy all Eye, Glass or Frame troubles as if by magic.

Huteson Optical Co., Inc., 213 South 16th Street.