AMONG THE LOCAL BOWLERS

Brodegaard Crowns Take Two of Three from Frank's Colts.

U. S. NATIONAL BOOSTERS WIN

Capture Two Games From Creighton Dentals—Rangers Triumph Over Malts—Kamos Win Twice.

On the Metropolitan alleys last night the Brodegaard Crowns won two out of three games from Frank's Colts. Sutton started out with a nice score of 219, but fell down on his next two games, while Cochran of the Colts started out with two 200 scores and in his last game got a small 138. Scores:

BRODEGAARD CROWNS.

	1st.	2d.	3d.	Total.
Fagerberg	170	199	202	571
Voss	190	141	155	486
Sutton	219	157	152	528
O'Cander	163	190	158	511
Mitchell	137	167	191	495
Totals	878	849	858	2,585

FRANK'S COLTS.

	1st.	2d.	3d.	Total.
Weekes	181	213	185	579
Younger	117	151	142	410
Coffey	136	124	119	379
Kerr	155	178	211	544
Cochran	214	208	138	560
Totals	803	874	795	2,472

U. S. Nationals Play.

The U. S. National Boosters took two out of three games from the Creighton Dentals. Irvin got high game, 185, and Landstrom high total, 514, for the U. S. National Boosters. Lintz had high game, 176, and high totals, 493, for the Creighton Dentals. Scores:

U. S. NATIONAL BOOSTERS.

	1st.	2d.	3d.	Total.
Jeffries	156	122	154	432
Irvin	180	141	185	506
Landstrom	165	183	166	514
Totals	501	446	505	1,452

CREIGHTON DENTALS.

	1st.	2d.	3d.	Total.
Lintz	167	150	176	493
Kling	172	139	138	409
Nelson	129	144	150	463
Totals	508	433	464	1,405

Derby Woolens Win.

The Derby Woolen Mills took two out of three games from the Dietz Athletic Club. Lemon had high game, 186, and Schoenman had high total, 462 for Derby Woolen Mills. Gwyn had high game, 174, and high total, 503, for the Dietz Athletic Club. Scores:

DERBY WOOLEN MILLS.

	1st.	2d.	3d.	Total.
Amsden	123		151	430
Lemon	186	142	123	453
Schoenman	155	153	159	462
Totals	464	451	478	1,343

DIETZ ATHLETIC CLUB.

	1st.	2d.	3d.	Total.
Gwyn	169	174	160	503
Crehart	147	153	117	417
Ciebart	147	153	107	417
Totals	460	483	411	1,354

Rangers and Kamos.

The Rangers of the Booster league took two out of three games from the Storz Malts. Johnson for the Rangers was high for the three games with 544 and had high single game of 195. For the Malts, Lyons was high with 529 and had high single game of 210.

The Kamos won two out of three from the Onimods. Van Dahl was high for the Kamos with 510 and Griffin was high for the Onimods with 575.

The U. S Cleaners won two out of three from the Onimods. Bengston was high for the three games with 609 and Chapman had high single game of 233. Scores:

KAMOS.

	1st.	2d.	3d.	Total.
Melchor	212	199	126	502
Van Dahl	150	178	182	510
Green	144	106	157	406
Totals	506	443	469	1,418

ONIMODS.

	1st.	2d.	3d.	Total.
Griffin	189	148	177	515
Amluxen	178	171	156	505
Haaser	148	140	167	455
Totals	493	495	397	1,475

RANGERS.

	1st.	2d.	3d.	Total.
Pickett	152	108	155	425
Slaughter	163	163	157	483
Weeks	131	147	197	475
Johnson	183	193	168	544
Arnstein	121	158	163	442
Totals	780	769	820	2,369

STORZ MALTS.

	1st.	2d.	3d.	Total.
McLean	121	201	134	456
Hall	173	199	145	517
Eastman	153	158	126	467
Durkee	129	176	167	472
Lyons	194	210	125	529
Handicap	24	28	26	78
Totals	772	942	715	2,429

ONIMODS.

	1st.	2d.	3d.	Total.
Amluxen	157	141	178	526
Griffin	179	129	126	434
Haaser	186	144	147	477
Totals	544	444	451	1,439

U. S. CLEANING CO.

	1st.	2d.	3d.	Total.
Chapman	187	184	233	604
Bengston	180	207	222	609
Rosenbaum	147			147
Grady		154	159	313
Totals	484	525	614	1,623

Merry-Go-Round.

The standing of the merry-go-round at Francisco's alleys is as follows:

Conrad and Lamb	1,288
Wiley and Perkins	1,214
Hartley and Sprague	1,248
Stunz and Anderson	1,221

Special match games at Francisco's alleys for Saturday, January 7: Alexandras vs. Eagles at 2 p. m. on alleys 4 and 5; Clausen vs. Kuffman at 3:30 p. m. on alleys 9 and 10.

Mistletoes Far in Lead.

The Omaha Mistletoes took a sudden spurt in the final game in their match with the Swift team and bowled a total of 2,285 to the Swift lads' 2,199. The Armour Stars also managed to come in in the finish a few points ahead of the Cudahy five, totaling 2,232 to the Cudahys 2,215. High score of the evening went to the Mistletoes with their 861 game. Scores:

OMAHA MISTLETOES.

	1st.	2d.	3d.	Total.
Koch	151	127	156	434
Laird	134	141	156	4[illegible]
Schille	93	153	164	410
Schephard	158	161	187	506
Dettrenner	152	174	182	4[illegible]
Totals	673	748	867	2,285

SWIFT.

	1st.	2d.	3d.	Total.
Hammond	142	[illegible]	179	4[illegible]
Root	152	[illegible]	157	[illegible]
Hehn	111	125	125	[illegible]
Marietta	[illegible]	[illegible]	[illegible]	[illegible]
Mylund	159	159	158	[illegible]
Totals	663	723	714	2,199

ARMOUR.

	1st.	2d.	3d.	Total.
Tanner	154	145	164	4[illegible]
Manning	158	139	199	[illegible]
Humphrey	158	159	162	[illegible]
Henderson	139	191	159	[illegible]
Driscoll	152	181	118	[illegible]
Totals	762	791	716	2,2[illegible]

CUDAHY.

	1st.	2d.	3d.	Total.
Toman	152	167	155	477
Stafford	142	186	164	[illegible]
Mullner	161	140	187	[illegible]
Burgess	129	181	138	4[illegible]
Heffner	151	141	179	[illegible]
Totals	867	894	861	2,21[illegible]

Vandalia Train Strikes Street Car.

EAST ST. LOUIS, Ill., Jan. 7.—Five men, [illegible] and a boy were injured here today when a Vandalia passenger train crashed into a crowded street car on a grade crossing and hurled it twenty feet. Eight of the injured were sent to a hospital, where it was said Con Healy, the motorman, is suffering from a fractured skull.

Melvin and Ruth Married.

CHICAGO, Jan. 7.—Announcement was made here today that Paul Melvin, regular fielder with the Chicago American league base ball club, will be married to Miss Ruth Crawley of Jacksonville, Ill.

Employed Boys of Council Bluffs Beat Walnut Hills

Score of Twenty-One to Thirteen Run Up in Basket Ball Contest.

The Employed Boys' Quintet of the Council Bluffs Young Men's Christian association defeated the five from the Walnut Hill Methodist Episcopal church of Omaha last night in a fast basket ball game, 21 to 14, at Council Bluffs.

Both teams were evenly matched in weight and their team work was good. The playing of Paul Mosman of the Walnut Hills at left forward was the feature of his team. For the Employed Boys', Wise, Mortenson and the Deffenbaugh brothers showed to advantage.

In the first half the Walnut Hill five outclassed the Employed Boys, through the good work of Paul Hosman, who threw all the field goals for his side. The half ended with the Omaha team in the lead. Walnut Hill Methodist Episcopal church, 14; Employed Boys, 7.

In the second half both teams made changes which were to the benefit of the Employed Boys, for in this half they tied the Walnut Hills by the good playing of the Deffenbaugh brothers, and Mortenson at center. The Employed Boys took the lead and soon distanced their opponents, winning out easily. Score: Employed Boys, 21; Walnut Hill Methodist Episcopal church, 14: Lineup:

F. Deffenbaugh	L. F.	P. Hosman (Capt.)	
Mortenson	R. F.	F. Hosman	
Weinberg	Center	Williams	
C. Deffenbaugh	R. G.	Hudson	
Wise (Capt.)	L. G.	Thomas	

Summary: Substitutes, Morrison for Mortenson, Mortenson for Weinberg and Fellers for F. Hosman. Baskets, F. Deffenbaugh (2), Mortenson (2), C. Deffenbaugh (3), and P. Hosman (6). Free throws, C. Deffenbaugh (2), and P. Hosman (2). Points awarded, Employed Boys, 1. Referee, Parish of Omaha. Timekeeper, Gearhart. Scorers, Gross and Ellis. Time of halves, 15 and 20 minutes.

EVENTS ON RUNNING TRACKS

Coppertown Wins Feature Event at Emeryville Over Clever Field.

OAKLAND, Cal., Jan. 7.—Coppertown, making his first start after a long rest, won the feature event at Emeryville today, beating Marchmont, Fort Johnson and other clever performers. Fort Johnson ruled favorite, but tired chasing the pacemaker. Sunmaries:

First race, six furlongs: Ayame, 11 to 10, won; Port Arlington, 12 to 1, second; Dolly V. B., 6 to 1, third. Time, 1:13⅘.

Second race, five and one-half furlongs: John H. Sheehan, 9 to 10, won; Pickanny, 7 to 2, second; Home Run, 7 to 1, third. Time, 1:06⅘.

Third race, mile and a quarter: Sir John, (Taplin), 7 to 1, won; Endymion II, (Garner), 8 to 5, second; Lotta Creed, (Callahan), 4 to 1, third. Time, 2:04⅘.

Molesey, Buck Thorn, Tanay and Sir Wesley, finished as named.

Fourth race, one mile: Coppertown, (Garner), 7 to 1, won; Marchmont, (Fischer), 5 to 1, second; Fort Johnson, (Taplin), 8 to 5, third. Time, 1:39⅘.

Bonnie Pard, Belfast and Old Mexico finished as named.

Fifth race, one mile: Kaiserhoff, (Gargan), 7 to 2, won; Dave Weber, (Martin), 15 to 1, second; Jim Cafferata, (Riddle), 8 to 1, third. Time, 1:40⅘.

Lady McNally, Edwin T. Fryer, Judge Henderson, Cataline, Friese and Cool finished as named.

Sixth race, futurity course: C. H. Patten, (Martin), 2 to 5, won; J. H. Barr, (Kederis), 3 to 1, second, Oceanview, (Garner), 30 to 1, third. Time, 1:09⅘.

Arthur Pouse, Lorenzo, Doweress, Ina L., Bally Bunion, Culican, finished as named.

Events at Tampa.

TAMPA, Fla., Jan. 7.—This was field day for the players at the West Tampa course, not a favorite and only two of the well played second choices, finishing first.

The feature was the last race in which Alice won after a hard stretch drive to head off Hancock. Summaries:

First race, five furlongs: Bertmont, 2½ to 1, won; Goodwin, second; Uncle Walter, third. Time, 1:04⅘.

Second race, five and one-half furlongs: Inspired, 4 to 1, won; The Ram, second; Alencon, third. Time, 1:08.

Third race, six furlongs: Silverado, 8 to 1, won; Autumn Girl, second; Walter McLean, third. Time, 1:18⅘.

Fourth race, five and one-half furlongs: Teddy Bear, 4 to 1, won; Hancock, second; Clysmic, third. Time, 1:11.

Fifth race, six furlongs: Jennie Wells, 5 to 1, won; St. Dunstan, second; Locust Bud, third. Time, 1:18⅘.

Sixth race, $200; 3-year-olds and up; mile and seventy yards, selling: Alice, 105, (Burton), 4 to 1, 8 to 1, 4 to 5, won; Syzygy, 101, (Koerner), 3 to 1, even, 1 to 2, second; Profile, 101, (Irvin), 3½ to 1, even, 2 to 5, third. Time, 1:50⅘.

Vanen, John Carroll, Carew, Sandpiper, also ran.

Jacksonville Races.

JACKSONVILLE, Fla., Jan. 7.—Adrian, carrying only ninety-five pounds, won the feature race, a six furlong handicap, at Moncrief this afternoon after a stirring stretch drive. Alfred the Great, the favorite, looked to hold the race safe in the stretch, but succumbed in the last few yards, beating Moncrief two yards to place. Casque, the odds-on-favorite in the third race, proved the disappointment of the day when he finished outside of the money. Summaries:

First race, seven furlongs: Madelio L., 9 to 10, won; Even Tide, second; Ellenette, third. Time, 1:31⅘.

Second race, five and one-half furlongs: Monte Fox, 6 to 5, won; Tippy, second, Startler, third. Time, 1:09⅘.

Third race, six furlongs: Mark Anthony II., 7 to 2, won; Mon Ami, second; Percy Taylor, third. Time, 1:18⅘.

Fourth race, six furlongs: Adrian, 7 to 2, won; Alfred the Great, second; Moncrief, third. Time, 1:14⅘.

Fifth race, six furlongs: Harcourt, even, won; Herbert Truner, second; Discontent, third. Time, 1:15⅘.

Sixth race, mile and seventy yards: Agnar, 12 to 5, won; Spindle, second; Mamie Algol, third. Time, 1:48⅘.

Card at Juarez.

JUAREZ, Mex., Jan. 7.—Four favorites and second choices divided the money at Terrazas park today. The feature event, a handicap at six furlongs, resulted in an easy victory for Flying Wolfe.

Starter Cassidy suspended Gang and J. Parker for ten days for disobedience at the post.

ANTI-FREEZING SOLUTION TEST

Stevens-Duryea Company Announces Results of Tests for Mixtures of Wood Alcohol.

Tests made by the Stevens-Duryea company have proven the efficiency of wood alcohol for use in anti-freezing radiator solutions. The following table gives the proportions advised for varying temperatures:

Parts per 100		
Alcohol 16	Water 85	Min. Temp. 16
Alcohol 20	Water 80	Min. Temp. 9
Alcohol 25	Water 75	Min. Temp. 0

The use of glycerine is condemned on the ground that it tends to retard circulation of the solution and deposits films on the radiator walls.

In the use of solutions uniformity of action requires a test of the solution each time the cooling system is refilled, as the effect of heat is to drive off the more volatile alcohol.

Greene and Gaynor Near Freedom.

ATLANTA, Ga., Jan. 7.—By good behavior in the federal penitentiary here Benjamin D. Greene and John F. Gaynor, convicted in the noted Savannah harbor contract frauds, have cut their four years' sentence down to three years and approximately one month. Under the good behavior rule they have only a month longer to serve.

The Key to the Situation—Bee Want Ads.

Central Nebraska Gridiron Heroes

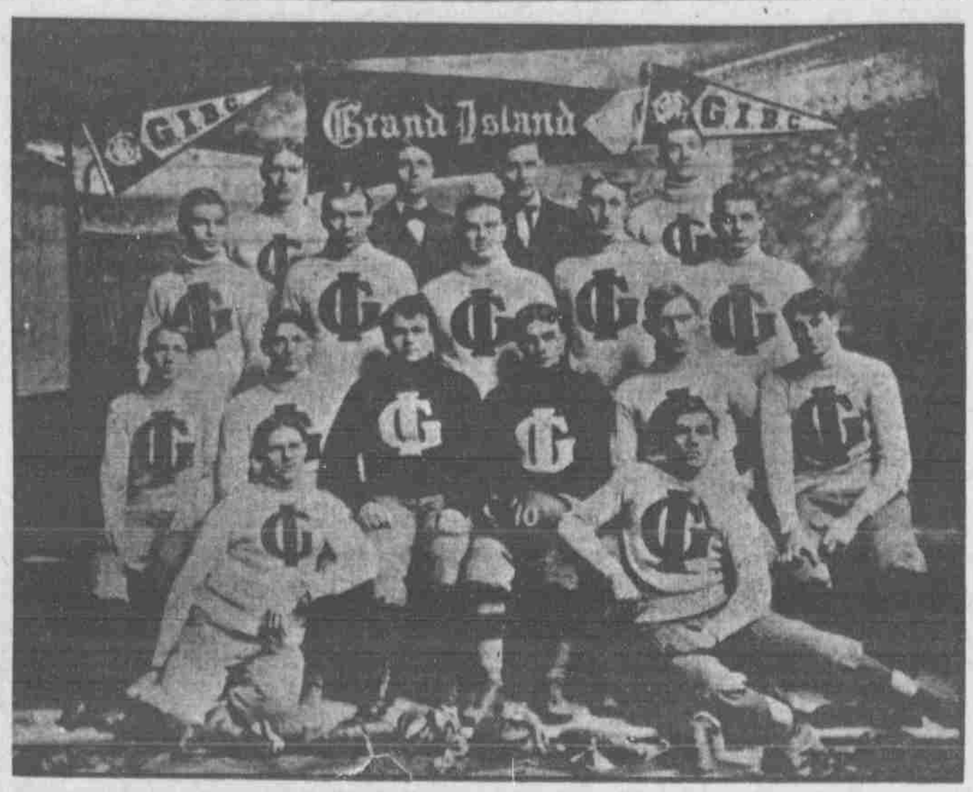

First Row—Lagerquist, Dunn (Manager), Kroger (Coach), McCurdy. Second Row—Smith, Linder, Clark, Kammer (Captain), Armstrong, Burrett. Fourth Row—Strang, Schwerdtfeger.
GRAND ISLAND BUSINESS COLLEGE AND NORMAL SCHOOL FOOT BALL TEAM.

Omaha Country Club Elects W. J. Foye as President for Year

Sprague is to Take Charge of the Golf Links—Colpetzer Looks After House.

William J. Foye will head the Omaha Country club for the year 1911. Mr. Foye was elected by the board of directors Friday noon following refusal of Frank Colpetzer to take the place. Mr. Foye succeeds Judge W. A. Redick.

Other officers chosen are these: Vice President, E. H. Sprague; treasurer, Frank Burkley; secretary, Samuel Burns, jr. Mr. Colpetzer was made chairman of the house committee.

The directors sidestepped the question of taking out a liquor license this year and will settle this at the next meeting. E. H. Sprague, who is to have charge of the links during the year, named the following as his committeemen: W. J. Foye, F. H. Gaines, J. B. Rahm, A. V. Kinsler, H. T. Lemist, Jerome Magee, A. A. McClure, John Redick, Ralph Peters, E. M. Morsman and E. M. Fairfield.

BOY JOCKEY MAKES MILLION

(Continued from Page One.)

Loates, John Osborne and a great many others who sustained the reputation of his country for superlative horsemanship for so long a period and the situation gives cause for not too complacent reflection.

"It may be a moot point whether native jockeyship shows a declined though in view of accomplished facts there appears some reason for thinking it does; but it cannot, at all events, be denied that Maher and Wootton have achieved distinction on their merits, and they are likely, apparently, to hold their own for an almost indefinite time.

"Maher has gathered many laurels—and gilt-edged laurels, to boot—since in the autumn of ten years ago he crossed the Atlantic for England, and never, surely, was a more auspicious venture undertaken. Apart from its profitable side, his sojourn among us has been fruitful in various ways. He has never come into collision with nor been under the ban of the turf authorities, he has struck up quite a friendship with the racing community here and has kept that friendship in good repair; he has always inspired confidence and, taking a straightforward tack, followed it throughout. Altogether he now finds himself in most enviable ease, and from a professional standpoint no jockey probably was so well placed. He can boast the patronage of some of the most prominent and respected of the patrons of the turf, under what may be regarded as almost princely conditions as to pay, and enjoys the confidence of all and sundry."

CRICKET CLUB TO PLAY ABROAD

Germantown Team to Make Trip to England.

PHILADELPHIA, Jan. 7.—A team from the Germantown Cricket club will play in England next July. It is not proposed to play any of the counties, but a series of two-day and one-day matches will be arranged with strong teams. The compilation of the schedule is in the hands of Mr. Findlay, secretary of the Surrey County Cricket club, and he has already arranged games with the Royal Artillery, the Band of Brothers, the Moat, Marylebone Cricket club, Gentlemen of Liverpool, the Woodbrook and Phoenix clubs of Dublin and Cork at Cork.

The players will sail some time early in the week beginning July 17, arriving in London about the 25th. Three days will be allowed for practice and the first game will be started on the 28th. Saturday, August 26, is the day set for the team to reembark for home.

SEXTON SIGNS WITH HARVARD

To Have Charge of Base Ball for Three Years.

CAMBRIDGE, Mass., Jan. 7.—The Harvard base ball coach is Dr. Frank K. Sexton of Brookline, who was graduated from Brown with the class of '95. Dr. Sexton's contract calls for a three-year engagement and he will have full charge of the Harvard base ball campaign.

The new coach has had a varied base ball career. He played four years with the Brown University team and followed with several seasons of independent and professional play. In 1895 he was a member of the Boston National league club pitching staff. As a college pitcher he made a remarkable record while at Brown. One season the Providence collegians defeated Pennsylvania, Yale, Harvard and Princeton within two weeks with Sexton in the box for all four games.

The Key to the Situation—Bee Want Ads.

Advisory Coaches For Rowing Crews Are Named at Yale

Curtis, Camp, Allen, Whitney and Wodell to Be Members of Board for Boat Contests.

NEW HAVEN, Jan. 7.—Eliott P. Frost, '11, captain of the Yale varsity crew, has announced the appointment of a committee of five advisory coaches in Yale rowing. The committee is composed of Julian W. Curtiss, '79; Walter Camp, '80; Frederick Allen, '90; H. Leroy Whitney, '88, and R. A. Wodell, '10.

Captain Frost has appointed this committee to assist with advice and influence and in fact act as an advisory board for Yale rowing for the coming year. This is an innovation in Yale rowing. Originally the captain of the Yale crew was a law unto himself, except that he was always wise enough to follow the advice of "Bob" Cook. Then, when Mr. Cook passed out of Yale rowing, Edson P. Gallaudet was made head coach and held this position two years. Finally John Kennedy was placed in charge of the coaching, and Julian W. Curtiss was soon after made graduate advisory coach. This has been the situation up to the present time.

Mr. Curtiss remains chairman of the committee. Mr. Camp has been more active in foot ball and base ball than in rowing in the past, and has not been closely identified with rowing except as treasurer of the Financial union, which controls the finances of all branches of Yale athletics. Frederick Allen was captain of the 1900 crew and also of the 1899 crew. It was he, who, with the assistance of Edson Gallaudet, developed the stroke which won for Yale until Wray came to Harvard to coach.

It was Allen and Gallaudet who really placed John Kennedy in the position which he now occupies. Allen lives in St. Paul, but is still a close follower of Yale rowing. He is generally considered the most capable captain that Yale has produced in recent years. He has a forceful character and has studied rowing very thoroughly. Whitney will be remembered as stroke of the varsity eight for three years, while Wodell was captain last year and a very popular leader.

It has been felt for several years that rowing at Yale has needed the influence of graduates more than anything else. The selection of the committee is a step in this direction and one that undoubtedly will meet with the approval of all who are interested in Yale rowing.

John Kennedy's position as coach of the crew will not be changed by the creation of this board. He will do the coaching as in the past, although his work will be subject to the criticism and approval of this board. It is known that Kennedy has not contemplated making any changes in stroke next year from that which was rowed this year, and it is therefore believed that the question of the stroke has been settled.

The significance of the selection of this advisory board is that it shows that Captain Frost is going to get the best advice and assistance that he can from the graduates. For several years the captains have relied upon their own ideas.

Mr. Curtiss always has been ready to advise and help them, but the formation of this advisory board will undoubtedly be a step toward establishing a permanent board in rowing. This is something that Yale has never had.

Mr. Curtiss has been largely responsible for the erection of the new Adee Memorial boathouse, and he also was instrumental in procuring gifts and money for the training quarters at Gales Ferry. He has accomplished a great deal for Yale rowing, and his selection as chairman of the advisory board will meet with universal approval.

KEARNEY SIGNS THREE PLAYERS

New Men with Reserves Will Constitute Team for This Year.

KEARNEY, Neb., Jan. 7.—(Special.)—President A. L. Nichols of the Kearney Base Ball and Athletic association has signed three new players, all brush leaguers, for the season of 1911. These three men will, with the team of 1910 who have renewed contracts for the coming season, constitute the aggregation with which Kearney will start the season.

The new men are: Frank Butler of Dodge, Neb., catcher; Lawrence Miller of Laramie, Wyo., utility; George L. Simpson, Miller, Neb., third baseman. Many applications have been received by the local management, but no other contracts have been made.

The pitchers will meet in Kearney for ante-season work three weeks before the first scheduled game of the year, May 12. The remainder of the team will report for duty at least two weeks before the [illegible]

Tennis Interest is on the Increase

Omaha Will Send a Representative to the Third Annual Meeting—Three Ranking Lists.

Lawn tennis players of the United States are going to have a session this year that will stand out in tennis history. One of the biggest things coming up is the placing of some western representatives on the list of officers and another is the proposed strengthening of the lawn tennis rule book. And another thing, and the one in which Omaha enthusiasts are vitally interested in, is the placing of the national clay court championship tournament.

In the 1910 season five Californians were on the honor list of the first ten of the season and California thinks that it should have representation in the national association. At present each section of the country except the west has a voice in the government of the sport. Dr. P. B. Hawk of Illinois university stands up bravely for the west, as a whole, but he is really a middle west man, the California forces declare, and they want a man from their own country.

The matter of the rules will consist chiefly in strengthening the rulebook in its doubtful places, so that the puzzling chapter of the book, headed "Decisions on Doubtful Points" may be shortened. There will also be some changes in the manner of ranking players and possibly a new system adopted.

This new system would be to have two ranking lists and a general ranking list. That is, have a clay court ranking list, a grass court ranking list and a general ranking list, such as is now in force.

During the coming week the tennis men of Omaha represented by the tennis committee of the Omaha Field club, will hold a meeting in regard to the Clay Court tournament. A representative will be sent from here to attend the meeting just as 200 clubs are doing, but the man from here will have orders ot bid for the tournament.

In regard to Cincinnati getting the tournament for next year one of the local men said "Cincinnati did not send one representative to the National Clay court event of last year, which will show what interest that city has in this event. If there were a number of men there enough interested in clay court tennis to want the tournament there, there should have been some present here last season."

Four Candidates for Four Offices

No Contest in Sight at Annual Omaha Club Election Coming On.

The annual meeting of the stockholders of the Omaha club January 21 will not be a hectic affair this year. Four places are to be filled on the board of directors and four candidates only have duly qualified.

The four are C. H. Spens, Ward M. Burgess, J. T. Stewart and E. W. Dixon. The terms of three directors expire this year, these being Messrs. Spens and Burgess and C. W. Hull, who is not a candidate for reelection. The fourth vacancy comes about by the resignation of Joseph Cudahy, removed to Chicago.

By the law of the club candidates for director must file their notice fifteen days ahead of the annual meeting. This time of filing expired Friday and the four names mentioned, properly endorsed, are the only names filed and therefore the only possible candidates for the four vacancies.

The club may see some argument over the annual question as to whether or not the membership shall be enlarged. The general atmosphere of the club is bland, urbane and pacific, for the work of the house committee during the fall with respect to redecorating and refurnishing the club has been conspicuously successful and has engendered a general air of serenity.

MASON CITY HORSE SALE ENDS

Sixty-Six Animals Sold at Average of Two Hundred Thirty-Seven.

MASON CITY, Ia., Jan. 7.—(Special.)—The horse sale of standard bred and record horses has been concluded here. In all, sixty-six were sold and the total amount received at the sale was $15,670. This was an average of $237, which is considered good when so many colts were in the offerings. The weather had been bad on previous days and quite a number of consignments did not arrive in time for the sale. The horses which topped the sale were Dr. B. P. Foster, Dessmore and Triad Sumner, all record horses and all going at good figures. As a number of these horses were sent here from other states more speed horses will remain in the state than will be taken from it.

The Key to the Situation—Bee Want Ads.

BOWLING OLD GAME IN OMAHA

First Alleys Located in Saloon at Douglas and Fourteenth.

FRED KRUG, SR., VETERAN ROLLER

Fred Dellone, Building Inspector, Another Old-Timer on Alleys—Notes of Present Day Shooters.

OMAHA LEAGUE.

Francisco Alleys—
Tuesday—McCord-Brady Advos vs. Metz Bros.; J. S. Cross vs. Storz Triumphs.
Thursday—Jetter Gold Tops vs. Wroth's Specials; Relo vs. Hospe Co.

COMMERCIAL LEAGUE.

Keyt's Alleys—
Monday—Luxus vs. Frank's Colts.
Tuesday—St. James vs. A. Frick & Son.
Thursday—Pete Lochs vs. Brodegaard Crowns.
Friday—Omaha Bicycle Co. vs. O'Brien's Monte Christos.

BOOSTER LEAGUE.

Francisco's Alleys—
Monday—Yousem's Colts vs. Peoples Store; Rangers vs. Ruffner Tailoring Co.
Wednesday—Sprague Pills vs. Hoye's Specials.
Friday—Maxeppas vs. Omaha Rod and Gun Club; Storz Malts vs. Omaha Bedding Co.

METROPOLITAN LEAGUE.

Keyt's Alleys—
Monday—Sun Kist vs. Andy's Colts.
Tuesday—Beselin's Mixers vs. Harvey's Colts.
Wednesday—Daily News vs. P. O. Sluggers.
Thursday—Dietz Athletic Club vs. Independents.
Friday—Derby Woolen Mills vs. Taft Specials.

MERCANTILE LEAGUE.

Francisco's Alleys—
Monday—A. O. U. W. No. 17 vs. Carpenters.
Tuesday—Hartley's Colts vs. Onimods.
Wednesday—Ak-Sar-Ben vs. Metropolitans.
Thursday—Equitable Life vs. Q. M. D.
Friday—U. S. Cleaners vs. Kamos.

CRESCENT LEAGUE.

Keyt's Alleys—
Wednesday—U. S. National Rangers vs. Junior Pharmacy.
Thursday—U. S. National Tellers vs. U. S. National Boosters.
Friday—Pharmacy Seniors vs. Creighton Dents.

The bowling game was a popular sport in Omaha long before nearly all present day enthusiasts were born.

The first bowling alley in the city was located at about 1417 Douglas street on the lot just east of the Karbach block at Fifteenth and Douglas streets. Mike Riley, a well-known character at that time, 1864, operated a saloon at this location, with two sets of alleys located in the rear. The building was a frame affair and has long since been torn down. Riley afterwards became the jailor, or turnkey, under Sheriff Andy Dellone, and in about 1867 the alleys were abandoned.

Omaha had only 600 inhabitants at that time, but such prominent men as Fred Krug, sr., head of the Krug Brewing company, and Fred Dellone, one of the assistant building inspectors under Charles Withnell, were great bowlers at that time.

Dellone takes great pride in telling of a big game that he shot in those days. He and a clothier, named Lou May, were pitted against Krug and a man named Wasserman, who operated a hotel at Eleventh and Farnam streets. They were shooting for the price of the game and refreshments and as luck was against them Dellone and May were stuck for about $7.50. They agreed to shoot a game to see who would pay the whole bill and Dellone rolled the grand total of 289, which was a marvelous score at that time.

Dellone rolled what was then known as a winding ball, the same now called a "hook ball." This goes to show that the present day bowlers are but following the footsteps of the old timers. Although Dellone is now too old to play much he, nevertheless, watches the scores with considerable interest and takes great pleasure in viewing a really good match.

Bowling Notes.

Martin Jetter's Gold Tops of South Omaha sprung a surprise on the Metz Bros. during the week when they took two out of three from the leaders.

Bill Chambers is getting to be a real clever roller among the new men in the game and is able to hold his own with Herman Kohn, "Big" Daughterty and Albert Cahn.

The Advo team is not rolling up to the notch that was expected from such a strong aggregation.

Even Park Commissioner Cornish has caught "bowlingitis" and can be found shooting along the slippery runways at frequent intervals.

The Omaha Bikes are taking no more chances of getting setbacks and will shoot their strongest lineup from now on. Boore has promised good things to the boys if they land the pennant.

The Brodegaard Crowns have at last hit their stride and will be heard from after this.

"Gatling" Gilbreath is the one big straight ball artist who can hit them sure enough all the time. He is now leading the Commercial league bowlers by a good margin.

Long, tall, blonde Stockwell is now shooting the "doped pill" with the Ak Sar-Bens and seems able to land big scores when they need them.

The Yousem Colts have at last got back into the running in the Booster league and have already established a new single high record for the season.

The Cross bunch is a likely crowd and will make all the leaders go their best when shooting opposite sides.

Bill Keyt could not resist the call of the wood and has at last taken his regular position with the Pete Lochs. It's going to be a pretty race between them and the Bikes from now on.

Archy Nippell has given up the idea of designing new alleys.

Art Falconer was presented with a dozen pair of gloves by his teammates on the first night of the week.

When Frechmayer gets that wheezy ball of his working right he makes them all hustle to dodge that twenty.

Harvey's Colts have developed into a nifty outfit. Their only trouble seems to be with the foul line. They remind one of Eddie Walsh in one respect.

Pat's Comets have two Germans and an Irishman on the team.

Sogard is another addition to the list of hustling secretaries that the different leagues can boast.

The Pete Loch team hatches all its plans down in the basement alleys with "Kid" Angelsberg. "The darker the deed the darker the place, the more you hit the more you get."

"Pirate" Taft is going up. He has shaken the basement knights and is now one of the heavies in the Commercial league.

Angelsberg is trying to patent an automatic brush to keep talcum powder off the bowlers.

Landstrom is the big noise in the Crescent league and is holding down the end seat with a nice average for a beginner.

If big Williams should shoot as well in a match game as in practice there would be nothing to it.

Guess that fellow Conroy likes to be in the front seat of the band wagon. He refuses to be ditched out of the lead in the Postoffice league.

That fellow that goes like a horse, Mr. Gallup, is the real hitter and the way he is bringing that average up is worth noticing.

What would happen to Andy's Colts if that fellow McCormick would jump his contract?

Merry-Go-Round Scores.

The following are the merry-go-round scores on the basement alleys: Gilham and Bryan, 1,170; Gilham and Doran, 1,153; Saynish and Moran, 1,082; Ortman and Moran, 1,075.

The following are the scores in the open to the world merry-go-round at Francisco's: Conrad and Lamb, 1,288; Wiley and Perkins, 1,274; Stunz and Anderson, 1,221; Zimmerman and Francisco, 1,220.

Landgren has high single game at Francisco's with 288

It is surely encouraging to watch a great many of the Mercantile bowlers attempting to get control over the hook ball. Some are very good with it right now and the experience that they will get before the season is over ought to put many of them in the running for next year.

Banstrom of the U. S. Cleaners and Amluxen of the Onimods are two of the very best rollers in the Mercantile league and will surely be heard from as the game goes on.

Johnson and Cain are two of the coming youngsters in the big league. They have at last lost that peculiar feeling known as stage fright.

"Jody" Berger had a dream. The Luxus team finished first with ten games to spare.

Al Latey is trying hard to keep the Monte Christos above water. It will take lots of good hard work for them to get into the high chair.

What has become of those demons, Hough and Schults, two of the best jollers that ever stepped on the maple boards?

Fifteen Miners Burned.

LEXINGTON, Ky., Jan. 7.—Fifteen miners were badly burned and fifty others narrowly escaped, when an explosion occurred in the Big Hill Coal company mines in Lee county. Men were blown from far down in the shaft clear above the surface, but so far as has been learned none was killed.

RHEUMATISM
PAINFUL & DANGEROUS

Rheumatism is due to a diseased condition of the blood cells and corpuscles, brought about by an excess of uric acid in the circulation. It is not only a very painful disease but an extremely dangerous trouble. The briny, acrid state of the blood gradually forms a coating over the muscles, and by depositing a cement-like substance in the joints frequently terminates fatally, or leaves its victim a hopeless cripple. It is natural to "doctor" the spot that hurts, and it is quite right to use liniments, hot applications, etc., to get temporary relief from a painful joint or swollen tendon; but Rheumatism is not a skin disease, and such things, when depended on alone make one careless, and the disease gets a firmer hold on the blood. S. S. S. cures the disease because it is the greatest of all blood purifiers. It goes into the circulation, and removes every particle of the irritating uric acid, builds up the blood, makes it rich and oily, and in this way prepares it for the proper nourishment of all joints, muscles, nerves and bones. If you have Rheumatism, get the uric acid out of the blood by taking S. S. S., a purely vegetable medicine, and enjoy freedom from its misery. Book on Rheumatism and any medical advice free to all who write.

SSS

THE SWIFT SPECIFIC CO., Atlanta, Ga.

Men's Hosiery Shower

We want everyone to attend this hosiery shower. Whether you need hosiery or not it will pay you to come here Monday and buy hosiery.

You never had an opportunity similar to this one. We are determined to make this the biggest hosiery sale we ever held and the prices will surely do it. Your needs are secondary to the savings possible here. That is the reason for the great success of this sale—the money we help you save.

All our fancy and plain shades, formerly sold for 35c and 75c; Monday, pair 17c
Six for $1.00

All our $1.00, 75c and 50c hose, silk included, go Monday at, a pair 29c

ALBERT CAHN
1322 FARNAM ST.