Exhibit Extraordinary

SMALL WOMEN'S AND MISSES'

Wool Dresses

A showing that would be considered exceptional in Chicago or even New York city.

The season for dresses of wool is now at its height, and, of course, our displays of these for small women and misses are the largest to be found. In addition to this, the prices are especially attractive, as the dresses were purchased under conditions favorable to us—and as we buy we sell—therefore, you get the benefit.

All the newest models in modified hobble effects, kimono sleeve styles, etc. — trimmed with silk braids and motifs of silk—wine, navy, black, brown, tan, gray and Wisteria shades. Sizes 32 to 38—exceptional values, at —

$16.50-$17.50-$19.75

THE YOUNG PEOPLE'S SHOP

BENSON & THORNE CO.

1518-1520 FARNAM STREET

Grande. If it is true, and many Mexicans assert that it is, it means that the revolutionists have at their head a man superior in military training to any other man in Mexico, not even excepting President Diaz himself.

General Bernardo Reyes, once a business friend of President Diaz, is now said to be an exile from his country. He was sent a year ago to Paris, France, on a "military mission." Since then no word has come him until today, when the cautious words were sent from Matamoras to Las Vacas. It was reported among the Mexicans that he had already taken passage for New York and would reach Eagle Pass within ten days. Reyes was governor of the state of Nuevo Leon, the hotbed of revolution in Mexico. During the last campaign for president of Mexico, some of his admirers proposed his name as vice president.

Subsequent events appeared to prove that Reyes, while avowing perfect amity and friendship for Diaz, was plotting against his downfall.

Then it was that the stirring events in May, 1909, occurred. Reyes was surrounded by troops and was, to all intents and purposes, a prisoner. He repaired to Mexico City, where he was sent on the foreign mission. Adherents of General Reyes openly assert that he is now footloose, and they claim he has a strong following in all parts of the republic.

Regiment Rushed to Arizona.

MEXICO CITY, Nov. 21.—A regiment of infantry was rushed to Orizaba, in the state of Vera Cruz, early today in response to an urgent appeal from the authorities there fore protection from rebellious workingmen.

The message said that the city officials since last Saturday had been in fear of an attack by the workmen, among whom revolutionary agitators were busy. It was rumored that rebels were gathered in force in the mountains.

War Minister Cosio declares possitively that there has been no trouble at Zacatecas, where it had been reported a clash occurred between revolutionists and the military Saturday night. The minister exhibited a telegram from the military commander of the state of Zacatecas reporting all quiet.

Unofficial information concerning the situation at Zacatecas is meagre and comes here by way of Eagle Pass. Railroad men and army officials are quoted as saying that 100 persons were killed.

Luther T. Ellsworth, American consul at Ciudad Porfirio Diaz, in Cuahuila, says the seriousness of the uprising has been exaggerated.

DEATH RECORD.

Dr. G. H. Moulton.

WEEPING WATER, Neb., Nov. 21.—(Special.)—Rev. G. H. Moulton died last night at about 11 o'clock. He was born in Canada seventy-two years ago and came to Nebraska in 1885. Mr. Moulton had been engaged in ministerial work for thirty-four years and was pastor of the Methodist church here for three years and later retired and came here to reside. Besides a widow he leaves three children, Mrs. Hallie Bailey of Valley Junction, Ia.; Mrs. Alma Scown of Marion, Ia., and Miss Maude Moulton, living with her parents. He was an old soldier, serving in the Second Ohio volunteer infantry. The funeral will be held at the home on Wednesday, November 23, at 2:30 p. m.

Mrs. R. E. Adams.

LOGAN, Ia., Nov. 21.—(Special.)—The funeral services of Mrs. R. E. Adams at Latter Day Saints' church of Logan yesterday afternoon was exceptional for the floral offerings and attendance, not only from Logan and its vicinity, but also from Magnolia, Woodbine, Missouri Valley, Council Bluffs and Omaha. Elder W. W. Baker was in charge and Elder Charles Dory of Woodbine preached the sermon. The members of the Rebakah lodge of the ceremonies at the grave.

Christian R. Drexel.

Christian R. Drexel, 48 years old, died Sunday afternoon after a prolonged illness at the family home, 1620 Elm street. Mr. Drexel had lived in Omaha about twenty-five years.

The funeral will be held from the residence at 2 o'clock Wednesday afternoon. Rev. Mr. Sheafer is to officiate. Burial will be in Laurel Hill cemetery. Mr. Drexel was a member of the Free Mason and Platt-Deutscher Verein. He is survived by a sister.

James Sansom.

The funeral services of James Sansom, who died Saturday, will be held from Jackson's undertaking parlors Monday afternoon at 4:30 o'clock. The body will be taken to Princeton, Ill., for burial. Mr. Sansom is survived by a sister, Mrs. R. B. Quivey, a Christian Science teacher.

An Old Look On a Young Face

Strained eyes make the face seem older. The little muscles that pull down the inner end of the eyebrow are used time and again when you look at things you cannot see distinctly. Bye and bye comes a vertical line in the forehead. Notice how many people you see reading in the street car have it. Almost always it comes from eye strain. Proper glasses will correct the eye strain and help keep the forehead smooth and unlined.

Hutesen Optical Co., Inc.

212 South 16th Street.

SCIENCE INSTEAD OF HIGHER RATES?

(Continued from First Page.)

exist. In instances where such actual need may appear, he said, it has resulted not from the fact that present rates are too low, but that the management has, through reckless expansion or other waste, and through financial inefficiency, impaired the financial condition of the roads and that the burdens so arising should be borne by the stockholders through reduction of dividends and not by shippers and consumers through increases in freight rates.

Mr. Brandeis referred especially to the testament of President McCrea of the Pennsylvania, Willard of the Baltimore & Ohio and Brown of the New York Central and Vice President Stuart of the Erie. He took issue with the railroad contentions, which he sumed thus:

"That a greater net income is necessary to maintain or properly increase present dividends and certain additions and improvements should be made from surplus income, as the ratio of operating expenses to gross operating revenues has risen monthly mainly through wage advances and burdens by congress, such as laws providing safety appliances, limiting hours of labor and standardizing railroad accounting.

"That the possibilities of economies at least for the leading railroads have been practically exhausted and that the proposed increases, confined principally to horizontal increases of long distance class rates are the proper means of raising additional net income."

Would Burden Small Consumers.

Mr. Brandeis charged that the proposed horizontal increase in class rates would burden the small producer and consumer that it makes arbitrarily a sweeping change of long distance rates which have largely been in effect for nearly a generation, that the changes are made without evidence whether the existing rates are or are not amply compensatory, that the changes affect more than 4,000 different articles made without adequate investigation into the effect upon the particular articles to which they apply and that the changes involve grave injustice, discriminating unreasonably in favor of articles to which commodity rates apply and to some extent discriminate in favor of local traffic.

Even if the railroads need additional net income and some raise in freight were a proper means, he argued, the commission should not approve the particular tariffs now under consideration. He said he offered the gospel of hope as against the railroads presidents' declarations of despair involving a vicious circle of ever increasing freight rates and ever increasing cost of living. He declared that under scientific management the errors would be prevented instead of corrected, delays and accidents avoided and calculation substituted for guess and that much of the economy would flow from a fuller use of plant and improvement the lesser employment of working assets, rendering additional capital investment unnecessarw. He urged use of appropriate machinery in loading and unloading freight, warehousing and accounting, to reduce expense and congestion of terminals.

GRANGE CONDEMNS CRITICS

National Convention Censures Men Who Fail to Substantiate Charges.

ATLANTIC CITY, N. J., Nov. 21.—The charges affecting the integrity of the national master, the executive committee and certain members of the National Grange and Patrons of Husbandry, now in convention here, alleged to have been made by George P. Hampton of New York City and J. W. Helme of Adrian, Mich., came before the national body today, but Hampton and Helme failed personally to appear. Hampton and Helme sent statements giving their reasons for their nonappearance. After the reading of the statements a resolution was introduced condemning Helme and Hampton and it was adopted.

Seine is Falling Slightly.

PARIS, Nov. 21.—The river Seine was falling slightly again today. The flood has caused heavy losses to property owners. Hundreds of tenants have been obliged to abandon the houses bordering on the river because of dampness.

MOVEMENTS OF OCEAN STEAMSHIPS.

Port.	Arrived.	Sailed.
NEW YORK	Baltic	
NEW YORK	La Lorraine	
NEW YORK	Hamburg	
QUEENSTOWN		Celtic
LIVERPOOL	Victorian	
LIVERPOOL	Mesaba	
MOVILLE		Columbia
MONTREAL	Royal George	Lake Erie
SOUTHAMPTON	St. Paul	K. A. Victoria
QUEENSTOWN		Celtic
QUEENSTOWN		Mauretania
HAVRE		Rossum

AUTO EXPERT ON THE STAND

William H. Wallace a Witness in Schultz Case.

HE DESCRIBES THE ACCIDENT

Prosecution is Based on Theory that Death of William Krug Was Caused by Reckless Driving of Chauffeur Schultz.

Testimony of William H. Wallace, president of the Wallace Automobile company, failed to sustain the hopes of County Attorney James P. English in the first sitting of the Alex Shultz manslaughter trial Monday afternoon. Shultz is on trial for the death of William Krug, who was killed when Shultz, drinving an automobile, ran down a car in which Krug, Wallace, and Mr. McCormick, of the Bradford Kennedy Lumber company, were riding. Wallace had been demonstrating his car to Krug, and Krug had just said he would purchase it, when the collision occurred.

On the witness stand yesterday, Wallace described the accident. He said that his car had run from the Boulevard onto Leavenworth street and was on the north side of the street when he saw Shultz in his car bearing down upon him. Shultz was driving westward on Leavenworth. Witness car was pointed north. The line in which his car was proceeding and the line in which Shultz was proceeding were at righ angles. Wallace said he was driving very slowly, about eight miles an hour, when he heard a warning cry and looked up to see Shultz shooting towards him. He speeded up his car to get out of Shultz way, he said, and at the same time Shultz turned out in an effort to avoid a collision. Shultz' right front wheel struck Wallace's right rear wheel with such force that the Wallace car was turned end-for-end. Krug was thrown from the car. His skull was fractured at the base and when Wallace, Shultz, and others picked him up and laid him on the grass, he was dying.

The prosecution of Shultz is based on the theory that he was driving at a rate of speed so high as to be dangerous to life; that he was careless and negligent in so driving; and that his fast driving exceeded the automobile speed limits and the limits fixed by the municipal speed ordinances.

It is of primary importance that the state show that Shultz's driving was too fast. When County Attorney English asked Wallace how fast Shultz was driving, the witness sought to be excused from answering. He said he could not tell with any degree of accuracy. English asked him how fast in his best judgment Shultz was driving, he again tried to beg off, declaring it impossible to state with any degree of accuracy. When Judge Estelle told him he must answer he said the Shultz car was going between twenty and forty miles an hour. Testifying at the coroner's inquest shortly after Krug's death, June 21, Wallace said the car was going forty miles an hour or faster.

W. W. Slabaugh, of counsel for the defense, still was cross-examining Wallace when court adjourned for the day. Slabaugh's questions were asked with a view to emphizing the facts that witness cannot say definitely how fast Shultz was driving and that Shultz attempted to turn out and avoid the collision.

Dr. H. M. McClanahan, Coroner Crosby's physician, was the only other witness examined. His testimony concerned the fatal injuries sustained by Krug. None of his testimony concerned points in dispute, the defense admitting that Krug died of injuries sustained in the accident. There was no cross-examination.

T ury was secured yesterday afternoon and opening addresses were made by County Attorney English for the state and Attorney Slabaugh for the defense. Mr. English said the state will show that Shultz was driving forty or fifty miles an hour. Mr. Slaugh said the defense will show the Wallace car was going at a rate of twenty miles an hour. He said the accident was one of those unfortunate ones which everyone regrets and no one more than his client. He called attention to the fact that the state in its complaint against Shultz admits that his running down the Wallace car was unitentional.

Just before the state began its introduction of evidence Slabaugh objected to any introduction of evidence, his grounds being that the offense charged against Shultz is not punishable as a crime under the state law and that the laws governing speed ,which Shultz is said to have violated, are unconstitutional because they make driving at certain rates malum prohibitum while it is not malum in se; that is, bad because prohibited while it is not bad in itself. Judge Estelle overruled the objection.

Difficulty in securing jurors who had not heard more or less of the automobile accident in which Alex Shultz ran down and killed the late William Krug and had not formed strong opinions regarding the guilt or innocence of Shultz, was experienced by County Attorney James P. English when he commenced examining jurors for service in the trial of Shultz for manslaughter in the criminal division of district court Monday morning. At noon not a single juror had been accepted by the county attorney. All the veniremen examined had read newspaper reports of the tragedy, had discussed it with witnesses or friends of the parties, had known Mr. Krug during his lifetime, or were acquainted with the defendant, Shultz.

LATE CITY BRIEFS

Sunrise Praise Meeting—The Omaha Christian Endeavor union will hold a sunrise praise meeting at the Y. M. C. A. Thanksgiving morning at 7 o'clock. The union invites all who are interested to "start the day right" by attending this meeting.

Wire Injures Woman's Eye—Someone's carelessness in leaving a piece of wire on the sidewalk may cause Mrs. Ella Tibbetts the loss of sight in one eye. Mrs. Tibbetts fell Monday afternoon while walking on Dodge street between Twelfth and Thirteenth. The wire end pierced the eyebrow and eyelid and wounded the eyeball. She was taken to St. Joseph's hospital.

The Key to the Situation—Bee Want Ads

Wholesale Misuse of Mails is Charged

Burr Bros. of New York Accused of Defrauding Investors Out of Large Sums.

NEW YORK, Nov. 21.—Federal officers this afternoon raided the offices occupied by Burr Bros., a corporation dealing in stocks and other securities. The raid was made on warrants charging the use of the mails to defraud investors. Postoffice officials say the concern has sold to investors at par value between $40,000,000 and $50,000,000 worth of stock in various companies, most of which have gone out of existence or become bankrupt.

SHARP RISE IN COTTON PRICES

New York Values Advance Two Dollars a Bale Because of the Bullish Reports.

NEW YORK, Nov. 21.—There was a revival of bullish excitement in the cotton market this morning, owing to the census reports showing less cotton ginned to November 14 than expected, and first prices were anywhere from 23 to 41 points above the closing figures of last week, with May cotton selling at 14.95 cents. Realizing was very heavy on this jump of about $2 per bale and the market later ruled very nervous, with prices easing off slightly from the best. The census figures evidently came as a surprise to the trade.

KAISER ADVISES ABSTINENCE

German Emperor Says Nation Consuming Least Alcohol Will Head Procession.

FLEMSBURG, Prussia, Nov. 21.—In opening the new naval academy at Muerwick, Emperor William read an address laying stress on the qualifications necessary to naval officers, and later, speaking extemporaneously, made a plea for temperance on the part of the cadets. The emperor counseled total abstinence, suggesting that the young men join the Good Templars, and added that the nation which in the future consumed the smallest amount of alcohol would march at the head of the column on the fields of art and war.

TWO MEN BURNED TO DEATH

Crowd Sees Men in Burning Oil House Try to Grope Their Way to Safety.

PITTSBURG, Pa., Nov. 21.—Fighting their way through dense smoke and blinding flame in a burning oil house on the Baltimore & Ohio railroad today, Howard Vinkendoff and Wilbert Elery were burned to death. The men had worked all of Sunday and part of the night and had gone to sleep in the oil house. Sparks from a passing engine fired the little building and they could be seen running around, endeavoring to find the door, before they fell.

M'MAHON CASE NEAR END

Arguments Concluded and Jury Will Decide Whether Woman is Guilty of Murder.

STURGIS, S. D., Nov. 21.—(Special Telegram.)—Arguments were completed today in the McMahon murder trial. The state called two witnesses in rebuttal. Addresses were made for the state by State's Attorney Mick. For the defense Harry P. Atwater and A. U. Gardiner talked this afternoon.

Mrs. Doxey's Trial Postponed.

ST. LOUIS, Nov. 21.—The trial of Mrs. Dora Doxey on the charge of bigamy, based on her alleged marriage to William Erder, for whose death she was tried and acquitted, was continued until December 19 in the St. Louis county court. Mrs. Doxey, according to her attorney, is in Alabama. She is under bond.

TO CURE A COLD IN ONE DAY

Take LAXATIVE BROMO Quinine Tablets. Druggists refund money if it fails to cure. E. W. GROVE'S signature is on each box. 25c.

The Weather

For Nebraska—Fair.
For Iowa—Fair.
Shippers' Bulletin—Prepare forty-eight-hour shipments north, east and west, for freezing temperatures.

Temperature at Omaha yesterday:

Hour:	Deg.
5 a. m.	28
6 a. m.	28
7 a. m.	27
8 a. m.	28
9 a. m.	30
10 a. m.	33
11 a. m.	38
12 m.	40
1 p. m.	40
2 p. m.	43
3 p.m	44
4 p. m.	45
5 p. m.	44
6 p. m.	43
7 p. m.	41
8 p. m.	39

Local Record.

OFFICE OF THE WEATHER BUREAU, OMAHA, Nov. 21.—Official record of temperature and precipitation compared with the corresponding period of the last three years:

	1910.	1909.	1908.	1907.
Highest today	46	32	62	45
Lowest today	27	26	39	34
Mean temperature	36	28	50	40
Precipitation	.09	.25	.00	.00

Temperature and precipitation departures from the normal at Omaha since March 1, and compared with the last two years:

Normal temperature	35
Excess for the day	1
Total excess since March 1	747
Normal precipitation	.02 inch
Deficiency for the day	.02 inch
Total rainfall since March 1	15.89 inches
Deficiency since March 1	14.28 inches
Excess for cor. period, 1909	2.40 inches
Deficiency for cor. period, 1908	4.13 inches

Station and State of Weather.	Temp. 7 p. m.	Max. Temp.	Rain-fall
Cheyenne, clear	20	38	.00
Davenport, clear	28	39	.00
Denver, clear	50	60	.00
Des Moines, clear	38	40	.00
Dodge City, clear	52	64	.00
Lander, cloudy	44	54	.00
North Platte, clear	46	54	.00
Omaha, clear	41	45	.00
Pueblo, clear	58	68	.00
Rapid City, cloudy	56	62	.00
Salt Lake City, clear	44	46	.00
Santa Fe, clear	36	52	.00
Sheridan, cloudy	42	48	.00
Sioux City, clear	38	42	.00
Valentine, clear	50	60	.00

L. A. WELSH, Local Forecaster.

Investments by Mail

Are easily cared for when made with the Conservative Association, 1614 Harney Street, Omaha.

Remit by mail, Post Office or Express Money Order or Bank draft made payable to the Association. On receipt of same proper credit is entered on our book and certificate issued. Money may then be remitted or withdrawn without the necessity of calling at the office.

Each amount participates in dividends from the date it reaches this office, dividends being payable January 1st and July 1st and our rate in eighteen years has not been less than 4% per annum. We receive any amount from $1.00 up giving the same rate and security to all.

Resources, $5,401,773.70—Reserve, $125,000.00.

The Conservative Savings & Loan Ass'n.

1614 HARNEY ST., OMAHA, NEB.

Geo. F. Gilmore, President. Paul W. Kuhns, Secretary.

FARMER PEDDLERS MUST PAY

Effort to Remove License Fee in Des Moines Fails.

ROOSEVELT SAYS HE'S PLEASED

Telegraphs Late Young About His Entry Into Senate—Young Weaver Cannot Be Tried Again.

(From a Staff Correspondent.)

DES MOINES, Ia., Nov. 21.—(Special Telegram.)—An effort on the part of the city council to secure some relief for the people who are complaining about the high cost of living bumped up against a local combine today. The council was considering a proposal to remove the license fee for venders of vegetables and fruit about the city and permit farmers and others to sell produce free on the streets. Representatives of the local grocers' association appeared before the council and objected to this move. They will have sufficient influence to prevent removal of the license fee.

Roosevelt's Congratulations.

Senator Young today received a telegram from Theodore Roosevelt, saying: "Pray accept my hearty congratulations. I am very much pleased that you were appointed."

Although the Iowa supreme court in a decision today decided that W. L. Weaver, the son of one of the members of the court, was properly indicted for uttering a forged instrument, and the lower court erred in dismissing the case, he cannot be tried again, having been out on trial and declared clear. The young man had secured money on what was said to be forged paper and ran away to join the navy.

Wife No. 1 Wants Divorce.

IOWA CITY, Ia., Nov. 21.—(Special.)—A telegram from Chicago today announces that wife No. 1 of Herman Boyer, now serving time in the Fort Madison penitentiary for bigamy, wants a divorce and has applied for a decree in the Chicago courts. Wife No. 2 remains in Iowa City and declares that she will stand by her husband to the very last. Boyer has four years to serve of his time in the penitentiary yet, but his Iowa City bride declares she will wait for him until his release is granted.

Hirschey Held to Grand Jury.

FORT DODGE, Ia., Nov. 21.—(Special Telegram.)—George Hirschy, alleged slayer of Will Antham at Pinard, was given a preliminary hearing at Rockwell City this morning and was bound over to await the action of the grand jury which will sit in January. Hirschy fatally wounded Antham, who was his brother-in-law, while protecting Antham's wife and children from assault by Antham, who, it is alleged, was intoxicated. Antham died in Mercy hospital in this city Sunday.

Iowa News Notes.

ESTHERVILLE—Wednesday, November 23, at the home of the bride's parents at Early, Ia., will take place the marriage of Ella May Porter to Wallace C. Foote, formerly of Estherville, but now a merchant at Early.

ESTHERVILLE—Esdrarion Commandary, No. 52, last week elected the following officers for the ensuing year: Fred Hendershot, E. C.; John Ross, Gen.; Henry C. Brees, Capt. Gen.; G. A. Nichols, S. W.; A. R. Butler, J. W.; M. K. Whelan, Prelate; E. E. Hartung, treasurer; A. M. Jefferies, Recorder.

ESTHERVILLE—Allen Atchison, Rob Ellis and Frank Koehler, all from this city, from a nine days' trapping trip to Four-Mile lake, east of town, realized $180. During that time they trapped 192 muskrats, twenty-three skunks, seven mink and two civet cats. Thirteen of the skunks were taken from one den.

MASON CITY—Patrick Leonard was probably fatally stabbed here late Saturday night by Virgil Crowe, after a slight quarrel in a billiard parlor. Leonard has four ugly wounds on the back, one wound six inches long on the head, a four-inch wound on the arm, and several smaller gashes. The surgeons said that it would take a blade fully six inches long to inflict the stomach wound such as Leonard has. Leonard came from Ireland some two years ago. He has a sister living here. Virgil Crowe came from Missouri, his parents living on a farm near Kirksville.

MASON CITY—Engineer A. A. Major, of the Chicago, Milwaukee & St. Paul road, was quite badly injured at Castalia, on the east end of the Iowa and Dakota division last night. The freight had sidetracked for the passenger going west. The passenger was going thirty miles an hour and the switch was not discovered open until it was too late and the engines came together. The engineers and firemen on both engines jumped before the crash. In jumping through his cab window Mr. Major lit on a rail and both legs were broken and he was quite badly shaken up.

MARSHALLTOWN—Fire of unknown origin that broke out about 2 o'clock this morning totally destroyed the Iowa Central Railway company's station at Marietta and the B. L. Pyle elevator and coal sheds across the tracks. The loss is $3,000, with insurance of $1,600.

AMES—Acting President Stanton of Iowa State college, at a meeting of the students called last night, reinstated the eight students who were suspended for hazing. Their reinstatement followed the presentation of a petition signed by practically all of the students, in which they agreed not to haze or participate in class scraps.

FORT DODGE—After preliminary debates at the high school Coach C. W. Boardman, who succeeded Ray Files this year, has selected Granger Mitchell, John Butler, Agnes Claypool, Elizabeth Fullerton, Robert Williams, Ruth Sperry, Keith Spayde, Paul Gusfatson and Adolph Thom to form the debating squad for the state champion school.

FORT DODGE—Today the Arey school in this city is being thoroughly fumigated because there is being experienced in this school district an alarming siege of scarlet fever. Over twenty cases have been isolated within the last two weeks. It is feared some of the families did not report illness and were not quarantined and thus scattered the disease.

FORT DODGE—Moses Merritt, aged 58, who has been working on the John King farm near Calender for the last six years, was found dead in bed yesterday. The coroner, who was hastily summoned, said heart failure was without doubt the cause. As yet no relatives of the deceased have been located, although it is known they live in Des Moines, Milford, and in Illinois.

Saturday's Baking

Home cooking, when successful, is most delicious, healthful and economical. No fear of failure for the *Rumford* housewife. Her cake never falls, her crust is never tough, her biscuits never heavy. The baking is of fine texture and flavor and will retain its freshness much longer when she uses

RUMFORD

THE WHOLESOME BAKING POWDER

Contains No Alum

AUTOMOBILE VERSUS HORSE AND BUGGY

A remarkable test is now being made on the streets of Omaha to prove definitely and beyond question the relative cost of using a Brush Runabout and horse and buggy.

An accurate record of the amount of grain and hay for the horse, and the gasoline for the Brush Runabout will be kept and an affidavit made to prove its correctness.

The result of each day's run will be published, giving the number of miles covered by each vehicle and the exact cost per mile.

WATCH IT

The Brush sells at $485.00. We will prove to you that the total operating expense, including **depreciation, is less than 2c per passenger mile.** Can your business afford to be without it?

The T. G. Northwall Co.

912-914 Jones St.

Western Distributers.

Let me make your winter suit

In addition to perfect fit, I give you the latest style, in newest fabrics and expert shape-retaining workmanship.

Suits to order $25, $30 and $35

Made in Omaha

Tailor Beck 111 So. 15th St.

BETTER TAILORED CLOTHES

Dr. Lyon's PERFECT Tooth Powder

Used by people of refinement in every part of the world where the use of the tooth-brush is known, for Almost Half a Century.

KEEP YOUR **MONEY** and **Valuables**

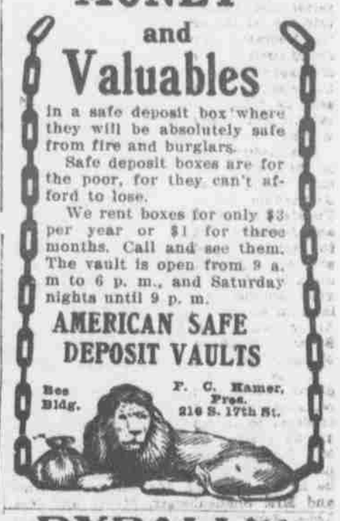

in a safe deposit box where they will be absolutely safe from fire and burglars.

Safe deposit boxes are for the poor, for they can't afford to lose.

We rent boxes for only $3 per year or $1 for three months. Call and see them. The vault is open from 9 a. m to 6 p. m., and Saturday nights until 9 p. m.

AMERICAN SAFE DEPOSIT VAULTS

Bee Bldg. P. C. Ramer, Pres. 216 S. 17th St.

DYBALL'S

1518 Douglas St.

Candy Special for Wednesday.

Vanilla-Maple Nut Creams, regular 40c kind at, per pound **25c**

John Says:—

"Every man his own air ship. Smoke 6c TRUST BUSTERS and flyhigh. They're the 'WRIGHT' cigars for a dreamland journey. No oil needed; they're plenty 'smooth' enough.

Central Cigar Store

321 So. 16th St.

TWENTIETH CENTURY FARMER

One Dollar Per Year.

AMUSEMENTS.

BRANDEIS THEATRE

TONIGHT AND WEDNESDAY

Frazee & Lederer Present Richard (Himself) Carle in "JUMPING JUPITER."

Nights, 25c to $1.50. Matinee Wednesday, 25c and $1.00.

This Afternoon at 4 p. m. Mme. Schumann-Heink in Concert. Prices, $1.00 $1.50, $2.00 and $2.50. Students tickets, second balcony, 50c.

Starting Thanksgiving Matinee. THE DOLLAR PRINCESS. Nights 25c to $2; Mats. 25c to $1.50

Orpheum PHONES ROUTH 1622 INDIA 1622

ADVANCED VAUDEVILLE

Mat. Every Day, 2:15. Every Night, 8:15

"High Life in Jail," George Auger in "Jack the Giant Killer," McKay & Cantwell, The Four Rianos, Frank Stafford & Co., Mlle. Renee Du Calion, Kinodrome, Orpheum Concert Orchestra.

Prices—Matinee ..... 10c and 25c
Nights ..... 10c, 25c and 50c

Seats on sale for all week, including Thanksgiving Matinee and Night.

BOYD THEATER

Douglas 1919. PRICE 25c.

Matinees: Tues., Thurs., Sat., Sunday. Matinee Today 2:15 and ALL WEEK

EVA LANG

Supported by Edward Lynch and an excellent company in the N. Y. production of

Under 2 Flags

Next Week—"The Squaw Man." Free souvenir on Monday, Nov. 21.

"OMAHA'S FUN CENTER"

Gayety Evgs., 15-25-50-75c Daily Mat., 15-25-50c

Peter S. Clark's RUNAWAY GIRLS

EXTRAVAGANZA AND VAUDEVILLE. Jack Reid, Frank L. Wakefield, Estelle Rose and a big beauty chorus. Ladies' Dime Matinee Every Week Day. HOLIDAY MATINEE THANKSGIVING.

KRUG Prices, 15, 25, 50; a few at 75c. Tonight, 8:15. Matinee Wednesday.

THE MILLIONAIRE KID

Thursday, "THE MAN BETWEEN."