BRIEF CITY NEWS.

Have Root Print It.

Times Co., Printers.

F. J. Creedon & Sons—Coal.

Ship You Rides to Smith, Omaha.

Gas Fixtures—Burgess-Granden Co.

Best Dry Cleaning of garments. Twin City Dye Works, 407 South Fifteenth.

Best Dentistry west of New York. Dr. Fickes, 324 City National Bank Bldg.

To Make Douglas County Friends.—Elect Fred D. Wead, senator; Byron R. Hastings, representative.—Adv.

City Attorney Improves.—Harry E. Burnam, city attorney of Omaha, who has been seriously ill with typhoid fever seems to be gradually improving.

Ben Franklin said: "Sow little—reap little." A savings account in the Nebraska Savings & Loan Ass'n, will help you save your reapings. 1905 Farnam, B. of T. Bldg.

Grand Jury May Finish Wednesday.—It is now believed that the federal grand jury will complete its work by Wednesday of this week. Numerous witnesses yet remain to be examined, but the work is being rushed as rapidly as possible.

Omaha Rubber Co.—E. H. Sprague, president, is showing a fine line of "every kind of rubber goods," including various styles of rubber coats and automobile accessories, for very reasonable prices. 1605 Harney street, "just around the corner."

Can't Quit the Navy.—C. D. Ernst of Council Bluffs, who was recently discharged from the navy with a good record after seven years of service, has applied to the local recruiting station for re-enlistment. "The navy is good enough for me," says Mr. Ernst, and he will be shipped at once to the torpedo station, Newport, R. I.

Financial Statement to Be Made.—The clerical force in the United States revenue office and also the postoffice are busy today preparing monthly financial statements showing the volume of October business. Especially in the postoffice, it is expected that large gains will be shown over October of last year.

Bandits' Hearing Continued.—George Evans and Charles Morley, charged with holding up the Walnut Hill pharmacy, Fortieth and Cuming streets, two weeks ago, were arraigned in police court Monday morning. Their preliminary hearings were continued until Wednesday morning.

In the Divorce Court.—Greta Mayhew was granted a decree of divorce from Charles C. Mayhew in the equity division of district court Monday. Bonnie C. Haskins was granted a decree of divorce from John Haskins. Emily McCready filed a petition for divorce from Thomas Ralph McCready.

Funeral of H. D. Foy.—The funeral services for H. D. Foy were held Sunday afternoon at 3 o'clock from St. Peter's church. The Rev. Doud, officiated. The pallbearers were Charles Trimble, Peter Rocco, Denain Ledwich, D. J. O'Brien, Joseph and Henry Grage of Des Moines, C. Griffin and H. Bingham. Burial was in Holy Sepulchre cemetery.

End of Bankruptcy Proceedings.—Judge Munger of the federal court has made an order finally discharging Elmer J. Kiddle of the Kiddle Grain company, who recently went through bankruptcy proceedings. Kiddle, according to the terms of Judge Munger's order, is excused from all debts except such as are not covered by the bankruptcy laws.

Sending Naval Pictures to Chicago.—Attaches of the local naval recruiting station are busily engaged in packing all of the nautical pictures in stock for the purpose of sending them to Chicago to be placed on display in the forthcoming land and irrigation exposition. This is in compliance with an order from the Navy department, the idea being to give visitors a correct photographic impression of what a battleship looks like and what navy life means. The collection of photographs depicts many seagoing scenes.

Asks Damages for Foot.—Alleging his foot was crushed while he was working as an engine repairer for the Union Stock Yards company last June, Cole Penniman started a $15,000 action for damages against the company in district court Monday. He charges that the injury resulted from the company's negligence. He says the foot never will be the foot it once was.

Funeral of Mrs. Ellen A. Thorp.—The funeral services for Mrs. Ellen Amelia Thorp, 83 years old, who died at her home, Twenty-second and Dorcas streets, Saturday afternoon, are to be held from the home Tuesday afternoon at 1 o'clock. Mrs. Thorp is survived by three sons and a daughter. The body will be taken to Council Bluffs for burial in the Walnut Hill cemetery.

Star Witness Missing.—Because Henry Wilson, the man who was shot by William Furlong, a railroad worktrain cook, because he complained that there were flies in his coffee, could not be found, Furlong could not be tried on the charge of shooting with intent to kill in district court Monday. Wilson, the state's star witness, is working for some farmer near Omaha. A search for him is being made and the trial will be begun as soon as he is located.

Negro Burglar Sentenced.—Calvin Welch, the negro who burglarized Alfred Miller's clothing and jewelry store last month, pleaded guilty to a charge of breaking and entering before Judge Estelle in the criminal division of district court Monday and was sentenced to two and a half years in the penitentiary. The case of Henry Sambel, charged with shooting with intent to kill, was dismissed, the complaining witness failing to appear against him.

To Bring Mrs. H. Greene's Body.—Mr. and Mrs. G. H. Crosby, former Omaha people, will arrive in this city Tuesday morning with the body of Mrs. H. Greene, the mother of Mrs. Crosby, who died recently in Florida. The burial is to be held at Prospect Hill cemetery. Mr. Crosby, who is now freight traffic manager of the Burlington, with his office in Chicago, was formerly the general freight agent of the lines west of the Missouri, stationed at the Omaha headquarters.

Always Makes Good

You'll be delighted with the results of Calumet Baking Powder. No disappoints—no flat, heavy, soggy biscuits, cake, or pastry.

Just the lightest, daintiest, most uniformly raised and most delicious food you ever ate.

Received highest reward World's Pure Food Exposition, Chicago, 1907.

Protect Yourself!

Get the Original and Genuine

HORLICK'S MALTED MILK

The Food-drink for All Ages.

For Infants, Invalids, and Growing children. Pure Nutrition, upbuilding the whole body. Invigorates the nursing mother and the aged. Rich milk, malted grain, in powder form.

A quick lunch prepared in a minute. Take no substitute. Ask for HORLICK'S.

In No Combine or Trust

Child Unites Angry Parents

Love of Baby Boy Brings Together Parents Who Were Seeking a Divorce.

Reconciled by their love for their baby boy, Mr. and Mrs. August Dokulil will not be divorced. Their love for their child and his for them have brought them to a realization that their affection for each other is not dead, though they have thought it was. The following unique motion to dismiss Mrs. Dokulil's petition for a divorce was filed in Judge Sutton's equity division of district court Monday:

Dear Judge—In this case please enter dismissal, as for the sake of their baby boy the parties have agreed to renew the fight of life together. All is peace and harmony.

The letter was signed by M. O. Cunningham, attorney for the plaintiff.

HEARING ON SWITCHING RATES

Judge Munger is Asked to Act on Proposed Increase at Union Stock Yards.

In spite of the order of the State Railway commission of Nebraska that the Union Stock Yards company should be allowed to raise switching rates from 75 cents to $1 on November 1, it is unlikely that the increase will go into effect tomorrow. A final protest against the advance is to be tried out before Judge T. C. Munger of the federal court at Lincoln Monday by the different railroads of the state before they will submit to the added expense being put on them.

A year ago switching rates were 50 cents and the Union Stock Yards company asked for a raise to 75 cents and got it. However, when it asked for another raise last August to $1 a vigorous protest from all the railroads in Nebraska was entered and a hearing called on the subject. The courts decided that the raise should go into effect November 1. The rule only affects business originating in the state into South Omaha, but the following roads are affected: Burlington, Union Pacific, Rock Island, Northwestern, Missouri Pacific, Great Western.

M'VANN GOES TO WASHINGTON

Will Argue Two Important Cases Before Interstate Commerce Commission.

E. J. McVann left for Washington Monday to argue two cases before the Interstate Commerce commission. The first of these, set for November 2, is the coal rate cases; the second, for November 9, is the California-Omaha bean rate. Reparation is due Omaha shippers in both cases if the railroads are beaten.

The rate on soft coal from St. Louis was put up a year ago from $1.80 to $2 and the shippers are fighting to have it ordered back permanently. Perhaps $50,000 is involved in reparation in this suit.

The bean case is better known locally because it has been up several times. It involves an increase from 75 cents to 85 cents, and in all the preliminary battles the shipping interests have won.

WOMEN ARE URGED TO VOTE

Suffrage Association Sends Out Handbills and Makes Serious Campaign on School Directors.

Women of Omaha are to be urged by the members of the Omaha Suffrage association to get out election day and exercise the voting right, which is now theirs, that is, to vote for members of the Board of Education. The plans for the campaign will be completed at a meeting of the association to be held Wednesday afternoon in the Brandeis club room.

Hand bills urging all women to vote next Tuesday will be distributed to the members of the association, who will make a house to house canvass talking to the women, or, when a talk is impossible, leaving the bills. The association urges especially the candidacy of Mrs. Ida Ginsberg and Mrs. Morrow, but asks the women to at least exercise the voting prerogative.

PERSONAL PARAGRAPHS

C. E. Geurs, one of the veteran railroad men of Omaha, has been appointed as the new trainmaster of the Chicago Great Western road in Omaha.

Morris Connolly, president of the American Carriage Makers' association, was in Omaha Monday passing through on his way from Wyoming and Colorado, where he has been on an extended trip. Mr. Connolly reported that many buggies and wagons of all kinds were being sold in these two states, as the population was growing fast and country trade picking up.

Building Permits.

Ed Pruss, 2227 South Thirty-second, frame dwelling, $4,000; Matt Peterson, 2346 South Twenty-third, stone block building, $2,000.

OMAHANS FIGURE IN FIRE

Local Men and Women Have Thrills at New Elms Hotel.

SAVE LIFE, BUT SCANT CLOTHES

Messrs. Black, Wing, Root and De France and Wives Forced to Escape Flames in Negligee Garb at Excelsior Springs.

Omahans climbed down ladders, jumped out of windows, ran around in pyjamas and silk hats, or night gowns and opera cloaks, traded stockings for socks, rode to Kansas City wrapped up in blankets and did other queer and unusual things as a result of the fire at the New Elms hotel at Excelsior Springs early Sunday morning.

Some of the Omahans caught in the fire narrowly escaped with their lives and saved these and nothing more. Among these last was Charles Black, who lost everything but a few articles of clothing which he had on when he jumped from a third story window onto the roof of a two-story building. Others caught in the flames and narrowly escaping were Mr. and Mrs. Frederick T. Wing. Mrs. Wing was Miss Ruth Moorehead until a week ago. She saved her trousseau, but her husband lost his.

Joseph Cullen Root, sovereign commander of the Woodmen of the World, got out without being singed, but not so a cousin of his from the east, who was the last man to leave the third floor. Mr. Black making his getaway just ahead of him. Mr. Root's cousin escaped only because a ladder was raised to him in the nick of time.

DeFrance Flirts with Death.

W. H. DeFrance, the attorney, also had a flirtation with eternity, and so did Frank Burleigh, receiving teller at the United States National bank. With Mr. DeFrance was his brother-in-law, Victor Parrish, sporting editor of the St. Louis Republic, who has been an Omaha visitor.

In the hotel, too, were Mrs. Charles Comiskey and Mrs. Ban Johnson, wives of the base ball magnates. Each lost $2,000 or $3,000 worth of clothing and jewelry.

"It was a weird and wonderful sight," said Charles Black, who returned home Monday morning. "The women all rescued their opera cloaks and in some cases not much else. Many of them had no stockings and men who had escaped with some of their baggage gave them socks. Numbers of women rode to Kansas City with blankets protecting them from cold.

"Mr. Burleigh, I think was one of the men who emerged as sockless as Jerry Simpson was once reported to be. I myself had on shoes, trousers, the upper part of a pair of pyjamas, but no collar or tie. I lost everything I had with me except a ring and the clothes enumerated.

Thought it False Alarm.

"What caused all the trouble was this. An alarm was raised and we all ran out from our rooms into the corridors. Then word came up from the first floor that the fire had been out and on this assurance from the office all clambered back into bed.

"Fifteen minutes later when I again awakened, a real fire was burning. I dashed out in the hall which was full of flames. I was so instantly scorched and filled full of smoke that I nearly lost consciousness, even in the fraction of a minute the door was open. I rushed back into the room, slipped on my shoes and trousers and kicked out the window.

"Then I jumped to the roof of the two-story building, one floor below mine.

"In a window of the second story of the hotel I saw a woman whose name I learned later was Mrs. Roy. She is a Chicagoan. She was trying to collect her possessions, but since no time could be lost, I shouted to her to jump out toward me. It was about six feet and she came down in safety. Then we dropped another story on the roof of the veranda and thence made our way to the ground.

"Outside the hotel was a queer sight. The hotel had been filled with guests and these were assembled in motley and most incongruous array, piecing out one another's attire to help fight the cold and subserve a sense of decorum.

All Sympathize with Groom.

"If the hotel had not given us the bad steer we would have got away with all our things, but as it was, most of us were lucky to have whole skins. We had little besides. Everyone was glad that the bride saved her trousseau, and sympathized with Mr. Wing, whose new outfit went up in smoke. A deplorable thing was that many things saved were stolen when put down on the ground outside.

"Frank Elliott, the wing shot, was one of the coolest men in the fire. He tied his bedding together, and lowered his trunk by this to the ground."

Press dispatches from Kansas City relate that Mr. Burleigh was not entirely unshod. He emerged from the hotel in low shoes but no socks.

DIES FROM INJURIES FROM FALL FROM WAGON

Plyman J. Wittemore is Unable to Survive Shock of Hard Fall to Pavement.

Plyman J. Whittemore, yard clerk for the Bryant-Ford-McLaughlin Asphalt Paving comptny who was injured last Saturday afternoon by a fall from a wagon, died at 10 o'clock Monday morning at the St. Joseph hospital.

Mr. Wittemore was 53 years old, and lived in Omaha fourteen years. He is survived by his mother, Mrs. E. J. Wead; his wife, and a son and a daughter. The son, Fred C. Whittemore is cashier for the asphalt paving company for which his father worked; and the daughter, Buelah C. Whittemore is a teacher in the Leavenworth school. The funeral arrangements have not been made.

AGED WOMAN JOURNEYS ALONE

Mrs. Mary Anne Keefe, Ninety-One Years Old, Comes to Omaha to Visit Old Friends.

Few women at the age of 91 years would attempt to journey alone from Denver to Omaha, but Mrs. Anne Keefe, whose 91st birthday will be celebrated Tuesday, accomplished this nonogenarian feat as nicely as though she were still in the bloom of her early thirties.

Mrs. Keefe is the mother of Richard Keefe, an Omaha cabman. For eight years she has lived with a daughter in Denver, but she is an Omaha pioneer and a longing came over her to see this city and her relatives and friends here once more. Accordingly she made the trip, and Tuesday, at the home of her son, Richard, 408 Walnut street, there will be a quiet and informal birthday celebration. Mrs. Keefe remembers Omaha in its days of swaddling raiment, and her mind, unusually vigorous for one of her advanced age, is well stored with early-day reminiscence. She has numerous friends in Omaha, but many of the older generation have passed away. She will remain in Omaha at the home of her son for an indefinite period.

Injured in a Fire

or bruised by a fall, apply Bucklen's Arnica Salve. Cure burns, wounds, sores, eczema, piles. Guaranteed. 25c. For sale by Beaton Drug Co.

October Real Estate Breaks Former Record

Total of Deeds Recorded Shows Highest Figures—Summer Lethargy Over.

That Omaha real estate has completely recovered from the late summer's invariable lethargy is shown by the total of transfers for the month of October. Not counting Monday, the last day of the month, the total of deeds recorded is $1,208,034, the highest October on record. In 1909 the figure was $802,511, and two years ago the total of $1,056,687 was reached. With Monday's transfers added, these two previous marks will be still further surpassed.

September of this year was a light month, the figures being $689,796, so therefore, October has excelled this by $518,238. Transfers day by day for the month ending Monday have been as follows:

1	$ 25,914	15	115,689
2	110,149	17	97,787
4	46,621	18	15,986
5	114,294	19	15,620
6	6,114	20	37,322
7	27,284	21	53,037
8	34,537	22	153,152
10	20,035	24	41,999
11	29,151	25	26,346
12	12,365	26	38,259
13	15,594	27	11,027
14	33,082	28	5,472
		29	110,986
Total			$1,208,034

Forfeited Bonds Injure Titles

J. Katleman Finds Lien Against Property Because Friend Died, Forfeiting Bond.

Many persons who believe their title to their realty to be clear are in error, according to a development Monday.

Appearance bonds that have been declared forfeited and that have not been paid constitute liens against the property of their signers, is the fact against these persons. In the district court there are several forfeited appearance bonds that never have been paid. This fact was brought out incidentally in district court Monday morning.

Discovering that a $100 appearance bond, which he signed for William F. Garrity in 1907, had been declared forfeited and constituted a lien against his real property, J. Katleman went before Judge Estelle in district court and had the bond cancelled Monday.

It appears that when Garrity was charged with an ordinary crime Katleman signed his bond, but before the time set for his appearance the accused man died. When for the best of reasons he failed to appear the bond was declared forfeited, the reason for the nonappearance not being known. The bond was cancelled when the showing of death was made by Katleman.

BRANDEIS TO BUILD EAST OF THE MUSIC HALL

Will Not Connect the New Building with Theater Building Across the Street.

No subway is planned by the J. L. Brandeis & Sons company from the Brandeis Theater building to the new building which they will put up next spring east of the American Music hall. When the Brandeises build a new building on Farnam street, between the Omaha National and the projected United States National building, a subway under the alley will connect it with the main store building. Date of beginning the Farnam street annex is highly indefinite and depends altogether upon the United States bank plans.

In the spring the Brandeises will put up several stores on the lots bought of Virginia F. Peabody for a consideration of $60,000. This new building will adjoin the music hall and it is designed as an additional boost to Douglas street. Besides several stores on the ground floor, plans have not matured. The building will not be a skyscraper in any event. The Farnam alley subway, when it comes, will be the third connecting the Brandeis store building with other buildings owned by them.

YELLOWSTONE PARK BEST KNOWN TO EASTERNERS

Assertion is Made that the Westerners Do Not Know the Park as Well.

"People of the west do not appreciate the great Yellowstone Park as easterners and foreigners do," stated F. J. Haynes, president of the Monida & Yellowstone Stage company.

"Of the 19,000 persons who visited the park this season, far the greater part were eastern people and many foreigners were to be seen. They appreciate the fact that this great park is the only place in the world where real geysers of any kind can be seen.'

Mr. Haynes, who is a St. Paul, Minn., man, manages the stage company which conducts the people through the park, 153 vehicles of different kinds being used in this business. His office is stationed at the Union Pacific entrance to the park at Yellowstone, and from there passengers are taken on a trip of 120 miles through the park, in a five days' trip.

WOMEN OPEN PRETTY FAIR

Washington Hall Scene of Impressive Decorations for Veterans' Home Affair.

The South Omaha German Veterans formally opened their fair at Washington hall Sunday. Brilliant decorations graced the hall, and the whole interior effect, with booths and lights and festoons, is impressive.

The women's branch of the order is in charge of the affair, with the purpose of raising funds for the German Veterans' home and entertainment hall. It is expected $1,000 or more will be raised by the women.

STEEL WORKERS IN BAD FALL

Clyde V. Brown Dead and N. O'Dell May Be Fatally Injured.

FALL FROM FOURTH FLOOR

Were Working on the New Union Pacific Headquarters When Plank Slipped and Threw Them to the Basement.

While rivetting a steel beam to its place on the fourth story of the new Union Pacific building, Fourteenth and Dodge streets, at 10 o'clock Monday morning, a plank upon which they were standing, slipped upon a steel beam and allowed two iron workers, Clyde V. Brown and N. O'Dell, to fall to the concrete basement of the structure.

Brown died of his injuries at 1:30 o'clock at the Omaha General hospital, where both men were taken.

Many persons who had been admiring the workers from the sidewalks below for their seeming daring, saw them fall. When picked up a moment later by fellow workmen, both men were unconscious; Brown with a horrible gash extending from the top of his head to his mouth, showing where he had struck the sharp edge of a steel beam in his fall and O'Dell, severely bruised and internally injured.

A call was sent in to the police station immediately for an ambulance. There was not room in the conveyance for both injured men and one was carried upon an improvised stretcher to the Omaha General hospital, a block distant, while Brown, the more seriously hurt, was taken in the ambulance.

Brown and Odell, who is known among the iron workers as "Red" Odell, came to Omaha from their homes in Kansas City, Kan., which is also the headquarters of the James Stewart company by whom they are employed, two months ago.

They are known among ironworkers as being unusually capable in manipulating the rivetting machine.

They were cooly working with the machine at the lofty height, and being watched by hundreds of pedestrians in the street below. H. C. Askew, assistant superintendent of the James Stewart company, declared that the accident was not caused by anyone's negligence.

Senator Burkett Here This Week

Will Spend Wednesday in Omaha and Thursday in South Omaha.

Senator Burkett is to spend two days in Omaha and South Omaha this week, and friends are preparing several large meetings and receptions for him. Wednesday noon Senator Burkett is to be at the Commercial club and Wednesday evening a large reception is planned in his honor at the Rome under the auspices of the National Republican Compaign committee. He will also appear during the evening before the Grant Colored Republican club at Twenty-fourth and Burdette streets.

Thursday Senator Burkett will spend the day in South Omaha, where he will be escorted around by Judge A. L. Sutton and other republican leaders. He will visit the stock yards and the Live Stock exchange and a big meeting will be arranged for the evening.

MOST GIGANTIC CHEESE EVER MOLDED REACHES OMAHA

Large Transfer Wagon Required to Carry Mold Weighing Ton to Courtney's.

The most gigantic piece of cheese ever moulded came to Omaha Monday morning, consigned to Courtney's grocery store, Seventeenth and Douglas streets. A large transfer wagon was required to move the cheese from the freight depot and a half dozen brawny armed teamsters with handspikes and other labor alleviators performed the unloading task.

This remarkable cheese weighs over a ton—just how much over, Mr. Courtney declines to state, for the reason that he has an interesting future announcement to make along that line. The cheese will not be cut until the Monday before Thanksgiving day, but orders for sections of it are now being received subject to future delivery. Mr. Courtney bought the big cheese in Crawford county, N. Y., a district noted the world over for its immense creameries and dairies. It is by far the largest cheese ever made, and thousands will view it on display in the Courtney store.

RABBI COHN IS RE-ELECTED

Congregation of Temple Israel Asks the Rabbi to Remain for a Term of Five Years.

At a special meeting of the congregation of Temple Israel Sunday afternoon, Rabbi Frederick Cohn was unanimously re-elected for a period of five years. This is the longest term for which any rabbi has ever been elected by Temple Israel congregation.

Dr. Cohn came to Omaha seven years ago from Fort Wayne, Ind., where he had served a congregation eight consecutive years. During his tenure in charge of the Omaha temple, the congregation has almost doubled in numerical strength, and a splendid new temple has been erected on Park avenue. The Sunday afternoon meeting at which Dr. Cohn's re-election took place was largely attended, and the doctor was the recipient of many congratulations on account of his faithful work. He is one of the leading spirits in juvenile court affairs, and is also active in public charities.

BURGLARS ROB AUTO OFFICE

Buick Establishment Suffers Damaged Door and Theft of Small Amount.

Unidentified burglars unhinged a door in the Buick Automobile company offices at 1914 Farnam street and stole $1.85 from the cash register Sunday night. The small amount of money obtained by the crooks was all that had been left in the register.

Woman's Nature

It is the nature of women to suffer uncomplainingly, the discomforts and fears that accompany the bearing of children. Motherhood is their crowning glory, and they brave its sufferings for the joy that children bring. No expectant mother need suffer, however, during the period of waiting, nor feel that she is in danger when baby comes, if Mother's Friend is used in preparation of the event. Mother's Friend relieves the pain and discomfort caused by the strain on the different ligaments, overcomes nausea by counteraction, prevents backache and numbness of limbs and soothes the inflammation of breast glands. Its regular use fits and prepares every portion of the mother's system for a proper and natural ending of the term, and it assures for her a quick and complete recovery. Mother's Friend is sold at drug stores. Write for free book for expectant mothers.

BRADFIELD REGULATOR CO., Atlanta, Ga.

Mother's Friend

Today's An Overcoat Day----Tomorrow Will Be Another

And the next day another, so you men who have postponed from day to day the selection of a new Overcoat would better make your choice now or some "blizzardy" morning you'll be caught with no protection from the cold.

Among our dozens of splendid Overcoat values the most popular of all seems to be our

$18 O'Coat

And as a proof of how much style, looks and individuality can be crowded into an Overcoat at that price, we could ask for no finer sample. Priced at just enough to make possible the choicest fabrics, the newest color shades and patterns and the very best workmanship is yet low enough to be within YOUR means or the means of any other man or young man in town. Though we know you'll like our $18.00 Overcoat, we have any number of

Others at $10, $12, $15 to $35

Nebraska Clothing Co.

FARNAM & FIFTEENTH STS.

"THE HOUSE OF HIGH MERIT"

The Name Typewriter Means

Remington

and the Name Remington Means

Typewriter

The development of the Remington is the history of the writing machine. The latest Remington development is the combined writing, adding and subtracting machine.

Model 11 Remington with Wahl Adding and Subtracting Attachment

Absolutely satisfactory service is guaranteed to every purchaser of the Remington

Remington Typewriter Company (Incorporated)

1619 Farnam Street.

HOTEL GOTHAM

A Hotel of refined elegance, located in New York's social centre

Easily accessible to theatre and shopping districts

Single Room with Bath $2.00 to $5.00
Double Room with Bath $3.00 to $8.00

Wetherbee & Wood

Fifth Ave. & Fifty-fifth St.
NEW YORK CITY

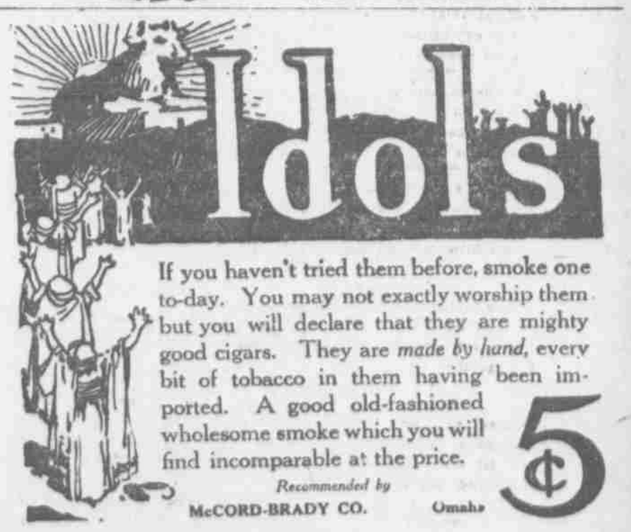

If you haven't tried them before, smoke one to-day. You may not exactly worship them but you will declare that they are mighty good cigars. They are *made by hand*, every bit of tobacco in them having been imported. A good old-fashioned wholesome smoke which you will find incomparable at the price.

5¢

Recommended by McCORD-BRADY CO. Omaha

The Bee Prints the News