TOPICS FOR A DAY OF REST

Gideons Will Have Charge of the Afternoon Association Meeting.

WILL TALK AT OTHER CHURCHES

Interesting Topics to Be Discussed by the Various Clergymen in the Pulpits of Omaha Churches.

The Gideons will have charge of the afternoon service at the Young Men's Christian association Sunday, when W. E. Henderson, national secretary of the Gideons, and Sam Williams will speak. T. H. Weirich, local president of the order, will preside at the meeting. Mr. Henderson will speak at the First Baptist church in the morning and in the evening the Gideons will speak at the First Congregational church.

The Northwestern pays the following compliment to Dr. E. B. Crawford, the new pastor of the Hanscom Park Methodist Episcopal church: "Dr. Crawford's high character and eminent usefulness were disclosed in many incidents recorded of his untiring and unselfish labors in the work of conference and his gifts as pastor and evangelist were certified to in continuous success through prosperous pastorates in every church to which he had been assigned. There was genuine regret at his severing conference relations of fifteen years' standing, and equally genuine desire for happy and prosperous years in the new field to which he was going."

Dr. T. H. Hanna will preach at the First United Presbyterian church, Twenty-first and Emmet streets, Sabbath morning, taking as his subject "Phoebe, Our Sister, a Servant of the Church," and in the evening his text will be "Joshua at the Jordan."

Bishop Arthur L. Williams of Omaha and Bishop Robinson of Nevada will be at Trinity cathedral Sunday morning. Dean Beecher, the newly elected bishop of Kearney, will also assist in the services.

Music at the Dundee Presbyterian church:
MORNING.
Response—The Lord's Prayer.....Palmer
The Choir.
Anthem—Our Savior Lives.....Schoebel
The Choir.
Vocal Solo with Violin Obligato—Grass and Roses.....Bartlette
Mrs. Frank P. Kennedy, obligato played by Miss Ramsdale.

The Walnut Hill Methodist aims to be a live movement, a center of church activities. Aside from the Sunday services the present schedule is announced as follows:

Mondays in month: Official board at 8 p. m.; Junior Boys' club, 3 p. m. Tuesdays in month: Senior Girls' club, 3 p. m.; men's work, 8 p. m.; Epworth league, 8 p. m. Wednesdays in month: Teachers study and prayer, 8 p. m. Thursdays in month: Junior Girls' club, 4 p. m.; Senior Boys' club, 8 p. m.; Ladies Aid society, 2:30 p. m.; Woman's Home Missionary society, 2:30 p. m.; Woman's Foreign Missionary society, 2:30 p. m. Fridays in month: Music department, 7 p. m.

The music at the North Side Christian church, Twentieth and Spencer streets, will be as follows:

Opening sentence, "Glory Be to God on High," by Charles F. Gounod; Mrs. C. A. Mangum, soprano obligato, with choir accompaniment.

Invocation, choir response, Lord's prayer chanted, unaccompanied.

"Let the Lower Lights Be Burning," male quartet.

Offertory sentence, "All Things Come of Thee, O Lord."

Anthem, "Rejoice Greatly," H. H. Woodward.

Closing hymn, "Now, the Day is Over," choir.

Organist and choirmaster, Mrs. H. J. Kirschstein; pianist, Miss Jessie Cady.

Evening services, 7:30; Rev. H. J. Kirschstein, minister.

Baptist.

Calvary Branch, Thirty-fourth and Seward streets—Bible school, Sunday, 3:30 p. m.

Olivet, George MacDougill, Pastor—Morning theme, "An Investment"; evening topic, "Conversion."

Grace, Tenth and Arbor Streets, B. F. Fellman, Pastor—10:45, sermon by Rev. A. L. Bain, missionary to the Congo; 7:45, sermon by the pastor.

Immanuel, Twenty-fourth and Pinkney, Rev. J. Scott Ebersole, Pastor—Sunday school, 9:45 a. m.; preaching, 11 a. m. and 7:30 p. m.; B. Y. P. U., 6:30 p. m. Sermons: morning, "A Vital Question"; evening, "The Conversion of a Soldier"; devotional meeting, Wednesday evening at 8 o'clock.

Calvary Baptist, Twenty-fifth and Hamilton, Rev. E. R. Curry, Pastor—Services at 10:30 a. m. and 7:30 p. m., conducted by the pastor. Morning theme, "The Church, a Brotherhood"; evening, "An Enlarged Life"; Bible school at 12 m.; young people's meeting, 6:30 p. m.; midweek devotional service, Wednesday, 8 p. m.

Christian.

First, Twenty-sixth and Harney streets, J. M. Kersey, Pastor—Services at First Christian church as follows: Preaching, 10:50 a. m. and 7:30 p. m.; Bible school, 12 m.; young people's meeting, 6:30 p. m.; Bible class, Tuesday evening at 8 p. m.

Christian Scientist.

First Church of Christ, Scientist, Twenty-fifth and Farnam streets, Chambers building—Sunday school, 9:45 a. m.; Sunday services, 11 a. m. and 8 p. m. Subject of lesson sermon, "Probation After Death."

Second Church of Christ, Scientist, Nineteenth and Farnam, Lyric theater—Sunday school, 9:45 a. m.; service, 11 a. m. Subject of lesson sermon, "Probation After Death."

Congregational.

Cherry Hill, Forty-second and Saratoga streets, Burton E. Marsh, Pastor—Sunday school, 10 a. m.; morning service, 11 a. m.; Junior Christian Endeavor, 3 p. m.; evening service, 7:30 p. m.

St. Mary's Avenue, James Alexander Jenkin, D. D., Minister—Sunday school, 9:30 a. m.; morning worship with sermon, 10:30. Subject, "The Woman and the Light"; solo by Mr. Swartz. No evening service.

Plymouth, corner Twentieth and Spencer streets, John P. Clyde, Minister—Morning worship, 10:30; theme, "Gladness in Service"; Sunday school, 12 m.; Christian Endeavor, 6:30 p. m.; evening worship in charge of North Side Christian church, 7:30.

First, corner of Nineteenth and Davenport, Frederick T. Rouse, Pastor—Morning worship, 10:30; preaching by the pastor on "The Modern Woman as a Race Asset." At 7:45 the Gideons, the Traveling Men's association, will hold their annual Omaha rally. W. E. Henderson, the national secretary, will speak; also "Sam" Williams, the famous Chicago hog buyer.

Episcopal.

All Saints, Twenty-sixth and Dewey Avenue, T. J. Mackay, Rector—Holy communion at 7:30 a. m.; morning prayer and sermon at 11 a. m.

Saint Matthias, Tenth and Worthington, Rev. James Noble, Rector—Services Sunday at 7:30, 11 and 4:30; Wednesday and Thursday at 9; Friday at 4:30.

Church of the Good Shepherd, Twentieth and Ohio, Rev. T. J. Collar, Rector—Holy communion at 7:30. Morning prayer and sermon at 11. Evening prayer at 7:30. Sunday school at 9:45.

St. Andrews, Forty-first and Charles, Rev. P. D. Tyner, Rector—Holy communion at 8 a. m.; Sunday school at 9:45 a. m.; holy communion and sermon at 11 a. m.; evening prayer and sermon at 7:30.

Trinity Cathedral, Eighteenth and Capitol Avenue, Very Rev. G. A. Beecher, Dean—Holy communion at 8 a. m.; Sunday school at 9:45 a. m.; morning prayer and sermon at 11; evening prayer and sermon at 8.

St. Andrews, Forty-first and Charles, P. D. Tyner, rector.—Harvest thanksgiving services, 8 a. m.; celebration of Holy Communion, 11 a. m.; sermon by the rector; evening services 7:30 p. m.; sermon by the Rev. T. J. Mackay.

Church of St. Philip the Deacon, North Twenty-first near Paul, Rev. John Albert Williams, Priest—Mass, 7:30 a. m.; matins, 10:30 a. m.; choral mass and sermon, 11 a. m.; Sunday school and catechism, 12:30; choral evensong and sermon, 7:30 p. m.

With the Soil Culture Special

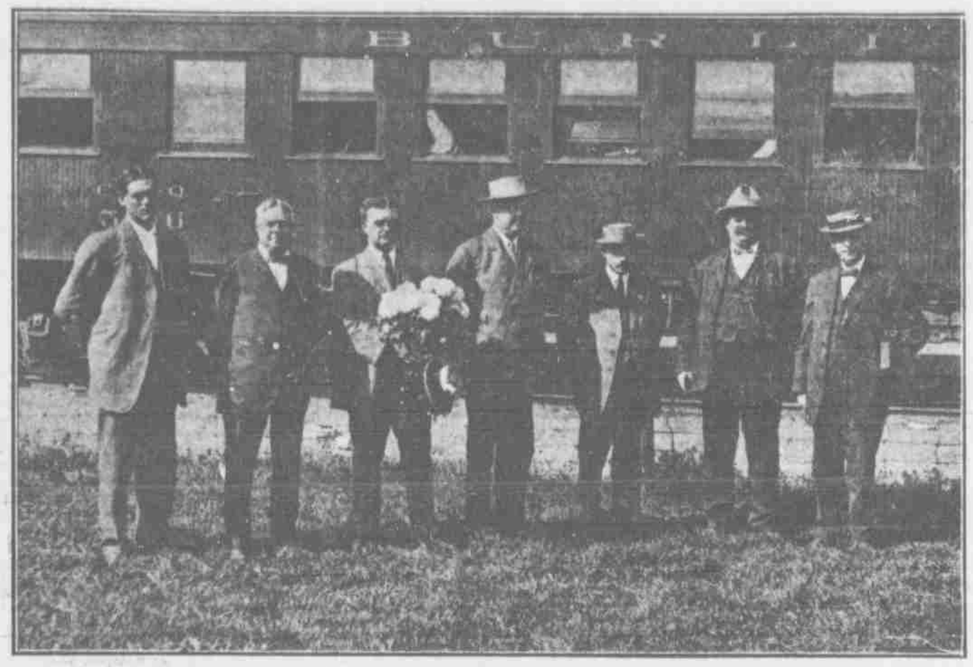

Read From Left to Right—G. A. Shields, Traveling Freight Agent, Burlington; E. R. Puffer, General Freight Agent, Chicago; W. G. Wagner, Division Freight Agent, Burlington; William Gray, General Freight Agent Missouri Lines, St. Louis; A. C. Maxwell, General Agent at Keokuk; J. R. McKillip, Live Stock Agent, St. Joseph; A. L. West, Assistant General Freight Agent Missouri Lines, St. Joseph.

BURLINGTON RAILWAY OFFICIALS WHO PILOTED THE TRAIN ON ITS TWO WEEKS TOUR OF IOWA.

Lutheran.

Kountze Memorial—W. E. Henderson, national secretary of the Gideons, will deliver an address at 10:30 o'clock Sunday morning.

Trinity, Corner Castellar and Nineteenth, Rev. G. W. Snyder, Pastor—Services at 10:45 a. m. and 7:30 p. m.; subjects, morning, "The Unconquerable River;" evening, "The Unaccountable Conduct." Sunday school at 12 m., E. B. Cook, superintendent.

Kountze Memorial Lutheran, John E. Hummon, Pastor—Services at 11 a. m. and 8 p. m. In the morning service Mr. W. E. Henderson will speak to the Gideons. Sunday school, 10 a. m., O. P. Goodman, superintendent. Regular evening service at 8 o'clock.

Grace Lutheran, 1326 South Twenty-sixth Street, Rev. M. L. Melick, Pastor—Services at 11 a. m. and 7:30 p. m. Sunday school at 8:45 a. m. Luther league at 6:30 p. m.; topic, "Overcoming Hindrances." Ladies' Aid meeting Wednesday at 2 p. m. Prayer meeting Wednesday night. The Ladies' Aid society will open a rummage sale at 2621 Walnut street Tuesday morning.

St. Paul's German Lutheran, Twenty-eighth and Parker, E. T. Otto, Pastor—Services at 10. Evening worship in English at 7:45; subject, "Our Father's Forgiveness." Sunday school at 11:30. Confirmation class Mondays and Tuesdays. Bible class second and fourth Tuesdays of the month at 8 p. m.

Methodist.

German, Eleventh and Center, Rev. G. J. Jaiser, Pastor—Sunday school at 10 a. m.; preaching at 11 and 7:30; Epworth league at 7 p. m.; prayer meeting Wednesday at 8 p. m.

Pearl Memorial Methodist Episcopal, Twenty-fourth and Larimore, Carl G. Bader, Pastor—Morning worship at 10:45. Sunday school at noon. Epworth league at 6:30. Evening worship at 7:30.

Norwegian and Danish, Twenty-fifth and Decatur—At 11 a. m., baptismal service and preaching by the pastor, Rev. R. P. Petersen. At 7:30 p. m. Young People's rally day service, with several speakers and a program of song.

Oak Street Mission Church and Bible School, 3009 South Twentieth—At 3 p. m., adult and other classes for all comers. Preaching Sunday evening at 7:30 by Rev. T. C. Webster. Midweek meeting Thursday evening at 7:30.

Trinity, Corner Twenty-first and Binney, G. W. Abbott, D. D., Pastor—In the morning at 10:30, the Rev. Edward Hislop, district superintendent, will preach; in the evening the pastor will preach, subject, "The Elements of True Wealth."

Hanscom Park, Twenty-ninth Street and Woolworth Avenue, Rev. E. B. Crawford, Pastor—Morning service 10:30, sermon theme, "A Call for Volunteers;" evening service at 7:30, temperance sermon, "The Battle of the Bottle." The vested chorus choir will sing.

Walnut Hill, Forty-first and Charles, E. E. Hosman, Pastor—Morning services, 10:30, theme "The Watchman's Duty;" Sunday school at 12 m.; Epworth league, 6:30 p. m.; evening service, 7:30, theme, "The Value of an Upright Character and a Good Reputation to Men in Public Life."

Seward Street, Corner Seward and Twenty-second—The pastor, William Boyers, will preach morning and evening; services at 10:30 a. m., and 7:30 p. m.; morning subject, "Inducements to Labor for God;" evening subject, "The Mind of Christ." Strangers are cordially invited to worship with us.

First Methodist Episcopal, Twentieth and Davenport, Rev. Frank N. Lynch, D. D., Pastor—Public worship and sermon at 11 a. m.; subject, "The True Glory of the Church." Worship and sermon at 7:30 p. m.; theme, "Christianity on the Witness Stand." Special music by chorus choir.

Dietz Memorial, Tenth and Pierce, Rev. Joseph L. Guernsey, Pastor—Sunday school at 9:45 a. m. Divine service with sermon at 11 a. m. and 8 p. m. Morning topic, "The Nature and Necessity of the Consecrated Life." Evening topic, "The Man Whom God Calls a Fool." Epworth league at 7 p. m. Prayer service Wednesday at 7:30 p. m.

McCabe Methodist Episcopal, Fortieth and Farnam, Rev. John Grant Shick, Pastor—A Sunday school rally program will be given by the members of the Sunday school at 10 a. m. The parents of the pupils are specially invited to be present. Preaching by the pastor at 11 a. m. and 7:30 p. m. Epworth league at 6:30 p. m. Midweek prayer meeting Wednesday at 8 p. m. The funeral service of Bennie Knight will be held at the church Sunday afternoon at 2:30 o'clock.

Presbyterian.

Church of the Covenant, Twenty-seventh and Pratt, Rev. R. T. Bell, D. D., Pastor—Services at 11 and 7:30; Sabbath school at 9:45 a. m.; Junior Endeavor at 3:30 p. m.; Young People's society at 7 p. m.

Central United, Twenty-fourth and Dodge, —Rev. H. H. Foster, Keokuk, Ia., will preach at 10:30, theme, "God Does Not Forget;" at 7:30 on the theme "I see, But I See Darkly;" Sabbath school at noon.

Castellar Street, Sixteenth and Castellar, Ralph H. Houseman, Minister—Morning service 10:30, theme, "Woman's Worth and Woman's Work;" evening service at 7:30, theme, "At the Beautiful Gate of the Temple."

Third, Twentieth and Leavenworth, F. P. Ramsey, Pastor—9:30 a. m., Sunday school with adult Bible class; 10:45 a. m., worship with sermon, theme, "Review of the Installation of the Pastor;" 7:30 p. m., worship with sermon, theme, "The Final Judgment."

Dundee Presbyterian, Fiftieth and Underwood, G. E. Fisher, Minister—Morning service at 11, subject, "Faithfulness and Life," first sermon of a series; evening service at 7:30; Young People's Society of Christian Endeavor, 6:30 p. m.; Sunday school, 9:45 a. m.

First, Seventeenth and Dodge, Edward Hart Jenks, D. D., Pastor—Morning service, 10:30, subject, "The Use of Power;" evening service, 7:30, subject, "The Woman of Yesterday and Today;" Sunday school at noon; Young People's Society Christian Endeavor 6:15 p. m.

Clifton Hill, Forty-fifth and Grand, Thomas B. Greenlee, Pastor—Public worship 10:30 a. m., theme, "Woman's Work for Missions;" 7:30 p. m., Sunday school, 12 m.; Junior Christian Endeavor, 3 p. m.; Senior Christian Endeavor, 6:30; mid-week services Wednesday 8 p. m.

Lowe Avenue, Corner Fortieth and Nicholas Streets, Rev. Nathaniel McGiffin, D. D., Minister—Morning worship at 10:30; Rev. E. L. Mattox, president of Hang Chow college, China, will speak; Sunday school and Bible class at 12 m.; Christian Endeavor at 6:30; evening service at 7:30; prayer meeting at 8 o'clock Wednesday.

North, Corner Nineteenth and Ohio, M. V. Higbee, D. D., Pastor—Morning at 10:30; evening at 7:30; themes, "The Church in all the World," and "Self Knowledge and Self Mastery;" Mrs. Mattox will speak to the Sabbath school at 12 m., and Mr. Mattox at the prayer meeting at 8 o'clock Wednesday evening. Christian Endeavor at 6:30 Sunday evening.

Roman Catholic.

Holy Family—Low masses at 8 to 10:30 a. m.; evening devotions at 7:45; confessions on Saturday from 4 to 6 and from 7:15 to 9.

St. Mary Magdalene's Nineteeth and Dodge, Rev. Bernard Sinne, Pastor—Low mass at 8 and 10:30; confessions Saturday from 3 to 6 and from 7 to 10.

St. Philomena's, Tenth and William, Rev. James W. Stenson, Pastor—Low mass at 8; high mass at 10:30; benediction at 7:45; confessions Saturday from 4 to 6 and from 7:30 to 9:30.

St. Wenceslaus' Bohemian, 1432 South Fourteenth, Rev. J. Vranek, Pastor—Low mass at 8; high mass at 10; benediction at 2:30; confessions Saturday from 4 to 6 and from 7:30 to 9:30.

St. John's, Twenty-fifth and California, Rev. Martin M. Bronsgeest, S. J., Pastor; Rev. Mara, S. J., Assistant—Low mass at 5, 7, 9, 10 and 11; benediction at 7:45; confessions Saturday from 3 to 6 and from 7:15 to 10.

St. Joseph's German, Sixteenth and Center, Rev. Pacificus Kohnen, O. F. M., Pastor; Rev. Rembert Sandowski, O. F. M., and Rev. Gratianus Gebrig, O. F. M., Assistants—Low mass at 5:30, 8 and 10:30; benediction at 3; confessions Saturday from 3 to 6 and from 6:30 to 10.

Miscellaneous.

The Douglas County Holiness association will conduct services Sunday at 3:30 p. m. at the First United Evangelical church, 2420 Franklin street.

Unitarian church, Seventeenth and Cass streets—Services at 10:30. Rev. Winfred Lillie fors of Paynesville, Minn., will preach; subject, "The Standard of Greatness"; Sunday school, 11:30 a. m.

Omaha New Thought Fellowship meets in room 3, Lyric theater, Nineteenth and Farnam streets, Sunday at 10:45 a. m.—Address by Alfred Tomson; theme, "Powers of Mind"; midweek meeting, Wednesday, 8 p. m.

First Reformed, South Twenty-third and Central boulevard, Rev. F. S. Zaugg, pastor—Sunday school, 9 a. m.; preaching services, 11 a. m. and 8 p. m.; morning, "The Davidic Covenant"; evening, "The Effect of Spiritual Power"; Christian Endeavor, 7 p. m.

Y. M. C. A. Notes.

The boys' department will give two socials on Tuesday and Saturday evenings of next week.

The gymnasium classes are showing a steadily increasing gain in enrollment and interest, the number enrolled being considerably larger than any in former years.

Acting Secretary E. F. Denison left Thursday evening for a visit in Detroit and Buffalo, from whence he will go to Toronto to attend the biennial convention of the Young Men's Christian association employed officers. Mr. Denison will be away for about two weeks.

On Saturday will be given an entertainment at the association building to which all members and their men friends are invited. The new members who have joined the association during September and October are to be the guests of the evening and an especial good time is being planned.

The Sunday afternoon service at the Young Men's Christian association will be in charge of the band of Gideons, an organization of Christian traveling men. Mr. T. H. Weirich, local president, will preside, and W. E. Henderson, national secretary, and Sam Williams will speak. The meeting is at 4 o'clock and all Gideons and association members are expected to attend. Both women and men will attend.

On Thursday evening [illegible] representatives from the various philanthropic and religious organizations met at the Young Men's Christian association to confer about the organization of the boy scouts in Omaha. An advisory committee was formed for the direction of such a movement and plans made for organizing various patrols. Two patrols have already been started in the Young Men's Christian association and especial attention is being paid to the study of first aid, bandaging and wood craft.

Y. W. C. A. Notes.

Sunday—Building open from 2 to 7 p. m. Regular vesper service, 4:30. Address by J. P. Bailey, the Young Men's Christian association state secretary for Nebraska. Special music.

Monday—7:30, membership committee meeting. 7:30, graded Sunday school union. Intermediate and elementary lessons taught.

Thursday—12:15 to 1 p. m., noon musicale under the arrangement of the membership committee:

Piano solo.....Selected
Miss Ruth Sherwood
Cornet solo.....Selected
Dr. A. D. Laird
Vocal solo, "Irish Love Song".....
Mrs. E. E. Larkins
Vocal solo, "Thy Sentinel Am I".....Watson
Mr. George M. Welch
Cornet solo.....Selected
Dr. A. D. Laird
Vocal solo, "The Swallows".....Cowin
Mrs. E. E. Larkins
Vocal solo, "The Pirate".....Chancellor Jenks
Mr. George M. Welch

Stockholders of Omaha Road Hold Meeting

Marvin Hughitt Chairman of Board, with Authority Over Construction of Offices.

ST. PAUL, Oct. 22.—The annual meeting of the stockholders of the Chicago, St. Paul, Minneapolis & Omaha Railway company was held today at Hudson, Wis. W. K. Vanderbilt, F. W. Vanderbilt and W. A. Gardner were re-elected directors. W. K. Vanderbilt, Jr., was elected a director to fill the vacancy occasioned by the death of Hamilton McK. Twombly of New York. S. A. Lynde of Chicago and Oliver Ames of Boston were elected to fill the vacancies caused by the retirement of E. D. Osborn of New York and J. M. Whitman of Chicago.

Marvin Hughitt was made chairman of the board of directors, with authority over the construction of all the offices of the company. W. A. Gardner was re-elected president. Samuel A. Lynde was elected vice president in place of E. D. Osborn, retired. The other officers are:

James C. Clark, second vice president; Thomas A. Polleys, secretary; Richard H. Williams, treasurer and assistant secretary; Milton B. Van Zandt, assistant treasurer; John D. Caldwell, assistant secretary; Charles H. Nash, local treasurer; executive committee, William K. Vanderbilt, F. W. Vanderbilt, Marvin Hughitt, D. P. Kimball, C. M. Depew, W. A. Gardner and B. L. Smith.

The annual meeting of the stockholders of the St. Paul & Sioux City Railway company was also held here today.

Marvin Hughitt, P. B. McCullough, C. H. Bigelow, D. P. Kimball, W. A. Gardner, J. T. Clark, R. H. Williams, S. A. Lynde and J. D. Caldwell were elected directors. The following officers were also elected: W. A. Gardner, president; S. A. Lynde, vice president; T. A. Polleys, secretary; R. H. Williams, treasurer and assistant treasurer; C. P. Nash, local treasurer; executive committee, Marvin Hughitt, D. P. Kimball, W. A. Gardner, R. H. Williams and S. A. Lynde.

FIRST WHITE FROST IN CLAY

One Month Later Than Year Ago—Farmers Ready and Crops Good.

HARVARD, Neb., Oct. 22.—(Special.)—The first "white frost" of the season to do special harm came last night when water froze about one-half of an inch. As all corn is out of the way of frost, farmers have been wishing for a frost to help the gathering.

This is nearly one month later than the first heavy frost came last year, and this delay will give a large yield of corn throughout the county and this part of Nebraska, making one of the most successful crop-raising years ever experienced for all kinds of crops which, with the good prices, gives an unusually successful year.

Be Sure to See the Words "Pianola Piano"

It is the Pianola Piano that most people have in mind when they set out to buy a player piano.

For this is the only instrument of this type that is endorsed by the world's great musicians. And the Pianola Piano far outsells all others.

Yet—through a mere confusion of terms—it sometimes happens that people who **think** they are buying the Pianola Piano actually secure, instead, only an inferior imitation.

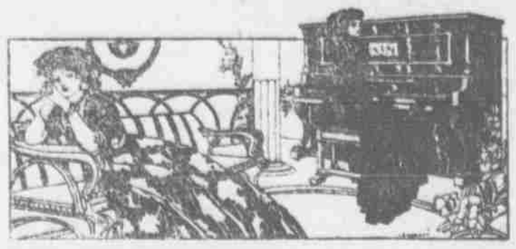

The Cause for Coufusion

The terms "Pianola" and "Pianola Piano" have become so commonly known—so widely accepted—**so standardized**—that many people suppose "Pianola" to mean **any** piano player and "Pianola Piano" to mean **any** piano with a player built into it.

Very few of the Pianola Piano's imitators care to correct this mistake.

Hence, if one does not learn the truth **before** he buys, he may purchase **any** player piano and believe, until too late, that he has bought the Pianola Piano itself.

Learn the Truth NOW

"Pianola Piano" does **not mean any** player piano. These two words are a **trade mark**—the name of one instrument made by **one** company, The Aeolian Company—on sale at only **one** place in Omaha, Schmoller & Mueller's.

The Pianola Piano affords musical values and musical enjoyment impossible with any other instrument.

It is **not** a Pianola Piano unless the words "Pianola Piano" are actually on it.

Pianola Pianos $550 and up. **Pianolas $250 to $450.**

Moderate Monthly Payments If Desired.

SPECIAL—Piano-Players $40.00, $50.00 and $60.00

Our regular Fall stock has arrived and we are offering special inducements as to terms on the **Steinway & Sons, Weber, Steger, Emerson, Hardman, Mehlin, McPhail and Hand Made Schmoller & Mueller.**

Schmoller & Mueller Piano Co.

The Largest and Oldest Piano House in the West

1311-1313 Farnam St.

Write today for complete catalogue and price list.

Persistent Advertising is the Road to Big Returns.

The Royal Acorn

is once more demonstrating that it is the most popular base burner made. We sold so many last week that we were forced to double our force of help. Thousands of Omaha people testify to the fact that it gives more heat for the fuel burned than any stove made. It will pay you to see the Acorn double heating system used in this stove. Also the patented ash pit door and draft which gives such perfect control of the fire. You cannot appreciate these things unless you see them.

Acorn Base Burners $25.00 upward.
Cole's Genuine Hot Blast $10.00 upward.
Oak Stoves $6.50 upward.
Cash or Easy Payments.

John Hussie Hardware Co.

2407-09 Cuming St. "If you buy it of Hussie it's right."

P. S.—Still selling the Great Majestic Range.

"Now's the day and Now's the hour"
—Burns

Luxus

THE BEER YOU LIKE
HAVE A CASE SENT HOME

CONSUMERS' DISTRIBUTER
JOHN NITTLER
3224 SO. 24TH STREET
IND. A-1420
DOUG. 1696 RED 5692

Safety Razor Blades Resharpened "Good as New—Many Say Better" 2½c 2 for

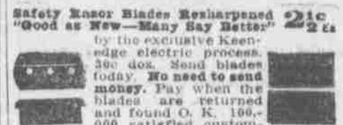

by the exclusive Keenedge electric process. 30c doz. Send blades today. **No need to send money.** Pay when the blades are returned and found O. K. 100,000 satisfied customers. Send address for easy mailing wrapper. **KEENEDGE CO. 658 Keenedge Bldg., Chicago, Ill.** Blades may be left with Smith Novelty Co., 214 South 15th St., by Omaha patrons.

Miller, Stewart & Beaton Co.

413-15-17 S. 16th Street.

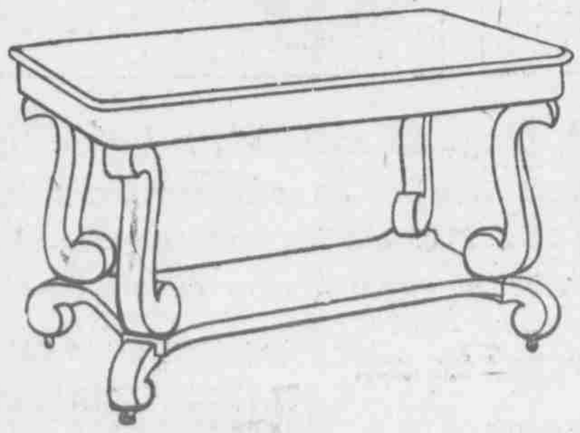

HERE is unquestionably one of the best values ever offered in a Library Table of good construction and tasteful design. It is massive and of most excellent appearance; is worthy of a place in almost any home.

Note carefully the size—48 inches x 28 inches.

Regular price $35.00, in genuine mahogany or quarter-sawed oak; we are making a specially low price for a few days on this table of $27.50, either wood.

In tables for living room and library we display over 200 different patterns, undoubtedly the most comprehensive and most attractive assortment in this city, at prices ranging from $7.50 to $95.00.

Nebraska

Her Great Crops and Wealth

Send these figures to your friends in the East. They will interest them.

The first railroad to build in Nebraska was the Union Pacific; that was in 1863.

Today the Union Pacific covers 3,411 miles of splendid roadbed, safeguarded by an automatic electric system of signals.

More than 26,000 freight and passenger cars and 1,000 monster locomotives are required to meet the public demands.

An army of men receives millions per year in wages.

Such activities are important factors in the building up of a State, and Nebraska needs prosperous railroads as the Union Pacific needs the support of the people of Nebraska.

We have a book on Nebraska and its resources which will be mailed to some friend in the East for the asking. Please send us his address.

Every Union Pacific ticket office is a bureau of railroad information.

Make your wants known there, or write to me.

GERRIT FORT
Passenger Traffic Manager
OMAHA, NEB.

Unimproved Land	$ 19,000,000
Improved Land	145,000,000
Horses, Cattle, Hogs, etc.	132,000,000
Alfalfa Crop	14,000,000
Oat Crop	22,500,000
Wheat Crop	37,266,000
Corn Crop	89,000,000
Dairy and Poultry	63,000,000
Butter	28,000,000
Hay Crop	41,000,000

UNION PACIFIC
NEBRASKA