

EVERYBODY

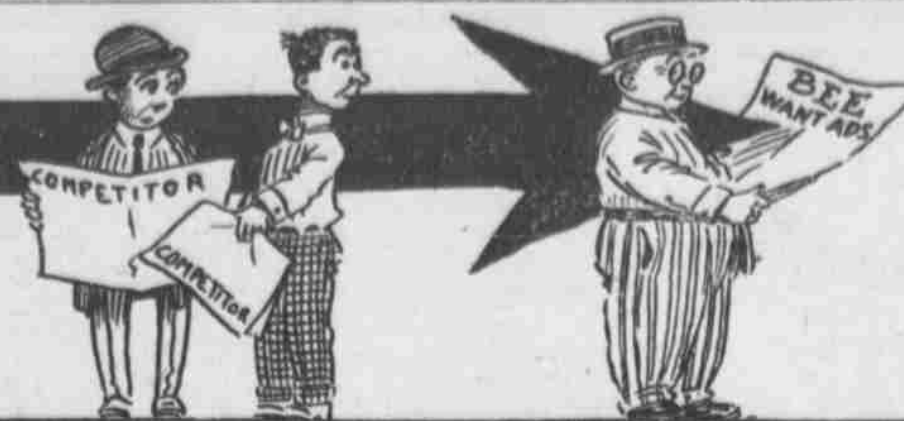

EVERYBODY READS BEE WANT ADS

REAL ESTATE FARM AND RANCH LAND FOR SALE

Oklahoma—Continued.
NORTHEASTERN Oklahoma lands: oats yield 40 to 100 bu. per acre; wheat yields 15 to 20 bu. per acre; corn yields 30 to 75 bu. per acre; alfalfa, 4 cuttings; write for list. Roberts Realty Co., Nowata, Okla.

Utah.
You ARE Coming to Utah

Then YOU MUST ASK US where and in what section you had better settle. PLANT TREES THAT WILL GROW WHERE they will grow. Our NURSERY BUSINESS puts us in touch. LETTER OF INFORMATION FREE. Davis County Nursery, Roy, near Ogden, Utah.

7%—7 Per Cent—7%

We guarantee you SEVEN PER CENT NET on any amount of money you may have to invest. Farmers need money for seed, building purposes. Write today for FREE letter of information. Bank references, plans. We serve you well.

Garrison & Garrison INVESTMENTS

OGDEN, UTAH

Opportunities for Farmers
I can invest your surplus cash where it will bring you greater returns than it will be possible for you to secure elsewhere. Send me your name today and I'll keep you in touch with western opportunities as they arise.

I Will Guarantee 3% Net
GEO. T. KELLY,
Ogden State Bank Bldg., Ogden, Utah.

South Dakota.

DOUBLE YOUR MONEY.
Do you want to buy a good townsite? We have it just fresh from the government, with perfect title. 120 lots now surveyed and about 30 of them sold with about 20 buildings now completed in the town on a railroad that has six daily trains, with excellent service. This townsite includes 100 acres of the very best of second bottom land with fine timber for parks and also a fine stream of water running through it. Fine openings for almost all kinds of business, especially a bank, hotel and elevator. A grand bargain if sold in thirty days. Address: Powell Land & Loan Co., Powell, Stanley county, S. D.

"THE IDEAL HOME" OF 640 ACRES
situated in the Big Sioux valley, four miles south of Castlewood, the county seat of Hamilton county, South Dakota. 400 acres of deep black loam, under yearly cultivation; 200 acres in pasture and 100 in the beautiful spring-fed Lake Florence, with its sylvan scenes and sparkling waters, deep and pure and filled with fish and game in season and nearby is the home, a fourteen-room house, large barn, two granaries, chicken house, hog house and woven wire pasture, corn silo, machine house, small barn and numerous small buildings, all in good condition, with windmill, three wells and cistern, all surrounded by a beautiful grove. Price, \$25,000, on good terms, by M. J. Russell, Castlewood, S. D.

REAL ESTATE FARM AND RANCH LAND FOR SALE

South Dakota—Continued.
FARMS IN THE CORN BELT.
An improved quarter section in Gregory county, S. D., 4 1/2 miles from Burke, 5 1/2 miles from Gregory; all fenced; small set of improvements; 30 acres under cultivation. Price \$60 per acre.
120 acres, one mile from town. Tripp county; price \$30 per acre.
A half section, 2 1/2 miles from Wittes; price \$15 per acre.
A half section 4 miles from Carter; price \$20 per acre.
A half section 8 miles from Dallas, 5 miles from Coloma; price \$30 per acre.
T. F. HARRINGTON,
Bell 1242 Iowa Bldg., Sioux City, Ia.

WYI PAY HIGH RENT?
Mr. Farmer, come to South Dakota; stop paying high rent; own your own farm; spend the money for your improvements that you are paying in Iowa in high rent. We own twenty quarters of land here that we can sell you for \$25 to \$30 per acre on terms you can't beat; \$1.00 to \$1.50 down, balance on payments at 5 per cent.

MONEY MAKING 600-acre corn farm out from Sioux Falls, Minn. county, S. D. other buildings; large grove, orchard with apples, black walnut trees; all can be cultivated; fenced and cross fenced; telephone; rural mail; \$20 per acre under price for quick sale; crops never were better. Write me at once. R. A. Silvia, owner, Sioux Falls, S. D.

SECTION of Gregory county, South Dakota, land for sale. This section has timber, running water fed by springs, lots of hay, 60 acres broken, 120 acres can be plowed, all fenced, one-half mile from school, three miles from one railroad town and six miles from another; good soil and the very best all around farming and stock raising section in Gregory county, South Dakota. Call on or write to Charles Milner, owner, Fairfax, S. D.

8000 ACRES JUST OPENED.
Carey Act lands at Wheatland, Wyo. Own a home now that's sure to produce double in value before paid for. Plenty of water on the land. Also selling choicest farm lands in Iowa section, near Cheyenne. Great alfalfa and grain crops grown here every year. Healthiest climate, purest water, good markets. For excursion rates, valuable maps, laws, write Hartung Land Co., special state agents, Cheyenne, Wyo.

Miscellaneous.

HAVE YOU A FARM FOR SALE OR TRADE? Or do you want to buy one? Make your wants known through THE DES MOINES CAPITAL, the want medium of Iowa. I cent a word for each insertion, 6 cents a line, 10 cents an inch. Circulation, 40,000; largest of any Iowa daily. Give us a trial. Address The Capital Land Dept., Des Moines, Ia.

960 ACRES

In the Lawrence Fork Creek Valley, west of Dalton, Neb.; nearly 700 acres smooth valley land; good black soil; only 15 to 20 feet to water. Will make fine grain and stock farm, alfalfa and hogs. Only \$1.50 per acre.
HICKS,
212 Board of Trade Bldg., Omaha.

REAL ESTATE FARM AND RANCH LAND FOR SALE

Wisconsin.
90 ACRES LEVEL LAND, 25 cultivated, balance pasture, 8-room house, large barn, chicken house, spring and trout brook on farm, 2 miles from station, school on land, \$1,500, easy terms. Tom O. Mason, Island City State bank, Cumberland, Wis.

PINE FARM LANDS—Wisconsin, timber or clear; nice lakes and rivers; best market in America; \$1 per acre cash; large or small tracts. Ernest A. Arnold, Superior, Wis.

WANTED—SITUATIONS
POSITION as housekeeper by refined Catholic lady in city. Phone South 17062.
LACE curtains hand laundered, 25c pair. Call Douglas 5723.

YOUNG MAN desires place to work for board and room in private family while attending school. Boyles College. Both homes.

Mrs. J. R. Perten, 4224 Cuming.
YOUNG lady wants work in private family for husband's board and room. Address D. T. Bee.

WANTED—Ladies' clothes to launder by first-class laundress. Call Douglas 5501.

JOB WANTED—By strictly first class plumber and fitter; out of town preferred. State wages. C. 92, Bee.

REAL ESTATE TRANSFERS

Real estate transfers for September 10 furnished by the Midland Guarantee and Trust Co., bonded abstractors, 1124 Farnam St., Tel. Doug. 2965.
Charles Voss and wife to George Stoenberg, 623 ft. of lot 23, block 23, Benson 330
Harry D. Reed and wife to C. George Carberry, lots 8 and 9, block 15, Chilton Hill 350
James H. Sherwood to George T. Motton, lot 5, block 7, Briggs' Place 350
Joseph Pavlik to Antonie Pavlik, 6 1/2 ft. of lot 8, block 7, Potter & Cobb's 350
George Hubacek and wife to Louis Swoboda, lot 7, block A, Morrison's add. 300
Ella J. M. Cake and husband to Alma J. Spethmann, lot 8, block 7, West Side 350
Lucinda C. English to Alma J. Spethmann, lot 1, block 7, West Side 250
Lucinda C. English to George A. Spethmann, lot 2, block 7, West Side 250
Melissa J. Howland and husband to Clayton A. Pratt, 636 ft. of lot 24, block 2, Hanson Place 250
Nebraska National bank et al to Ellen Belle Slabaugh, lot 7, block 10, Sunset Ann Starkey to Albert H. Starkey, lot 24, Kenwood 700
Joseph M. Tobias and wife to Anna Harris, lot 15, block 2, First add. 3,500
Daniel W. Mickey and wife to F. D. Stephens, w 1/2 of lot 4, block 11, Reece's 1st add. 350

If your goods are sold to women you must reach them in their homes through a home paper.

LEGAL NOTICES

NOTICE TO CONTRACTORS.
Sealed bids will be received up to 11 o'clock a. m. on the 20th day of September, 1910, at North Bend, Neb., by Paul R. Howard, secretary of School Board of District No. 8, Dodge county, Nebraska, for the erection and completion of a ten-room brick school building in North Bend, Nebraska. Specifications to plans and specifications prepared by A. H. Dyer Co., architects, and now on file at their office in Fremont, Nebraska.

Separate bids will be received for the heating and plumbing at same time and place.
All bids must be accompanied by a certified check for 5 per cent of bid. The right is reserved to reject any and all bids.
PAUL R. HOWARD, Secretary, North Bend, Nebraska.

NOTICE TO DELINQUENTS—NOTICE is hereby given that the rental upon the lease contract to the following described school lands in Douglas county, Nebraska, as set opposite the name of the holder, thereof, is delinquent, and if the amount which is due is not paid within sixty days from the date of this notice said contract will be declared forfeited by the Board of Educational Land and Funds and said forfeiture will be entered on record in the manner provided by law.

For full information write Dixon Bros., 1124 Farnam St., Omaha, Neb., or to E. B. Cowles, Commissioner Public Lands and Buildings, U. S. D. Bldg., Omaha, Neb.

RAILWAY TIME CARD

Union Pacific—Teuth and Marcy.

Union Pacific	Leave	Arrive
San Fran. Overland L.	8:15 am	11:30 pm
China & Japan F. M.	8:10 am	5:45 pm
Atlantic Express	8:15 am	5:45 pm
Oregon-Wash. Limited	4:00 pm	5:30 pm
Los Angeles Limited	11:45 pm	5:30 pm
Denver Special	8:45 am	12:30 am
Colorado Special	11:45 pm	7:42 am
Colorado Express	3:30 pm	4:50 pm
Chicago-Portland Spe.	11:25 pm	5:20 pm
North Platte Local	8:15 am	4:45 pm
Grand Island Local	5:30 pm	10:30 am
Lincoln-Beatrice Local	12:45 pm	1:15 pm
Chicago & Northwestern		
NORTHBOUND		
Twin City Express	7:30 am	10:30 pm
Sioux City Local	8:45 pm	1:25 pm
Minn. & Dakota Ex.	7:00 pm	9:15 am
Twin City Ltd. (ex Sat.)	8:45 pm	7:30 am
Twin City Ltd. (Sat. only)	11:30 pm	7:30 am
EASTBOUND		
Omaha Express	7:00 am	12:35 pm
Chicago Local	12:25 pm	3:25 pm
Colorado-Chicago	8:15 am	3:25 pm
Chicago Special	6:00 am	7:55 am
Pacific Coast-Chicago	6:00 pm	3:25 pm
Pacific Limited	8:30 pm	12:25 pm
Overland Limited	11:45 pm	7:45 am
Denver Special	12:45 pm	6:55 am
Carroll Local	4:30 pm	10:30 am
Fast Mail	8:25 pm	3:25 pm
WESTBOUND		
Lincoln-Chadron	7:50 am	11:00 am
Norfolk-Dallas	7:50 am	10:45 pm
Long Pine-Sp. Platte	8:15 pm	10:25 pm
Hastings-superior	8:15 pm	10:25 pm
Deadwood-Hot Springs	3:55 pm	5:20 pm
Casper-Lander	3:55 pm	11:00 am
Lincoln-Albion	8:20 pm	1:55 pm
Chicago Great Western		
Chicago Limited	8:45 pm	5:00 pm
Twin City Limited	8:30 pm	7:55 am
Twin City Express	8:30 am	8:30 pm
Chicago Express	8:45 pm	3:45 pm
Missouri Pacific		
K. C. & St. L. Ex.	9:20 am	7:15 am
K. C. & St. L. Ex.	11:15 pm	6:30 pm

RAILWAY TIME CARD—Continued.

Chicago, Rock Island and Pacific—EAST.

Rocky Mountain Ltd. 12:35 am 10:30 pm
Iowa Local Pass. 8:30 am 4:30 pm
Chicago Daily Ex. 7:45 am 4:45 pm
Chicago Local Pass. 8:30 am 10:15 pm
Des Moines Local Pass. 4:00 pm 12:50 pm
Chicago Express 8:40 pm 4:15 pm
Chicago Limited 6:05 pm 4:02 am

WEST.
The Mountaineer 2:50 am 7:05 am
Chl.-Neb. Ltd. Lincoln 2:25 am 4:45 pm
Colo. & Cal. Ex. 1:15 pm 4:30 pm
Iki. & Tex. Express 4:30 pm 1:30 pm
Rocky Mountain Ltd. 10:40 pm 12:31 pm

Chicago, Milwaukee & St. Paul—
Overland Limited 11:45 pm 4:30 am
Omaha-Chicago Ex. 7:15 am 9:30 am
Omaha-Savannah Ex. 1:15 am 9:30 am
Colo.-Calif. Ex. 4:00 pm 12:30 pm
Colorado Special 1:57 am 11:24 pm
Perry-Omaha Local 4:15 pm 11:10 pm

Illinois Central—
Chicago Express 7:00 am 3:45 pm
Chicago Limited 6:30 pm 3:00 am
Milw. Ex. 7:00 am 4:30 pm
Minn.-St. Paul Ltd. 6:00 pm 10:15 pm
Wabash—
Om.-St. Louis Ex. 6:30 pm 3:25 am
St. Paul and Express 7:30 am 11:15 pm
Stamb'y Lei (from C.B.) 8:00 pm 10:15 am

Burlington Station—Teuth & Marcy.

Hurlington—
Denver and California 8:15 pm 4:15 pm
Puget Sound Express 4:10 pm 4:45 pm
Nebraska points 4:30 pm 4:10 pm
Black Hills Ex. 4:10 pm 4:45 pm
Lincoln Mail 11:20 pm 12:15 pm
Northwest Express 11:25 pm 4:30 am
Nebraska Express 9:15 am 6:10 pm
Lincoln Local 8:55 am 9:30 am
Lat. Col. Local 7:55 pm 7:55 pm
Schuyler-Plattsmouth 3:05 pm 10:20 am
Pitts. (Lincoln)-Iowa 9:15 am 4:30 am
Bellevue-Plattsmouth 12:30 pm 4:40 pm
Colorado Limited 11:25 pm 4:00 am
Chicago Special 7:15 am 11:00 pm
Chicago Express 4:20 pm 3:35 pm
Chicago Fast Express 6:30 pm 3:30 am
Iowa Local 3:15 am 10:20 am
Creston-Iowa Local 3:30 pm 10:35 am
St. Louis Express 4:30 pm 11:45 am
K. C. & St. Joseph 10:45 pm 4:45 am
R. C. & St. Joseph 9:15 am 6:10 pm
K. C. & St. Joseph 4:45 pm 1:45 pm
(Sat. Daily, except Sunday.)

Webster Station—15th and Webster.

Missouri Pacific—
Auburn Local 3:50 pm 12:15 pm
Chicago, St. Paul, Minneapolis & Omaha—
Sioux City Express 2:00 pm 11:45 am
Omaha Local 6:20 pm 9:20 pm
Twin City Passenger 6:30 pm 9:30 pm
Sioux City Local 6:35 am 9:35 am
Emerson Local 5:55 pm 9:30 am

New Books

THE WINDOW AT THE WHITE CAT. by Mary Roberts Rinehart; 37 pp.; \$1.50; Bobbs-Merrill company.
This story is told in the first person, by a lawyer verging toward middle age, to whom a young woman comes who wants advice about her father, a politician and state official of bad odor who has suddenly sunk out of sight. The lawyer falls in love at once and endeavors to play detective. The "White Cat" of the title is a political club.

NEW FACES. by Myra Kelly; 278 pp.; \$1.50; G. W. Dillingham company.
Eight stories which are not entirely confined to east side life as were many of Miss Kelly's former sketches. These stories were first published in periodicals and appear now in book form for the first time.

BUCKY O'CONNOR. by William MacLeod Raine; 35 pp.; \$1.50; G. W. Dillingham company.
This story is set in the brown subalpine southwest. Its hero is an officer of the Arizona rangers. Confronted with a double mystery—involving a train hold-up, the discovery of a child abducted many years before, and the release of an American held in Mexican prison—this detourist and competent youth solves both, with the assistance of his friend Val Collins, a sheriff, who had clipped the word "fear" from his vocabulary.

DEEP IN PINEY WOODS. by M. Power O'Malley; 34 pp.; \$1.25; Thomas Y. Crowell & Co.
The scene of this story is laid in the piney woods of southern Georgia, and the hero is called to take charge of a turpentine plantation. Incidentally much information is conveyed about the turpentine industry, about the little-known Voodoo worship among the negroes, and about the present-day relations between the white men and the blacks in the far south.

THE PEACOCK OF JEWELS. by Ferguson Hume; 35 pp.; \$1.25; G. W. Dillingham company.
The story opens with the discovery of a murder. Prior to the crime the victim was known to be in possession of a stolen fam-

By jewel, known as "The Peacock or Jewels," which disappeared at the time of the tragedy. The tracking of the murderer and the search for the famous jewel is told with all the skill of this famous writer of detective stories.

JOHN MARSH'S MILLIONS. by Charles Klein and Arthur Hornblow; 32 pp.; \$1.50; G. W. Dillingham company.
John Marsh dies leaving millions. His brother, a scoundrel and spendthrift, believes he is sole heir, but unknown to him, John has married secretly and made a new will, leaving all to his daughter. The girl comes to claim her inheritance and the uncle succeeds in getting himself appointed guardian. Her efforts to gain control of her father's fortune make a thrilling and dramatic tale.

WESTOVER OF WANALAH. by George Cary Eggleston; 331 pp.; \$1.50; Lothrop, Lee & Shepard company.
This story deals with social and political conditions as they existed in ante-bellum Virginia. An important part is played by "Judy Peters," a singular female political boss in the mountain districts, who has appeared in a previous book, and is one of the most unique characters ever created in American fiction. Of course, there is a love story and a very charming one.

THE HOUSE ON STILTS. by R. H. Hazard; 246 pp.; \$1.50; G. W. Dillingham company.
This story is about an island, a queer house in the middle of it, a defaulting bank president, a detective, a reporter, a pretty girl, a Yellow Queen, and a lot of other people and things. There is plenty of vim and go in the story and something doing all the time.

THE CASTLE BUILDERS. by Charles Clark Munn; 312 pp.; \$1.50; Lothrop, Lee & Shepard company.
The chief "castle builder" is a young man who dreams of a city where the story finds but a sleepy coast village. He joins forces with "Uncle Asa" Webster, a rural philosopher, and the father of the heroine, the winning of whom bids fair to be a harder matter than securing power to turn his million spindles of the future.

Persistent advertising in The Bee is the road to Big Returns.

THE SUNDAY BEE

Is anxiously awaited by those who are specially interested in lands, the sort that buy and sell and encourage others to do likewise.

Here is what a real estate man

said:
"The Bee is paying me. Continue my ad."
JNO. D. BAKER, Waldon, Ark."

Everybody Reads Bee Want Ads

To go into business

Many a man who has been in business, and who has accumulated a competency, is often willing to retire.
He will sell out if he gets the right kind of offer.
The only way to reach him is through The Bee.
He reads The Bee and watches the Business chances from day to day.
A line, saying that you want to enter the field, naming the kind of business you prefer and the section most desirable, together with your resources and available capital, will bring him out.
He will tell you what he has, and what is necessary for you to acquire his property.
It is worth while.
If you can't come to the office, phone Tyler 1000, Want Ad department, and a cheerful staff will write your ad and place it for you. Or, address a letter to the Want Ad Department, giving necessary information which may be used in an ad for you.

To go out of business

Not every man can succeed.
It may be that another can make your business go better than you.
The chances are that you are fitted for something else.
Maybe your fortune lies in undertaking an entirely different proposition.
It may be the time now to try.
Sell your business.
Go into something else.
There are purchasers for every business. People with available funds are reading The Bee daily with this identical idea in view.
If you can't come to the office, call Tyler 1000, the Want Ad Department, and a cheerful staff will write your ad and place it for you. Or, address a letter to the Want Ad Department, giving necessary information which may be used in an ad for you.

Land as an investment

Buy it.
Buy every foot of it that looks good to you.
Many people in Nebraska are rich today because they bought land.
It is the safest investment on earth.
The country is growing.
Land is advancing.
The day will come when the man with moderate means can't buy land.
Now is the chance of a lifetime for every man, young or old.
In The Bee people have learned to look for land sales, land bargains, and real estate deals of all kinds. They have made money out of it. They are making money today.
In the Land and Real Estate column of The Bee today you will find many tempting offers. Read them.
If you have anything to offer the other man, phone Tyler 1000, or write the Want Ad Department, and a cheerful staff will write your ad and place it.

Everybody Reads Bee Want Ads