

A Complete List of the Individuals and Firms With Offices in the New

# Brandeis Theater Building

All Offices Reached by Elevator from Seventeenth Street Entrance.

**RINGWALT BROS.** 710-712-714  
 PHONES: Douglas 423; A-4423.  
**INSURANCE**  
 Established 1882.  
 We Write Every Kind of GOOD INSURANCE, Adjust Losses Personally and Pay Promptly. Losses Paid in Omaha Over \$500,000.  
**REAL ESTATE**

**Dr. B. S. Peterson**      **Dr. M. I. Gordon**  
 Osteopath                  Dentist  
 Rooms 614, 616, 618 Brandeis Theater Building.  
 Phone Tyler 1091.

**FOREST LAWN CEMETERY**  
 NORTH CITY LIMITS  
 720 Brandeis Theater Building.  
 Both Phones at Cemetery and Office  
 There are 300 acres for sale as time demands. Twenty acres sold since organization twenty-five years ago. 12,170 interments to July 1st, 1910.  
 Perpetual Care Given Without Expense to Owner.  
**FOREST LAWN**  
 OMAHA'S MOST BEAUTIFUL CEMETERY PARK

Conrad Young                  Selwyn Doherty  
**Young & Doherty**  
**General Insurance**  
 Rooms 406-408 Brandeis Theater Building  
 Phone Douglas 1571

*Delft Tea Room*  
 Open Daily 9 a. m. to 7 p. m.  
 Sunday 5 p. m. to 8 p. m.  
 Chafing Dish Specialties Sundays  
 Special Party Reservations can be made.

**John De Fox**  
**Osteopathic Physician**  
 Phone Tyler 1151                  320-22  
 Brandeis Theater Building

E. D. McCALL, President      H. G. MONTGOMERY, Sec'y  
 W. H. RHODES, Vice-Pres.      E. KEMPER, Treas.  
**McCall Insurance Agency**  
 Rooms 214-216 Brandeis Theater Building  
 Omaha, Nebraska

**Crist-Chapman & Company**  
 Brandeis Theater Building. Suite 738-44  
 OMAHA, NEBRASKA  
 Dealers in  
**High Grade Investment BONDS and STOCKS**

**Union Pacific Railroad Co.**  
**TAX DEPARTMENT**  
 Has Moved  
 to Rooms 814-816-818-820-822  
 Brandeis Theater Building  
**A. W. SCRIBNER, Tax Commissioner**

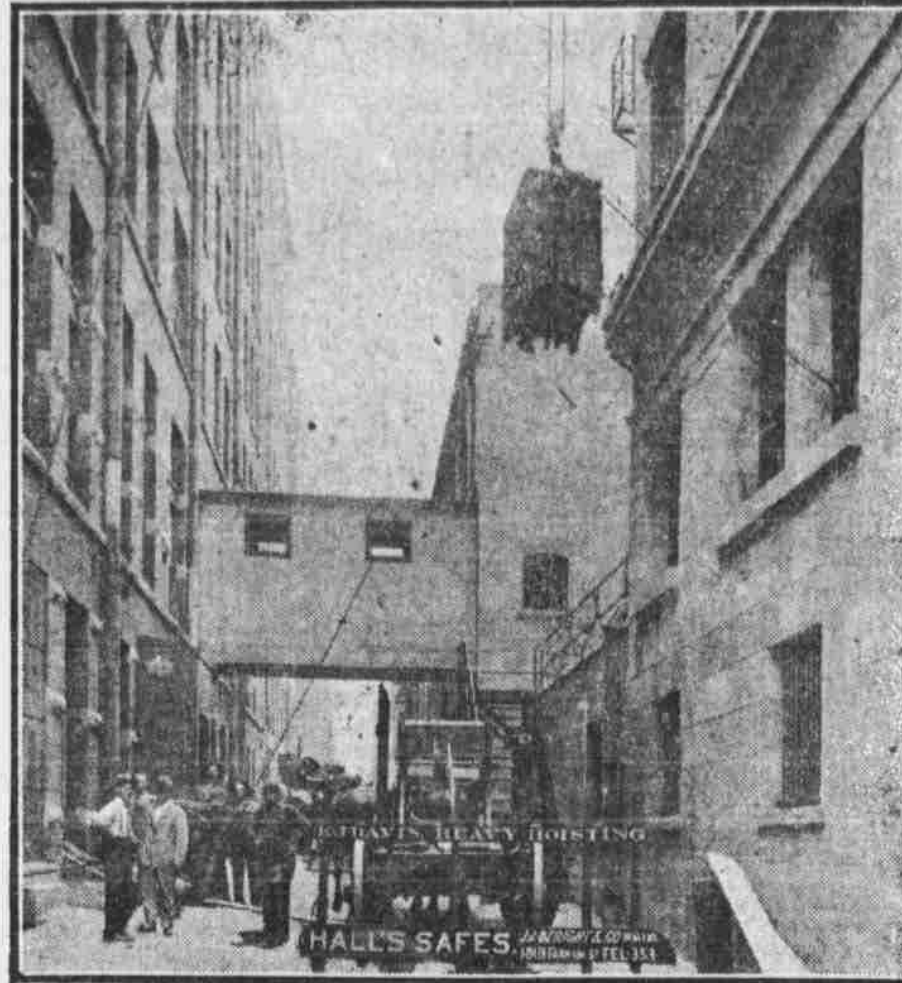

E. J. DAVIS HOISTING SAFES INTO BRANDEIS THEATER BUILDING.



THE NEW BRANDEIS THEATER BUILDING  
 The forward movement of Omaha is well illustrated by the rapidity with which the offices in this new building are being leased. Some desirable offices are still to be had.

— BUILT BY —  
**Thompson Starrett Co.**  
 Building Constructors  
 OFFICE  
 1515 Fisher Ave.      Chicago, Ill.  
**Fred Whitton**  
 Vice Pres. and Manager.

We Manufactured the Face Brick for this Building  
**Hydraulic Press Brick Co.**  
 Office and Sales Rooms:  
 330 and 332 Bee Building

**S. H. Cole Sign Co.**  
 Designs and Makes  
**ELECTRICAL SIGNS**  
 Glass Wood and Raised Letter Cloth, Wire or Metal  
 SEE US BEFORE ORDERING  
 Tel. Douglas 3758.                  1316 Farnam St.

DON'T STAND IN YOUR OWN LIGHT  
 WEAR THE BEST  
**Criss Tailoring Co.**  
 Made-to-Measure Garments Are the Best.  
 Your money back unless we please you. 1,000 all wool samples in all the latest fall weaves and colorings. Our tape is ready. Come in.  
**CRISS TAILORING CO., 1715 Douglas St.**

Omaha Office of  
**THE MIDWEST LIFE**  
 OF  
**LINCOLN, NEBRASKA.**  
 N. Z. SNELL, President  
 511-517 Brandeis Theater Building  
**C. L. WILLIAMS**      -      -      -      General Agent

Abstracts of Title  
**The Reed Abstract Co.**  
 204-206-208 Brandeis Theater Building.  
**OLDEST ABSTRACT OFFICE IN NEBRASKA**  
 Established in 1856.

HAVE **E. M. CLARK** LETTER  
**YOUR SIGNS**  
 He did the Work for  
 Dr. Bliss      Dr. Nikolas      Brome, Ellick & Brome  
 Dr. Blodgett      Dr. W. O. Henry      Delft Tea Room  
 Dr. Bridges      Dr. E. C. Henry      Platner Lumber Co.  
 Bird F. Miller      Christ-Chapman Co.      Criss Tailoring Co.  
 Sam'l Treiber      Ringwalt Bros.      Mrs. Alberts  
 Dr. Peterson      Alice Johnson, D. O.      Dr. McAvin  
 Dr. G. A. Young      Toby Jacobs      E. Dodson

**Union Pacific Railroad Co.**  
**LAND DEPARTMENT**  
 Rooms 215, 217, 220, 222, 224, 226, 228, 230, 232, 234, 236, 238, 240 and 242.  
 Address all correspondence to  
**J. A. GRIFFITH,**  
 LAND COMMISSIONER  
 222 Brandeis Theater Building, Omaha, Nebraska.

WE LAID THE SIDEWALKS.  
**The Grant Paving Co.**  
 636 Bee Building  
 General Contractors for all Kinds of Paving.  
 Artificial Stone Walks and Drives, Curbs and Gutters, Steps and Copings.  
 Reinforced Concrete. Bituminous Macadam.  
 All Kinds and Classes of Asphalt Pavement. Neuchatel Mastic a Specialty.  
 Will Furnish Estimates on All Work.  
 Telephones—Douglas 7242; Harney 3386.  
 JOHN GRANT, Pres't and Genl. Mgr.      GUY B. GRANT, Sec'y and Treas.

**DR. JOHN J. FOSTER**  
 ..DENTIST..  
 Phone Douglas 886.                  316 Brandeis Theater Building  
**DR. KATHRYN NIKOLAS**  
 OSTEOPATH  
 Phone Red 507                  Rooms 634-636 Brandeis Theater Building  
**ALICE JOHNSON**  
 OSTEOPATH  
 Phone Douglas 1664.                  Rooms 306-308 Brandeis Theater Building.  
**T. TOBY JACOB**  
 "HE WRITES ADS"  
 507 Brandeis Theater Building.

**Coutant & Squires**  
 have removed their coal office to 210 South Seventeenth Street—just south of the Brandeis Theater.  
**Bemis-Carlberg Co.**  
 Phone: Doug. 885; Ind. A-1885.                  310-312 Brandeis Theater Bldg.  
**Hinterlong & Adams Co.**  
 Agents for the Northwestern Mutual Life Insurance Co. of Milwaukee, Wis. Real Estate, Rentals and Farm Lands. 528 Brandeis Theater Building.  
**MISS MARTHA R. EMIG**  
 CHINA DECORATOR  
 336 Brandeis Theater Building.