

GOING TO MOVE OR GOING AWAY For The Summer?

Let us store your goods in Omaha's Largest and most modern New Fire Proof Warehouse. You are sure they are Safe in Every Respect—Don't wait until you incur a Loss, But Do it Now. Moving and fire proof storage is our business. We Know How, let us do it.



Call Douglas 1759; Ind. A-1335
Omaha Fire Proof Storage Co.
804-812 South 16th Street

FOX FURNACES

Are not cheap furnaces, but we install them for about the same price as is asked for the cheap kind gotten up for competition. This being the case,

The Home Builder

cannot well afford to buy a furnace without investigating our furnaces and our superior methods of installation.

This part of your home should have most careful attention, and yet it is often absolutely neglected by the home owner and he knows nothing about it until he begins to buy coal for the furnace. Isn't that a poor time to begin investigation?

Let us figure with you and you will find our price right.

John Hussie Hardware Co.
"If You Buy it of Hussie, It's Right."
2407 Cuming Street

Sleeping Porch Awnings, Swings and Porch Furniture

AND ALL KINDS OF TENTS
Omaha Tent & Awning Co.
11TH AND HARNEY, OMAHA, NEB.

Build Your Walls and Ceilings of BEAVER BOARD

THEY look better, wear better, last longer, and cost less than lath, plaster and wall-paper.

BEAVER BOARD does not crack, chip or disintegrate.

BEAVER BOARD keeps out heat and cold, deadens sound, and retards fire.

BEAVER BOARD is quickly and easily put up by any one handy with tools.

BEAVER BOARD can be used in a thousand ways in every home.

SOLD BY
American Supply Co.
1410 Farnam St.
Phone Douglas 5304

Artistic Wall Paper

We carry the most complete and artistic line of wall paper in Omaha. Come here and pick the style of paper for your dining room, living room, bed room or den. You can certainly find everything that will suit you from our tremendous stock.

REMEMBER, we guarantee to undersell any firm in Omaha—either wholesale or retail, and promise you absolute satisfaction.

THE WALL PAPER STORE OF OMAHA
SAM NEWMAN
109 So. 14th St.
Douglas 45. Ind., A-4313.

The Missouri Water Filter

Placed in your home on a 15 day trial. We repair all makes of filters.

Phone 3812.
MISSOURI FILTER CO.
1310 Howard St.

Getting Best Results in Home Building

Arthur C. Clausen, Architect.

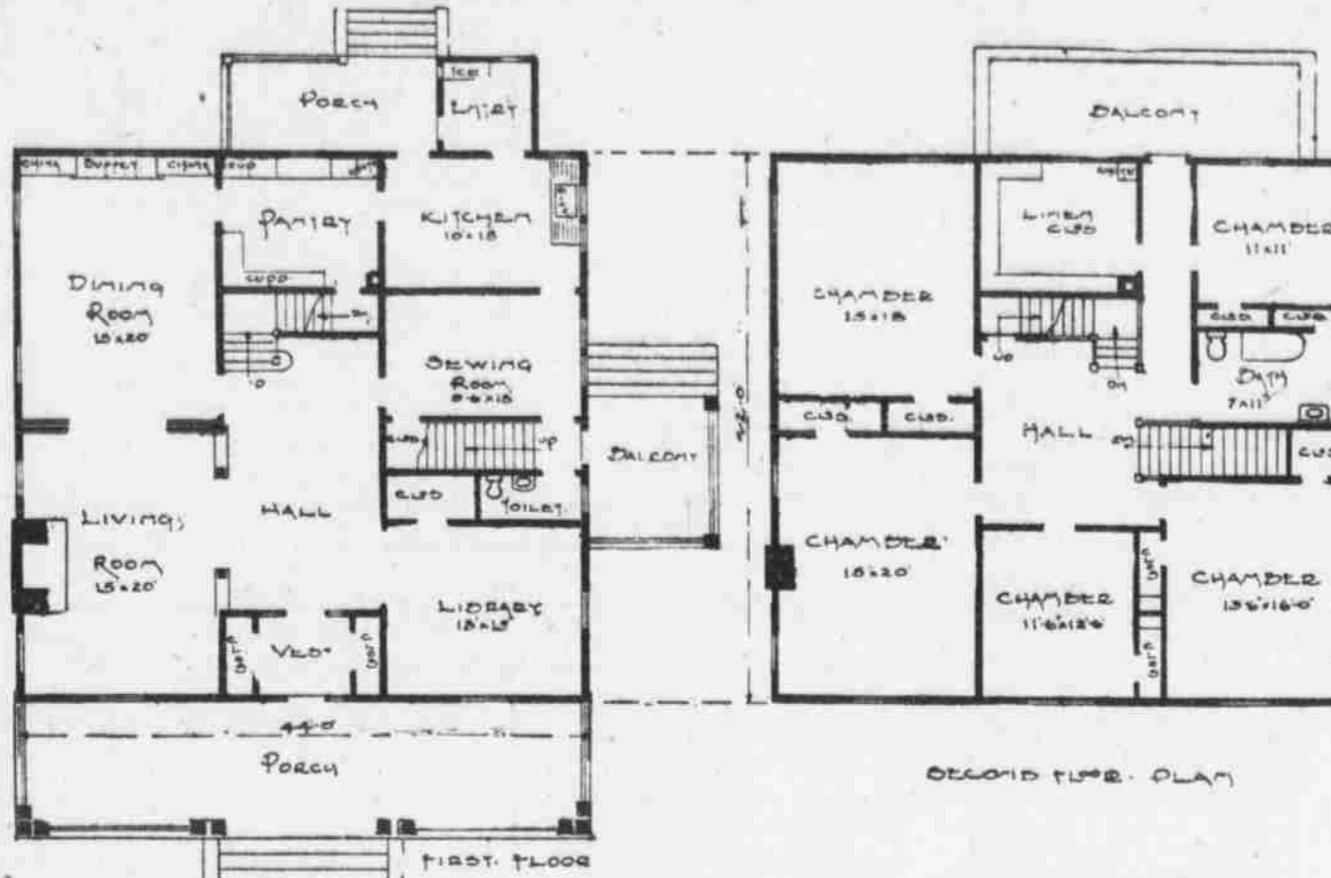
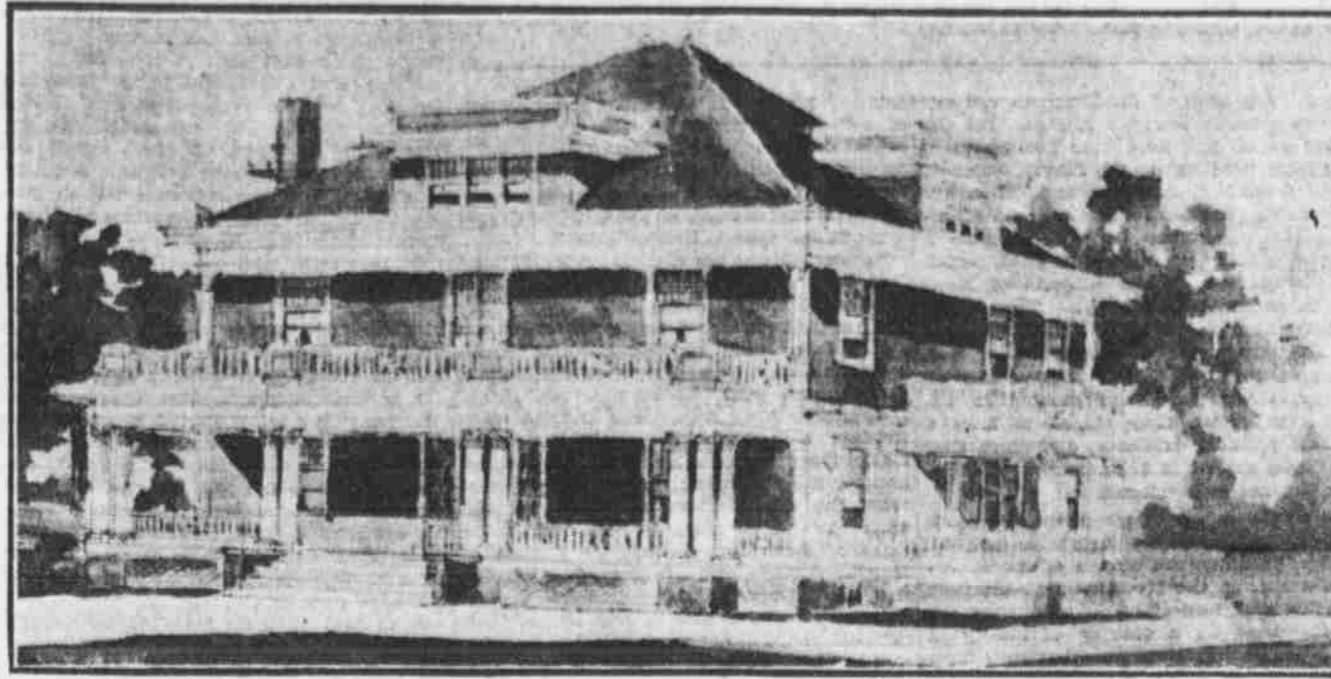

WHILE it would seem as though we should have reached perfection in the building of homes ere this, so many improvements have been made on their construction during the last century, still it is a fact that more improvements are coming up right along. Some of the features which I will mention have been in use long enough to hardly be considered new features, but will be mentioned here on account of their being so little used so far, that they are unknown to most home builders. It would be useless to try and prophesy what improvements are apt to be made during the next century, but if as much progress is made during that time as has been made during the past century a modern home should be a model of convenience beyond our conception.

MR. CLAUSEN'S BOOK

"The Art, Science and Sentiment of Homebuilding."

42 chapters, 200 illustrations and a thousand facts on the planning and designing of every kind of home. It covers a wide range of subjects, including the planning of bungalows, suburban and city homes, letting contracts, choosing materials, proper design of entrances, windows, fireplaces, etc. Price, post paid, \$1.00.

A monthly supplement, "Practical Homebuilding," is sent gratis for twelve months following the sale of the book.

Address: Arthur C. Clausen, Architect, 1138-37-38 Lumber Exchange, Minneapolis, Minnesota.

fresh air duct is carried from the galvanized iron box through the foundation wall to the outside air. The rising of the heat from the radiator causes suction, which brings in the fresh air and forces it through the radiator. After it has passed through the radiator it goes into the room warm, but fresh. One good sized indirect radiator in a central location is considered sufficient. If there are proper outlets for exhausts in the way of baseboard ventilators or fireplaces.

A great deal of cold air, carrying with it scot and dirt, gets in around the closed windows in the winter time unless the sashes are provided with what is known as metal weather strips. These consist of thin, protruding galvanized rails, fastened to the frame and projecting into the sash, thereby making a check that prevents a passage of air between the frame and the sash. It has been shown that they take the place of the old-fashioned storm windows and are left on the year around.

Metal frame screens are now being put on a great many modern homes, the economy in using them having been demonstrated. They do not sag out of shape, are easily put in place, and when half screens are provided, they can be slid up or down at will and can always be removed from the inside in order to wash the windows at any time.

Composition floors have been used in Germany and some cities in other parts of Europe for many years, but owing to the expense of importation they have been little known in this country until the last year or two, when several American concerns have taken up the manufacture of the materials of which composition floors are made, and they are now coming into general use. A composition floor is put on in the same manner as plastering, over any firm base, and when finished is a smooth, hard floor, in one piece and of any color desired. Cove baseboards are run along the wall at the same time, there being no crack between the base board and the floor for the dirt to get into. Above this, wainscoting is sometimes made of the same composition. The material comes in pottery form, similar to cement in appearance. It is then mixed with certain acids and then applied by a mason, being smoothed down in a manner quite similar to putting plaster on the wall. When applied over a wood floor it should be reinforced with something in the nature of metal chicken fencing to hold it together well and overcome any settling of the floor, which would, without reinforcing, crack the surface of the composition floor. The cost is about half the price of oak or marble tile flooring and but little more than a first-class finished wood floor. It can be used for stairs, treads and risers and, in fact, moulded into any shape for any purpose desired.

The uses of electricity in the home are being demonstrated by practical application in some homes, but so far have met with little favor on account of the expense of the current. When the cost of producing the current is reduced, electricity will be used in the home in a great many different ways besides lighting it. In some homes where the cost of keeping it up is not an item of consideration, electric currents are provided for running the sewing machine, washing machine and ice cream freezer. The cooking is done by electricity and some of the rooms are provided with electric radiators. These, however, are only for intermediate use to warm up a room for a few minutes early in the morning or the evening at times of the year when the beginning and end of the day is cool, but not cool enough to warrant keeping up the fire in the heating plant.

Vacuum cleaning systems are being installed in a great many homes, the best of them being planis located in the basement and run by an electric motor, and from this pipes leading to various parts of the house with outlets in the baseboard where extension hose can be connected. One outlet in every floor is considered sufficient since a fifty-foot hose can be attached and carried to every part of the house. While some people still have more faith in the cleaning propensities of a scrub woman, there is little doubt but what, as the vacuum cleaning system becomes perfected and also reduced in price, that it will be considered as an essential part of a home as modern heating and plumbing, for there is no doubt of its entire success from a practical standpoint when a right kind of system is installed. A cheap vacuum system is a poor investment. Dust is nothing but fine grit, and this soon wears out the parts of the machinery which it comes in contact with, if they are not made of the best material and kept lubricated. Where electricity is not obtainable, the vacuum cleaner can be run by a gasoline engine.

In many small cities and in suburban locations, the water supply is a problem. The old-fashioned way to supply a home under such circumstances was to have a tank in the attic and pump the water up to it with a hand pump, allowing the water to supply the various fixtures in the house by gravity. The modern way is to have a large air-tight tank in the basement into which water is pumped against the pressure of the air, which creates a force which sends it to a great height. Hand pumps are sometimes used to pump in the water.

but this is very tedious work. Where electric current is not available, a gasoline engine connected by a belt to the pump is the next best substitute. The most modern way of pumping the water into the tank is by an electric motor with an automatic control. When the water gets down to low pressure the motor starts up automatically, fills the tank up and then stops, requiring no attention except to keep it thoroughly lubricated.

All modern homes are provided with summer heaters which are kept going whenever the heating plant is not being used, in heating the water for domestic purposes. One of the latest wrinkles is to have the radiator in the bathroom arranged so that it can be disconnected from the heating plant by a shut-off valve in the heater, and connected with a summer heater, by opening another valve on a cross-connection pipe. In this way, by opening up another valve on the radiator in the bathroom the room can be warmed at any time that a little heat is required in this room when it would not be required in the rest of the house. While speaking of radiators it is no longer considered the best taste to gild them, but to paint them exactly to match the woodwork in the room in which they are located. The risers or pipes extending from floor to floor are painted to match the wall decorations. This is done with the object of making them as inconspicuous as possible. Radiators never look well no matter where they are put and to bronze them bright gold only makes them more conspicuous. In the bathroom where the woodwork is white the radiator should be painted white. Sometimes in bathrooms and other rooms enameled white radiators are given a silver or aluminum bronze which matches well with the white woodwork. If the radiator stands against an oak or maple wainscoting, it should be not only painted, but grained, to match the wainscoting as close as an artistic painter can do so.

Mice sometime get into clothing after it has been put down the clothes chute in the basement. To overcome this in a modern way is to provide a large galvanized, iron lined box with a lid, at the base of the clothes chute.

The modern way of supplying fresh air to a home in the winter time is to provide what is known as an indirect radiator. This is a large radiator placed in a galvanized iron box under the floor with a register in the floor above it. An open

Fearful Slaughter of deadly microbes occurs when throat and lung diseases are treated with Dr. King's New Discovery. 50c and \$1.00. Sold by Beaton Drug Co.

A New Invention. Beaver Board is certainly becoming very popular as a substitute for lath and plaster for the under floor, being a deadener of sound, as well as a perfect insulator. The American Supply company, who are western agents for same, state they are agreeably surprised with the growing demand.

ARTISTIC BRICK

The Proof is the Seeing

Let us show you scores of buildings made beautiful by our Artistic Face Brick. Not ONE kind only, but many kinds; just as there are many types of architecture, each requiring different wall treatment. We have made a deep study of face brick work. The success of our business depends upon our ability to create artistic effects with our face brick.

Fine Exhibit of Face Brick

There is but ONE BEST brick effect for your particular structure, whether it is a frame residence with brick foundation and chimneys or an all brick building.

We know WHICH ONE is best. Do you Mr. Owner?

Every fellow to his line.

Our line is ARTISTIC FACE BRICK

SUNDERLAND
1614 HARNEY ST.

THE NORTHWESTERN Expanded Metal Company

IS THE MANUFACTURER OF STEEL PLASTERING LATH the invention of which made possible the conversion of old frame houses into the appearance of stone by the process of "overcoating" with cement mortar.

This mortar is made of a mixture of cement and sand in about the proportions as used to make concrete sidewalks.

Frame houses so treated are warmer in winter, with less expenditure of fuel, and cooler in summer.

They do not need painting.

Write for particulars to the company at
84 VAN BUREN ST., CHICAGO, ILL.

ANCHOR FENCE CO.

Phone Red 814. 205-207 North 17th St.
The Time and Place to Buy Fencing 3c Per Foot and Up.

Durable Floor Varnish

that will not scratch—is only one of the thousands of Sherwin-Williams Paint and Varnish line—WE SELL ALL.

4-pint Family Paint	1.50	1 pound Color Ground in Oil	1.50
5-gallon can Outside Paint (covers 100 square feet)	8.50	1 gallon Outside and Inside Paint (covers 200 square feet)	10.00
4-pint Bicycle Enamel	1.00	from, at	1.00
5 gallons Rich Red Barn Paint	14.00	1 quart Mar-Not Durable Floor Varnish	1.00
1 pint Good Varnish	1.00	1/2 pint White Bath Tub Enamel	50c
1 quart Inside Floor Paint	85c	1/2 pint Buggy Paint	25c
1 gallon good Roof Paint	11.15	1/2 pint Can Aluminum Paint	25c

SHERMAN & McCONNELL DRUG CO.
Corner Sixteenth and Dodge Streets.
OWL DRUG CO., Corner 16th and Harney

Portable Screen Houses

For Town or Camping
Porch Screens, Window and Door Screens

Omaha Window Screen Co. Telephone Doug. 4692

Champion Fence Co.

New Location—Fifteenth and Jackson Streets
Iron and Wire Fences, Trellises for Vines, Tree Guards, Hitching Posts and Window Guards

Telephone Douglas 1550. Send for Catalogue

SEEDS Potatoes, Lawn Grass, Flowering Bulbs, Etc

WRITE FOR CATALOGUE FREE

Why waste time and money planting doubtful seeds when you can buy seeds that grow from

THE NEBRASKA SEED COMPANY
1613 Howard Street Telephone Douglas 1261

Henry M. Johannszen

Proprietor Fuller Glass & Paint Co.
Paints, Oils, Glass—Glazing a Specialty

Good Paints at Reasonable Prices.
Telephone, Douglas 349. 114 South Fourteenth Street.

The ECONOMY WINDOW SCREEN

WILL SAVE YOU ONE-HALF

T. H. WEIRICH FIXTURE CO., All kinds of Millwork
1317 NORTH 24th STREET. PHONE WEBSTER 2577

MANTELS AND TILE

Fireplace Grates and Fixtures, Tile Floors for all purposes. Furnaces and all kinds of Hardware.

Milton Rogers & Sons Co.,
Fourteenth and Farnam Streets

Electric Blue Printing, day or night, rain or shine. Nothing too large or too small.

MODERATE PRICES
7th Floor Bee Bldg. 17th and Farnam Streets

A SURETY BOND

In my company guarantees the completion of the building according to the plans and specifications, within the time, free of liens and incumbrances. Request it of your contractor and thereby protect yourself from anxiety and loss. \$14,000 paid in losses by this agency last year.

J. H. MITHEN, 202-03 First National Bank Bldg. Telephone Douglas 27