PART FIVE
SPORTING
PAGES ONE TO FOUR.

THE OMAHA SUNDAY BEE.

SPORTS

VOL. XXXIX—NO. 48. OMAHA, SUNDAY MORNING, MAY 15, 1910. SINGLE COPY FIVE CENTS.

Slugfests at Omaha and Sioux City; Browns Lose; Harvard Takes Yale at the Track Meet

ROURKES WALLOP THE HORSEHIDE

Hit Out Twenty-Two Safe Ones for a Total of Twenty Runs in Game.

HOLLAND'S PITCHERS EASY

Omaha Team Lands on Ball at Will, Scoring Fast.

KEELEY ALL THE WAY THROUGH

St. Joseph Starts in Lead, but Soon Falls.

BATTING AVERAGES FATTENED

Holland's Team Does Not Make a Strong Showing on Its First Appearance This Year at Vinton Street Park.

One big slugfest was dished up at Vinton park Saturday in which the Rourkes did most of the slugging. The Omaha team piled up a score of 20 to 8 against the St. Joseph bunch. Almost every man of the Rourke team fattened his batting average on the Holland pitchers and when the last inning was over were anxious for more. Twenty-two hits were made off Watson and Baker.

Omaha did not get into a serious state of mind until the third. Kane started to do things by hitting a nice little single, which was followed by a safety by Corridon. With two on base Harry Welch picked out his trusty willow, and after looking over a couple of nice ones, hit a fast one over the right field fence, clearing the bases. Captain Schipke dropped a single over short, but died on base when Gonding flew out to center field. This inning netted the Rourkes six scores and gave them a lead that won the game.

The next big inning was the seventh. Welch got away with a two-bagger and scored on Schipke's single. Gonding got a hit, went to second when Watson passed Keeley. Shotton hit a single over second and put John on third and Keeley on second. Gonding was tagged at the plate when Fox hit a slow one in front of the home station and went to first. King got a base on balls and Kane grabbed a single, which scored Fox. Mr. Corridon looked over a couple of Mr. Baker's best and hits a two bagger between third and short, scoring King and Kane. This made the total of seven for the lucky seventh. Again in the eighth the Omaha players were there with the batting cloths and annexed three more to the total runs and cinched the game.

Drummers Start Well.

St. Joseph started off in the first as if there was nothing to it but a win. Powell got a base on balls before Keeley got his eye fastened on the pan. McLear went out, Fox to Kane. Keeley handed McChesney a pass. Jones grabbed a heavy stick and knocked a single over the second station and scored Powell. In the second Wolfe went to second on Schipke's bungle of his grounder and scored when Fox booted Watson's grounder. Powell struck outo McLear flew out to King and McChesney went out to Welch. For the next inning it was easy picking for Omaha.

In the fourth St. Joseph got two. McNeill flew out to Fox. Wolfe got a hit and went to second on Watson's out to Kane. Powell placed a nice little single between first and second and put Wolfe on third. Wolfe later scored when Welch made a bungle of the throw. Powell also tallied on Welch's error.

sphjf cmfw cmfw cmfwy cmfw cmm

In the sixth it seemed as if St. Joseph might start somthing disastrous, but there was little to it. Corhan got a Wolfe went out up an easy one from Keeley to Kane. Watson hit a single and scored Corhan and McNeill scored on Powell's long hit to center field.

There was nothing doing for the visitors until the ninth when after McLear made an out at first, McChesney hit a single over second, ones followed with a two-bagger. Clark went out on a play from Fox to Kane which scored McChesney. Corhan rapped out a three-bagger and put Jones over the counting spot. McNeill made the third out by a fly o King. Score:

OMAHA.

	AB.	R.	H.	O.	A.	E.
Shotton, lf	5	4	4	0	0	0
Fox, 2b	5	4	2	3	5	1
King, cf	2	2	2	6	0	0
Kane, 1b	6	2	2	10	0	0
Corridon, ss	5	3	4	3	1	0
Welch, rf	6	2	3	1	0	1
Schipke, 3b	5	1	3	1	0	1
Gonding, c	6	2	3	6	0	0
Keeley, p	4	2	0	0	3	0
Totals	44	20	22	27	9	3

ST. JOSEPH.

	AB.	R.	H.	O.	A.	E.
Powell, lf	4	2	1	0	0	0
McLear, rf	4	0	0	3	0	0
McChesney, cf	4	1	1	3	0	0
Jones, 2b	5	1	2	2	2	0
Clark, 1b	4	0	1	4	1	0
Corhan, ss	3	1	1	0	1	1
McNeill, 3b	5	1	1	2	1	1
Wolfe, c	4	2	1	5	1	2
Soca, c	0	0	0	1	0	0
Watson, p	2	0	0	0	0	0
Baker, p	2	0	2	2	2	0
Totals	37	8	10	24	8	4

Omaha— 0 1 5 3 1 0 7 3 *—20
Hits— 0 1 6 1 2 1 6 5 *—22

St. Joseph— 1 1 0 2 0 2 0 0 2—8
Hits— 1 0 0 2 0 2 1 1 3—10

Home run: Welch. Three-base hit: Corhan. Two-base hits: Welch, Corridon, McNeill, Jones. Sacrifice hits: King, Schipke, McLear, Watson. Stolen bases: Corridon (4), Welch, 1. Struck out: By Keeley, 3; by Watson, 4; by Baker, 1. Bases on balls: Off Keeley, 4; off Watson, 2; off Baker, 2. Hit by pitched ball: By Watson, 1. Left on bases: Omaha, 9; St. Joseph, 8. Time: 2:15. Umpire: Spencer. Attendance, 2,500.

WISCONSIN WALKS ON GOPHERS

Track Meet at Madison Results in Defeat of Minnesota.

MADISON, Wis., May 14.—In the dual track meet here today, Wisconsin defeated Minnesota 81⅛ to 44⅛. Ideal weather prevailed and good marks were made in every event. Hill of Minnesota, was the individual star of the meet, taking firsts in the 100-yard and the 220-yard dashes, and the quarter mile run. Hill equaled the conference record of 0:9 4-5 in the 100-yard dash, 25-r 1.17 Bl¼

OMAHA'S WESTERN LEAGUE TEAM 1910

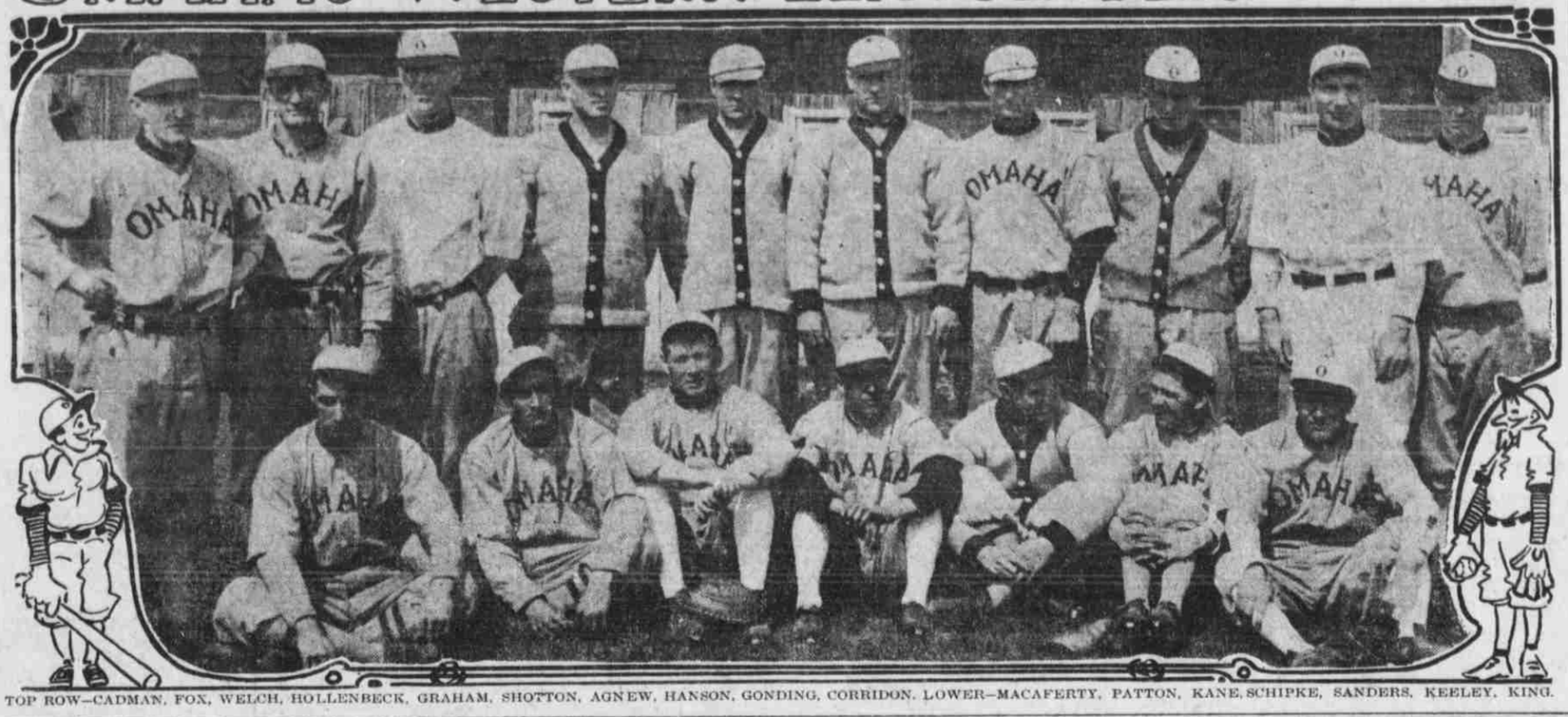

TOP ROW—CADMAN, FOX, WELCH, HOLLENBECK, GRAHAM, SHOTTON, AGNEW, HANSON, GONDING, CORRIDON. LOWER—MACAFERTY, PATTON, KANE, SCHIPKE, SANDERS, KEELEY, KING.

SCORES ALL COME IN NINTH

Lincoln Loses Close Game by Aitchison's Work.

GEIST PROVES STEADY MAN

Kansans Trim Antelopes, Who Take Opponents' Hitting Rally as Time for Their Errors.

LINCOLN, Neb., May 14.—Lincoln lost today's game to Wichita by a score of 4 to 1, all the runs coming in the ninth inning. Up to the ninth it was a pretty pitchers' battle between Giest and Aitchison. Giest was the steadier of the two; but the left-handed Kansan was strong with men on bases and received good support. Three errors and three hits, one a double by Isbell, gave Wichita four runs in the final inning. The Lincolns made a bid to tie the score, but were unable to send but one man across the plate, the run resulting from three singles. Score:

LINCOLN.

	AB.	R.	H.	PO.	A.	E.
Waldron, cf	3	0	0	1	0	0
Gagnier, ss	4	0	0	3	4	1
Cobb, rf	3	0	0	0	0	1
Jude, lf	3	0	0	2	1	0
Cockman, 3b	4	0	0	0	1	1
Thomas, 1b	4	1	3	14	3	1
James, 2b	3	0	1	0	2	0
Clark, c	4	0	1	5	1	1
Geist, p	3	0	2	2	0	0
*Knapp	1	0	1	0	0	0
Totals	32	1	8	27	12	4

WICHITA

	AB.	R.	H.	PO.	A.	E.
Hughes, 2b	4	0	0	2	0	0
Jarnigan, rf	4	1	1	0	0	0
Middleton, lf	3	2	1	7	1	0
Isbell, 1b	4	1	1	9	0	0
Pettigrew, cf	4	1	0	3	0	0
Westerzil, 3b	4	0	1	0	1	0
Claire, ss	3	0	0	1	3	0
Shaw, c	4	0	1	5	2	0
Aitchison, p	4	0	0	0	3	0
Totals	34	4	5	27	10	0

*Batted for Giest in ninth.

Lincoln 0 0 0 0 0 0 0 0 1—1
Wichita 0 0 0 0 0 0 0 0 4—4

Three-base hit: Thomas. Two-base hits: Cobb, Isbell, Jarnigan. Double plays: Middleton to Westerzil to Shaw. Sacrifice hits: Waldron, James, Middleton. Struck out: By Geist, 5; by Aitchison, 4. Bases on balls: Off Geist, 1; off Aitchison, 4. Hit by pitched ball: By Geist, 1. Time: 1:45. Umpire: Haskell.

BIERSDORFER WILD, BUT WINS

With Men on Bases Topeka Was Unable to Score.

DES MOINES, May 14.—Biersdorfer was wild as a hawk, but could not be touched with men on bases. Score:

DES MOINES.

	AB.	R.	H.	O.	A.	E.
Dalton, rf	2	1	0	2	0	1
Colligan, 2b	2	0	1	3	3	1
Mattick, cf	4	0	2	3	0	0
Raftis, ss	3	0	0	0	4	1
Niehoff, 3b	4	1	1	2	1	0
Curtis, lf	4	0	2	2	1	0
Koerner, 1b	4	0	1	8	0	0
Hawkins, c	3	0	0	5	2	0
Biersdorfer, p	2	2	2	0	3	0
Totals	28	4	9	27	14	3

TOPEKA.

	AB.	R.	H.	O.	A.	E.
Wooley, cf	3	0	0	0	0	0
Reilly, ss	4	0	1	2	0	2
Thomason, lf	3	0	0	1	0	0
Pennell, rf	3	0	0	1	0	0
Landreth, 1b	5	0	1	9	0	0
Kunkle, 3b	4	1	2	1	3	0
Kerns, c	1	0	0	2	0	0
Boles, c	2	0	0	2	2	0
Kahl, 2b	4	0	0	6	4	1
Wright, p	3	0	1	0	3	0
Totals	32	1	5	24	12	3

Des Moines 0 0 1 1 1 0 1 0 *—4
Topeka 0 0 0 0 0 1 0 0 0—1

Two-base hit: Kunkle. First base on balls: Off Biersdorfer, 6; off Wright, 3. Hit with pitched ball: By Biersdorfer, 1. Passed ball: Boles. Wild pitch: Biersdorfer, Wright. Struck out: By Biersdorfer, 4; by Wright, 2. Stolen bases: Niehoff, Mattick. Double plays: Hawkins to Colligan, Reilly to Kahl to Landreth, Kunkle to Kahl to Landreth (2). Sacrifice hits: Dalton, Colligan (2). Time: 1:45. Umpire: Mullen. Attendance, 900.

Lincoln Loses to Dorchester.

DORCHESTER, Neb., May 14.—(Special.)—The Dorchester Tri-County league team opened the base ball season here by defeating the Lincoln Young Men's Christian association boys, 6 to 5. Although the visitors out hit the locals, the Dorchester boys by their base throwing caught the Lincolnites napping at every stage of the game. L. Byers pitched a good game for the locals, striking out thirteen and allowing ten hits, while Kobout struck out six and was touched up for eight hits. J. Byers of Dorchester and Kobout of Lincoln each rapped out a two-bagger. Score:

									R.	H.	E.
Dorchester	1	0	0	1	0	0	4	*	6	8	5
Lincoln	0	1	2	0	0	0	0	0	2–3	10	7

Batteries: Dorchester, L. Byers and A. Morrosy; Lincoln, Kobout and McLachlin. Umpire: A. West.

Michigan Gets Track Meet.

SYRACUSE, N. Y., May 14.—Final score: Michigan, 53; Syracuse, 48.

Standing of the Teams

WEST. LEAGUE.	W.	L.	Pct.	AMER. ASSN.	W.	L.	Pct.
Denver	13	6	.684	St. Paul	19	7	.731
Wichita	12	7	.632	Minneapolis	17	9	.654
St. Joseph	11	7	.611	Louisville	14	13	.519
Sioux City	8	9	.471	Toledo	13	14	.481
Omaha	8	10	.444	Indianapolis	11	14	.440
Lincoln	8	10	.444	Milwaukee	10	14	.417
Topeka	7	11	.389	Columbus	11	16	.407
Des Moines	7	14	.333	Kansas City	7	15	.318
NAT. LEAGUE.	**W.**	**L.**	**Pct.**	**AMER. LEAGUE.**	**W.**	**L.**	**Pct.**
Pittsburg	12	8	.600	Philadelphia	15	4	.789
Philadelphia	12	8	.600	Detroit	15	9	.625
New York	14	10	.583	New York	12	8	.600
Cincinnati	10	9	.526	Cleveland	12	9	.571
Chicago	11	11	.500	Boston	11	12	.478
Boston	9	12	.429	Chicago	8	11	.421
St. Louis	9	13	.409	Washington	8	16	.333
Brooklyn	9	15	.375	St. Louis	4	16	.200

Yesterday's Results.

WESTERN LEAGUE.

Omaha, 20; St. Joseph, 8.
Topeka, 1; Des Moines, 4.
Wichita, 4; lLncoln, 1.
Denver, 5; Sioux City, 10.

NATIONAL LEAGUE.

Boston, 4; Chicago, 1.
Brooklyn, 0; Cincinnati, 3.
New York, 3; St. Louis, 9.
Philadelphia, 6; Pittsburg, 2.

AMERICAN LEAGUE.

Chicago, 3; Philadelphia, 4.
St. Louis, 0; New York, 14.
Detroit, 5; Boston, 3.
Cleveland, 0; Washington, 1.

AMERICAN ASSOCIATION.

Columbus, 4; Milwaukee, 6.
Toledo, 0; Kansas City, 2.
Indianapolis, 1; Minneapolis, 3.
Louisville, 6; St. Paul, 5.

Games Today.

Western League—St Joseph at Omaha, Topeka at Des Moines, Wichita at Lincoln, Denver at Sioux City.

National League—Boston at Chicago, Brooklyn at Cincinnati, New York at St Louis.

American Association—Columbus at Milwaukee, Toledo at Kansas City, Indianapolis at Minneapolis, Louisville at St. Paul.

Nebraska League—Kearney at Grand Island, Hastings at Columbus, Red Cloud at Seward, Superior at Fremont.

Opening Date at Miller Park

All Sorts of Sports, with Speeches Are on the Program for Saturday.

The Miller Park Golf club has set next Saturday as the date for the opening of the season.

The new tennis courts are completed and are ready for the opening. Because Miller park is a public resort, the club has arranged to have a general opening of all the games which are participated in at the park. The cricket team will play its first match game and there will also be a ball game. Mayor Dahlman and the Park board will be present and the mayor and President Berryman will make the first drive on the golf lines.

There will be a match game against blind bogey for a special prize.

FANS FOLLOW JACK HOLLAND

One Thousand to Accompany Team to Topeka for Opening Game on May 29.

Jack Holland and his crew of ball tossers arrived in Omaha Friday night from Des Moines after taking a game from the Boosters. Jack says he has a good team and is going after the Rourkes. He says that he does not think that the pitchers in the league have had enough warm weather to put them in shape.

Upon his arrival in Omaha he received a telegram from the Boosters' club at St. Joseph, informing him that 1,000 fans will go to Topeka to root for the Saints when they open there May 29. The telegram also stated that every night the bulletin boards in St. Joseph attract such crowds that the streets are blocked by anxious fans who want to ascertain how their favorites fare away from home.

PRINCETON WINS DUAL MEET

Narrow Margin of Three Points Between Tigers and Cornell.

PRINCETON, N. J., May 14.—Princeton won the dual track meet with Cornell here this afternoon by the narrow margin of 3 points, the score being 69 to 57. The victory was not gained until the last event, the high jump, had been decided.

Navy Teams Take Lead.

ANNAPOLIS, Md., May 14.—The navy first and second crews both beat Georgetown varsity, the former by four lengths and the latter by three-quarters of a length. The winning time was eleven minutes flat.

KANSAS CITY TURNS SWITCH

Blues Take New Course and Beat Toledo Two to Nothing.

ALL HITS COUNT IN SCORING

Milwaukee Beats Columbus—Minneapolis Overwhelms Indianapolis—Louisville Trounces St. Paul.

KANSAS CITY, May 14.—Kansas City broke a long losing streak today, shutting out Toledo, 2 to 0. All of Kansas City's hits counted in the scoring, while Campbell kept the visitors' hits scattered. Score:

KANSAS CITY.	AB.	H.	O.	A.	E.	TOLEDO.	AB.	H.	O.	A.	E.
Shannon, lf	3	1	3	0	0	D. Sullivan, cf	5	2	2	0	0
Raftery, cf	4	1	4	0	0	Hitchman, 2b	3	2	2	4	0
Hunter, 1b	2	2	13	0	0	McCarthy, rf	3	1	1	0	0
Yohe, 2b	3	0	1	3	0	Hickman, lf	3	1	2	0	0
Hallman, rf	3	1	1	0	0	Freeman, 1b	3	0	13	0	0
Downie, ss	2	0	0	4	0	Land, c	3	0	2	1	0
Cranston, 2b	3	0	2	1	0	Elwert, 3b	3	0	0	3	0
Sullivan, c	3	0	3	0	0	Owen, p	3	0	0	4	0
Campbell, p	2	0	0	5	1	*Abbott	1	0	0	0	0
Totals	27	5	27	13	1	Totals	31	7	24	14	0

*Batted for Owen in the ninth.

Kansas City 1 0 0 0 0 0 1 0 *—2
Toledo 0 0 0 0 0 0 0 0 0—0

Two-base hits: Hunter, Raftery, Hinchman. Left on bases: Kansas City, 3; Toledo, 11. First base on errors: Toledo, 1. Sacrifice hits: Downie, Hinchman, Freeman. Double play: Downie to Cranston to Hunter. Struck out: By Campbell, 2; by Owen, 1. First base on balls: Off Campbell, 5; off Owen, 1. Time: 1:40. Umpires: Guthrie and Chill.

BREWERS BEAT COLUMBUS

Home Run Over Fence in Eighth Cinches Game.

MILWAUKEE, May 14.—Milwaukee defeated Columbus, 6 to 4. Barrett's triple and McCormick's homer over the fence in the seventh counted the winning runs. Score:

MILWAUKEE.	AB.	H.	O.	A.	E.	COLUMBUS.	AB.	H.	O.	A.	E.
Randall, rf	5	0	2	0	0	O'Rourke, 3b	5	2	2	0	0
Barry, lf	5	1	0	0	0	Idwell, 1b	4	2	13	2	0
Clark, 3b	4	0	2	1	1	Downs, 2b	5	3	2	1	0
McGann, 1b	5	1	8	0	0	Congalton, rf	5	1	1	0	0
Barrett, cf	3	2	3	0	0	Hinchman, lf	4	0	0	0	0
Robinson, ss	3	1	2	0	0	Reilly, cf	4	1	1	0	0
M'Corm'k, 2b	3	1	2	0	0	Quinlan, ss	4	2	1	1	0
Ludwig, c	3	1	6	0	2	Arbogast, c	2	0	1	1	0
McGlynn, p	4	2	0	1	0	Osborne, p	2	0	1	5	0
						James, c	1	1	0	0	0
Totals	35	9	27	2	4	Goodwin, p	2	1	0	2	0
						Totals	38	11	23	14	1

*Barrett out; hit by own batted ball.

Milwaukee 0 3 0 0 1 0 2 0 *—6
Columbus 0 0 0 0 0 0 4 0 0—4

Two-base hit: Quinlan. Three-base hit: Barrett. Home run: McCormick. Hits: Off Osborne, 6 in five innings. Sacrifice hit: McCormick. Stolen bases: Downs, Reilly. Double play: McGann unassisted. Left on bases: Milwaukee, 10; Columbus, 9. First base on balls: Off McGlynn, 2; off Osborne, 2; off Goodwin, 2. Hit with pitched ball: By Osborne, Robinson. Struck out: By McGlynn, 7. Time: 1:56. Umpires: Owens and Cusack.

Cornhuskers Beat Kansas Track Men

Nebraska Men Beat Sunflowers by Three Points—Relay Decides Meet.

LAWRENCE, Kan., May 14.—In one of the fastest dual track meets ever held on McCook field, Nebraska university won from Kansas university this afternoon by a score of 56 to 53.

The last event, the mile relay, gave the meet to the visitors. Haddock of Kansas equalled the American intercollegiate record of 9⅘ seconds in the 10-yard dash.

GIBBON WHIPS SHELTON AGAIN

Wins by Margin of One Run in a Hard Fought Game.

GIBBONS, Neb., May 14.—(Special Telegram.)—Gibbons high school base ball team again defeated Shelton high school by the score of 3 to 2. The game was fast throughout, Gibbons having a slight advantage.

Batteries: Gibbon, Harte and Codner; Shelton, Colby, Lutes and Graves. Umpire, Laughlin.

Craig Outclasses Pender.

CRAIG, Neb., May 14.—(Special.)—The Pender High school team was defeated by the Craig High school team in a game of base ball on the local diamond Thursday afternoon by the score of 10 to 0. The Pender team was outclassed in all departments of the game. The feature of the game was the work of the Craig battery, Pitcher Hawthorne allowing but one hit, striking out sixteen men and not giving a pass. Score:

									R.	H.	E.
Pender	0	0	0	0	0	0	0	0	0–0	1	1
Craig	6	3	0	0	1	0	0	0	*–10	16	

Missouri Valley Track Events to Kansas City Men

Manual Training School Gets First, Des Moines Second, with Omaha Squad Ranking Fifth.

DES MOINES, Ia., May 14.—The Kansas City Manuel was an easy winner at the Missouri Valley Interscholastic meet here today. Several records were broken.

Summary:

Mile Run—Redfern, W. D. M., first; Kennedy, Oaha, second; Smith, W. D. M., third. Time: 4:33⅘. This establishes a new record for this association.

Hammer Throw—Kansas City Manual, first; Reber, Kansas City Central, second; Halton, Kansas City Manual, third. Distance: 160 feet 7 inches.

440-yard Dash—Frazier, Omaha, first; Todd, Kansas City Central, second; Neill, Westport, Kansas City, third. Time: 0:53⅘.

120-yard Hurdle—Cruse, Lincoln, first; Perry, Kansas City Manual, second; McHenry, W. D. M., third; Reber, Kansas City Central. Time: 0:16⅘.

100-yard Dash—Koenigsdorf, Kansas City Manual, first; Mann, Lincoln, second; Wood, Omaha, third. Time: 0:10⅕.

Shot Put—Kanatzer, Kansas City Manual, first; Koenigsdorf, Kansas City Manual, second; Durdick, Omaha, third. Distance: 46 feet 5 inches.

Discus Throw—Kanatzer, Kansas City Manua.; Koenigsdorf, Kansas City Manual; Myers, York. Distance: 121 feet 4 inches. In trial Kanatzer broke the record, with a throw of 124 feet 4 inches.

220-yard Dash—Koenigsdorf, Kansas City Manual; Wood, Omaha; Mann, Lincoln.

Half-Mile Run—Redfern, W. D. M.; Morse, Kansas City Central; Heath, Kansas City Manual. Time: 2:04, one second lower than record. This makes two records broken by Redfern, the mile and half mile.

220-yard Hurdle—Hamilton, Kansas City Central; McHenry, W. D. M.; Wiley, York. Time: 0:27⅘.

Pole Vault—Davis, Kansas City Central; Hamilton, Kansas City Manual; Harper, W. D. M. Height: 10 feet 5½ inches.

Broad Jump—McHain, West High, first; Wiley, York; Medlar, York. Distance: 20 feet 11 inches.

Final Summary: Kansas City Manual, 44; West Des Moines, 25½; Kansas City Central, 24; York, 16; Omaha, 15; Lincoln, 10; Kansas City, Westport, 4½.

SIOUX BELABOR MR. EHMANN

Indians Win from Denver by the Score of Ten to Five.

SIOUX CITY, May 14.—Sioux City hit Ehmann hard today and won from Denver, 10 to 5. Chabek played a good game. Score:

SIOUX CITY.

	AB.	R.	H.	O.	A.	E.
Quillin, 2b	4	3	2	3	1	0
Andreas, 2b	4	0	0	1	4	1
Neighbors, cf	4	1	2	2	0	0
Feglon, rf	4	0	0	1	0	0
Stem, 1b	3	1	1	7	0	1
Hartman, ss	4	0	1	2	4	1
Welch, lf	4	2	2	0	0	0
Miller, c	4	2	2	11	1	0
Chabek, p	4	1	2	0	3	0
Totals	35	10	12	27	13	3

DENVER.

	AB.	R.	H.	O.	A.	E.
Thompson, 2b	4	0	1	1	4	2
Kelly, ss	4	0	1	4	2	1
Beall, lf	4	0	0	1	0	0
Cassidy, rf	4	2	0	0	0	0
Lindsay, 1b	3	2	2	7	0	0
McAleese, cf	4	1	2	1	0	0
Dolan, 3b	4	0	1	4	0	0
McMurray, c	4	0	0	6	4	0
Ehmann, p	3	0	0	0	2	0
*Schreiber	1	0	0	0	0	0
Totals	35	5	7	24	12	3

Sioux City 0 0 2 2 2 0 4 0 *—10
Denver 0 2 0 0 0 2 0 1 0—5

Stolen bases: McAleese (2), McMurray, Kelly, Welch, Andreas, Stem. Two-base hits: Miller, Quillin, Lindsay, Thompson. Home run: Lindsay. Sacrifice hits: Lindsay, Neighbors. Double play: Kelly, unassisted. Struck out: By Chabek, 10; by Ehmann, 5. Bases on balls: Off Chabek, 3; off Ehmann, 4. Wild pitches: Chabek, 2. Hit by pitched ball: By Chabek, 1; by Ehmann, 2. Time: 2:20. Umpire: Clarke. Attendance: 1,500.

PACKERS WALLOP THE MINKS

South Omaha Stock Yards Team Shuts Out Nebraska City.

NEBRASKA CITY, Neb., May. 14.—(Special Telegram.)—A big crowd was present this afternoon to witness the game between the Union Stock Yards of South Omaha and Minks of this city. It was one of the warmest gameswitnessed here in some time. The big fight was between the Batteries. The score:

South Omaha 0 0 1 0 0 0 2 0 0—3
Nebraska City 0 0 0 0 0 0 0 0 0—0

Hits: Nebraska City, 4; South Omaha, 4. Errors: Nebraska City, 4; South Omaha, 2. Batteries: South Omaha, Lotz and D. Kennedy; Nebraska City, Miller and Whitcomb. Umpire, Barackman. Time: 2 hours. Attendance, 40.

Sprague Lookin gfor Game.

The G. & J. Tires would like to hear from the base-ball managers wishing games. No one barred. Call Omaha Rubber company. D 1815.

GRAND ISLAND STARTS WELL

Wins Opening Game of Nebraska State League from Kearney.

BELTZER DRIVES IN SCORES

Captain of Team Presented with Decorated Bat by Boys from Home Town — Mayor Opens Game.

GRAND ISLAND, Neb., May 14.—(Special Telegram.)—Grand Island took the opening game of the Nebraska State league season from Kearney, after a brilliant fight. The game was formily opened by Mayor Henry Schuff, who pitched the first ball, Sheriff Dunkel doing the receiving. Grand Island opened hard on Judson. With two men on bases, one by a safe hit, Graham, brother of George Graham of the Omaha team, lined out a three-base hit and was brought in by Manager Beltzer. The latter was presented with a fine bat, finely decorated with burnt ornamentations and having the Araphoe colors, red and orange. Beltzer's home is in that city and a delegation of his friends came from Araphoe in autos to pay their compliments to him. Kearney made it close in the fifth by two singles and two walks, but Paul steady after that and allowed not a hit. Score:

									R.	H.	E.
Kearney	0	0	0	0	2	0	0	0	0–2	3	3
Grand Island	3	0	0	0	0	0	0	0	0–3	8	4

Batteries: Kearney, Judson and Townsend; Grand Island, Paul and Travers.

OPENER GOES TEN INNINGS

Columbus Beats Hastings—Mayor Pitches, Chief Catches.

COLUMBUS, Neb., May 14.—(Special Telegram.)—Columbus won from Hastings at the opening game of the State league season today in a ten-inning game. Columbus was lucky at the start, but Waldron succeeded in holding down the home team after the fourth. Mayor Held pitched the first ball and Chief of Police Schack caught it, and Rev. W. H. Zanders was umpire. Score:

										R.	H.	E.
Hastings	0	1	0	0	2	2	0	1	0	0–8	6	3
Columbus	3	0	2	1	0	0	0	0	0	1–7	9	3

Strike outs: Hastings, 10; Columbus, 10. Passed balls: Donnelly (2). Batteries: Hastings, Waldron and Donnelly; Columbus, Sindelar and Clair. Umpire: McQuade.

SEWARD PLUCKS THE LAURELS

Red Cloud Loses First Game by a Tight Score.

SEWARD, Neb., May 14.—(Special Telegram.)—The opening game at Seward between the state league teams of Red Cloud and Seward was held this afternoon. A parade headed by the college band marched to the grounds, where Mayor Merriamf made a speech to the 600 people who were there to see the opening game. The batting of the Neff twins won the game for Seward. Score:

									R.	H.	E.
Seward	0	0	0	2	0	2	0	3	0–7	10	1
Red Cloud	0	3	0	0	0	0	0	0	3–6	6	0

Batteries: Seward, Stewart and Neff; Red Cloud, Mitchell and Rupert. Three-base hits: Clyde Neff, Clint Neff. Two-base hit: Ling. Umpire: Nelson.

FREMONT WALLOPS SUPERIOR

Balloon Goes Up in Fourth Inning with Timely Hits.

FREMONT, Neb., May 14.—(Special Telegram.)—Fremont easily defeated Superior in the first game of the season this afternoon. In the fourth and fifth inflings four hits and several expensive errors gave Fremont six scores. Bennett was liberal in gifts of bases, but kept the hits scattered. There was a good crowd out. Score:

									R.	H.	E.
Fremont	0	0	0	2	4	1	1	0	*–8	10	2
Superior	0	0	0	0	0	2	0	0	2–2	6	5

Batteries: Fremont, Bennett and Mason; Superior, Justus and Colbert. Umpire: Magee. Attendance: 750.

PENNSY TAKES TRIANGULAR MEET

Three State Teams Compete on Franklin Field.

PHILODELPHIA, May 14.—The University of Pennsylvania easily won the annual triangular track meet on Franklin field. The score was: Pennsylvania, 80; Pennsylvania state college, 36; University of Pittsburg, 1.

Won by Lexington.

LEXINGTON, Neb., May 14.—(Special.)—Gothenburg's high school base ball team came to Lexington to play the Lexington High team. Score stood 6 to 2 in favor of Lexington.

CARDINALS MAKE GIANTS TOE MARK

St. Louis Men Win Second Game in Series, Beating the New York Squad Nine to Three.

VISITING PITCHERS HIT HARD

Three Hurlers Face Determined Batsmen of Mound City.

PHILLIES CAPTURE PIRATES

Philadelphians Take Pittsburg Into Camp, Six to Two.

REDS BEAT TROLLEY DODGERS

Cincinnati Batsmen Blank Brooklyn and Win by Three Runs—Doves Clean the Cubs.

ST. LOUIS, May 14.—St. Louis won the second game of the series from New York today by a score of 9 to 3. The three pitchers of the visitors were hit hard. Sallee for St. Louis pitched a good game with the exception of one inning. Score:

ST. LOUIS.	B.	H.	O.	A.	E.	NEW YORK.	B.	H.	O.	A.	E.
Huggins, 2b	3	2	2	2	0	Devore, lf	3	0	3	0	0
Ellis, lf	5	3	3	0	1	Becker, lf	1	0	0	1	0
Oakes, cf	4	1