GRAIN AND PRODUCE MARKET

Bulls Refuse to Consider Influence of Rains.

PRICES ADVANCE STEADILY

While Nebraska and Kansas Get Rains, Eastern Reports Are Unfavorable—Corn Follows Wheat Upward.

OMAHA, May 7, 1910.

The heavy rains received in Nebraska and Kansas were not considered bearish by leading bulls.

Crop reports from east of the Mississippi river are not encouraging. Buying is more general on unfavorable crop news and prices are steadily advancing.

The corn market lacked news, but prices were steady and higher in sympathy with wheat and good cash conditions.

Wheat opened strong and covering by shorts and the strength of cash wheat easily sent prices up again today. News is favoring the bull side and a bull market is expected next week, when government figures are issued.

Corn firmed up with the advance in wheat. The market was featureless, with the exception of the renewed buying by cash handlers and outside trade. Cash offerings were sold readily at yesterday's level.

Primary wheat receipts were 229,000 bushels and shipments were 84,000 bushels, against receipts last year of 178,000 bushels and shipments of 201,000 bushels.

Primary corn receipts were 259,000 bushels and shipments were 530,000 bushels, against receipts last year of 277,000 bushels and shipments of 364,000 bushels.

Clearances were 55,000 bushels of corn, none of oats and wheat and flour equal to 117,000 bushels.

There was no market at Liverpool on account of the death of King Edward VII.

Local range of options:

Articles.	Open.	High.	Low.	Close.	Yes'y.
Wheat—					
May...	1 07	1 09	1 07	1 09	1 07
July...	1 00½	1 01	1 00½	1 01	1 00
Corn—					
May...	58¼	58⅝	58⅛	58¾	58⅜
July...	59⅜			59¾	59⅜
Oats—					
May...	41⅝	41⅝	41¼	41¼	41⅞
July...	39½			39⅝	39½

Omaha Cash Prices.

WHEAT—No. 2 hard, $1.05½@1.06½; No. 3 hard, $1.02½@1.04½; No. 4 hard, 93c@$1.01; No. 2 spring, $1.05½@1.06½; No. 3 spring, $1.02@1.04½; No. 2 durum, 86@87c; No. 3 durum, 85@86c.

CORN—No. 2 white, 63@63½c; No. 3 white, 62@63½c; No. 4 white, 60½@61½c; No. 3 color, 62½c; No. 2 yellow, 59½@60c; No. 3 yellow, 59@59½c; No. 4 yellow, 57@57¾c; No. 2, 59½@60c; No. 3, 59@59½c; No. 4, 56½@57½c; no grade, 50@53c.

OATS—Standard, 41½@41¾c; No. 3 white, 41@41½c; No. 4 white, 40½@41c; No. 3 yellow, 40@40½c; No. 4 yellow, 39@40c; mixed, 39½@40c.

BARLEY—No. 4, 50@51c; No. 1 feed, 47@49c; rejected, 44@46c.

RYE—No. 2, 73½@74½c; No. 3, 72½@73½c.

Carlot Receipts.

	Wheat.	Corn.	Oats.
Chicago	6	51	124
Minneapolis	126	...	...
Omaha	4	58	15
Duluth	20	...	...

CHICAGO GRAIN AND PROVISIONS

Features of the Trading and Closing Prices on Board of Trade.

CHICAGO, May 7.—Short sellers were on the run in the wheat pit today. Leading longs had the whip hand, forcing covering on stop-loss orders and doing considerable in the way of taking profits. The deferred futures closed ½@⅝c to ⅝c up, and May 1⅜c. Corn finished unchanged to ⅛c off, and oats unchanged to a shade higher. Provisions showed 10c loss to 2½c gain.

Except for a trace of easiness, which came at the outside and was due to fine rains in the winter wheat country, a condition of nervous strength prevailed from start to finish. In the last half of the session the bears were in a semi-panic. Liverpool was unofficially higher, the Michigan crop report noted a condition 2 points lower than a month ago and the prospects were for a decided decrease. Anxiety as to the government report Monday regarding diminished acreage was without any indication of letup and kept the bears in misery. The stock of contract wheat held here in public and private houses was reported to be not more than 2,500,000 bu. September sold between $1.02⅞ and $1.03⅝, closing at $1.03¼@1.03⅜, a net advance of ½@⅝c.

Corn scored a fairly good early advance. The May-July difference is now under 2c, as against a trifle more than 4c a week ago, when there was liquidation because of expected large deliveries. Cash corn has steadily gained in strength since. The week's receipts here were about 1,500,000 bu. less than the shipments. The cash market today was about steady. No. 2 yellow, 63@64c. September ranged from 63⅝@63⅞c to 64¼c, and closed easy at 63⅞c.

Oats were a trifle firmer, helped by the advance in wheat. Trade was at a minimum. September fluctuations kept within ¼c and the option closed at 38⅝@39c, precisely last night's price.

Provisions: Pork was 7½@10c down, lard 2½@5c up and ribs 2½@5c lower.

Leading futures ranged as follows:

Articles.	Open.	High.	Low.	Close.	Yes'y.
*Wheat					
May	113⅜-14	1 15¼	1 13⅜	1 15	1 13¼
July	104⅛-05	1 05⅞	1 04⅞	1 05⅝-¾	104⅞-05
Sept.	102⅞-03	1 03⅝	1 02⅞	1 03¼-⅜	1 02¾
*Corn—					
May	61@61⅛	61⅞	60⅞	61	61
July	63@63⅛	63⅜@½	62¾@⅞	62⅞	63
Sept.	64	64¼	63¾@⅞	63⅞	63⅞@64
Dec.	58⅞	58⅞	58½	58⅝	58⅝
*Oats—					
May	42⅜	42⅞	42½	42⅝	42⅜
July	40⅝@⅞	40⅞	40⅝	40⅝@¾	40⅝
Sept.	39@39⅛	39⅛	38⅞	38⅞@39	38⅞@39
Pork—					
July	22 37½	22 37½	22 10	22 25	22 45
Sept.	22 35	22 37½	22 17½	22 37½	22 45
Lard—					
July	12 55	12 65	12 45	12 65	12 60
Sept.	12 45	12 55	12 35	12 55	12 52½
Ribs—					
July	12 35	12 40	12 25	12 40	12 42½
Sept.	12 32½	12 32½	12 20	12 32½	12 35

*No. 2.

Cash quotations were as follows:

FLOUR—Quiet; winter patents, $4.90@5.10; winter straights, $4.25@4.90; spring straights, $4.50@4.75; bakers, $4.00@4.95.

RYE—No. 2, 79@80c.

BARLEY—Feed or mixing, 45@52c; fair to choice malting, 58@63c.

SEEDS—Flax, No. 1 southwestern, $2.30; No. 1 northwestern, $2.40. Timothy, $4.25. Clover, $11.25.

PROVISIONS—Mess pork, per bbl., $22.40@22.65. Lard, per 100 lbs., $12.80. Short ribs, sides (loose), $12.40@12.62½. Short clear sides (boxed), $13.50@13.62½.

Total clearances of wheat and flour were equal to 117,000 bu. Primary receipts were 229,000 bu., compared with 178,000 bu. the corresponding day a year ago.

Estimated receipts for Monday: Wheat, 10 cars; corn, 59 cars; oats, 111 cars; hogs, 32,000 head.

Chicago Cash Prices—Wheat: No. 2 red, $1.15@1.17½; No. 2 red, $1.11@1.15½; No. 2 hard, $1.14½@1.16½; No. 3 hard, $1.08@1.15. Corn: No. 2 cash, 62@62½c; No. 3 cash, 61@62c; No. 2 white, 66@66½c; No. 3 white, 64½@65½c; No. 2 yellow, 63@64c; No. 3 yellow, 62@63c. Oats: No 2 white, 44½@45c; No. 3 white, 42@44½c; standard, 44½@45c.

BUTTER—Easy; creameries, 23@27c; dairies, 22@26c.

EGGS—Steady; receipts, 18,178 cases; at mark, cases included, 16@18c; firsts, 18½c; prime firsts, 19c.

CHEESE—Steady; daisies, 14¾@15c; twins, 14@14½c; young Americas, 14@14½c; long horns, 14½@14¾c.

POTATOES—Steady; choice to fancy, 28@30c; fair to good, 25@27c.

POULTRY—Quiet; turkeys, 15c; chickens, 16c.

VEAL—Quiet; 50 to 60-lb. weights, 8@9c; 60 to 85-lb. weights, 9@10c; 58 to 110-lb. weights, 10@11c.

Chicago Receipts—Wheat, 6 cars; corn, 51 cars; oats, 124 cars. Estimated Tomorrow—Wheat, 10 cars; corn, 59 cars; oats, 111 cars.

Kansas City Grain and Provisions.

KANSAS CITY, May 7.—WHEAT—May, $1.00⅝, sellers; July, $1.00⅝, bid; September, 99¼@99½c, sellers. Cash, unchanged to 1c higher; No. 2 hard, $1.10@1.13; No. 3, $1.07@1.12; No. 2 red, $1.08@1.13; No. 3, $1.03@1.11.

CORN—May, 61¼c; July, 62@62¼c, sellers; September, 60⅝@60¾c, sellers. Cash, unchanged to 1c higher; No. 2 mixed, 63½@64c; No. 3, 62½@63c; No. 2 white, 65c; No. 3, 64½@65c.

OATS—Unchanged, dull; No. 2 white, 43@46c; No. 2 mixed, 40@42c.

RYE—73c.

BUTTER—Unchanged; creamery, extras, 28c; firsts, 26c; seconds, 24c; packing stock, 20c.

HAY—Unchanged; choice timothy, $14.00@14.50; choice prairie, $10.75@11.00; choice alfalfa, $16.50@17.50.

EGGS—Market 5c higher; current receipts, new cases, $5.50; miscellaneous cases, $5.45; southerns, $5.00; storage packed, $5.70.

	Receipts.	Shipments.
Wheat, bu	17,000	27,000
Corn, bu	27,000	41,000
Oats, bu	11,000	4,000

WEATHER IN THE GRAIN BELT

Excessive Rains in Missouri and Kansas, General Rains Over Valleys.

OMAHA, May 7, 1910.

The barometric depression, noted in the southwest Friday morning, moved slowly northeastward during the last twenty-four hours, and is central over the lower Missouri and middle Mississippi valleys this morning. This disturbance is causing continued unsettled weather in the central valleys, and rains are falling this morning along the lower Missouri river and east over the middle Mississippi and lower Ohio valleys. The rains of the last twenty-four hours were general over the valleys, and excessive rains occurred in Missouri and eastern Kansas. While no heavy falls occurred in Nebraska, the rains were general over the state, and were well distributed. The weather remains generally cloudy west of the Missouri river to the mountains, but it has cleared in the mountains and west to the coast. Temperature changes have been slight and unimportant over the plains states, but they are higher in the eastern and southern states; in the extreme northwest and on the Pacific slope. The weather will be warmer in this vicinity Sunday, with fair tonight and Sunday.

The following shows the temperature and precipitation for the last three years:

	1910.	1909.	1908.	1907.
Minimum temperature....	45	46	38	43
Precipitation	.32	.00	.00	.00

Normal temperature for today, 60 degrees.

Deficiency in precipitation since March 1, 3.59 inches.

Deficiency corresponding period in 1909, 3.18 inches.

Deficiency corresponding period in 1908, 2.69 inches.

L. A. WELSH, Local Forecaster.

Corn and Wheat Region Bulletin.

For Omaha, Neb., for the twenty-four hours ending at 8 a. m., 75th meridian time, Saturday, May 7, 1910:

OMAHA DISTRICT.

Stations.	—Temp.— Max.	Min.	Rain-fall.	Sky.
Ashland, Neb	48	43	.52	Cloudy
Auburn, Neb	48	44	.54	Cloudy
§B'k'n Bow, Neb.	50	40	.10	Cloudy
Columbus, Neb	48	42	.47	Cloudy
Culbertson, Neb.	58	48	.17	Cloudy
Fairbury, Neb	52	43	.21	Cloudy
Fairmont, Neb	48	41	.46	Cloudy
Gr. Island, Neb.	49	41	.08	Cloudy
Hartington, Neb.	..	..	.08	Cloudy
Hastings, Neb	49	41	.25	Cloudy
Holdrege, Neb	52	43	.00	Cloudy
Oakdale, Neb	48	41	.03	Cloudy
Omaha, Neb	48	45	.40	Cloudy
Tekamah, Neb	49	42	.38	Cloudy
Alta, Ia	48	42	.35	Cloudy
Carroll, Ia	47	41	.65	Cloudy
Clarinda, Ia	46	42	.80	Raining
Sibley, Ia	45	41	.42	Cloudy
*Sioux City, Ia	46	44	.29	Cloudy

* Minimum temperature for twelve-hour period ending at 8 a. m. § Not included in averages.

DISTRICT STATIONS.

Districts.	No. of Stations.	—Temp.— Max.	Min.	Rain-fall.
Columbus, O	17	66	42	.00
Louisville, Ky	19	66	46	.40
Indianapolis, Ind.	12	64	44	.40
Chicago, Ill	26	64	42	.40
St. Louis, Mo	13	58	44	1.00
Des Moines, Ia	14	56	44	.30
Minneapolis, Minn.	30	58	38	.40
Kansas City, Mo.	24	54	44	1.00
Omaha, Neb	19	48	42	.40

Excessive rains were general in Missouri and eastern Kansas during the last twenty-four hours, and moderate rains were general in all other portions of the corn and wheat region, except the Columbus district. Freezing temperatures are reported in the extreme upper Mississippi and Missouri valleys.

L. A. WELSH,
Local Forecaster, Weather Bureau.

NEW YORK GENERAL MARKET

Quotations of the Day on Various Commodities.

NEW YORK, May 7.—FLOUR—Dull and without change; spring patents, $5.25@5.55; winter patents, $5.51@5.50; winter extras, No. 1, $4.00@4.50; Kansas straights, $4.80@5.00; winter straights, $4.85@6.00; spring clears, $4.20@4.50; winter extras, No. 2, $3.75@4.00; receipts, 31,329; shipments, 982.

RYE FLOUR—Steady; fair to good, $4.25@4.45; choice to fancy, $4.40@4.60.

CORNMEAL—Steady; fine white and yellow, $1.40@1.45; coarse, $1.25@1.30; kiln dried, $3.25.

WHEAT—Spot, firm; No. 2 red, $1.17, nominal, c. i. f.; No. 1, northern, $1.21⅝, nominal, opening, navigation; option market: Wheat was quiet, but prices were firm on small offerings, predictions of frost in the southwest and expectations of bullish government reports, closing at ⅛c decline to ⅛c advance; May, $1.17⅝@1.18, closed $1.18; July, $1.12⅞@1.13⅝, closed $1.13⅝; September, $1.10@1.10 3-16, closed, $1.10⅝; receipts, 97,200 bushels.

CORN—Spot, firm, No. 2, 69½c nominal, elevator, domestic basis; export, No. 2, 66½c nominal, f. o. b.; option market was without transactions, closing unchanged to ⅛c higher; May closed, 69½c; July, 72⅛c; September, 71⅝c. Receipts, 4,500 bushels.

OATS—Spot, firm; mixed, 26 and 32 pounds nominal; natural white, 26 and 32 pounds, 46@48c; clipped white, 34@42 pounds, 47@52½c. Option market was without transactions, closing nominal. Receipts, 33,500 bushels.

HAY—Firm; prime, $1.20; No. 1, $1.12½@1.17; No. 2, $1.00@1.05; No. 3, 95c@$1.00.

HOPS—Dull; state common to choice, 1909, 22@25c; 1908, nominal; Pacific Coast, 1909, 14@18c; 1908, nominal.

HIDES—Firm; Central America, 23@23½c; Bogota, 22½@23½c.

LEATHER—Quiet; Hemlock firsts, 26@29c; seconds, 23@27c; thirds, 22@25c; rejects, 20@21c.

PROVISIONS—Pork, steady; mess, $24.00@24.50; family, $26.00@27.00; short clears, $25.00@27.50. Beef, firm; mess, $15.00@16.00; family, $19.00@20.00; beef hams, $24.00@25.00. Cut meats, steady; pickled bellies, 10 to 14 pounds, $15.50@17.00; pickled hams, $16.00@16.50. Lard, easy; middle west prime steam, $13.00@13.10; refined, easy; continent, $13.60; South American, $14.50; compound, $10.00@10.50.

TALLOW—Quiet; prime, city hhds., 7 3 16c; country, 6¾@7¾c.

RICE—Quiet; domestic, 5¼@8c; Patna, 5@6c.

BUTTER—Easy; creamery, specials, 29¼c; extras, 28½c; thirds to firsts, 25@28c; state dairy finest, 28@28½c; common to prime, 23@27c; process specials, 26c; seconds to extras, 22@25c; imitation creamery, 23½@24½c.

CHEESE—Steady; state, full cream, new average best, 13c; state full cream, new common, 10¼@11c.

EGGS—Steady and unchanged; fresh gathered, regular packed, extra firsts, 21½@22c; firsts, 20@21c.

POULTRY—Alive, unsettled; broilers, 90c@$1.00 per pair; fowls, 17½c; turkeys, 10@15c. Dressed, steady; fowls, 15@20c; turkeys, 17@23c.

St. Louis General Market.

ST. LOUIS, May 7.—WHEAT—Futures higher; May, $1.13; July, $1.04. Cash higher; track, No. 2 red, $1.20; No. 2 hard, $1.17@1.18¼.

CORN—Futures, May, 63⅝@63¾c; July, 64c. Cash higher; track, No. 2, 65c; No. 2 white, 69@70c.

OATS—Futures firm; May, 42c; July, 40c. Cash firm; track, No. 2, 42½c; No. 2 white, 45@45½c.

RYE—Nominal, 80c.

FLOUR—Firm; red winter patents, $5.40@5.70; extra fancy, and straight, $4.70@4.50; hard winter clears, $3.75@4.10.

SEED—Timothy, $3.00@3.50.

CORNMEAL—$3.25.

BRAN—Steady; sacked east track, $1.03@1.04.

HAY—Steady; timothy, $14.50@18.50; prairie, $10.00@13.50.

BAGGING—7¼c.

HEMP TWINE—7c.

PROVISIONS—Pork, unchanged; jobbing, $22.00. Lard unchanged; prime steam, $12.72@12.82. Dry salt meats, lower; boxed extra shorts, 14 c; clear ribs, 14 c; short clears, 14⅝c. Bacon, lower; boxed extra shorts, 15⅝c; clear ribs, 15⅝c; short clears, 15⅝c.

POULTRY—Steady; chickens, 14½c; springs, 23c; turkeys, 17c; ducks, 12c; geese, 6½c.

BUTTER—Higher; creamery, 25@29c.

EGGS—Steady, 19¼c.

	Receipts.	Shipments.
Flour, bbls	5,400	5,800
Wheat, bu	12,000	8,900
Corn, bu	12,000	52,200
Oats, bu	64,000	37,900

Peoria Grain Market.

PEORIA, May 7.—CORN—Higher; No. 3 yellow, 61½c; No. 3, 61¼c; No. 4, 60c; no grade, 50½@58c.

OATS—Unchanged; No. 3 white, 42½@42⅝c.

Foreign Financial.

PARIS, May 7.—Prices on the Bourse recovered and closed strong upon the theory that with King Edward's death the worst was over and also on a rumor that the liberals had decided to postpone the House of Lords issue to next year.

NEW YORK STOCKS AND BONDS

Death of King Edward Has Little Effect on Prices.

PLAN TO CLEAR FINANCIAL SKIES

Bankers Take Large Blocks of Railroad Securities to Be Placed at Home and in Europe.

NEW YORK, May 7.—(Special Telegram.)—The news of the serious illness of King Edward in the middle of the present week had a more serious effect upon the stock market than his death. It was believed that the turn for the better which the market took in the middle of the week was a substantial one.

The railroad financing abroad and the rise which accompanied the news here took a large part of the bear section by surprise and it was obliged to retreat, although it attempted to take refuge in the news of King Edward's illness and death. The bear party is supposed to have suffered heavy losses.

The placing of great bond issues abroad means the clearing of financial skies in the United States. Financial men believed there could be no genuine confidence in the future until a condition had been reached where there was a market upon which railroads could sell their 3½ per cent bonds to an advantage. In the last two years the bond market in this country has been so narrow that the placing of 4 per cents here meant nothing, if not a loss to the companies issuing.

It was announced after the close of the Stock exchange today that Kuhn, Loeb & Co., and Speyer & Co., jointly had purchased from the Baltimore & Ohio $40,000,000 three-year 4½ per cent notes and that they will be placed by bankers here and in Europe. These notes are part of a $50,000,000 issue of which $10,000,000 is being reserved.

On the weeks' currency movement New York banks gained $7,043,000. On transfer operations with the international banks there was a net gain of $7,668,000, but a loss of $6,226,000 on sub-treasury operations. No gold exports.

Out of respect to King Edward the stock market was in session only an hour today. The opening was generally higher. Southern Pacific advanced ¼ on initial sales. This helped Union Pacific, which immediately ascended ⅛. A wide opening occurred in steel prices ranging from 81⅜ to 82⅛, but closed higher. Trading turned dull after thirty minutes trading, with a slight decline. Southern Railway issues were stronger on rumor that dividends would be resumed on the preferred stock. The sales were 261,034 shares.

Money on call was nominally 4 per cent. Sterling exchange was strong, ¼ per cent higher today. All bonds were firm.

Number of sales and principal quotations on stocks were as follows:

	Sales.	High.	Low.	Close.
Allis-Chalmers pfd	.....	.....	.....	40
Amalgamated Copper	18,200	67	65⅝	66
American Agricultural	.....	.....	.....	42½
Am. Beet Sugar	.....	.....	.....	35½
American Can	.....	.....	.....	10
Am. C. & F.	1,100	59	58¼	58
Am. Cotton Oil	400	65	64	65
Am. H. & L. pfd	.....	.....	.....	32½
Am. Ice Securities	.....	.....	.....	24
American Linseed	.....	.....	.....	18
American Locomotive	600	47½	46⅝	47
Am. S. & R.	16,100	78	76⅛	77⅝
Am. S. & R. pfd	200	103½	103½	103¼
Am. Steel Foundries	.....	.....	.....	55½
Am. Sugar Refining	.....	.....	.....	122
Am. T. & T.	400	135	134⅝	134⅝
Am. Tobacco pfd	.....	.....	.....	94
American Woolen	100	36⅝	35⅝	34½
Anaconda Mining Co	1,100	41	40¾	40½
Atchison	5,200	109	108¼	108⅝
Atchison pfd	200	102	101¾	101½
Atlantic Coast Line	.....	.....	.....	124
Baltimore & Ohio	700	109	108⅝	108⅝
Bethlehem Steel	.....	.....	.....	27¼
Brooklyn Rapid Tr.	6,200	79	78	78⅝
Canadian Pacific	1,800	185⅝	184½	180½
Central Leather	4,400	42⅝	40⅞	41⅝
Central Leather pfd	.....	.....	.....	106
Central of New Jersey	.....	.....	.....	280
Chesapeake & Ohio	3,700	85⅞	84¾	85⅜
Chicago & Alton, offered	100	44	44	45
Chicago Gt. W., new	100	26⅝	26⅜	26⅛
C. G. W. pfd	.....	.....	.....	51¼
Chicago & N. W.	100	149⅝	149⅝	149⅝
C., M. & St. P.	2,900	139½	138⅜	138⅞
C., C., C. & St. L.	.....	.....	.....	82⅛
Colorado F. & I.	.....	.....	.....	37⅛
Colorado & Southern	1,300	61½	60	61½
Consolidated Gas	800	134½	133⅝	134
Corn Products	.....	.....	.....	15
Delaware & Hudson	100	169	169	173
Denver & Rio Grande	300	29¼	28⅝	29
D. & R. G. pfd	.....	.....	.....	79¾
Distillers' Securities	100	29⅝	29⅝	29¼
Erie	300	28⅝	28	28⅛
Erie 1st pfd	300	44⅝	44⅛	44½
Erie 2d pfd	.....	.....	.....	38
General Electric	.....	.....	.....	146½
Great Northern pfd	900	134	133½	133⅛
Great Northern Ore ctfs	100	63	63	63
Illinois Central	.....	.....	.....	133⅛
Interborough Met.	1,200	20⅜	20¼	20⅜
Int. Met. pfd	2,100	55	53⅝	54½
International Harvester	1,000	92½	92⅝	92
Int. Marine pfd	.....	.....	.....	17
International Paper	.....	.....	.....	11¼
International Pump	100	46⅛	46⅛	45
Iowa Central	200	20	20	20
Kansas City So.	.....	.....	.....	33
K. C. So. pfd	400	66	66	66
Laclede Gas	100	100	100	107⅜
Louisville & N.	200	145½	145	145
Minn. & St. L.	.....	.....	.....	35½
M., St. P. & S. S. M.	700	133½	134⅝	135½
M., K. & T.	2,500	41⅝	41⅛	41⅝
M., K. & T. pfd	.....	.....	.....	73
Missouri Pacific	300	69	68½	68½
National Biscuit	.....	.....	.....	109
National Lead	700	75½	75	75¼
N. R. R. of M. 2d pfd	3,000	29½	28⅞	29½
New York Central	1,400	119⅝	118⅝	119⅝
N. Y., O. & W.	300	42½	42¼	42⅞
Norfolk & Western	700	101⅝	101½	101½
North American	.....	.....	.....	70¾
Northern Pacific	500	129	128	128
Pacific Mail	200	25⅞	25½	26
Pennsylvania	4,700	131⅝	131⅛	131⅛
People's Gas	50	107½	106⅞	107
P., C., C. & St. L.	100	100¼	100¼	100
Pittsburg Coal	.....	.....	.....	18⅜
Pressed Steel Car	.....	.....	.....	37½
Pullman Palace Car	100	162	162	161
Railway Steel Spring	100	38	38	37½
Reading	38,000	157⅝	155⅝	156¼
Republic Steel	400	34½	33¾	33
Republic Steel pfd	.....	.....	.....	97
Rock Island Co.	5,200	44½	43¾	44
Rock Island Co. pfd	.....	.....	.....	88
St. L. & S. F. 2d pfd	100	46¼	46¼	46¾
St. Louis S. W.	.....	.....	.....	22½
St. L. S. W. pfd	.....	.....	.....	71⅝
Sloss-Sheffield S. & I.	.....	.....	.....	72
Southern Pacific	29,400	125⅝	123⅝	125⅛
Southern Railway	500	26½	26	26
So. Railway pfd	300	63⅝	60	60½
Tennessee Copper	300	27⅝	27	27
Texas & Pacific	700	32	31½	31⅞
T., St. L. & W.	300	38⅜	38⅜	38
T., St. L. & W. pfd	.....	.....	.....	63½
Union Pacific	36,600	181	179⅝	180⅝
Union Pacific pfd	200	94⅝	94⅝	94
U. S. Realty	.....	.....	.....	72½
U. S. Rubber	500	40⅜	40⅛	40
U. S. Steel	58,900	82⅝	81¾	81⅞
U. S. Steel pfd	700	117⅛	117⅛	117
Utah Copper	2,400	42½	42	43¾
Va.-Carolina Chemical	700	57½	57	57½
Wabash	400	20	19½	19½
Wabash pfd	2,100	43⅝	42¼	43
Western Maryland ctfs	100	44	44	43½
Westinghouse Electric	.....	.....	.....	62
Western Union	600	68⅝	68¼	68¼
Wheeling & L. E.	.....	.....	.....	5⅜

Total sales for the day, 278,000 shares.

New York Bank Statement.

NEW YORK, May 7.—The statement of clearing house banks for the week shows that the banks hold $10,772,525 more than the requirements of the 25 per cent reserve required. This is an increase of $4,001,375 in the proportionate reserve as compared with last week.

The statement:

		Decrease.
Loans	$1,194,199,300	$23,438,200
Deposits	1,173,278,700	21,477,900
Circulation	47,955,000	225,300
Legal tenders	66,441,000	2,700,300
Specie	237,651,200	*1,332,200
Reserve	304,092,200	1,368,100
Reserve required	293,319,675	5,369,475
Surplus	10,772,525	*4,001,375
Ex-U. S. deposits	11,172,550	*3,998,100

*Increase.

The percentage of actual reserve of the clearing house banks today was 26.11.

The statement of banks and trust companies of greater New York not reporting to the clearing house shows:

		Decrease.
Loans	$1,182,077,900	$7,650,300
Specie	128,369,200	*17,000
Legal tenders	21,008,100	155,400
Total deposits	1,244,315,300	10,864,700

*Increase.

Bank Clearings.

OMAHA, May 7.—Bank clearings for today were $2,506,223.06 and for the corresponding date last year were $2,310,362.54.

	1910.	1909.
Monday	$2,769,044.36	$2,674,515.77
Tuesday	2,810,594.30	2,363,503.73
Wednesday	2,752,753.40	2,740,657.99
Thursday	3,046,890.96	2,873,634.23
Friday	2,790,774.27	2,676,850.28
Saturday	2,506,223.06	2,310,362.54
Totals	$16,776,270.35	$15,639,524.54

Increase over the corresponding week last year, $1,136,745.81.

Treasury Statement.

WASHINGTON, May 7.—The condition of the treasury at the beginning of business today was as follows:

Trust Funds—Gold coin, $851,323,869; silver dollars, $489,092,000; silver dollars of 1890, $3,743,000; silver certificates outstanding, $489,092,000.

General Fund—Standard silver dollars in general fund, $2,832,271; current liabilities, $106,387,412; working balance in treasury offices, $30,124,345; in banks to credit of treasurer of the United States, $35,206,499; subsidiary silver coin, $21,513,790; minor coin, $1,108,720; total balance in general fund, $81,-659,477.

New York Money Market.

NEW YORK, May 7.—MONEY—On call, nominal. Time loans, steady; sixty days and ninety days, 4@4¼ per cent.

PRIME MERCANTILE PAPER—4¾@5¼ per cent.

STERLING EXCHANGE—Barely steady, with actual business in bankers' bills at $4.84@4.8425 for sixty-day bills and at $4.87 for demand; commercial bills, $4.83½@4.84.

SILVER—Bar, 53⅜c; Mexican dollars, 44c.

BONDS—Government, steady; railroad, irregular.

Closing quotations on bonds were as follows:

U. S. ref. 2s reg	100⅝	Int. M. M. 4½s	63½
do ref. 2s coupon	100⅝	**Japan 4s	91⅝
do 3s, registered	102½	*do 4½s	94½
do 3s coupon	102½	K. C. So. 1st 3s	72⅛
do 4s registered	114⅝	L. S. deb. 4s 1931	92¼
do 4s coupon	114½	L. & N. unl. 4s	98½
Allis-Chal. 1st 5s	77½	M., K. & T. 1st 4s	97⅝
Am. Ag. 5s	101¼	do gen. 4½s	88
Am. T. & T. cv. 4s	100¼	Mo. Pacific 4s	73¼
Am. Tobacco 4s	78¼	N. R. R. of M. 4½s	94⅛
**do 6s	106½	N. Y. C. g. 3½s	89¼
Armour & Co. 4½s	91⅜	do deb. 4s	93
Atchison gen. 4s	98⅝	N. Y., N. H. & H.	
do cv. 4s	109½	cv. 6s	131½
do cv. 5s	112	*N. & W. 1st c. 4s	98¼
At. C. L. 1st 4s	94½	do cv. 4s	102½
B. & O. 4s	98	No. Pacific 4s	100⅝
do 3½s	90¼	*do 3s	71⅛
do S. W. 4½s	90½	O. S. L. rfdg. 4s	93
Brk. Tr. cv. 4s	81⅝	Penn. cv. 3½s 1915	95⅞
Cen. of Ga. 5s	104⅞	do con. 4s	102⅞
Cen. Leather 5s	98⅝	Reading gen. 4s	97¼
*C. of N. J. g. 5s	123⅛	St. L. & S. F. fg. 4s	82
Ches. & Ohio 4½s	101	do gen. 5s	88
do ref. 3s	135	*St. L. S. W. c. 4s	76
*Chicago & A. 3½s	70	*do 1st gold 4s	89¾
C., B. & Q. j. 4s	151¼	*Seaboard A. L. 4s	83½
do gen. 4s	158⅝	So. Pacific c. 4s	90
*C. M. & S.P. t. 4½s	76	do cv. 4s	91
C., R. I. & P. c. 4s	77	do 1st ref. 4s	94⅝
do rfg. 4s	88½	So. Railway 5s	106
*Colo. Ind. 5s	76	do gen. 4s	77¼
*Colo. Mid. 4s	78	Union Pacific 4s	101¼
C. & S. r. & e. 4½s	97¼	do cv. 4s	105½
D. & H. cv. 4s	99	do 1st & ref. 4s	95⅝
*D. & R. G. 4s	91	U. S. Rubber 6s	103⅞
do ref. 5s	93	U. S. Steel 2d 5s	104
*Distillers' 5s	79	*Va.-Caro. Chem. 5s	95¾
**Erie p. l. 4s	83	Wabash 1st 5s	108
**do gen. 4s	75	do 1st & ex. 4s	108½
*do cv. 4s, ser. A	74½	Western Md. 4s	84½
*do series B	65	West. Elec. cv. 5s	89½
Gen. Elec. cv. 5s	138	Wis. Central 4s	10¼
**Ill. Cen. 1st ref. 4s	98	Mo. Pac. cv. 5s ctfs.	94
Int. Met. 4½s	81		

*Bid. **Offered.

Local Securities.

Quotations furnished by Samuel Burns, Jr., 633 New York Life building, Omaha:

	Bid.	Asked.
Beatrice Creamery, com	89½	90½
City of Omaha 4½s, 1934	106½	106¾
Cudahy Packing Co. 5s	93½	99½
*Iowa Portland Cement bonds	.....	.....
*Iowa Portland Cement con. bonds	.....	.....
Kansas City Stock Yards stock	99	100
Long Bell Lumber Co	99	100
Nebraska Tel. stock, 6 per cent	93½	100¼
North Platte Valley Irri. Co. 6s, 1920	99	100
Omaha Water Co. 5s, 1916	100	101
Omaha Water Co. 5s, 1946	93½	95½
Omaha Water Co. *s pfd	12	13
Omaha Gas 5s, 1917	98½	99¾
Omaha Gas 6s, 1914	104	105
Omaha E. L. & P. 5s, 1933	98½	99½
Omaha E. L. pfd 5 per cent	82½	83½
Omaha St. Ry. 5s, 1914	99½	100¼
Omaha & C. B. St. Ry. 5s, 1928	98	98½
Omaha & C. B. St. Ry. pfd	84	84½
Omaha & C. B. St. Ry. com	73	74½
Omaha & C. B. Ry. & B. pfd	65	66
Pacific T. & T. 5s, 1937	98	98¼
South Omaha 5s, City of	100½	100½
Sioux City stock yards pfd	8..	90
Topeka Ry. 5s, 1930	.....	99
United Kansas P. C. Co. 6s, 1920	97	98

*To net 6 per cent.

Boston Stocks and Bonds.

BOSTON, May 7.—Closing quotations on mining stocks were:

Allouez	40	Mohawk	47
Amal. Copper	66½	Nevada Con.	19
A. Z. L. & S.	23½	Nipissing Mines	9⅝
Arizona Com.	15	North Butte	31
Atlantic	6	North Lake	10⅝
B. C. C. & C. rcts.	15	Old Dominion	33
B. & C. C. & S. M.	11	Osceola	132
Butte Coalition	18⅝	Parrott S. & C.	13¼
Cal & Arizona	58½	Quincy	76
Cal. & Hecla	575	Shannon	10¾
Centennial	15	Superior	39½
Copper Range C. C.	65	Superior & B. M.	9½
East Butte C. M.	7	Superior & P. C.	12
Franklin	11	Tamarack	47½
Giroux Con.	7⅝	U. S. C. & O.	33½
Granby Con.	41	U. S. S. R. & M.	40⅝
Greene Cananea	8⅜	do pfd	48½
Isle Royale Copper	14½	Utah Con.	20
Kerr Lake	8½	Utah Copper Co.	43⅝
Lake Copper	52⅝	Winona	7⅝
La Salle Copper	11	Wolverine	110
Miami Copper	21⅝		

New York Curb Market.

The following quotations are furnished by Logan & Bryan, 315 South Sixteenth street:

Bay State Gas	26	Inspiration	8⅝
Boston Cons.	15	L. rose	4
Butte Coalition	16⅛	Nevada Cons.	19
Cactus	2⅝	N. house	51
Chino	10½	Ohio Copper	1⅞
Chief Cons.	1⅝	Ray Central	2⅛
Davis-Daly	1⅝	Swift Pkg. Co.	104½
Ely Cons.	50	Sears, Roebuck Co.	178
Franklin	11¼	Superior & Pitts.	12
Giroux	7	Tonopah Mining	7
Goldfield Cons.	8	Trinity Copper	7¼
Greene Cananea	4⅛		

New York Mining Stocks.

NEW YORK, May 7.—Closing quotations on mining stocks were:

Alice	200	*Leadville Con	5
Brunswick Con	8	*Little Chief	6
Com. Tunnel stock	25	Mexican	13
do bonds	18	Ontario	200
Con. Cal & Va.	105	Ophir	145
Horn Silver	65	Standard	50
Iron Silver	165	Yellow Jacket	90

*Offered.

Wool Market.

BOSTON, May 7.—WOOL—The Commercial Bulletin will say of the wool market tomorrow: Little general improvement in trading is reported, although it is understood that another line of Oregon staple, amounting to 500,000 pounds, was sold at 63c, scoured, while 75,000 pounds of short Arizona clip changed hands at 60@62c, clean. Clothing wools are still in best demand and prices are being held firmly, for dealers understand that stocks cannot be replaced in the country at current quotations. Michigan and York state quarter-blood are selling moderately at 29c and unwashed Ohio delaines is moving very moderately at 26@27c. It is believed that business will not improve materially until the new lightweight goods season opens in June, when serges will be offered.

Evaporated Apples and Dried Fruits.

NEW YORK, May 7.—EVAPORATED APPLES—Firmly held with a little better demand. On the spot, fancy is quoted at 10c; choice, 8@8½c; prime, 7@7½c; common to fair, 6@6½c.

DRIED FRUITS—Prunes are quiet and unchanged. Quotations range from 2¾@8½c for Californias up to 30-40s and 4@9c for Oregons. Apricots are firm, with a fair export demand; choice, 10¼@10½c; extra choice, 10¾@11½c; fancy, 12@12½c. Peaches are quiet, but firmly held; choice, 6@6¼c; extra choice, 6¼@7c; fancy, 7@7½c. Raisins are quiet and steady; loose muscatels are quoted at 2⅝@5¼c; choice to fancy seeded, 4⅝@6¾c; seedless, 3½@4⅜c; London layers, $1.15@1.20.

Sugar and Molasses.

NEW YORK, April 7.—SUGAR—Raw, steady; Muscavado, 89 test, 3.80c; centrifugal, 96 test, 4.30c; molasses sugar, 89 test, 3.55c. Refined, quiet; cut loaf, 6.05c; crushed, 5.95c; mould A, 5.60c; cubes, 5.50c; XXXX powdered, 5.40c; powdered, 5.35c; granulated, 5.25c; diamond A, 5.25c; confectioners' A, 5.05c; No. 1, 5.00c; No. 2, 4.95c; No. 3, 4.90c; No. 4, 4.85c; No. 5, 4.80c; No. 6, 4.75c; No. 7, 4.70c; No. 8, 4.65c; No. 9, 4.60c; No. 10, 4.55c; No. 11, 4.50c; No. 12, 4.45c; No. 13, 4.40c; No. 14, 4.40c.

MOLASSES—Steady; New Orleans, open kettle, 32@42c.

Dry Goods Market.

NEW YORK, May 7.—DRY GOODS—Market was quiet for the day. Buying continues on a light scale and for immediate delivery. Jobbers are securing good advance orders, but the house first hands; trade is small. Linens are quiet at first hands; burlaps weak. Fine and fancy cottons are quiet.

BERLIN, May 7.—Prices on the Bourse were firm, with Americans above the New York parity of yesterday.

Oils and Rosin.

SAVANNAH, Ga., May 7.—OILS—Spirits turpentine, firm; 59¾@60c; sales, 173 bbls.; receipts, 296 bbls.; shipments, 308 bbls.; stocks, 5,275 bbls.

ROSIN—Firm; sales, 1,178 bbls.; receipts, 1,175 bbls.; ships.; shipments, 1,482 bbls.; stock, 62,544 bbls. Quote: B, $3.85; D, $4.15; E, $4.55; F, $4.70; G, $4.75; H, $4.90; I, $5.00; K, $5.10; M, $5.60; N, $5.70; W. G., $5.80; W. W., $5.95.

Coffee Market.

NEW YORK, May 7.—COFFEE—Market closed steady, net 1 point lower to 5 points higher. Sales were reported of 14,700 bags. The closing bids follow: May, 6.40c; June, 6.45c; July, 6.45c; August, 6.50c; September, 6.55c; October and November, 6.60c; December, 6.65c; January, 6.68c; February, 6.70c; March, 6.73c; April, 6.75c. Spot coffee, quiet; Rio No. 7, 8c; Santos No. 4, 9½c; mild, quiet; Cordova, 9½@12½c.

Toledo Seed Market.

TOLEDO, O., May 7.—SEEDS—Clover, cash, $6.50; October, $6.58½; March, $6.62½. Timothy, prime, $2.15. Alsike, prime, $8.15.

OMAHA LIVE STOCK MARKET

Beef Steers Steady, Feeders Lower for the Week.

HOGS SHADE HIGHER FOR WEEK

Sheep and Lambs Twenty-Five to Fifty Cents Lower Than One Week Ago, with Better Feeling at Close.

SOUTH OMAHA, Neb., May 7, 1910.

Receipts were:	Cattle.	Hogs.	Sheep.
Official Monday	[illegible]	[illegible]	[illegible]
Official Tuesday	[illegible]	[illegible]	[illegible]
Official Wednesday	[illegible]	[illegible]	[illegible]
Official Thursday	[illegible]	[illegible]	[illegible]
Official Friday	[illegible]	5,871	1,676
Estimate Saturday	[illegible]	2,472	9
Six days this week	18,693	30,600	23,807
Same days last week	[illegible]	[illegible]	[illegible]
Same days 2 weeks ago	[illegible]	[illegible]	28,829
Same days 3 weeks ago	[illegible]	[illegible]	29,402
Same days 4 weeks ago	[illegible]	[illegible]	22,645
Same days last year	[illegible]	[illegible]	16,498

The following table shows the receipts of cattle, hogs and sheep at South Omaha for the year to date, compared with last year:

	1910.	1909.	Inc.	Dec.
Cattle	352,062	[illegible]	21,969	.....
Hogs	756,411	[illegible]	.....	229,511
Sheep	524,612	[illegible]	.....	45,745

The following table shows the average prices of hogs at South Omaha for the last several days with comparisons:

Date.	1910.	1909.	1908.	1907.	1906.	1905.	1904.
April 27..	9 04⅛	6 96	5 26	6 28	6 24	5 16	4 15
April 28..	9 05⅛	7 05	5 28	*	6 32	5 10	4 12
April 29..	9 12	7 01	5 34	6 35	*	5 11	4 66
April 30..	9 14	6 98	5 40	6 30	6 29	*	4 62
May 1....	*	6 95	5 41	6 24	6 25	5 11	*
May 2....	9 01⅛	*	5 34	6 24	6 27	5 12	4 57
May 3....	8 94⅛	7 01	*	6 23	6 27	5 19	4 55
May 4....	9 06⅛	7 04	5 26	6 26	6 21	5 25	4 19
May 5....	9 19⅛	7 00	5 38	[illegible]	[illegible]	[illegible]	[illegible]
May 6....	9 27⅛	6 97	5 3[illegible]	6 24	*	5 28	4 66
May 7....	9 18¼	6 85	5 34	6 27	6 15	*	4 60

*Sunday.

Receipts and disposition of live stock at Union Stock yards, South Omaha, for the twenty-four hours ended at 3 p. m. Friday:

RECEIPTS—CARS.

	Cattle.	Hogs.	H'r's.
C., M. & St. P.	..	1	..
Wabash	..	1	..
Missouri Pacific	..	1	..
Union Pacific	..	7	..
C. & N. W. (east)	..	2	..
C. & N. W. (west)	..	12	1
C., St. P., M. & O.	..	3	..
C., B. & Q. (east)	1	2	..
C., B. & Q. (west)	1	9	..
C., R. I. & P. (east)	..	1	..
C., R. I. & P. (west)	..	1	..
Total receipts	2	41	1

DISPOSITION—HEAD.

	Cattle.	Hogs.
Omaha Packing Co.	..	389
Swift and Company	..	122
Cudahy Packing Co.	..	685
Armour & Co.	..	891
Schwartz-Boien Co.	..	145
Murphy, shipping	..	259
Other buyers	16	...
Totals	16	2,688

CATTLE—Only two fresh cars of cattle were reported in this morning, which was not enough to cut any figure on the market. For the week receipts have been the lightest for several weeks, although showing a falling off of less than 1,000 head as compared with last week. On the other hand, as compared with a year ago, there has been a loss of almost 6,000 head.

On Monday, the market slumped badly, the trade on that day being sharply lower. Since then the market has been in fair condition and values have recovered to such an extent that at the close of the week the market is about where it was one week ago. As has been the case for some time back handy weight or light steers have been in better request and have been freer sellers than the heavy cattle.

Cows and heifers of the better grades, that is, strictly good killers, have sold very well all the week, and at the close they are bringing about the same money as one week ago. The same can be said of canning stock. On the other hand the medium grades have been more or less neglected, and in consequence of this, the market is around 15@25c lower than one week ago.

Th stocker and feeder market has been very unsatisfactory all the week. While receipts have not been very large, the country demand has been disappointingly small, and, in consequence, the market has slumped for the want of a good buying support. At the close of the week prices, especially on the light and thin kinds of cattle, are 15@25c lower.

Quotations on cattle: Good to choice cornfed steers, $7.25@7.85; fair to good cornfed steers, $6.75@7.25; common to fair cornfed steers, $5.75@6.75; good to choice cows and heifers, $6.00@7.00; fair to good cows and heifers, $5.00@6.00; common to fair cows and heifers, $2.75@5.00; good to choice stockers and feeders, $5.25@6.75; fair to good stockers and feeders, $4.75@5.25; common to fair stockers and feeders, $3.50@4.75; stock heifers, $3.75@4.85; veal calves, $4.25@8.25; bulls, stags, etc., $3.75@6.25.

HOGS—A light run of hogs today lost its bullish influence in a bunch of sharply lower reports from provision centers and prices suffered large declines in both divisions. Order buyers picked out a few loads at the opening at figures about a nickel lower than yesterday, but packers insisted on more liberal declines and were finally able to put up their droves at reductions of 10x15c. Movement was at no time very active, but a very good clearance was made before midday. Heavy hogs met with a poorer demand than good lights and in most cases suffered the full decline.

A large share of the supply changed hands at $9.15@9.20 as compared with yesterday's bulk of $9.25@9.30. Tops dropped to $9.30, a shilling less than the best price paid yesterday.

The week's receipts show a heavy increase as compared with last week's supply, but an even greater decrease as compared with the official count of the same days last year. In point of prices the market has been very uneven owing to the uncertainty of the provision trade. Values were hammered hard at the opening, but much improvement took place during later days, with the result that yesterday's sales were fully a dime higher than those a week ago. Today's break leaves the market a shade higher than at last week's close.

Representative sales:

No.	Av.	Sh.	Pr.	No.	Av.	Sh.	Pr.
17	237	120	9 10	67	254	...	9 17½
72	220	40	9 10	57	281	160	9 17½
65	233	200	9 12½	49	250	160	9 17½
68	231	120	9 12½	71	238	...	9 17½
62	234	80	9 15	76	255	160	9 17½
69	250	80	9 15	69	257	100	9 20
74	230	160	9 15	67	261	120	9 20
65	276	...	9 15	57	277	80	9 20
63	245	80	9 15	70	250	80	9 20
54	233	80	9 15	63	260	...	9 20
73	221	120	9 15	63	211	80	9 22½
20	235	...	9 15	79	218	160	9 25
34	261	...	9 15	56	228	...	9 25
65	243	160	9 15	58	280	...	9 25
79	229	...	9 15	69	252	100	9 25
76	223	160	9 15	55	216	40	9 25
71	212	...	9 15	61	307	...	9 27½
69	264	240	9 15	74	251	...	9 30
78	2.9	80	9 15	67	279	80	9 30
37	265	...	9 15	60	305	...	9 30

SHEEP—The sheep barn was bare of offerings today as is usually the case at the extreme close of the week and the market remained nominally steady.

Bearish conditions in the east ruled prices during early days this week and liberal declines were scored at all leading trade centers. Local values on lambs, both wooled and shorn, dropped 40@65c during the first two days and sheep trade was almost as slumpy. A better demand and slight recovery in prices featured the market on later days, but much of the early decline is still in force and present values are all of 25@50c lower than a week ago.

Supply figures for the week do not look very bearish, but eastern trade was badly demoralized and the demand for product the poorest of the season. A large share of local receipts consisted of shorn stock and, barring high-dressing Mexican lambs in the fleece, wooled shipments met with a very dull inquiry on most days.

Quite a few shorn ewes and wethers have been coming, the latter class of stock selling almost on a par with shorn yearlings. A spread of $7.15@7.35 has been taking the bulk, some of the best wethers here going at $7.55. Actual sales on shorn lambs ranged from $8.25@8.50, with a top at $8.70. Wooled Mexican lambs reached $9.45, the high price of the week. Quality, however, has not been anything extra, as a good many of the larger Nebraska and Colorado feeders are bringing in the tail-end of their winter's production.

Current prices on wooled lambs are just about 75c higher and prices on wooled sheep around 50c higher than values on similar quality shorn shipments. The following quotations apply to the latter class of stock: Good to choice lambs, $8.50@8.75; fair to good lambs, $7.50@8.40; good light yearlings, $8.00@8.25; good heavy yearlings, $7.25@7.75; good to choice wethers, $7.90@8.15; fair to good wethers, $7.35@7.65; good to choice ewes, $7.00@7.25; fair to good ewes, $5.50@7.00.

St. Louis Live Stock Market.

ST. LOUIS, May 7.—CATTLE—Receipts, 300 head, including 100 head Texans; market steady; native beef steers, $6.70@8.25; cows and heifers, $3.50@8.00; stockers and feeders, $4.00@6.25; Texas and Indian steers, $4.75@8.00; cows and heifers, $3.00@6.50; calves (in carload lots), $4.60@8.75.

HOGS—Receipts, 6,000 head; market 10@15c lower; pigs and lights, $8.00@9.55; packers, $9.30@9.60; butchers and best heavy, $9.40@9.65.

SHEEP AND LAMBS—Receipts, 500 head; market steady; native muttons, $7.00@7.26; lambs, $7.50@9.00.

The Cornish Apartments

Tenth and William Streets

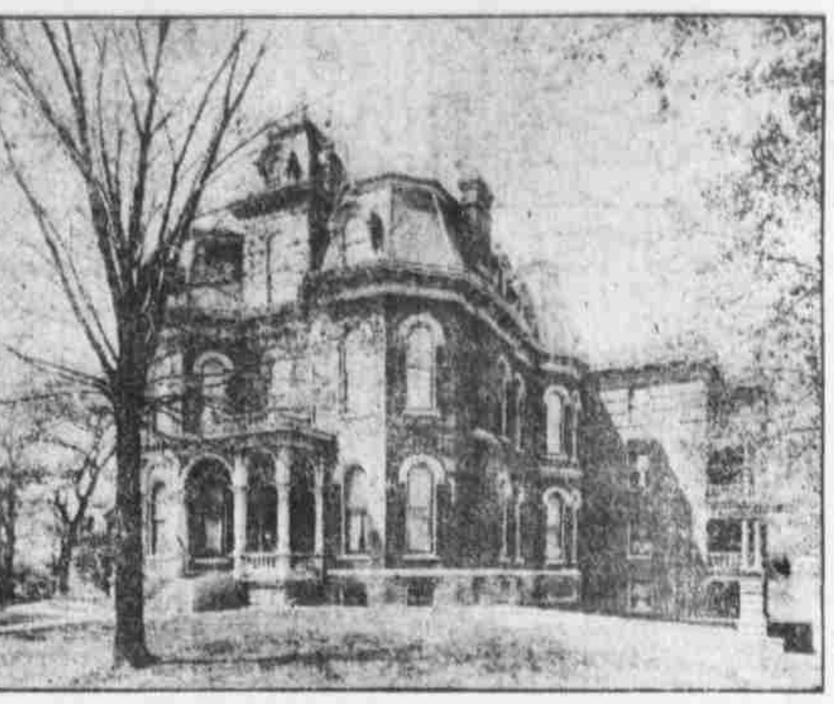

Located in one of the most pleasant districts in the city. Have every modern convenience, including steam heat, janitor service, hot and cold water, gas ranges, kitchen cabinets, window shades, and auto garage. Call and inspect, and be convinced that these apartments are most desirable as to location, arrangement and finish, and in every respect. Two apartments left at $45.00 each, three at $50 each, and two elegantly furnished apartments at $75 each.

W. Farnam Smith & Co.

1320 Farnam Street

CHICAGO LIVE STOCK MARKET

Cattle and Sheep Markets Steady—Hogs Reported Lower.

CHICAGO, May 7.—CATTLE—Receipts, 300 head; market steady; beeves, $5.60@8.35; Texas steers, $4.70@6.40; western steers, $4.85@6.85; stockers and feeders, $2.90@6.65; cows and heifers, $2.70@7.35; calves, $6.00@8.25.

HOGS—Receipts, estimated at 10,000 head; market, 15c lower; light, $9.20@9.55; mixed, $9.20@9.60; heavy, $9.20@9.57½; good to choice heavy, $9.35@9.60; pigs, $8.90@9.50; bulk of sales, $9.45@9.50.

SHEEP AND LAMBS—Receipts, estimated at 2,000; market steady; native, $4.25@7.80; western, $4.50@7.80; yearlings, $7.00@8.15; lambs, native, $7.25@9.00; western, $7.25@9.10.

Kansas City Live Stock Market.

KANSAS CITY, May 7.—CATTLE—Receipts, 1,000 head, including 600 southerns; market steady; native steers, $6.25@8.10; southern steers, $7.25@7.65; southern cows, $3.40@6.00; native cows and heifers, $3.50@7.50; stockers and feeders, $4.00@6.00; bulls, $4.25@6.50; calves, $3.75@8.25; western steers, $5.75@7.75; western cows, $4.00@6.50.

HOGS—Receipts, 2,500 head; market 10@15c lower; bulk of sales, $9.25@9.35; heavy, $9.30@9.40; packers and butchers, $9.25@9.40; light, $9.10@9.25; pigs, $8.50@8.75.

SHEEP AND LAMBS—Receipts, 1,000 head; market steady; muttons, $5.50@7.75; lambs, $6.50@8.75; fed western wethers and yearlings, $8.00@8.00; fed western ewes, $5.55@7.50.

St. Joseph Live Stock Market.

ST. JOSEPH, Mo., May 7.—CATTLE—Receipts, 100 head; market unchanged; steers, $6.00@7.65; cows and heifers, $4.00@7.35; calves, $4.00@8.00.

HOGS—Receipts, 3,500 head; market 15@20c lower; top, $9.40; bulk of sales, $9.20@9.30.

SHEEP AND LAMBS—No sheep on sale; market nominal; lambs, $8.25@9.10.

Stock in Sight.

Receipts of live stock at the five principal western markets yesterday:

	Cattle.	Hogs.	Sheep.
South Omaha	32	2,472	9
St. Joseph	100	3,500	.....
Kansas City	1,000	2,500	1,000
St. Louis	300	6,000	500
Chicago	300	10,000	2,000
Totals	1,732	24,472	3,509

OMAHA GENERAL MARKETS.

Staple and Fancy Produce Prices Furnished by Buyers and Wholesalers.

BUTTER—Creamery, No. 1, delivered to the retail trade in 1-lb. cartons, 30c; No. 1, in 60-lb. tubs, 29½c; No. 2, in 1-lb. cartons, 31c; in 60-lb. tubs, 27½c; packing stock, solid pack, 20c; dairy, in 60-lb. tubs, 2oc. Market changes every Tuesday.

CHEESE—Twins, 16½c; young America, 17½c; daisy, 17c; limburger, 18c No. 1 brick, 16c; No. 2, 15c; domestic block Swiss, 22c; imported Swiss, 30c.

POULTRY—Dressed broilers, $9.00 doz.; for storage, $6.00; for fresh springs, 20c; hens, 18c; cocks, 12½c; ducks, 20c; geese, 15c; turkeys, 26c; pigeons, per doz., $1.20; homer squabs, $4.00 per doz.; fancy squabs, $3.50 per doz.; No. 1, $3.00 per doz. Alive: Broilers, from 1¼ to 1½ lbs., 35c; 1½ to 2 lbs., 30c; hens, 16c; old roosters, 10c; young roosters, 16c; ducks, full feathered, 14c; geese, full feathered, 9c; turkeys, 18c; guinea fowls, 25c each; pigeons, 75c per doz.; homers, $3.00 per doz.; squabs, No. 1, $2.00 per doz.; No. 2, 50c.

FISH (all frozen)—Pickerel, 9c; whitefish, 13c; pike, 10c; trout, 13c; large crappies, 15@18c; Spanish mackerel, 18c; eel, 18c; haddock, 13c; flounders, 12c. Fresh catfish, 18c; trout, 13c; buffalo, 8c; halibut, 9c; white perch, 8c; whitefish, 15c; yellow perch, 9c; bullheads, 12c; white bass, 17c; roeshads, $1.00 each; shadroes, per pair, 50c; frog legs, 30c per doz.

BEEF CUTS—No. 2 loins, 15½c; No. 1 chuck, 9¼c; No. 2 chuck, 8⅞c; No. 3 chuck, 8⅝c; No. 1 round, 11½c; No. 2 round, 11¼c; No. 3 round, 11⅛c.

VEGETABLES.

IRISH POTATOES—Wisconsin and native, per bu., 40@50c; Colorado, per bu., 50c.

SEED SWEET POTATOES—Kansas, per bbl., $2.

CABBAGE—New California and southern, per lb., 4c.

ONIONS—Texas crystal wax, per crate, $2; yellow, per crate, $1.75.

OLD VEGETABLES—Parsnips, carrots, beets, turnips, in sacks, per lb., 2c.

GARLIC—Extra fancy, white, per lb. 15c; red, per lb., 16c.

NEW SOUTHERN VEGETABLES.

RADISHES—Per doz. bunches, 45c.

TURNIPS—Per doz. bunches, 50c.

CARROTS—Per doz. bunches, 50c.

SHALLOTTS—Per doz. bunches, 50c.

PARSLEY—Per doz. bunches, 50c.

BEETS—Per doz. bunches, 50c.

SPINACH—Per bu., 12 lbs., $1.00.

EGG PLANT—Fancy Florida, doz., $1.50@2.00.

TOMATOES—Fancy Florida or Cuba, per 6-bsk. crate, $2.25; choice, $1.75.

STRING AND WAX BEANS—Per hamper, about 25 lbs., $5.00@6.00.

GREEN PEAS—Per hamper, $2.50.

CUCUMBERS—Hot house, per doz., $1.50@2.00; Texas, per doz., 75c.

HOME GROWN VEGETABLES.

RADISHES—Extra fancy home grown, per doz. bunches, 35c.

LETTUCE—Extra fancy leaf, per doz., 45c; head lettuce in hampers, $1.75.

PARSLEY—Fancy home grown, per doz bunches, 40c.

RHUBARB—Per doz. bunches, 45c.

ASPARAGUS—Per doz. bunches, 75c.

GREEN ONIONS—Per doz. bunches, 25c.

MISCELLANEOUS.

HORSERADISH—2 doz. in case, $1.90.

WALNUTS—Black, per lb., 2c; California, No. 1, per lb., 17c; California, No. 2 soft, per lb., 14c.

HICKORY NUTS—Large, per lb., 4c; small, per lb., 5c.

COCOANUTS—Per sack, $5.00; per doz., 65c.

FRUITS.

STRAWBERRIES—Tennessee and Louisiana, 24-qt. cases, per case, $4.25; 24-pt. cases, per case, $2.00.

ORANGES—California Camelia and Producer brands Redland Navels, 80-96-112 sizes, per box, $2.65; 126 size, per box, $3; 150-176-200-216-250 sizes, per box, $3.65. Other brands from Riverside and other districts, per box, $2.85@3.00; 80-96-112 sizes, per box, $2.50@2.75; Havana, Mediterranean Sweets, 126-112 sizes, per box, $2.75; 150 and smaller sizes, per box, $3.00.

LEMONS—Limoniera, extra fancy, 300-360 sizes, $5.50; choice, 300-360 sizes, per box, $4.50; 240 size, 50c per box less.

BANANAS—Fancy select, per bunch, $2.25@2.50; Jumbo, bunch, $2.75@3.75.

GRAPE FRUIT—Florida, 46 size, $4.50; 54-64-80 sizes, per box, $5.

APPLES—Ben Davis, per bbl., $3.25; California fancy, W. W. Pearmains, per box, $2.10; California, extra fancy W. W. Pearmains, Red Wood brand, per box, $2.25; extra fancy Iowa Jonathans, per bbl., $6.

CRANBERRIES—Jersey, fresh stock, per box, $2.

DATES—Anchor brand, new, 30 1-lb. pkgs. in box, per box, $2.

FIGS—California, 10c size, 80c.

Minneapolis Grain Market.

MINNEAPOLIS, May 7.—WHEAT—May, $1.11½; July, $1.11½; September, $1.02⅝. Cash: No. 1 hard, $1.15; No. 1 northern, $1.13¾@1.13½; No. 2 northern, $1.11@1.12½; No. 3, $1.06@1.10½.

FLAX—Closed, $2.35¼.

CORN—No. 3 yellow, 58½@59c.

OATS—No. 3 white, 40⅛@40⅝c.

RYE—No. 2, 71@73½c.

Omaha Hay Market.

OMAHA, May 7.—HAY—No. 1, $8.50; No. 2, $7.50; packing, $4.50. Straw: Wheat, $5.50; rye and oats, $6.50. Alfalfa, $11.50. The supply of poor hay is much heavier than the demand and low prices prevail.

Woman Invents Umbrella.

SIOUX FALLS, S. D., May 7.—(Special.)—By reason of her inventive genius, Miss Katherine Connors, late of Salem, but who now has taken up her residence in Sioux Falls, enjoys the distinction of being the only woman inventor in South Dakota. She has just been granted a patent on a folding umbrella, which her friends believe will result in her securing a fortune.

REAL ESTATE TRANSFERS

Real estate transfers for May 7, furnished by the Midland Guarantee and Trust company, bonded abstracters, 1714 Farnam. Douglas 2865.

Andrew Anderson and wife to Emanuel C. Janssen, lot 4, block 96, Florence	$ 7[illegible]
John P. Rahn to Ellen Barrett, part lots 2, 3 and 4, block A, South Omaha	4[illegible]
Minnie Hansen to Otto Hansen, lot 18, block 6, Bennington	1
Byron Reed company to Stephen D. Bangs, w25 feet in width of e50 feet lot 3, block 2, Capitol Hill	3,125
Ida B. Balls and husband to Vivian H. Murphy, lots 24 and 24, block 1, 1st add. to Central Park	1
Katherine Henck and Florence Henck to Ernest P. Rogers, lot 21, Forest Hill Park	200
W. F. Stoecker company to Alfred E. Grantham, e22 feet in width of lot 2, block 252, Omaha	6,600
Lizzie R. Stewart and husband to George Forgan, lot 11, block 17, and lot 13, block 18, Omaha View	1
Charles E. Gibson and wife to George Forgan, lot 14, block 18, Omaha View	150
Anna B. Savidge and husband to Charles Vana, lot 12, block 9, Jetter's add	150
Mattie L. Walworth and husband to Carl H. Hughes and Susie H. Hughes, lot 22, block 2, Denman Place	1,000
Joseph Suptish and wife to Charles Vana and wife, lot 4, block 1, Exchange Place	1[illegible]

Investment Opportunity

An exceptional opportunity for profitable investment is offered in the Six and One-Half per cent preferred securities of a well established, rapidly growing manufacturing institutions doing an International business, whose annual sales have grown from $200,000 to $2,000,000 in four years' time—and are still growing. Manufactures and sells a staple line direct to consumer for cash. Sales run as high as $25,000 in cash per day. Has paid a dividend every year since organization, has set aside ample surplus, has charged off ample depreciation account. History of Institution is one of growth—of conservative expansion, of a demand greater than capacity. A company that guarantees its goods—has a perfect factory and office organization, no open accounts, no claims against it, no liens or mortgages on any of its property. A high class, prosperous legitimate, industrial that must expand to keep pace with its rapidly increasing trade. Write me today and I will give you my proposition in full. Address H. E. KEISTER, Waterloo, Iowa.

8½%

The United States circuit court has authorized me to issue $210,000 of receiver's certificates bearing 6 per cent secured by a first lien on property worth $1,000,000. I am offering a limited number in denominations of $100, $500 and $1,000 to net the purchaser 8½ per cent.

LYSLE I. ABBOTT, RECEIVER,
Telephone A-1324.
403 WARE BLOCK, OMAHA.

Herbert E. Gooch Co
Brokers and Dealers

GRAIN, PROVISIONS, STOCKS.
Omaha Office: 112 Board of Trade Bldg.
Bell Telephone, Douglas 621;
Independent, A-2121.
Oldest and Largest House in the State.

I WILL SELL: 20 Auto-Press pfd. $7.25; 50 Radio Tel. $5.25; 1000 King S. T.-D. Bid; 100 Collins Wirel. Bid; 50 Cox Multimailer $2; 20 Oxford Lin. A. $15.50; 10 Telepost A. Com. $9; 38 United Wireless 7% pfd, transferable Bid; 10 United Wireless 7% pfd, transferable Bid; $500, $1,000 New State Telephone Bond, bargain. A. O. ANDERSON, Peterson, Iowa.