Iowa college Cornell always turns out a speedy aggregation on the diamond. Owing to the casting out of its freshmen when it meets Nebraska it will be considerably handicapped. Yet it has several of last spring's veterans and will be far from weak.

Two games with Minnesota university at Northrup field in Minneapolis will conclude the games of the eastern trip. The Cornhuskers will be in the milling city on May 6 and 7 for their games with the Gophers.

In meeting Minnesota last spring the Cornhuskers lost two games. One was forfeited in the ninth inning by Nebraska when the score stood a tie. The Cornhusker captain objected to a questionable decision of the umpire and receiving no satisfactory answer why such a decision should be given, withdrew his men from the field. In the second game the Gophers won in the last inning. Nebraska's second baseman stumbled over a board at the edge of the infield just as he was about to catch a fly. The missing of this ball permitted two runners to score and gave the game to the Minnesota aggregation.

Four games will be played at home after the Cornhuskers return from Minneapolis. On May 14 South Dakota will send its speedy nine to Lincoln to combat with Carroll's sluggers. South Dakota has a veteran nine this year and is set on winning a big majority of its games. The base ball team is coached by Whitmore, the man who trained the South Dakota foot ball eleven last fall that played Cole's team a 6 to 6 tie. Coach Whitmore says his ball team will be as big a surprise to Nebraska as his foot ball eleven was last autumn.

**Ames Away for First Time.**

Two return games will be played in Lincoln by the Iowa Aggies on May 20 and 21. These games will be the first base ball contests the Aggies have ever played with Nebraska in Lincoln. It has been the policy of the Ames faculty in past years to permit the Aggies to play games only with teams in the state of Iowa. This year is the first time they have played outside of Iowa for nearly ten seasons.

Minnesota's track team will be in Lincoln on May 21 and Manager Eager and the athletic board plan to turn that day over to an athletic carnival. In the morning the Aggies will probably play base ball with the Cornhuskers; in the afternoon the Wesleyan probably will come to Nebraska's field to meet the Aggies, and the Cornhusker track team will compete with the Minnesota cinder path athletes.

A few days before the summer vacation begins, on May 25, the final game of the season will be played with the Kansas Aggies of Manhattan. Nebraska played the Aggies three games last season—one in Manhattan and two in Lincoln. In the games at Manhattan the Aggies defeated the Cornhuskers by a large score, but in the games at Lincoln the Nebraska nine won by wide margins.

The Nebraska team will play three games with the Lincoln league team. These are not included in the regular schedule of the varsity and are regarded as practice exhibitions. The first of these games will be pulled off on April 2. The dates for the two other games have not been fixed, but will probably be April 4 and 7.

**Games Already Secured.**

The schedule as completed follows:

April 13-14—Manhattan at Manhattan.
April 15-16—Kansas at Lawrence.
April 21-22—Kansas at Lincoln.
April 27—Highland Park at Lincoln.
April 30—Ames at Ames.
May 2—Ames at Ames.
May 3—Highland Park at Des Moines.
May 4—Iowa at Iowa City.
May 5—Cornell at Mount Vernon.
May 6-7—Minnesota at Minneapolis.
May 14—South Dakota at Lincoln.
May 20-21—Ames at Lincoln.
May 25—Manhattan at Lincoln.

**Freshman Material Fast.**

Coach Carroll is enthusiastic about the prospects for a winning freshman team. He says there is in school this spring some of the fastest first year material that he has ever seen here, and that the 1913 nine bught to be an all-victorious aggregation, such as they talk of down in Lawrence, the home of the Kansas university athletes.

This is the first year that the athletic board has recognized the freshman team, and the result of the decision of the governing body to take charge of the beginners and give them games with outside schools has been to incite a great interest among the freshmen in the diamond sport. A majority of the men on the base ball squad during the past week have been freshmen.

Among these first year students there are several players who would be given places on the varsity were they eligible to compete in intercollegiate contests. Three or four of them are classy ball artists and are certain to play on the varsity next season.

Some of the freshmen who have been showing up well in practice and who will likely get places as regulars or substitutes on the team are Hunt, Warner, Smith, McKibben, Howard, Jamison, Seidel, Frank, Oliver and May.

Hunt is a candiate for catcher. He has played behind the bat in nearly all the practice games with the varsity and has done satisfactory work.

For first base Smith and Warner will be the two reliables. Warner has been out for practice only a few times, but has shown considerable class in the little playing he has done. Smith plays a fast game at first. He is a fair hitter.

At the second sack McKibben is a real star, and practically has his place clinched. He is an excellent fielder and a reliable batter. Howard has been playing varsity ball at short and should get his position without much trouble.

Jamison, a Wahoo boy, handles himself admirably on the third bag and promises to be one of the stars of the team. He fields with almost faultless judgment and hits the ball like a leaguer.

It has been rather hard for the coaches to get a line on the freshman outfielders as yet, but Frank, May and Oliver appear to have caught the eyes of the trainers and they will be considered for places on the nine in the final makeup of the regulars. Frank has done some fast fielding and gives promises of becoming a star in a year or two.

The freshmen are like the varsity in regard to pitchers, weak. At least, Coach Carroll has not been able to find many freshmen who want to work on the slab. Oliver and Seidel, apparently, are the only men who have come to the coach's notice so far. These two men have not done enough twirling yet to permit the coach to learn what they are capable of doing. It is thought other freshmen will appear as candidates for the slab before another week has passed.

## AMATEUR BILLIARD TOURNEY

**Date Has Finally Been Set for the Amateur Players.**

NEW YORK, March 12.—A date has finally been set for the annual championship tournament of the National Association of Amateur Billiard Players. The tourney will begin on April 4 at the Hamilton club, Brooklyn, and the games will be 100 points at 18.2 balkline. Six prizes will be awarded, and the winner of the first prize becomes the national champion. The emblematic trophy must be won twice before it becomes personal property. H. A. Wright of San Francisco won it last year, but surrendered it to the national association when he joined the professional ranks. Among the prospective contestants are former champions J. Ferdinand Poggenburg, E. W. Gardner and C. F. Conklin.

## KING OFFERS YACHT TROPHY

**America Will Send Boat to England to Compete for Prize.**

**FOR YACHTS OF ALL NATIONS**

**Prominence of the Donor Is Attracting Attention All Over the World, Although the Time Is Very Short.**

NEW YORK, March 12.—The yachting world has been set agog with the prospect of an international race for a new trophy just offered for open competition by King Edward of England. Although the race will not be sailed until well along in June, there is none too much time to get an American boat ready if one is entered. It was the chance of a Yankee craft getting into the contest that has set many tongues to wagging and caused considerable forehead wrinkling.

The king recently presented a valuable cup to be competed for under the auspices of the Royal Ulster Yacht club at its annual regatta, which will take place in Irish waters from June 20 to 25. No definite arrangements have as yet been made, of course, for the entries of yachts in this race, nor have the conditions been determined upon.

But it is customary in the case of royal trophies to offer them for competition to all first-class yachts, when no special provision is made by the donor. If that procedure is adhered to this summer, among the yachts which would undoubtedly compete for the new King's cup are Sir Thomas Lipton's Shamrock III, Sir Thomas Pender's Brynhild and Myles Kennedy's White Heather.

The fact that the king has offered this cup, and that it would be open for "lifting" purposes by the yachts of all nations, if they are sailed under the colors of recognized clubs, was the subject of much discussion in this city last week by members of the New York Larchmont, Atlantic, Bensonhurst and other organizations. Whether or not an American entrant will be named must remain in doubt until the terms of the deed of gift are accurately known.

Despite the suddenness of the announcement and the lack of preparation in this country for such a contest, it may be stated on high authority that, if it is possible to secure the acceptance of the entry of a United States yacht (coupled with the possibility of getting her in shape in time for the Royal Ulster Yacht club's regatta), then the American flag will surely be seen flying from a contestant's mast in Irish waters this summer.

A cable message was sent this week to a commodore of a prominent local yacht club who is touring Europe, asking him to look into the question and to sound English and Irish opinion on the matter of an entrant from this country in the proposed international race for the new trophy.

## GUIDE FOR TOURISTS IS READY FOR DISTRIBUTION

**For Nominal Sum Autoist May Become "Tourist Member" of the Bureau.**

NEW YORK, March 12.—When the 1910 automobile touring season opens the interstate tourist will find himself much better provided for as to reliable road information than ever before. The bureau of tours of the Automobile club of America, of which General George Moore Smith is chairman, has been busily engaged during the past winter in an enlargement of the scope of the work of the touring bureau to cover every state in the union. The Automobile club of America has also perfected a plan by which a motorist can join the Automobile club as a "tourist member" and enjoy all the advantages of the bureau of tours at a yearly membership fee of $10. The motorist can thus obtain for a nominal sum all the touring information, route cards, maps and guides he desires, and under the new arrangement which the Automobile club of America has made with numerous of the larger automobile clubs throughout the country the tourist member enjoys the privilege of a chain of automobile clubs, where he can stop on his travels and receive detailed local touring information and the temporary privileges of each of the clubs.

For several years such a scheme for taking care of the motor tourist has been discussed among various automobile club members, and when the Automobile club of America made the move to organize a national touring bureau many of the other clubs throughout the country at once showed their willingness to co-operate.

Through its own efforts and the efforts of these affiliating clubs the Automobile club of America has prepared and has nearly ready for distribution a compilation of all the motoring routes in all of the states in the union. It also has enlarged its department of foreign touring. Members may now find out at the Automobile club of America everything they wish to know about a foreign trip before sailing for the other side.

In the development of its domestic touring department the club has employed the road expert and map maker formerly with the Red Book, the 1909 edition of which was considered one of the best authorities on touring in the field which it covered. Large colored road maps of every state will be distributed to the affiliating clubs before the 1910 touring season opens. These maps are 30x36 inches, printed on heavy paper backed by linen. The best and secondary roads are in red.

The Automobile club of America touring book for 1910 will be in the hands of all Automobile club of America members before May 1. It contains 560 routes and fifty large maps in colors. The main touring lines are divided into a half-dozen divisions, as follows:

No. 1. Hudson valley (east) and New England.
No. 2. Hudson valley, west, (New York, New Jersey and Pennsylvania.)
No. 3. The middle west.
No. 4. The west.
No. 5. The south.
No. 6. Canada and the West Indies.

The motor route surveying cars are to be kept on the road during the entire coming season gathering information for tourists, mapping out new routes, and investigating roads, hotels, garages, etc. The first survey car left New York this week for the purpose of surveying the states of South Carolina, Georgia, Florida, Alabama and Tennessee, and doing some road posting with the club's yellow arrowed signboards.

Although the 1910 touring season will not open until May, tourists are already joining the Automobile club of America, and are enrolling at the rate of over fifteen per day.

**Championship Dates.**

NEW YORK, March 12.—The executive committee of the United States Golf association has announced the three championship meetings of the season. They follow:

Open championship, at Philadelphia Country club, June 17 and 18.

Amateur championship, at Brookline Country club, the week beginning September 12.

Women's championship, at the Homewood Country club, Flossmoor, Ill., the week beginning October 19.

## Letter Men of the Omaha High School Track Team

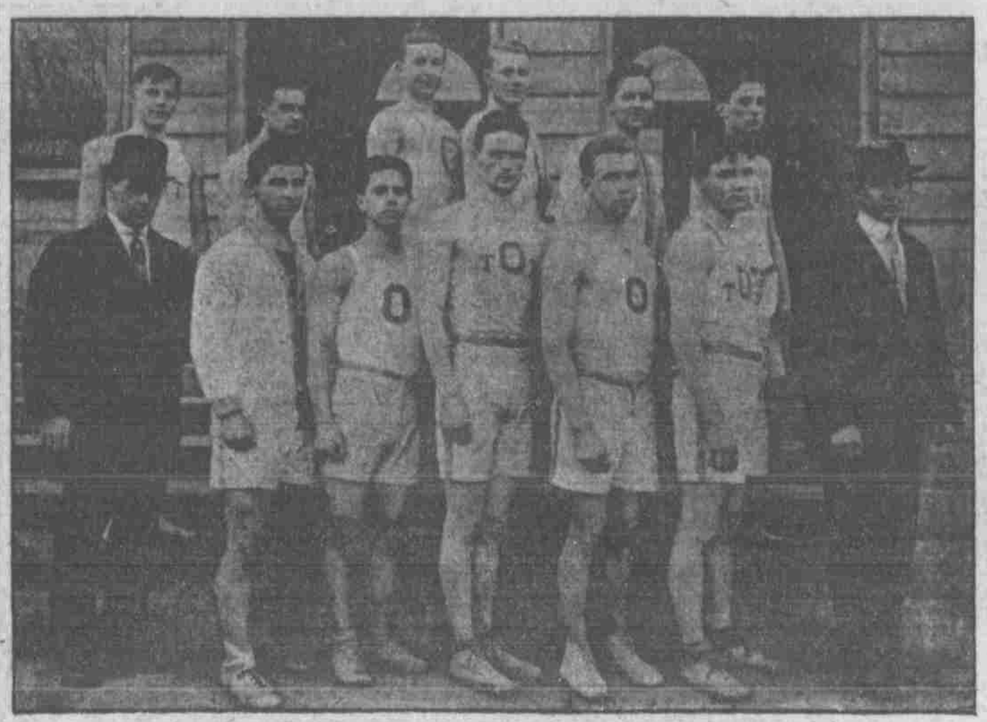

Top Row—Rector, Wood, Thompson, Andrus, Rayley, Kulakofsky.
Lower Row—Carnes (Coach), Burdick, Rowley, Frazer, Welrick, Kennedy, Gelb (Manager).

## HEWITT COACH, BUT DECLINES

**Peculiar Tangle Results Over Choice of Cinder Track Instructor.**

**ATHLETIC BOARD HOLDS SESSIONS**

**Omaha Boy in Line for Place and May Yet Be Delegated to Undertake the Work.**

LINCOLN, March 12.—(Special.)—Although I. P. Hewitt is coach of the Nebraska track team today, yet after Monday he will not be the coach.

This is the latest statement that can be made regarding the chaotic situation that has resulted from the efforts of the Cornhusker athletic board to select a coach for the cinder path athletes this spring. He is favored for coach by a large majority of the candidates for the track team. Before Cherrington is elected the athletic board will have to reconsider the motion which elected I. P. Hewitt. A meeting of the Board of Control has been called for Monday to take up this matter. The selection of Hewitt has been perfectly satisfactory to all members of the athletic board excepting Dr. Clapp, whose acts have resulted in the demand for Cherrington.

Over two weeks ago the athletic board authorized the track committee, of which Dr. Clapp is chairman, to draw up a contract with I. P. Hewitt to coach the track team at a salary of $225. If Hewitt could not be secured for that salary, the committee was instructed to ascertain of Cherrington what salary he would ask for doing the coaching.

Hewitt refused to accept $225. Before the meeting he had told the track committee that he wished $300. When he turned down the offer of $225 made to him by the board, the track committee took up the proposition with Cherrington and reported back to the board that the Omaha boy would accept the place at $200. At this same meeting it was announced that Hewitt would take the position for $250. Only six of the eleven members of the board were present at this time and Hewitt was elected at a salary of $250.

Dr. Clapp called a second meeting of the board for Thursday in an endeavor to have the action of the previous day reconsidered. None of the men who voted favorably on the matter would vote to reconsider, so the matter stood with Hewitt elected, and it still so stands.

Hewitt, learning of the true action of the board, has written the board telling its members that he cannot take the position under the conditions as they now exist.

Hewitt is a graduate of the university and one of the most popular members of the Nebraska alumni. He undoubtedly would have made a good coach. Cherrington also is capable of doing well in coaching the team and there is no doubt he will make a success of the work.

## INTEREST IN A POOL MATCH

**Championship Has Aroused the Fans from Lethargy.**

NEW YORK, March 12.—That since the world's pool championship in this city between Tom Hueston and Jerome Keogh the game has taken a decided boom and is now on a higher plane than it was for many a year is shown by the interest taken in it all over the country. In every city tournaments have been started and are now going merrily alone without the signs of crookedness that sent the pastime to the back rooms of ginmills some years back. The higher class of people who like the one game have taken to the fifteen-ball game, and ere long it is likely that there will be a field of players fit to play for the world's championship against the holder, whoever he may be.

An evidence of the growing popularity of the game comes from Pittsburg. Harry Davis, who conducts probably one of the finest billiard rooms in the world, is anxious to show the people of his city what a fine game pool is and has arranged an invitation tournament to be held in his city, beginning March 21. He has asked Champion Jerome Keogh, Tom Hueston, Ben Allen, William Clearwater, Alfred De Oro, Johnny Kling, H. P. Stoffi and Frank Sherman to take part, but two will have to be cut from the list, as the event will be for seven men only.

It is proposed to hold the games every afternoon and evening, and blocks of 150 points will be played. Each contestant will be obliged to post $50, which is to go as a sweepstake, which will be added to the purse of $1,500 Davis will put up. This purse and sweepstakes will be divided on a basis of 40 per cent to the winner, 30 to second, 20 to third and 10 to fourth.

## FINALS IN BASKET BALL

**Appleton and Sterling Will Play Last Game in Tournament Tonight.**

MADISON, Wis., March 12.—The western intercholastic basket ball meet reached the final Friday, when Appleton defeated Ottumwa, 25 to 18, and Sterling eliminated Duluth by a score of 18 to 15. Appleton and Sterling will play for the title tomorrow night. Results of afternoon games:

Appleton, 27; Lacrosse, 14.
Sterling, 18; New Ulm, 13.
Ottumwa, 32; Detroit, 22.
Duluth, 18; Freeport, 14.

## Golfing Dates Agreed Upon

**Western Golf Association Announces Dates of Contests for the Coming Season.**

CHICAGO, March 12.—The following assignment of dates for the coming season was announced recently by the directors of the Western Golf association:

Western Amateur championship, Minikahda club, Minneapolis, July 25 to 30.
Olympic cup, Minikahda club, Minneapolis, July 23.
Western Open championship, Beverly Country club, August 31 to September 2.
Westward-Ho Golf club, open tournament, July 7 to 9.
Calumet Country club, open tournament, July 12 to 16.
Skokie Country club, invitation tournament, July 19 to 23.
Tom Morris Memorial trophy, June 16.

The announcement was also made that the Western Amateur championship will be played according to the method requested in a petition presented at the annual meeting; namely, eighteen-hole qualifying round on Monday, sixty-four to quality; eighteen-hole qualifying round on Tuesday morning, thirty-two to quality; first match round Tuesday afternoon, eighteen holes; all subsequent match rounds thirty-six holes.

The Western Open championship will be played as follows: Eighteen-hole qualifying round, sixteen to qualify; all match rounds at eighteen holes, except the final, which will be an all-day event for Friday and will be for thirty-six holes. A flight event for the sixteen best scores failing to qualify for the championship, played the same as the premier contest is also scheduled.

The Tom Morris Memorial event will be played under the same terms as last year with the exception that the half stroke in par has been abolished. A special committee has been appointed to prepare the new distance figures by which to compute the par figures for each hole.

## IOWA ATHLETIC SCARE OVER

**Action of State Board Indicates Moderate Policy Toward Sports.**

IOWA CITY, Ia., March 12.—(Special.)—Confident that the State Board of Education will adopt a moderate policy in the reformation of the intercollegiate athletic system in vogue at the state university, the state agricultural college, and the state teachers' college, students have resumed their normal interest in the spring sports. Alumni have ceased to feel alarm and those on the inside believe that the statements of the educators were rather to sound the pulse of the taxpayer, collegian and faculty. When overwhelming sentiment favored the gradual process of reformation, the board adopted it, or at least that is the inference from the fact that no definite action was taken at the last meeting in Cedar Rapids.

Because the middle ground will be adopted it is probable that the backing the new board will receive in its revision of the athletic system will be considerable and that great good will result among three of the leading educational institutions of the state. Athletics built on the basis of "the greatest good for the greatest number" will be the aim of the new board and its backers.

Reassured by the action of the board at Cedar Rapids, the undergraduates are watching the development of the track team for the Omaha meet. It is probable that Coach Jerry Delaney will take ten or a dozen men to the big indoor carnival and, as it is the first real test of the Hawkeyes under the new trainer, the results will be closely watched. Locally, the Chicago Athletic club team is picked to win the meet.

With the close of the basket ball season, the size of the track and base ball squads have been increased and more time has been given the weight men and vaulters to practice on the gym floor. Iowa is weak in the pole vault this year, as usual, unless Hartupee, the former East Des Moines High school vaulter, can be induced to begin training. Next year Delaney counts on Fife, the crack freshmen track captain this year.

Coach Ted Greens arrived today from Des Moines and the squad will receive their first real "work-out" of the season Monday afternoon. The diamond is drying off rapidly on Iowa field because of the coating of clay and sand put on last season, and if the present weather keeps up it will not be long before the new coach takes his men out of doors.

**Morningstar Defeats Hoppe.**

CHICAGO, March 12.—Ora Morningstar defeated Willie Hoppe for the fifth block of the 2,400-point 18.1 match last night, 400 to 377. Play continued, however, until Hoppe made his 400, thus completing his 2,000 point for the five nights' play. Morningstar's total score is 1,597. The world's record at 18.1, made years ago by Frank Ives, 240, was surpassed by Hoppe in his sixth inning, but it will not stand as a record, because it was not made under regulations governing record play. By superb close play Hoppe gathered 152.

**Tigers Release Ball.**

SAN ANTONIO, Tex., March 12.—Outfielder Harry Ball was released by Detroit to San Antonio today. Ball last season led the South Michigan league in base running. A deal is now pending for First Baseman Neese of Detroit.

## GOOD OUTLOOK FOR BADGERS

(Continued from Page One.)

pert, a freshman, went the same distance in 0:29⅘, and is regarded by track followers as the fastest man in the freshman class.

Crew hopes were given a shock when it became known that Murphy, captain of the winning freshman crew three years ago, was declared ineligible by the faculty. Of the regulars last year, the crew is intact with the exception of ex-Captain Dinet and Van Loom. Coach Ten Eyck is now using Wilce at stroke, Kraatz at No. 7, Hare at No. 6, Mackmiller at No. 5, Buser at No. 4, Captain Trane at No. 3, Kerr at No. 2 and Sumnicht at bow. The varsity crew will undoubtedly be heavier than the 1909 boat, Mackmiller and Buser, last year's freshmen, adding considerable weight and power.

## AMONG THE LOCAL BOWLERS

**Kamos Take Two Games from Rangers, Rolling High Series of the Season.**

On Francisco's alleys last night the Kamos took two games from the Rangers and rolled the high series of the season. Seline was high, with total of 554, and Pickett was high single game, with 256. Score:

RANGERS.

| | 1st. | 2d. | 3d. | Total. |
|---|---|---|---|---|
| Hawley | 146 | 148 | 151 | 445 |
| Sanders | 140 | ... | ... | 140 |
| Pickett | 196 | 256 | 134 | 586 |
| Arnstein | ... | 201 | 138 | 339 |
| Totals | 473 | 605 | 413 | 1,490 |

KAMOS.

| | 1st. | 2d. | 3d. | Total. |
|---|---|---|---|---|
| Seline | 233 | 174 | 177 | 584 |
| Slaughter | 167 | 171 | 193 | 531 |
| Davidson | 151 | 172 | 181 | 504 |
| Totals | 551 | 517 | 551 | 1,619 |

In the Booster league the West Sides took two from the Union Pacifics. Christensen was high total, with 545, and Willey got high single game of 220. Score:

WEST SIDES.

| | 1st. | 2d. | 3d. | Total. |
|---|---|---|---|---|
| Gale | 178 | 150 | 153 | 481 |
| Christensen | 195 | 190 | 170 | 545 |
| Lof | 169 | 157 | 169 | 495 |
| Larson | 149 | 147 | 131 | 427 |
| E. Norgard | 163 | 148 | 158 | 459 |
| Totals | 854 | 792 | 801 | 2,417 |

UNION PACIFICS.

| | 1st. | 2d. | 3d. | Total. |
|---|---|---|---|---|
| Hughes | 170 | 193 | 152 | 515 |
| Willey | 168 | 149 | 165 | 482 |
| Johnston | 189 | 142 | 139 | 470 |
| Eidson | 149 | 220 | 157 | 526 |
| Changstrom | 170 | 154 | 142 | 466 |
| Totals | 846 | 858 | 753 | 2,459 |

The Excelsiors won two games from the X Y Zs last night on the basement alleys. Moyna had high single game, with 199, and Utt had high total, with 509. Monday night West Sides and X Y Zs. Score:

EXCELSIORS.

| | 1st. | 2d. | 3d. | Total. |
|---|---|---|---|---|
| O'Connor | 178 | 161 | 125 | 464 |
| Meyers | 137 | 147 | 160 | 444 |
| Utt | 181 | 190 | 138 | 509 |
| Totals | 496 | 498 | 423 | 1,417 |

X Y ZS.

| | 1st. | 2d. | 3d. | Total. |
|---|---|---|---|---|
| Morton | 152 | 156 | 143 | 451 |
| Rupe | 127 | 153 | 163 | 443 |
| Moyna | 169 | 122 | 199 | 500 |
| Totals | 448 | 441 | 505 | 1,394 |

## Bill Changed to Prevent Merger

**Administration Measure Radically Amended by House Committee on Interstate Commerce.**

WASHINGTON, March 12.—A radical amendment to the administration railroad bill providing for valuation of railroad properties by the Interstate Commerce commission as a condition precedent to the merging, consolidation or reorganization of carriers subject to the law, was adopted by the house committee on interstate commerce today.

The change is intended to put a handicap on such consolidations as the Harriman merger of the Union and Southern Pacific railroads and similar joining of competing properties.

The combination effected by the reorganization, etc., of two or more railroads would be authorized under section 14 of the administration bill to issue stocks or bonds up to the par value of the properties put together.

In amending the bill the committee proposes to eradicate the watering of stocks.

## VAUGHN'S ORGANS HEALTHY

**Professor Could Have Died Only of Poisoning, Says Physician.**

KIRKSVILLE, Mo., March 12.—Prosecuting Attorney Reiger received a report today from Dr. Schweitzer of the State university, stating the pathological examination showed Prof. Vaughn's viscera to have been in good condition at the time he died and indicating he could have died only of poison.

Dr. Woodson Moss, who represented the state at the examination, also reported the organs were healthy and normal.

Dr. Still, who was present for the defense, made a like statement yesterday.

**Fairbanks Sails for Home.**

LIVERPOOL, March 12.—Former Vice President Charles W. Fairbanks and Mrs. Fairbanks sailed for New York today on the Mauritania.

## GOSSIP OF THE BOWLERS

**Last Omaha Team Shoots Today at the Big Detroit Meet.**

**NO RECORDS ARE YET BROKEN**

**Clarke's Cubanola Glide Is the Wonder of the Omaha Alleys, for It Skins the Merry Widow.**

The picked team of bowlers from the Booster leage composed of Schmidt, C. Rice, Ocander, Yousem, Clarke and Milligan are the only Omaha entries remaining to shoot in the American Bowling congress. They are scheduled to go on the alleys Sunday.

It is not expected that this team will beat the present high mark of the tournament, and the members of the league are only hoping that they will shoot a higher total than any of the other Omaha teams. The total of 2,634 made by the Metz Bros. team will be hard to beat, as this is a very good tournament total and will land them among the prize winners.

By landing the next meeting place of the A. B. C. for 1911 St. Louis bears the honor of being the first city to entertain the congress twice—the 1907 tournament having been held in that city.

Although the present tournament in point of numbers is the greatest ever held, no previous records made at other tournaments have been broken. The scores of past tournaments as compared with the present are as follows:

| | |
|---|---|
| Five-men event, 1909, Pittsburg, Lipmans, Chicago | 2,962 |
| Five-men event, 1910, Detroit, Cosmos, Chicago | 2,836 |
| Two-men event, 1909, Pittsburg, Schwoegler Bros., Madison | 1,334 |
| Two-men event, 1910, Detroit, Dalker-Wetterman, Cincinnati | 1,221 |
| Singles, 1908, Cincinnati, A. Wengler, Chicago | 692 |
| Singles, 1910, Detroit, Glen Fisher, Chicago | 669 |

All the leagues in the city will resume their regular schedule the coming week. From now on it will be a hustle to make up for lost games.

**Who's Who on the Alleys.**

Abbott is the boy that's keeping the People's Store out of last place.

Archy Nippell is now leading the Capitol bowlers. Watch these fellows climb.

Arnstein is the longest shooter in the Mercantile league—that is, from the ground up.

Clarke has the Cubanola glide skinned a mile. That Merry Widow glide of his is a winner.

Zarp and Hull will bowl any two men in Omaha, and either one will tackle anybody single-handed.

Ratekin has gone into the commission business. Now he is a pill roller, an egg roller and a butter roller.

Big Bill Voss is all ready to go against the Bike bunch. It takes the Crowns to lead the way for this team.

Jack Milligan is picked to get some pins at Detroit. He has the speed and the ability to get into the head pin.

Noisy Howard has a new brand of soup to spring on his bowling mates—no hot water, milk of tomatoes necessary.

Schmidt has the best control of a dope ball of any bowler in the city. Hartley has a fine one, when it lands right.

Tom Reynolds has been lost since his return from Detroit, but his challenge among the newspaper men still goes begging.

Art Falconer is saving money. The Colts are still postponing games as the kid don't have to buy kid gloves for each contest.

Kid Caines has a good crowd of pin getters if they were just a bit lucky. His team of Stars has been getting nice totals.

Banker Hughes has an average of 500 in all his match game series. For an old leaguer just coming back he is doing fine.

Jack Traynor is going better this year than ever, and has picked up a number of very good bowlers in his team of Kandy Kids.

corner, while Sprague shoots a straight but very effective ball. It is no wonder that one or the other goes good every game.

Coffey keeps going along at that usual steady pace that he started at the first of the season. The old leaguer is still a shooter.

Roessig, the best southpaw in the Booster league, is being watched by the big league scouts and will be seen in a new uniform next season.

Norgard is about to jump his contract with the Westsides and take up with the Holly team. It's getting pretty close to the base ball season.

Aldrich is raising his average every week. Next season this boy will be a great help to his team. The coaching of John Bengele is having its reward.

What would the Bikes have done at the Detroit meet? That is a question which has caused a great deal of argument among the Commercial leaguers.

Bullard, better known as Blakeney, jr., has been picking up his spares just like the senior. He will be some bowler when he can go along a little steadier.

T. D. Etlinger and Harry Boyd of the Brandeis boys are getting to be a hard pair to beat and are considered the best pair of this famous organization.

Strike Stryker is looking for a place on one of the Mercantile league teams. Anyone in need of a good southpaw would do well by picking up this youngster.

Howell can roll sugar barrels into a cellar, but when he gets to the alleys he attempts to use the same energy on the big pill. Talk about speed—he has it.

City Champion Keyt was unable to duplicate his Omaha performance at the big meet. His score of 667 would be leading the singles had he duplicated the trick.

Bruggeman, the speedy pitcher of the Stork team is in fine shape to start the ball season. His control and hook ball have won many a game for his team during the bowling season.

The Metz team is composed of bowlers having more different ways of shooting than any other team. Neale shoots a wide hook ball, Hartley uses a dope ball, Denman a fast small hook, Blakeney a wide fast hook, Huntington a reverse and also a left-handed delivery from the right-hand.

Bob Manley and his Brandeis boys will perform on the alleys the coming Wednesday night. Bob will give illustrations of the way the Chicago sharks get the pins, having taken a number of lessons from Frank Bartsch during his recent visit to the Windy city. He is also getting into a fit condition to clean Fat Harwood in their next match game.

## EVERETT BROWN TO JUDGE MEET

(Continued from Page One.)

meet. His best performance for the mile is 4:52.

Virgil Rector is a pole vaulter of note, with a record of 9 feet 10 inches. Benson Rowley, a junior, won the 120 hurdles in the dual meet last year, and in the state meet tied for third in the 220 hurdles and was a member of the relay team which won second place in the state meet.

John Rayley won the high hurdles in the dual meet in the record time of 17⅘ seconds. He was a dark horse at the time and his performance created quite a furore. Since that meet he has been rapidly coming to the fore.

Harry Kulakofsky is a long distance runner. He won third place in the state meet in the half-mile run and second place in the dual meet. Robert Wood, a member of the class of 1912, won fourth place in the 220-yard dash at the Missouri Valley meet and second place in the dual meet in the 100 and 220 dashes.

Harold Andrews has thrown the hammer 113 feet. George Gelb is manager of the track team. He is a major in the cadet battalion.

**Bank Exclusively for Women.**

LONDON, March 12.—A bank exclusively for women will be opened here next Monday. All its officers will be women and none but women will be sought as customers.


# LAST CALL

We urge you to order your Easter clothes now—our stock is at its best—our organization of experts is able to give your garments their most careful attention.

But it takes time to do good tailoring, and you'll soon want your lightweight clothes.

Prices: $25 to $50.
Easter March 27.

Dresher the Tailor

1513 Farnam St. Omaha
145 So. 12th St. Lincoln

Open Evenings—Too Busy Making Clothes to Close.


## TWO OMAHA BOWLERS SHOW

**Hartley and Denman Get Inside the Money in Doubles.**

**CHICAGO TEAM IN SECOND PLACE**

**Wood and A. Leigh Only Nine Pins Behind Leaders—Next Tournament at St. Louis—Officers Are Elected.**

DETROIT, Mich., March 12.—(Special Telegram.)—For the sixth day, A. L. Dalker and Ed. Wetterman of Cincinnati continue to lead the doubles, the nearest approach to their displacement occurred today when C. H. Wood and A. Leigh of Chicago battered the pins for a total of 1,222, falling nine pins short of the leaders and winning second place to date.

The dreaded split proved their undoing and Leigh drew the 3-7-10 in his final frame when a mark would have put the Windy City pair in the lead.

W. Hartley and K. Denman of Omaha, rolled into the money class with a count of 1,128 to their credit. Denman put the team where it stands, as Hartley blasted all hopes of the team going high, when he blew six spares in his second try.

Denman averaged 204⅔ and hit the pins for high individual total with 254 in his second attempt.

I. Neale and M. C. Sprague of the same city registered a total of 1,099 of the team having six blows and five splits.

**Scores in Singles.**

Omaha bowlers failed to display the same ability to hit the head pin in the singles that was shown in the doubles this morning. M. C. Sprague led the Omaha pin spillers with 553, blowing one spare and getting five splits. W. Hartley, with 541, having made four errors and meeting with two splits.

Omaha singles.

| | 1st. | 2d. | 3d. | Tot. |
|---|---|---|---|---|
| M. C. Sprague | 202 | 170 | 211 | 583 |
| W. Hartley | 163 | 189 | 189 | 541 |
| T. Neale | 170 | 201 | 168 | 539 |
| K. Denman | 139 | 196 | 180 | 515 |
| M. R. Huntington | 148 | 148 | 198 | 479 |

J. Blakeney forfeited.

Omaha doubles:

| | 1st. | 2d. | 3d. | Total. |
|---|---|---|---|---|
| J. P. Ghio | 223 | 181 | 154 | |
| N. P. Huntington | 190 | 180 | 235 | 1,153 |
| W. Hartley | 192 | 193 | 194 | |
| K. Denman | 187 | 256 | 171 | 1,128 |
| T. Neale | 180 | 181 | 178 | |
| M. C. Sprague | 186 | 190 | 202 | 1,099 |

**Next Tournament in St. Louis.**

St. Louis was awarded the 1911 tournament and the old list of officers and members of the executive committee were elected with but a few exceptions at the annual meeting of the American Bowling congress today.

**Election of Officers.**

Two or three minor changes were made in the slate of officers, but the present incumbents were practically all re-elected:

Following is the list of officers elected:

President—Robert H. Bryson, Indianapolis.
First Vice President—Adam Hahn, Pittsburg.
Second Vice President—F. W. Gosewisch, St. Paul.
Third Vice President—M. A. Phillips, St. Louis.
Secretary—A. L. Langtry, Milwaukee.
Treasurer—Frank L. Faudeloup, Chicago.
Executive Committee—George B. Howard, Chicago; C. A. Nichols, Kansas City; W. A. Agnew, Cleveland; L. Wehner, Dayton; George A. Strotz, Des Moines; G. C. Francisco, Omaha; W. J. Ennis, Wheeling; C. E. Bais, Columbus; M. J. Costa, Philadelphia; E. J. Ryan, Detroit; C. W. Turner, St Joseph; John Koerner, Milwaukee; E. B. Hull, Minneapolis; D. J. Haager, Louisville; Albert Reinhart, Cincinnati; John G. Flora, Buffalo; S. L. Drake, St. Louis, and L. J. Gazzolo, Toledo.

The following were elected life members of the congress: August Herrmann, Cincinnati; Godfrey Langheury, Chicago; J. H. Haager, Louisville, and Edwin Meyers, Washington.

**Scores of Leaders.**

Two-men teams:

| | |
|---|---|
| Dalker-Wetterman, Cincinnati | 1,221 |
| Erickson-Jaeger, Oshkosh | 1,211 |
| Wood-Leigh, Chicago | 1,222 |
| Cook-Crewson, Sebring, O | 1,203 |
| Zimmerman-Campbell, South Bend | 1,202 |
| Sundvahl-Wilson, Chicago | 1,198 |
| Hall-Lane, Washington, Pa | 1,196 |
| P. Riddell-Pump, New York | 1,196 |
| Eggert-Leverens, Chicago | 1,194 |
| Zimpfer-Griffith, Columbus, O | 1,187 |
| Osler-Erschell, Cincinnati | 1,186 |

Five-men teams:

| | |
|---|---|
| Cosmos, Chicago | 2,550 |
| Saramitas, Wheeling, W. Va | 2,572 |
| O'Learys No. 2, Chicago | 2,533 |
| Zieglers, St. Paul | 2,504 |
| Colonials, Madison | 2,920 |
| Liberty's, Rochester | 2,789 |
| B. P. O. E., Syracuse, N. Y | 2,757 |
| Ungers, Pittsburg | 2,780 |
| Rovers, Buffalo | 2,770 |
| Vulcans, Oshkosh, Wis | 2,757 |

Individuals:

| | |
|---|---|
| Glen Fisher, Chicago | 660 |
| W. C. Zoellner, Fond du Lac, Wis | 657 |
| Alex Dunbar, New York | 656 |
| Max Unger, Cleveland | 649 |
| George Oakey, Madison | 642 |
| Max Drossman, Cincinnati | 641 |
| Louis Frans | 641 |
| Nick Hess, Aurora, Ill | 640 |
| Walter Peters, Chicago | 639 |

## BOY ON BICYCLE IS INJURED

**Harry Schultz Rides Into Coal Wagon and Receives Painful Hurts.**

Harry Schultz, a 15-year-old high school boy, was injured Friday afternoon on Sixteenth street, between Dodge and Douglas, when the wheel he was riding collided with a coal wagon. He was thrown to the pavement and a splinter from the rim of one of the wheels of the bicycle entered his right arm. His left hip was also bruised. He was taken to his home, 209 Lincoln avenue, in the police ambulance.

The wagon with which he collided belonged to the Central Coal and Coke company and was driven by B. Ames.

**Missouri Defeats Kansas.**

KANSAS CITY, March 12.—The University of Missouri track team defeated the Kansas university squad by a score of 55⅓ to 29⅓, in an indoor track meet at Convention hall here last night. In the fifty-yard dash Fred Haddock of Kansas tied a member of the Kansas team, tied the world's amateur indoor record in five and one-fifth seconds. Ferline ran the distance in the same time at St. Louis, March 31, 1907.