TOPEKA DOWNED BY OMAHA

Local High School Eleven Victorious by Score of 17 to 0.

KANSAN DEFENSE IS STRONG ONE

Far Weaker When Possessing Ball and Greatly Excelled in Open Play by Mawhinney's Players—Story of Contest.

Omaha, 17; Topeka, 0.

The purple and white of the Omaha High school triumphed over the husky lads from Kansas in the final game of the year yesterday, making the record of seven games won and one lost for the season. Topeka came to Omaha a much vaunted team, but its colors were forced to trail because of the brainier game played by the local boys. The final score was 17 to 0, six points being made in the first half.

Omaha gave an exhibition of the new open game which would put many a college team to shame. Nearly every play called by Quarterback Howard was some sort of a trick, or at least a puzzle to Kansas, although it may be said to the credit of the Jayhawkers that their defensive game was stronger than that of Omaha, as they tackled much harder and lower.

Some of the forward passes worked by Omaha were remarkable in their conception and execution, and only a muddy field and excellent defensive work by Topeka kept the score as low as it was. The prettiest forward pass was made from Thompson to Howard. Thompson started to circle the left end and as he neared the side of the field, whirled and sailed the ball nearly the width of the gridiron to Howard, who scooted in the mud for thirty yards before he was downed by a sturdy Kansan. A repetition of the play from Thompson to Hatch netted twenty yards and aided in the second touchdown.

Goal Never in Danger.

The strong support which is given the Omaha High school team was shown by the splendid array of rooters which filled the stands and lined the field. Purple and white predominated, although there was a sprinkling of the yellow and black of Topeka. Omaha's goal was never in danger as the Topeka boys were unable to get the ball down far enough to get within striking distance.

Mawhinney, captain and center of the Omaha team, played the best game on the field. He was in the middle of every play, breaking up interference and often getting the man with the ball. He has made a remarkable record on the Omaha team during the four years he has played on the team, he has played in all the games but four and in today's game for the first time had taken time out.

Thompson and Burdick, the two Omaha guards, held their share of the line well and Topeka found it impossible to get through either of them. On the defensive Burdick was often able to get through and break up the Topeka plays. Thompson's punting was a features all through the game and his long forward passes excelled anything seen in a high school foot ball game this year. Rector and Andrus, the Omaha tackles both played a steady game. Both are fine defensive players and hit the line for good gains when called upon. Tuckey and Rachman showed up well in the short time in which they substituted at tackle. Payne, left end, made some runs and his tackling on the defense was excellent. He is fast on his feet and understands the game. Hatch at right end played real foot ball every minute, both in running with the ball and in carrying back punts on defense. Rayley did well, especially in tackling.

Howard Runs Off Plays.

Howard at quarter ran the team like a veteran although his regular position is end. His forward passing was excellent and his defensive work at right end could not have been better. Howes and Mills, the halves, understand carrying the ball on the end runs and could hit the line for good gains also. Underhill, though this is his first year at full, made ground on line smashes and returned punts many yards and Charlton and Bowman tore things to pieces.

Topeka's line played an even better defensive game than Omaha's. Howes, at center, was everywhere at once, nailing the man with the ball continually. The two ends, Royce and Billings, were rather light and a little weak in carrying the ball, but their tackling was good. Mead and Captain Smiley, the two halves, played star foot ball all through the game. Their work in breaking up Omaha's interference was the only thing that saved the Topekans from a much worse defeat. Hell, the quarterback, is a new man, but he understands the game, and with a little more experience will make a great quarterback.

Story of the Game.

Andrus kicked off and Topeka fumbled the ball. Topeka is unable to make distance and punts. Omaha does the same. Topeka punts again. Hatch makes an end run for twenty yards. Omaha failed on a forward pass and punts on the next dawn. Topeka is unable to gain and punts. Hatch receives the ball and carries it back twenty-five yards. Topeka is unable to gain and punts. On next down Howard makes an end run for eight. Burdick of Omaha tries for a place kick from twenty-five-yard line, but fails. Topeka punts and kick is blocked. Omaha fumbles. Topeka's ball. Topeka punts. Omaha's ball. Omaha carries the ball by steady gains within ten yards of goal and Hatch makes an end run over line. Thompson punts out and Mawhinney kicks goal. Score: 6 to 0.

Topeka kicks off; Underhill makes ten yards after receiving. Thompson does end run for fifteen yards. Omaha moves whole line on-side and Thompson makes a forward pass to Mawhinney for fifteen yards. Omaha gets the ball up to thirty-yard line and Burdick tries fake and run for a touchdown, but is called back because someone was off-side. The rest of the half ball is only switched back and forth between teams except for an on-side kick for twenty yards' gain by Topeka and a forward pass by Hell to Meade for twenty-five-yard gain.

More Scores in Second Half.

Second half: Van Dorn kicks off for Topeka. Howes receives the ball, but can make no gain. For a time the ball is passed back and forth in the center of the field, then Billings of Topeka makes end run for twenty yards. Topeka punts. Thompson makes an end run for twenty yards. Omaha punts on ext down. Topeka punts.

Hatch takes the ball for twenty yards on an end run. Both teams punt the ball back and forth and take it for short gains, until Payne makes fifteen yards on crisscross. Underhill and Mills gain fifteen yards on the next two downs, placing the ball on Topeka's ten-yard line. Mills takes it within two yards on the next play, then Underhill goes over. Omaha fails on the punt out.

Van Dorp kicks off for Topeka and Howes takes the ball twenty yards. The ball is fought back and forth for some time and Hatch of Omaha fakes a gain of twenty yards in returning a punt. Omaha gets its distance and Howard makes a forward pass to Hatch for twenty yards, which places Hatch within one foot of the goal. Underhill takes ball over. Thompson kics out and McWhinney kicks. Score: Omaha, 17; Topeka, 0.

Thompson Puns Seventy Yards.

Van Dorp kicks off and Rayley gets ten yards on the return. Thompson makes forward pass to Howard, thirty feet in the air. Hatch does end run for fifteen yards. Omaha carries the ball within two yards of the goal when it goes to opponents. The remainder of the game only small gains made by either team. Just as time is called Thompson punts the ball for a good seventy yards, bringing a storm of cheers.

OMAHA.			TOPEKA.
Payne	L.E.	R.E.	Billings
Rector, Ratchman	L.T.	R.T.	Olander
Thompson	L.G.	R.G.	Slaughter, Sprinkle
McWhinney (C.)	C.	C.	Howes
Burdick	R.G.	L.G.	Hawley
Andrus, Tukey	R.T.	L.T.	Haynes
Hatch, Rayley	R.E.	L.E.	Royce, Trobert
Howard	Q.B.	Q.B.	Hell
Howes, Bowman	L.H.	R.H.	Smiley (C.)
Underhill, Charlton	F.B.	F.B.	Van Dorp
Mills	R.H.	L.H.	Meade

Referee, B. Cherrington. Umpire, J. L. Montgomery. Field judge, C. L. Thomas. Head lineman, Putnam. Linesmen, Gall and Klopp. Time of halves: 30 and 25 minutes.

DRAKE IS IOWA CHAMPION

Ames Foot Ball Team is Defeated by Score of 11 to 0.

DES MOINES, Nov. 25.—Before one of the largest crowds ever assembled at a foot ball game in Iowa, Drake university won the undisputed title to the state championship in the game against Ames today at the Drake stadium by a score of 11 to 0. The first touchdown was made in the first six minutes of play and was the result of a series of smashes.

The most sensational play of the game was the sixty-yard run made by Burcham of Drake for a touchdown. A surprise was sprung by Coach Griffith at the first of the game when he placed Van Meter at quarter and Evans at left end.

The game showed the superiority of the Drake team at every stage of the game. Many times Ames was downed for a loss and the plays they had counted on winning them the game were blocked. The only forward pass of the game was made by Drake, but was unsuccessful. The lineup:

DRAKE.			AMES.
Havens	R.E.	L.E.	Kraft
Ralls	R.T.	L.T.	Troeger
Herrick	R.G.	L.G.	Elliott
Warren (C.)	C.	C.	Scott
Reeve	L.G.	R.G.	Smith
J. Wilson	L.T.	R.T.	Wilmarthe (C.)
Jones	R.E.	R.E.	Chappell
Evans	Q.B.	Q.B.	Heggen
F. Wilson	R.H.	L.H.	Lasourd
Burcham	L.H.	R.H.	Harte
Purdy	F.B.	F.B.	Johnson

Officials: Lieutenant Beavers, West Point, referee; Captain King, West Point, umpire; Stuart, Michigan, field judge; Graham, Michigan, head linesman.

HASTINGS HIGH SCHOOL LOSES

Grand Island Wins Hot Game by Score of 3 to 0.

HASTINGS, Neb., Nov. 25.—(Special Telegram.)—Grand Island High school defeated Hastings High school this afternoon by a score of 3 to 0 before a crowd of 600 people. Hastings outplayed Grand Island. Hoagland of Hastings was kept from a touchdown by the crowd running upon the field. The lineup:

Grand Island—Modisdt, center; Strickland, right guard; Rouse, right tackle; Balstrom-Taylor, right end; Mahon, left guard; Gund, left tackle; Ryder, left end; Houck, quarterback; Moore, right halfback; Veriggs, fullback; Jarvis, left halfback. Hastings—Mann, center; Kernan, right guard; Parker, right tackle; Schlick, right end; McLaughlin, left guard; Walker-Sluman, left tackle; Soeton, left end; Webster, quarterback; Hoagland, right halfback; Sluman-Walker, fullback; Gauvereau, left halfback.

Referee: Alden, Grand Island. Umpire: Barr, Hastings. Time of halves: 28 minutes.

NO SCORE AT MILWAUKEE

Notre Dame Finishes the Season Without a Single Defeat.

MILWAUKEE, Nov. 25.—Nothing to nothing—that was the result today of the foot ball game between Marquette and Notre Dame universities. Notre Dame thus finishes the season without a defeat. In one of the most desperate contests ever fought on a western gridiron, the two teams struggled for two thirty-five-minute halves and the game ended with the ball a scant five yards on Marquette's end of the field, in Marquette's possession.

The second half was fought as desperately as was the first. At the beginning of the second half Marquette was playing constantly in Notre Dame territory, but near the end of the half Notre Dame managed to head most of the play in Marquette's end of the field. Many changes in line were made as the game drew near the close, but the game was practically without injury to any player.

RESERVES BEAT BEATRICE HIGH

University Subs Have Hard Time Defeating School Boys.

BEATRICE, Neb., Nov. 25.—(Special Telegram.)—The University Reserves of Lincoln defeated the Beatrice High school foot ball team here this afternoon in one of the hardest-fought games ever witnessed in this city by the close score of 5 to 3. The game stood 3 to 0 in favor of Beatrice, with only five minutes to play. There was the largest attendance ever witnessing a game here.

ALLIANCE DEFEATS HAVELOCK

Losers Beaten by Score of 5 to 0 on Merits of Teams.

ALLIANCE, Nov. 25.—(Special Telegram.)—In one of the snappiest games ever witnessed here, Havelock met its first defeat of the season by a score of 5 to 0. The teams were evenly matched, but Alliance won on its merits. There was an attendance of 1,500.

Defeat for Scranton High.

MARSHALLTOWN, Ia., Nov. 25.—(Special Telegram.)—Marshalltown High school beat Scranton High school in a ragged game played on a slippery, wet field by the score of 21 to 0.

COBS

9 for 15c

Smoke them—not because they are economical—but because they are the best.

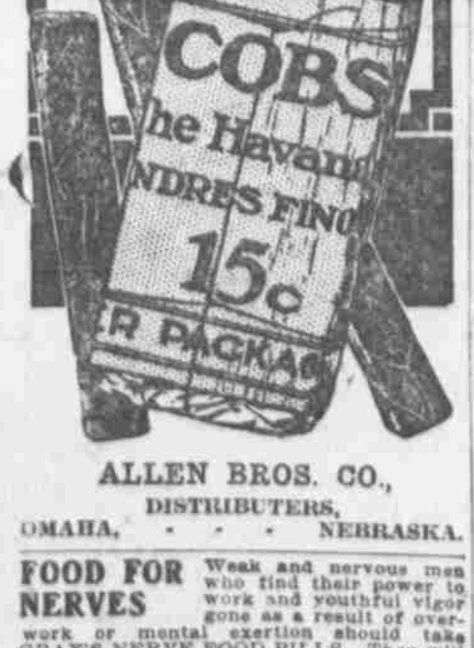

ALLEN BROS. CO., DISTRIBUTERS, OMAHA, - - - NEBRASKA.

FOOD FOR NERVES Weak and nervous men who find their power to work and youthful vigor gone as a result of overwork or mental exertion should take GRAY'S NERVE FOOD PILLS. They will make you eat and sleep and be a man again.

$1 Box; 3 boxes $2.50 by mail.

SHERMAN & McCONNELL DRUG CO. Cor. 16th and Dodge Streets.

OWL DRUG COMPANY, Cor. 16th and Harney Sts., Omaha, Neb.

PENNSY IN BETTER FORM

Cornell Loses Annual Game on Franklin Field 17 to 6.

FIELD OF MUD AND SLUSH

Game is Poorly Played Because of Weather Conditions, and Changes in the Lineup Are Frequent.

PHILADELPHIA, No. 25.—Wallowing and sliding around on a field deep with mud, slush, ice and pools of water, the University of Pennsylvania foot ball team defeated Cornell in the annual game on Franklin field this afternoon by the score of 17 to 6. It was a poorly played game, for which the weather and field conditions were in a great measure responsible. Twenty thousand persons witnessed the game.

There was hardly any choice in the teams during the first half, which ended in a tie at 6 to 6, but Pennsylvania showed the better form in the second half.

Cornell started out like a winner. Pennsylvania, guessing right on the toss, decided to defend the west goal, with a stiff wind at its back. Cornell kicked off. Pennsylvania failed to make any gains on the ice and punted to midfield. The kick was returned by Cornell, and getting the ball on a fumble, the Ithaca boys started in to hammer the Pennsylvania line. Footing in the slush was uncertain for the defensive team and Cornell easily carried the ball to and over the Pennsylvania line. Robb made the touchdown and O'Connor kicked the goal.

Securing the ball in Cornell territory on a fumble following a punt, Pennsylvania changed its kicking tactics and started to buck the center. Cornell could not keep a solid footing and they were slowly pushed back. With five yards to gain the ball was given to Fullback Ramsdell and he was pushed over for a touchdown. Braddock kicked the goal. Score: Pennsylvania, 6; Cornell, 6.

Pennsylvania broke the tie soon after the second half started. First downs were made with difficulty, but Pennsylvania finally had the ball less than ten yards from the Cornell goal line. Here Cornell held, but on the last down Pennsylvania managed to push Right Halfback Irwin over for Pennsylvania's second touchdown. Bradock kicked the goal.

The last touchdown was made well to one side of the field and the punt out for a try at goal was fumbled.

Pennsylvania Wins Toss.

The teams came on the field together and the coin was tossed. Pennsylvania won and elected to defend the west goal. O'Connor kicked off for Cornell and Pennsylvania being unable to advance it, kicked to midfield. Cornell immediately returned the kick and secured the ball on a fumble in the slush. Three line plays put the ball on Pennsylvania's ten-yard line and on an off-side play Cornell got five more yards. A play against the left end of Pennsylvania's line netted three yards and on the line up, Rob was pushed over the goal line for the first touchdown. Cornell kicked goal. Score: Cornell, 6; Pennsylvania, 0.

Cornell kicked off and Pennsylvania was unable to return it. Pennsylvania made ten yards on three downs and then Hutchinson fumbled, Crosby recovering for Cornell. Cornell worked the ball to Pennsylvania's thirty-yard line, where it was lost on a fumble and Pennsylvania punted to midfield.

Unable to gain, Cornell tried a punt, which was blocked, and the ball rolled back to Cornell's twenty-yard line, where Cornell recovered it, losing it on another fumble.

On the next play Pennsylvania fumbled and Cornell, getting the ball, kicked to midfield. From midfield Pennsylvania punted and Cornell fumbled and Cozens fell on the ball. Line plunges slowly advanced the ball, Cornell being unable to hold Pennsylvania's charges in the slush.

Pennsylvania Scores.

With the ball within the five-yard line Ramsdell took it over the goal line. Braddock kicked the goal. Score: Pennsylvania, 6; Cornell, 6.

Cornell kicked off to Pennsylvania's twenty-five-yard line. Finally Pennsylvania punted and Cornell made another fumble and Fretz for Pennsylvania recovered it fifteen yards in front of Cornell's goal. Pennsylvania lost the ball on an attempted forward pass, but again got it on Cornell's thirty-five-yard line on a fumble. Hutchinson punted over the goal line for a touchdown. Pennsylvania tried the Cornell line without success and Hutchinson again punted the kick, resulting in another touchback.

Cornell's kick was instantly returned to its four-yard-line. Simpson kicked from behind the line. The ball bounded back of the goal line. When the players were disentangled Braddock had the ball and a Pennsylvania touchdown was announced. There was an appeal and after a conference it was decided that the play was a touchback.

Cornell kicked out from the twenty-five-yard line and a few minutes later the half ended with the ball in Cornell's possession. Score: Pennsylvania, 6; Cornell, 6.

Second Half.

Pennsylvania kicked off to Cornell and after making ten yards Cornell kicked to midfield and Hutchinson ran the ball back ten yards.

Pike and Marks were used with good effect and Pennsylvania soon had the ball on Cornell's five-yard line. Irwin made a yard and was soon pushed over for a touchdown. Braddock kicked goal. Score: Pennsylvania, 12; Cornell, 6.

Cornell kicked off to Marks and in running back Marks lost the ball forward. Hutchinson caught it and ran to Cornell's thirty-yard line, but the ball was brought back to Pennsylvania's thirty-two-yard line because the play was illegal. Heitman took Irwin's place. Miller took Ramsdell's place and Lamberton took Dietrick's place. Tagle took Zely's place for Cornell. Tydeman, captain of the Cornell team, took Robb's place.

Between the frequent changes of players both teams indulged in a punting duel. It was a fine duel between Simpson and Hutchinson, in which the latter had much the better of the exhibition. Hutchinson kicked to Cornell's five-yard line and on the next play Simpson attempted to punt back from behind the goal line. Hyland jumped into the air, blocked the kick and was across the line like a shot. He secured the ball for a touchdown before the Cornell players could recover themselves. The kickout of the goal was a failure. Score: Pennsylvania, 17; Cornell, 6.

More Changes in Lineup.

Scott took Miller's place, who was disqualified for rough playing. Cornell kicked off to Pennsylvania's fifteen-yard line and Pennsylvania immediately returned a short kick. Cornell then changed its tactics and started to plunge Pennsylvania's line and soon had the ball on the latter's fifteen-yard line. On the next play Cornell made four yards. When Fretz was dug out of the mud he wandered around like a blind man and was unable to see until a bucket of water and a large sponge were resorted to to get the mud out of his eyes. It was then decided to substitute Byrne for Fretz.

Another plunge put the ball on Pennsylvania's five-yard line, where it was lost on a forward pass. The ball was then kicked to midfield and Cornell ran it back to Pennsylvania's forty-yard line.

Krutsch took Hoffman's place. Two more plays advanced the ball ten yards and Cornell fumbled, Pennsylvania getting the ball. Young took Sommers' place.

Seagraves was disqualified for rough play and Peiffer was substituted. The game lagged and there was much punting with little advantage to either side. The game ended with the ball in Pennsylvania's possession in the middle of the field. Final score: Pennsylvania, 17; Cornell, 6.

The lineup:

PENNSYLVANIA.			CORNELL.
Braddock	L.E.	R.E.	Crosby, Sutton
Fretz, Byrne	L.T.	R.T.	Munk
Dietrick, Lamberton	L.G.	R.G.	O'Connor
Cozens	C.	C.	Seagrave, Pfeiffer
Pike	R.G.	L.G.	Donnan
Ferrier	R.T.	L.T.	Weeks, Farrington
Mauffman, Marks	R.E.	L.E.	Seely, Teagle, Hurlburt
Hutchinson	Q.B.	Q.B.	Owen, Wood
Sommer, Young	L.H.	R.H.	Hoffman, Krutsch
Irwin, Heilman	R.H.	L.H.	Robb, Tydeman
Ramsdell, Miller, Scott	F.B.	F.B.	Simpson

Score: Pennsylvania, 17; Cornell, 6. Touchdowns: Ramsdell, Irwin, Heitman, Robb. Goals from touchdown: Braddock, 2; O'Connor. Referee, Sharpe, Yale. Umpire, Edwards, Princeton. Field judge, Langford, Trinity. Head lineman, Evans, Lehigh. Time of halves: 35 minutes.

Doane Beaten by St. Mary's

Kansans Win in Exciting Contest Which is Anybody's to the Finish.

ST. MARY'S, Kan., Nov. 25.—(Special Telegram.)—St. Mary's wound up its season here today by defeating Doane, 17 to 10. The contest was easily the hardest game that the local rooters have seen in recent years. The men who are tied for the collegiate championship of Nebraska were in excellent condition and determined to win. Quigley was able to put his entire regular eleven in the field and his outfit was reminded that the last game with Doane had resulted disastrously for the locals.

The first touchdown was made by Mullany, St. Mary's left tackle, under rather peculiar conditions. Shiras, the umpire, blew his whistle to call the ball back, after an offside play. Mullaly kept on going, and the effort made by the opposition to stop him was listless. Srihas ruled that the ball did not become dead when the whistle was blown and that Mullany's touchdown was valid. The local team took the gain. Time was called wtih the ball on oDane's ten-yard line, in St. aMry's possession.

The second half was a continuation of the fight. It would have been difficult to say at any stage just where the victory would go. After the firts three minutes of the half Kistner recovered an onside kick and went forty-five yards for the second touchdown. For the next ten minutes the play was about even in the center of the field. Then Griffith, Doane's left end, picked up a fumble and ran fifty yards with a clear field for Doane's first count. Doane failed to kick goal. The next touchdown was made by Mooney of St. Mary's, after a fifteen-yard return of an onside kick by Costello, a thirty-five yard line buck by Mullany and a ten-yard plunge by Routh.

Doane got its second and last score in much the same way, long line bucks and swift end runs. After that, it was too dark for the spectators to see what was going on. It was an easy thing to get off a forward pass and the defense had to trust to luck in making tackles. For a minute or two oDane had succeed in piling up ten, it looked as if it would go right down the field for another. Enlow, who took Hartwell's place at left half, is one of the speediest men who has been seen here and he had evrything in his favor for getting away the fakes, owing to the fact that it was almost impossible to see the ball. Then Kistner and Mullany got through Doane's line and checked the advance. Doane was forced to kick. Costello carried the ball back to St. aMry's forty-five yard line. Here time was called. St. Mary's has made wonderful progress this year. Coach Quigley built up a winning team on the foundation of three veterans and some very raw looking material. He has truned out one of the fastest organizations in the state and is confident of showing something in foot ball next season. The lineup:

SOUTH OMAHA.			HARLAN.
Galt	L.E.	R.E.	Murphy
Enser	L.T.	R.T.	McCormick
Lyman	L.G.	R.G.	Mason
Meaney	L.H.	R.H.	Miller
Laur	C.	C.	Swift
Rapp (C.)	Q.B.	Q.B.	Campbell
Rahn	F.B.	F.B.	Nelson (C.)
Shields	R.T.	L.T.	Anderson
Philp	R.E.	L.E.	Holsington
Foley	R.G.	L.G.	Paulsen
Dickman	R.H.	L.H.	Dacken

Shiras, referee; Reed, Umpire; Haight, jield judge; Stoll, head linesman. Halves, thirty minutes each.

SOUTH OMAHA LOSES TO HARLAN

Pigstickers Defeated by Porkgrowers 28 to 6.

HARLAN, Ia., Nov. 25.—(Special Telegram.)—The South Omaha High school foot ball team played the Harlan High school team in this city today, and the pig growers defeated the pig stickers, 28 to 6. The boys from "Porkopolis" were no match for the young men of the thriving slough water town.

Harlan made seventeen points in the first half and eleven in the second, while the boys from Nebraska got their one touchdown in the first half. Harlan made a block kick and Dickman of South Omaha got hold of the ball and made a sprint for a touchdown. Captain Rapp and his team did what they could to stem the tide of defeat, but Harlan was too many for them at all points. Campbell was the star player for Harlan, landing the ball twice for scores by two splendid runs around the ends, one for one of them two-thirds of the way across the gridiron.

Miller made another score by intercepting a forward pass made by South Omaha and planting it where it would do the most good. McCormick also landed a touchdown by a short push through the lines.

The Harlan boys claim that their victory of today makes them the champions of western Iowa. They have defeated pretty nearly everything they went up against during the season.

The lineup:

ST. MARYS.			DOANE.
Hallacy	L.E.	R.E.	Tuller
Mullany	L.T.	R.T.	Arnold
Fenoughty, Meehan	L.G.	R.G.	Griffith
Byrnes	C.	C.	Luke
Cahalah, O'Grady	R.G.	L.G.	Bronson
Tighe	R.T.	L.T.	Perry
Mooney	R.E.	L.E.	Griffith
Bennett	Q.B.	Q.B.	Wilkinson
Rauth	L.H.	R.H.	Dutch, Dickinson
Costello	F.B.	F.B.	Wildhaber, Rice
Kisther	R.H.	L.H.	Hartwell, Enlow

Cohn of South Omaha refereed the game, Creveston of the same city was timekeeper and Armhunt was linesman. Howard of Harlan was umpure and H. W. Campbell chief linesman.

Ohio State Defeats Kenyon.

COLUMBUS, O., Nov. 25.—Ohio State university finished its foot ball season by defeating Kenyon college, 22 to 0, on a field which was exceedingly heavy and before a crowd of 3,500 spectators. The scoring was evenly distributed over the two halves, eleven points being made in each period of play. Captain Jones of Ohio State kicked two goals from field in the last half, one from the fifteen-yard line and the other from the thirty-five-yard line. Mason was disqualified for slugging and Kenyon penalized half the distance to its goal in the second half.

North Platte Victory.

LEXINGTTON, Neb., Nov. 25.—(Special Telegram.)—North Platte High school defeated Lexington High school here this afternoon by a score of 5 to 0. The teams have played each Thanksgiving for the last fifteen years and this is the first time North Platte has taken a Thanksgiving game. The teams were evenly matched North Pplatte making their scores by a touchback and kick. Burke of the locals did great work going through the opponents line and getting men time after time.

MINERS FALL ON CREIGHTON

South Dakota Takes Foot Ball Game After Hard Struggle.

SCORE STANDS SIX TO NOTHING

Two Successive Fumbles Give Enemy Ball, Murphy of Miners Scoring Winning Touchdown—Star Playing.

RAPID CITY, S. D., Nov. 25.—(Special Telegram.) — With an eleven that outweighed the Sstate School of Mines team on an average of four pounds per man, the Creighton university team was beaten at the ball park today by a score of 6 to 0. The winning team made its score on good generalship, which consisted partly in kicking the ball down the field every time it got possession and wearing out the heavy players from Omaha. The critical point came near the close of the second half, when Dickey punted to Hannifin, who fumbled the ball. Conway the miners' fullback, attempted to fall on it, but missed, and Murphy, who had come down the field under the kick, seized the oval and ran twenty yards over the Creighton goal line, placing the ball squarely behind the goal posts. Dickey kicked the goal and the score was 6 to 0.

Before the game started, at the Harney hotel, supporters of the Creighton team offered odds of 2 to 1 that they would beat the Miners 12 to 0, and found very few takers.

Captain Warrin won the toss and took the north goal to defend. On the kick-off Murray sent the ball out of bounds and on the second attempt it went to Captain Jeffries, who was downed in his tracks. The Miners were unable to gain th necessary ten yards on downs and kicked to Hroneck, who ran back fifteen yards from his forty-yard line.

Miners Hold Creighton.

Then began a series of line smashing plays with which the Creighton team, working Lee and Morganthal, carried the ball thirty yards toward the Miners' goal posts. They were held on the third down. The kick came Jefferies' way, who caught the punt and was downed in his tracks. The Miners could not gain by bucking the line and kicked to Creighton's forty-yard line. A forward pass gave the ball to the Miners again and after two attempts to gain through the Creighton line, tried a place kick on Creighton's forty-yard line, which was blocked.

At this point Creighton gained thirty yards on finely executed double pass plays, which were a new feature to the Miners. Working this combination on the right and left wings of the Miners' line, Lee and Murray, assisted by the most perfect interference, carried the ball to the Miners' twenty-yard line. On the third down the ball was on the Miners' one-yard line. In the play the ball was passed to Lee, who, with a tandem behind him, instead of carrying the ball over, was crowded back two yards. The ball went to the Miners and Dickey kicked down the field to safety. The half closed with no score and the ball on the Miners' forty-five-yard line.

Offside Play.

When the second half started Murray kicked off again and Creighton received fifteen yards advantage by Cook's offside play. Again the Creighton players tried smashing the line, but could not consistently gain ground enough to retain the ball. On a well-executed forward pass, Murray threw the ball clear across the field to Hannifin, who deftly caught it and with a clean field ran thirty yards before he was downed on the Miners' twenty-yard line. By this time the Creighton players were somewhat winded and were forced to kick, Murray to Newport. The Miners returned the ball on second down oo Hannifan, who fumbled, and Conway also lost it, but Murphy picked it up and scored a touchdown, from which a goal was kicked, leaving the score 6 to 0.

The lineup:

SCHOOL OF MINES.			CREIGHTON.
Cook	L.E.	R.E.	Hoye
Hill	L.T.	R.T.	Lee
Stanley	L.G.	R.G.	Gillespie
Anderson	C.	C.	Hibbard
Murphy	R.G.	L.G.	Lynch
Lenhart	R.T.	L.T.	Morganthaler
Newport	R.E.	L.E.	Hannifen
Jeffries (C.)	Q.B.	Q.B.	Murray
Dickey	L.H.	R.H.	Magiri
Borst	R.H.	L.H.	Cramer, Hroveck
Conway	F.B.	F.B.	Marrin (C.)

Touchdown: Murphy. Goal: Dickey. Referee: Dr. G. S. Redfield. Umpire: F. W. Yoder of Washington, D. C. Field judge: H. C. Avery. Head linesman: George Hunter of Deadwood. Timekeeper: Walker for Creighton and Richards for School of Mines. Linesmen: Edgerton for School of Mines and Young for Creighton. Time of halves: 30 minutes.

SPRINGFIELD BEATS PICKED TEAM

Omaha Amateurs Defeated by High Schol Eleven 7 to 0.

SPRINGFIELD, Neb., Nov. 25.—(Special Telegram.)—Springfield High school closed the season by defeating a foot ball team composed of picked members of the Dietz, Benton and Clifton teams of Omaha, by the score of 7 to 0. Atkins, quarterback of the Omaha team, returning a punt from behind the goal line, was thrown back by Right End Earl Haney, scoring a safety in the closing minutes of the first half.

Early in the second half Springfield scored a touchdown, but failed to kick goal. Omaha had a shade the better in weight and in individual playing, but its team work was poor and Springfield's goal line was never in danger. Fumbles twice on the five-yard line possibly prevented the local team from scoring two more touchdowns. McCollough, at fullback for Omaha, played a brilliant game, especially on the defensive. Springfield has the enviable record of not having its goal line crossed this season.

FRANKLIN PLAYS TIE AT M'COOK

Home Team Misses Goal in the Interest of Harmony.

M'COOK, Neb., Nov. 25.—(Special Telegram.)—The foot ball squads of Franklin academy and the McCook High school tried conclusions here today in a most strenuous and exciting game. The official score was 11 to 11. McCoow, after making a touchdown, purposely failed to kick goal in the interest of harmony. Had Franklin won this game it would also have claimed the championship of southwestern Nebraska, which is now claimed by McCook, which challenges any high school team in Nebraska.

FAST TIE GAME IN THE MUD

Ida Grove and LeMars Battle in No-Score Game.

IDA GROVE, Ia., Nov. 25.—(Special Telegram.)—Ida Grove and Lemars closed the season here with a 0 to 0 tie in the mud. Just before the end of the game Ida Grove took the ball from its own thirty-yard line to Lemar's one-yard line and made its first down. The Lemars timer then called the time, but the Ida Grove timer still had two minutes and thirty seconds time yet to play. The referee ruled time was up. Johnston and Todd starred for Ida Grove and Adler and Coffey for Lemars.

OSCEOLA HIGH WHIPS RESERVES

Finishes the Season Without Having Been Scored Against.

OSCEOLA, Neb., Nov. 25.—(Special Telegram.)—The High School Reserves and Osceola High school plays at Osceola today, the score being 26 to 0 in favor of Osceola. The Osceola team has played eight games this year and has not been scored against. The team is the best that has played under the Osceola High school for a number of seasons.

Fordham and Syracuse Tie.

NEW YORK, Nov. 25.—Fordham and Syracuse played a tie game, 5 to 5, on a snow covered gridiron at American League park this afternoon. Each team made a single touchdown, Syracuse scoring in the first half and Fordham in the second. Because of the biting wind and bad weather conditions, the time of the halves was cut to twenty minutes.

Designed by Rosenwald & Weil, Chicago.

How To Figure Value

What your clothes cost cannot be judged by the original price, but by service.

A $10.00 Raincoat that is worn out in four months cost $2.50 a month. A $20 Raincoat that serves twelve months costs only $1.67 a month.

"Mackinette" Raincoats made by Rosenwald & Weil of Chicago are made to perform service, not to fit price.

You will need a Raincoat or Overcoat soon—you want a stylish garment that will keep its shape and give you several seasons of wear.

You can be sure of these qualities if you own an "R&W" Mackinette Raincoat.

$15.00 to $35.00

Sold by leading dealers everywhere.

Rosenwald & Weil

Makers, Chicago.

ForROSENWALD & WIEL'S CLOTHES

Don't Forget Try HAYDEN'S First It Pays

WE SHOW COMPLETE LINES HERE.

Piles

FISTULA—Pay When CURED

All Rectal Diseases cured without a surgical operation. No Chloroform, Ether or other general anaesthetic used. CURE GUARANTEED to last a LIFE-TIME. EXAMINATION FREE.

WRITE FOR BOOK ON PILES AND RECTAL DISEASES WITH TESTIMONIALS

DR. E. R. TARRY, 224 Bee Building, Omaha, Nebraska

ST LOUIS UNABLE TO SCORE

Carlisle Indians Run Rings Around Mound City Players.

GOAL NEVER IN DANGER

Libby's Run of Eighty Yards Through Broken Field After Recovering a Seventy-Yard Punt is Feature of Game.

ST. LOUIS, Nov. 25.—The Carlisle Indians ran rings around the St. Louis university eleven today, the final score being 32 to 0. Except for a few moments at the opening of the game, when fumbles gave the locals the ball twice within the Indians' ten-yard line, St. Louis never even threatened to score.

Libby's run of eighty yards through a broken field after he had recovered a punt of seventy yards by Dockery was easily the feature of the game. The two quarterbacks did most of the spectacular work. The contest was the last for Harry Lindsay, who was an All American tackle while at Darthmouth and who today finished his time as a St. Louis university player.

St. Louis kicked off to Solomon. On the first play Houser fumbled, a St. Louis man recovering. Arens fumbled back, an Indian falling on the ball. Then a fake kick gave eight yards and three more plays put the ball forty yards away on the locals' thirty-yard line.

St. Louis held for downs twice within its fifteen-yard mark in the next few minutes, then carried the ball past the center of the field before being forced to punt. An exchange of kicks and a fumble gave the Indians the ball on the local twenty-five yard line, from where four plays resulted in a touchdown. Houser scoring. Libby missed a hard goal.

Long gains from fake formations put Carlisle within striking distance again. From the fifteen-yard line Wheelerock made two yards around right and then Houser, with three men on his back, took the ball over the line. Libby kicked goal. Score: Carlisle 11; St. Louis, 0.

A fumble delayed Carlisle's third score, but Libby made up for it by a splendid run of eighty yards, returning Dockery's kick of seventy yards over the quarterback's head.

This run put the ball on the five-yard line, from where Wheelock made three yards and Houser the rest of the distance. Libby kicked the goal, making the score 17 to 0, with which count the half ended.

Second Half.

The substitution of several second string players in Carlisle's lineup made the play at the beginning of the second half more even. A punting duel kept the play within the forty-five-yard lines for a time. Kennerly was hurt making a tackle and Garlew took his place. Then forward passes were brought into play by both sides, three of the Indians' four attempts resulting in gains. With the ball on St. Louis' ten-yard-line, Libby went around right end for eight yards, and Solomon, on the second try, scored a touchdown. Libby missed an easy goal. Score: Carlisle, 22; St. Louis, 0.

After that Carlisle gained almost at will. Dockery was dazed by a hard tackle and forced to retire and with him went much of St. Louis' defensive strength. Yankee Joe, who had succeeded Libby at the helm, called repeatedly for forward passes, and by means of these the substitute quarter and Newashe scored touchdowns. Both goals were missed. Score: Carlisle, 32; St. Louis, 0.

The Indians kept up their attack and were less than fifteen yards from another touchdown when the call of time stopped them. Lineup:

CARLISLE.			ST. LOUIS.
Newashe	L.E.	R.E.	Boyer
Wauseka	L.T.	R.T.	Wagner
Germain	L.G.	R.G.	Lauman
Wheeler	C.	C.	Lindsay
Burd	R.G.	L.G.	Higbee
Lonestar	R.T.	L.T.	Stadther
Garlew	R.E.	L.E.	Erhardt
Yankee Joe	Q.B.	Q.B.	Carroll
Le Clair	L.H.	R.H.	Painter
Thomas	R.H.	L.H.	Arens
Solomon	F.B.	F.B.	Lowe

Officials: Connett, Virginia, referee; Bard, Princeton, umpire; Porter, Cornell, field judge; Burroughs, Illinois, head linesman.

Oberlin Champion of Ohio.

CLEVELAND, Nov. 25.—Western Reserve university handed the state championship to Oberlin college here today by playing Case School of Applied Science to a tie with a score of 5 to 5. It was the seventeenth annual Thanksgiving game of the two schools.

Foley's Kidney Remedy will cure any case of kidney or bladder trouble that is not beyond the reach of medicine. Cures backache and irregularities that if neglected might result in Bright's disease or diabetes. Sold by all druggists.

CARDINALS' TRAINING TRIP

St. Louis National Base Ball Team Will Spend Month at Little Rock.

ST. LOUIS, Nov. 25.—Manager Roger Bresnahan of the St. Louis National League Base Ball club and members of his club will meet here the latter part of February and will reach the training camp at Little Rock, Ark., March 1. A full month will be spent there. Exhibition games have been arranged with the Milwaukee club of the American association for April 2 and 3. The Minneapolis club will be here the following Saturday and Sunday for two games with the National leaguers.

A Viper in the Stomach

is dyspepsia complicated with liver and kidney troubles. Electric Bitters help all such cases or no pay. 50c. For sale by Beaton Drug Co.

Bee Want Ads are Business Boosters.