Good Tennis at Mid-West Tournament; Omaha Loses to Denver; Athletics Beaten by Senators

PASSES LOWER'S UNDOING

Errors Also Contribute to the Denver Score Account.

BOTH TEAMS WEAK WITH STICK

Denver Only Secures Three Hits, a Home Run Being Only One of These Which Figured in the Scoring.

DENVER, Aug. 17.—Bases on balls and errors were the undoing of Pitcher Lower today, for Denver could not hit his delivery, and, excepting at the moments most worth while, his support was fine. Adams was also extremely niggardly with hits, Omaha having made but four up to the ninth inning. Rain began to fall soon after the game started and lasted part of five innings, but not stopping play. Maag was given his base in the first inning, went to second on Belden's sacrifice and scored on Pendry's error. Stankard drew a base on balls to open the second inning for Denver, went to second when Haas was given his base and scored on an error by King. Jones was given first in the sixth inning, went to second on Bohannon's sacrifice and scored on Stankard's home run. With one man down, Omaha got three men on bases in the fourth inning, but Adams struck out Greene, and Gonding's easy fly was caught by Hartman. Omaha's real chance was in the ninth. Pendry, who had previously been given first each time up, made a hit. Cadman, batting for Greene, followed with a single, and Gonding made another. Hollenbeck, batting for Lower, sacrificed to center, sending in a run. Fisher struck out and Fox was retired at first. Score:

DENVER.

	AB.	R.	H.	O.	A.	E.
Maag, 3b	3	1	0	1	2	0
Belden, lf	3	0	1	2	0	0
Cassady, rf	4	0	0	2	0	0
Jones, cf	3	1	1	3	0	0
Bohannon, 1b	3	0	0	10	0	0
Stankard, 2b	3	2	1	3	2	0
Hartman, ss	4	0	0	3	3	0
Haas, c	1	0	0	3	2	0
Adams, p	3	0	0	0	1	0
Totals	27	4	3	27	10	0

OMAHA.

	AB.	R.	H.	O.	A.	E.
Fisher, lf	4	0	0	0	0	0
Fox, 2b	4	0	0	3	3	0
King, ss	4	0	0	3	3	3
Kane, 1b	4	0	2	11	1	0
Welch, cf	4	0	1	3	0	0
Pendry, 3b	1	1	1	0	4	1
Greene, rf	3	0	0	0	0	0
*Cadman	1	0	1	0	0	0
Gonding, c	3	0	2	3	2	1
Lower, p	3	0	0	1	3	0
*Hollenbeck	0	0	0	0	0	0
Totals	31	1	7	24	16	5

*Batted for Greene in ninth.
*Batted for Lower in ninth.

Denver ......1 1 0 0 0 2 0 0 *—4
Omaha ......0 0 0 0 0 0 0 0 1—1

Home run: Stankard. Stolen bases: Jones, Stankard. Sacrifice hits: Belden, Bohannon, Hollenbeck. Bases on balls: Off Adams, 6; off Lower, 5. Struck out: By Adams, 7; by Lower, 3. Left on bases: Denver, 6; Omaha, 10. Time: 1:55. Umpire: Mullen.

ROOSTERS CINCH GAME EARLY

Pueblo Unable to Score Until Des Moines Eased Up.

PUEBLO, Colo., Aug. 17.—Des Moines hit Swift hard and consistently and at the same time played the Indians off their feet, thereby winning the first of the series with ease by the score of 9 to 2. The locals did not give Swift as good support as the score indicated. After the visitors had taken a lead of nine runs they eased up, as Biersdorfer was effective when there were men on bases with the exception of the eighth inning. The fielding features were furnished by Curtis, Corhan and Dwyer. Score:

DES MOINES.

	AB.	R.	H.	O.	A.	E.
Dalton, lf	4	1	3	0	0	0
Calligan, ss	4	0	3	3	0	0
Bader, rf	3	1	1	2	0	0
Mattick, cf	5	2	1	4	1	1
Dwyer, 1b	5	0	1	9	1	0
Niehoff, 3b	4	2	2	0	0	0
Williams, 2b	5	2	2	1	5	0
McManus, c	4	1	3	8	0	0
Biersdorfer, p	5	0	0	0	0	0
Totals	39	9	15	27	7	1

PUEBLO.

	AB.	R.	H.	O.	A.	E.
Curtis, lf	4	0	2	1	0	0
Corhan, ss	5	0	1	2	8	0
Clark, 1b	4	0	1	12	0	1
Miller, rf	5	0	1	3	1	0
McChesney, cf	4	1	1	0	0	0
Locke, 3b	3	0	0	2	2	0
Walters, 2b	3	1	1	2	5	0
Mitze, c	3	0	2	5	1	1
Swift, p	4	0	1	0	1	0
Totals	35	2	10	27	18	2

Des Moines ......1 0 0 2 4 2 0 0 0—9
Pueblo ......0 0 0 0 0 0 0 2 0—2

Stolen bases: Calligan, Niehoff, Williams (2), McManus (2), Walters. Two-base hits: Dalton, Swift. Double plays: Dwyer to Calligan, Corhan to Walters to Clark. Left on bases: Des Moines, 9; Pueblo, 13. Home run: Niehoff. Hit by Pitched ball: By Biersdorfer, 1. Sacrifice hit: Bader. Struck out: By Swift, 5; by Biersdorfer, 5. Bases on balls: Off Swift, 5; off Biersdorfer, 6. Wild pitches: Swift, 2. Time: 2:10. Attendance, 400. Umpire: Haskell.

TOPEKA HANGS ONE ON SIOUX

Campbell Has Trouble with Umpire Glenalvin.

TOPEKA, Kan., Aug. 17.—Topeka took the opener from Sioux City, 5 to 2. Two singles brought Topeka's first score and three singles and a brace of errors the others. Campbell was chased off the field for disputing a decision and then he threw a bat at Glenalvin. A single, a double and an error counted two for the Sioux. Score:

SIOUX CITY.

	AB.	R.	H.	O.	A.	E.
Smith, ss	4	0	1	5	3	0
Campbell, lf	1	0	0	0	0	0
Clark, lf	3	0	0	0	0	0
Andreas, 2b	4	0	1	4	3	1
Towne, c	2	0	2	1	4	0
Welch, 3b	4	0	0	1	1	1
Hunter, 1b	4	0	0	11	1	0
Raymondson, cf	4	0	0	2	0	0
Noval, rf	4	1	3	0	0	0
Chabek, p	4	1	1	0	3	1
Totals	34	2	8	24	15	3

TOPEKA.

	AB.	R.	H.	O.	A.	E.
Wooley, cf	4	0	2	1	0	0
Cutler, rf	3	1	1	0	0	0
Kunkle, 3b	3	1	1	0	3	0
Landreth, lf	3	0	0	2	0	0
Kahl, 2b	4	0	1	1	2	0
Kerns, c	3	0	0	9	0	1
Abbott, 1b	2	1	0	13	0	0
Reilley, ss	2	1	2	1	7	0
Boles, p	3	1	1	0	1	0
Totals	26	5	8	27	13	1

Sioux City ......0 0 0 2 0 0 0 0 0—2
Topeka ......0 0 1 0 4 0 0 0 *—5

Three-base hit: Stovall. Two-base hits: Boles, Stovall, Smith. Sacrifice hits: Kunkle, Reilley, Boles. Base on balls: Off Boles, 2; off Chabek, 2. Struck out: By Boles, 9; by Chabek, 1. Double play: Kahl to Reilley to Abbott. Left on bases: Topeka, 3; Sioux City, 7. Time: 1:50. Umpires: Derrick and Glenalvin.

Standing of the Teams

WEST. LEAGUE.	W.	L.	Pct.	AMER. A'SSN.	W.	L.	Pct.
Des Moines	64	40	.616	Minneapolis	69	54	.561
Sioux City	62	43	.590	Milwaukee	66	54	.550
Omaha	58	47	.552	Louisville	62	60	.508
Denver	54	48	.529	Columbus	61	61	.500
Topeka	51	50	.505	St. Paul	58	62	.483
Wichita	51	55	.481	Kan. City	56	63	.471
Pueblo	41	64	.390	Indianapolis	57	66	.463
Lincoln	36	70	.340	Toledo	56	65	.462
NAT'L LEAGUE.	W.	L.	Pct.	AMER. LEAGUE.	W.	L.	Pct.
Pittsburg	74	29	.719	Philadelphia	66	42	.611
Chicago	69	35	.664	Detroit	65	42	.607
New York	61	38	.616	Boston	65	44	.596
Cincinnati	53	51	.510	Cleveland	55	54	.505
Philadelphia	47	55	.461	Chicago	52	55	.486
St. Louis	42	58	.426	New York	49	56	.467
Brooklyn	37	65	.363	St. Louis	45	60	.429
Boston	26	79	.248	Washington	32	76	.296

Western League—Omaha at Denver, Des Moines at Pueblo, Lincoln at Wichita, Sioux City at Topeka.

National League—Brooklyn at Boston, New York at Philadelphia, Cincinnati at Chicago, St. Louis at Pittsburg.

American League—Chicago at Detroit, St. Louis at Cleveland, Philadelphia at Washington, Boston at New York.

American Association—Columbus at Milwaukee, Toledo at Kansas City, Indianapolis at Minneapolis, Louisville at St. Paul.

WICHITA COMES UP FROM BEHIND

Wins a Game Which Appears to Be Hopelessly Lost.

WICHITA, Kan., Aug. 17.—With the count, 5 to 0, against them, the Jobbers took a brace today and finally batted out an 8 to 5 victory. The game was slow and uninteresting for the most part, enlivened occasionally by hair-raising catches by Scluter, Davidson and Pettigrew. Davidson's marvelous fielding kept the count down for Wichita. It was Cole's last game with the Jobbers. He will leave tonight to join the Chicago White Sox. Gagnier was put out of the game in the eighth for disputing the umpire. Score:

WICHITA.

	AB.	R.	H.	O.	A.	E.
Cole, cf	4	1	3	3	1	0
Middleton, lf	4	1	0	1	0	0
Hughes, 2b	4	2	0	3	2	1
Pettigrew, rf	3	3	3	1	1	0
Pennell, 1b	5	1	3	7	1	0
Westerzil, 3b	4	0	3	1	1	1
White, ss	4	0	0	1	2	0
Armstrong, c	2	0	0	10	1	0
Shaner, p	0	0	0	0	0	0
Brennan, p	4	0	0	0	2	0
Totals	34	8	12	27	11	2

LINCOLN.

	AB.	R.	H.	O.	A.	E.
Waldron, rf	4	2	1	1	0	0
Gagnier, ss	4	1	2	3	0	0
Nagle, 3b	1	0	0	0	0	0
Hogriever, 3b-ss	4	0	3	3	2	0
Thomas, 2b	5	0	1	2	4	1
Davidson, cf	4	1	1	4	1	0
Sullivan, 1b	3	0	1	7	0	0
Mason, c	4	0	2	2	1	2
Scluter, lf	4	0	0	1	0	1
Forrester, p	1	1	1	0	0	0
Farthing, p	2	0	0	1	2	0
*McGrath	1	0	1	0	0	0
Totals	37	5	13	24	10	4

*McGrath batted for Farthing in ninth.

Wichita ......0 0 4 0 2 0 1 1 *—8
Lincoln ......3 2 0 0 0 0 0 0 0—5

Hits: Off Shaner, 2 in two-thirds of one inning; off Forrester, 4 in two and one-third innings. Struck out: By Brennan, 9; by Farthing, 2. Base on balls: Off Shaner, 1; off Brennan, 1; off Forrester, 3; off Farthing, 2. Hit by pitched ball: By Farthing, Armstrong. Balk: Brennan. Stolen bases: Middleton, Hughes, Hogriever, Davidson (2). Sacrifice hits: Middleton, Sullivan. Two-base hits: Waldron, Gagnier, Thomas, Westerzil. Three-base hit: Pennell. Home run: Pettigrew. Double play: Davidson to Thomas to Sullivan. Left on bases: Wichita, 8; Lincoln, 5. Time: 2:00. Umpire: Clark. Attendance, 400.

MANAGER LAJOIE RESIGNS

Act Due to Poor Showing of Team and Demand of Patrons.

CLEVELAND, O., Aug. 17.—Napoleon Lajoie voluntarily tendered his resignation as manager of the Cleveland American League base ball team tonight to take effect as soon as a successor can be appointed by the directors of the team. Lajoie will continue to play with the team.

Lajoie's resignation is due to the large amount of criticism he has been subjected to on account of his failure to make a better showing with the team this year. Rumors of dissension among the players on account of Lajoie's alleged personal unpopularity have been rife. This, coupled with the team's losing streak on the last eastern trip caused many patrons of the game to demand his resignation. The club owners defended Lajoie.

No successor for Lajoie has been appointed and the club owers say they are undecided as to whom they will appoint.

In his letter of resignation, Lajoie said:

"I hereby tender my resignation as manager, to take effect as soon as you can select someone to take up the duties of the position.

"I feel that my obligation to you, to the public and to the players compel me to take this action at the present time. You have given me liberal support as manager for the last five years, and I feel that if any one can accomplish more with the club than I have been able to do, you deserve to have an opportunity to take advantage of the same.

"The Cleveland public has been very loyal to me under many trying circumstances. I feel that any criticism directed toward me in the past or at the present is not due to any personal feeling toward me, but has been and is solely because of a conscientious desire to see Cleveland have the winning team and it is but natural for them to put the blame on the manager who does not give them one. It has been my desire to make Cleveland the pennant winner, but if someone else can do this more quickly than I can I feel that it would be a mistake for me to allow my personal ambition to stand in the way because I want just what the public wants —a winner—and I know that it is much more important that we all get our desire than that I should be manager.

"Besides my obligation to yourselves and the public, as above stated, I feel that it is my duty to the other players on the club to give them relief from the abuse and criticism which is being heaped upon them. Just at present the boys are being subjected to a lot of abuse because of our failure to win and they are being unjustly accused of not trying and being unwilling to play for me. In my heart I feel that the players are being wronged. Not a man on the club has ever refused to do anything I have asked of him. My retirement should certainly put a stop to this criticism of the players, because it will remove the opportunity of charging them with disloyalty.

"In conclusion I wish to pledge myself to the patrons of the club who have always treated me so royally under all circumstances that I shall work just as hard as a player to give them the winner which they so richly deserve.

"I wish to thank you and the public for the loyal support which has been given me during the last five years and each and every player on the club for the hard and conscientious work he has done under my management. Very truly yours,

"N. LAJOIE."

Lajoie joined the Cleveland team in 1902, jumping from the Philadelphia National team to come here and play second base. In 1904 he succeeded William Armour as manager of the club. It has been reported that he received a salary of $10,000 a year.

Split Even at Bloomfield.

BLOOMFIELD, Neb., Aug. 17.—(Special.) —Yesterday Bloomfield won from Correctionville, Ia., but today the visitors turned the table on Bloomfield and won out in the ninth. Score, first game:

										R.	H.	E.
Bloomfield	3	2	1	0	0	1	0	0	*	7	9	2
Correctionville	1	0	0	0	0	0	2	1	1	5	6	6

Batteries: Bloomfield, Brandt and Gartner; Correctionville, Kelly, Gasper and Rice.

Score, second game:

										R.	H.	E.
Bloomfield	0	0	4	0	0	0	0	0	0	4	11	6
Correctionville	0	0	1	0	!	0	0	2	1	5	9	2

Batteries: Bloomfield, B. Dilts and Gartner; Correctionville, C. Coreran and Rice.

These same teams will play the rubber next Friday, August 20.

REDS FAIL TO HIT OVERALL

He Allows But Four Hits and Strikes Out Nine Men.

GASPER PITCHES FINE GAME

Two Runs Made by Cubs Are Result Largely of Erratic Support—Evers and Bescher Injured.

CHICAGO, Aug. 17.—Overall's pitching shut out Cincinnati, 2 to 0, today. He allowed only four scattered hits and struck out nine men. Gaspar pitched well, but his support was erratic when Chicago scored its two runs. Evers was hit in the mouth by a batted ball before the game and was badly cut. Bescher dislocated a finger when he collided with the fence chasing a foul in the eighth. Score:

CHICAGO.

	AB.	H.	O.	A.	E.
Zim'erman, 2b	4	0	1	4	0
Sheckard, lf	4	1	1	0	0
Schulte, rf	4	0	4	1	0
Chance, 1b	3	1	8	0	0
Steinfeldt, 3b	3	0	1	0	0
Hofman, cf	3	2	1	0	0
Tinker, ss	3	0	1	1	0
Needham, c	3	0	9	1	0
Overall, p	3	1	1	2	0
Totals	29	5	27	8	0

CINCINNATI.

	AB.	H.	O.	A.	E.
Bescher, lf	4	0	0	0	0
Oakes, lf	0	0	0	0	0
Paskert, cf	4	1	2	0	0
Egan, ss	3	0	5	0	1
Mitchell, rf	4	0	2	0	0
Hoblitzel, 1b	4	1	6	0	0
Lobert, 3b	3	0	0	2	0
Roth, c	3	1	9	0	0
Huggins, 2b	2	1	2	2	0
Gaspar, p	2	0	1	3	0
*Miller	1	0	0	0	0
Campbell, p	0	0	0	0	0
Totals	29	4	24	7	1

*Batted for Gaspar in eighth.

Chicago ......0 2 0 0 0 0 0 0 *—2
Cincinnati ......0 0 0 0 0 0 0 0 0—0

Two-base hits: Overall, Roth. Hits: Off Gaspar, 5 in seven innings; off Campbell, 0 in one inning. Sacrifice hits: Steinfeldt, Miller. Stolen bases: Egan, Hofman. Double play: Schulte to Tinker. Left on bases: Chicago, 6; Cincinnati, 5. Bases on balls: Off Overall, 2; off Gaspar, 1. Hit with pitched ball: By Gaspar, Chance. Struck out: By Overall, 9. Passed ball: Roth. Time: 1:30. Umpire: Emslie.

Pirates Win Slugging Match.

PITTSBURG, Aug. 17.—Pittsburg won a slugging match from St. Louis today by a score of 11 to 8. Score:

PITTSBURG.

	AB.	H.	O.	A.	E.
Barbeau, 2b	3	0	1	1	1
Storke, 3b	2	1	0	2	1
Leach, cf	5	3	2	0	0
Clarke, lf	4	1	2	0	0
Wagner, ss	4	1	2	3	1
Miller, 2b	4	2	1	0	0
Abstein, 1b	3	1	8	2	0
Wilson, rf	4	2	2	1	1
Gibson, c	4	1	6	3	0
Maddox, p	0	0	0	1	0
*O'Conner	1	0	0	0	0
Brandon, p	0	0	0	1	0
Adams, p	1	0	0	0	0
*Hyatt	1	0	0	0	0
Leever, p	0	0	0	0	0
Totals	36	12	24	14	5

ST. LOUIS.

	AB.	H.	O.	A.	E.
Byrne, 3b	3	1	2	3	0
Ellis, lf	4	1	6	0	0
Phelps, c	3	1	1	1	2
Konetchy, 1b	4	3	6	0	0
Evans, rf	3	0	4	0	0
Delehanty, 2b	4	3	0	2	1
Murphy, cf	3	0	2	0	0
Charles, ss	4	0	1	1	0
Sallee, p	2	1	0	1	0
Beebe, p	2	0	0	0	0
Totals	32	10	*22	4	3

*One out when game called.
*Batted for Maddox in third.
*Batted for Adams in sixth.

Pittsburg ......0 0 0 0 3 3 2 3 0—11
St. Louis ......0 1 2 5 0 0 0 0 0—8

Two-base hits: Delehanty (2), Gibson. Three-base hits: Konetchy, Delehanty, Abstein. Bases on balls: Off Brandon, 1; off Beebe, 2. Struck out: By Maddox, 1; by Adams, 1; by Leever, 2. Umpires: Kane and Johnstone.

Games Postponed.

At Philadelphia—Philadelphia-New York game postponed; wet grounds.

At Boston—Boston-Brooklyn game postponed; rain.

GAMES IN AMERICAN ASSOCIATION

Minneapolis is Again Shut Out by Indianapolis.

MINNEAPOLIS, Aug. 17.—Minneapolis was again shut out here by the champion Indianapolis team, the home team being able to get but four men on first and only one of these reaching second. Hughes struck out ten men for Minneapolis. Score:

MINNEAPOLIS.

	AB.	H.	O.	A.	E.
Cyler, ss	4	0	0	4	0
O. Collins, cf	4	2	0	0	0
Downs, 2b	3	0	3	2	0
Cravath, lf	3	0	0	0	0
Gill, 1b	4	0	11	0	0
J. Collins, 3b	3	2	0	4	0
Quillen, rf	2	0	1	0	0
Clymer, rf	1	0	0	0	0
Block, c	3	0	10	1	1
Hughes, p	2	0	1	1	0
*Olmstead	1	0	0	0	0
Totals	29	4	27	12	1

INDIANAPOLIS.

	AB.	H.	O.	A.	E.
Chadbourn, lf	3	2	2	0	0
Hayden, rf	3	0	1	1	0
Spencer, cf	4	1	5	0	0
Carr, 1b	3	0	10	0	0
Burke, 3b	4	0	1	2	0
Howley, c	4	0	6	0	0
Williams, 2b	3	0	0	2	0
Hopke, ss	2	0	2	3	0
Slagle, p	2	1	0	2	0
Totals	28	4	27	10	0

*Batted for Hughes in ninth.

Minneapolis ......0 0 0 0 0 0 0 0 0—0
Indianapolis ......1 0 0 0 1 0 0 0 0—2

Left on bases: Minneapolis, 2; Indianapolis, 5. Struck out: By Hughes, 10; by Slagle, 4. Bases on balls: Off Hughes, 2. Hit by pitched ball: By Hughes, Carr. Time: 1:40. Umpires: Conahan and Owens.

Distillers Easy for Saints.

ST. PAUL, Aug. 17.—Louisville could do nothing with Gehring today, the St. Paul twirler holding them to four singles, while Halla was easy. Score:

ST. PAUL.

	AB.	H.	O.	A.	E.
Murray, cf	4	0	4	0	0
Boucher, ss	4	1	3	4	0
Liese, lf	4	0	1	0	0
Armbruster, rf	4	0	2	0	0
Carisch, 1b	4	3	12	0	1
Cockman, 3b	3	2	1	2	0
Spencer, c	3	2	4	0	0
Wrigley, 2b	3	0	0	2	0
Gehring, p	4	1	0	7	0
Totals	33	9	27	15	1

LOUISVILLE.

	AB.	H.	O.	A.	E.
Dunleavy, rf	3	0	1	0	1
Woodruff, cf	4	1	4	0	0
Sullivan, 3b	4	0	0	3	1
Olsen, 2b	4	0	1	1	0
Salm, 1b	4	2	8	0	0
Delehanty, lf	3	0	3	0	0
Quinlan, ss	3	1	3	2	0
Pieta, c	3	0	4	1	0
Halla, p	3	0	0	3	1
*Fenlon	1	0	0	0	0
Totals	32	4	24	10	3

*Batted for Delehanty in ninth.

St. Paul ......0 2 0 0 0 1 0 2 *—5
Louisville ......0 0 0 1 0 0 0 0 0—1

Two-base hit: Spencer. Three-base hits: Carisch, Cockman. Stolen bases: Dunleavy (2), Woodruff, Delehanty. Bases on balls: Off Gehring, 1; off Halla, 1. Struck out: By Gehring, 3; by Halla, 3. Sacrifice hits: Spencer, Wrigley. Left on bases: St. Paul, 7; Louisville, 5. Time: 1:47. Umpire: Hayes.

Columbus Blanks Milwaukee.

MILWAUKEE, Aug. 17.—Goodwin was invincible today, holding the home club to two hits and shutting them out, 4 to 0. McGlynn twirled a fine game, holding the visitors to four hits, which were bunched in the fourth and fifth for four runs. The first base play of Odwell featured the game. Score:

MILWAUKEE.

	AB.	H.	O.	A.	E.
Strunk, cf	3	0	3	0	0
Barry, lf	3	0	0	0	0
McGann, 1b	4	1	14	0	0
Randall, rf	4	0	0	0	0
Clark, 3b	4	1	1	3	0
Barrett, ss	3	0	1	2	1
McCormick, 2b	3	0	1	1	0
Moran, c	1	0	7	1	0
McGlynn, p	3	0	0	4	0
Totals	27	2	27	12	1

COLUMBUS.

	AB.	H.	O.	A.	E.
O'Rourke, 2b	3	0	1	3	0
Clarke, lf	4	1	2	0	0
Kruger, cf	3	1	3	0	0
James, c	3	0	3	2	0
Congalton, rf	4	1	2	0	0
Odwell, 1b	4	0	10	2	0
Wrattan, ss	4	0	1	0	0
Friel, 3b	3	1	0	5	0
Goodwin, p	3	0	2	4	1
Totals	31	4	27	14	1

Milwaukee ......0 0 0 0 0 0 0 0 0—0
Columbus ......0 0 0 2 2 0 0 0 0—4

Two-base hit: Kruger. Sacrifice hits: Kruger, James, Barrett. Double play: Friel to James to Odwell. Left on bases: Milwaukee, 7; Columbus, 4. Bases on balls: Off McGlynn, 1; off Goodwin, 5. Hit by pitched ball: Moran. Struck out: By Goodwin, 2; by McGlynn, 8. Wild pitch: McGlynn. Time: 1:45. Umpires: Sullivan and Guthrie.

Toledo Wins from Kansas City.

KANSAS CITY, Aug. 17.—Toledo defeated Kansas City here today, 8 to 5, in a slow game. Score:

KANSAS CITY.

	AB.	H.	O.	A.	E.
Shannon, cf	5	2	0	1	0
Shay, ss	4	1	2	5	0
Carlisle, lf	4	2	3	1	0
Hallman, rf	4	0	2	0	0
Love, 1b	5	2	10	1	1
Hetling, 3b	4	2	1	1	0
Brashear, 2b	4	1	5	5	1
Ritter, c	4	0	3	0	1
Essick, p	0	0	0	1	0
Flaherty, p	3	1	0	0	
Totals	37	11	27	15	4

TOLEDO.

	AB.	H.	O.	A.	E.
McCarty, cf	6	3	1	0	0
Smoot, rf	5	1	2	0	0
Freeman, 1b	3	1	10	1	0
Hickman, lf	5	2	0	0	1
Hinchman, 2b	3	1	3	3	0
Elwert, 3b	3	0	1	3	0
Abbott, c	5	3	5	1	0
Lynch, ss	5	1	4	5	0
Owens, p	1	1	0	0	0
Robinson, p	2	1	1	2	0
Donovan, p	0	0	0	0	0
Totals	39	14	27	15	1

Kansas City ......0 0 0 3 0 0 1 0 1—5
Toledo ......2 1 1 0 1 3 0 0 0—8

Two-base hits: Love (2), Brashear, Flaherty, McCarty. Three-base hit: Shannon. Hits: Off Essick, 5 in two innnings; off Flaherty, 9 in seven innings; off Owens, 4 in three and one-third innings; off Robinson, 7 in five innings; off Donavan, none in two-thirds of an inning. Left on bases: Kansas City, 9; Toledo, 12. Sacrifice hits: Smoot, Elwert. Bases on errors: Kansas City, 1; Toledo, 3. Double plays: Brashear, Shay to Love; Lynch, Hinchman to Freeman; Elwert, Hinchman to Freeman. Struck out: By Essick, 1; by Owens, 2; by Robinson, 1; by Donovan, 1. Passed ball: Ritter. Bases on balls: Off Essick, 2; off Flaherty, 3; off Owens, 1; off Robinson, 1. Hit by pitched ball: By Robinson (Flaherty), by Flaherty (Hinchman). Wild pitch: Flaherty. Time: 2:05. Umpire: King.

GAMES IN THE AMERICAN LEAGUE

Washington Blanks Philadelphia in Twelve-Inning Battle.

WASHINGTON, Aug. 17.—Washington defeated Philadelphia today, 1 to 0, in an exciting twelve-inning battle. Johnson held the visitors to four hits and Bender was effective at critical points until the final round. With one out, Lelivelt singled in the twelfth inning and Conroy sent him to second with a sacrifice. Killifer, batting for Milan, singled and Lelivelt crossed the plate with the winning run. Score:

WASHINGTON.

	AB.	H.	O.	A.	E.
Browne, rf	5	2	6	0	0
Schaefer, 2b	4	1	1	3	0
Unglaub, 1b	5	1	13	1	1
Lelivelt, cf	4	2	4	1	0
Conroy, 3b	4	1	0	2	0
Milan, lf	4	0	2	0	0
McBride, ss	3	0	4	4	1
Street, c	2	0	4	3	0
Johnson, p	3	1	0	3	1
*Killifer	1	1	0	0	0
Totals	36	9	26	17	3

PHILADELPHIA.

	AB.	H.	O.	A.	E.
Hartsel, lf	4	1	3	0	0
Ganley, cf	2	0	0	1	0
Collins, 2b	3	0	7	2	1
Baker, 3b	3	0	2	2	2
Davis, 1b	4	0	13	0	0
Murphy, rf	5	0	0	1	0
Barry, ss	4	1	1	3	0
Livingstone, c	5	1	9	6	1
Bender, p	3	1	0	3	0
Totals	36	4	*35	21	4

*Two out when winning run scored.
*Batted for Milan in twelfth.

Washington ......0 0 0 0 0 0 0 0 0 0 0 1—1
Philadelphia ......0 0 0 0 0 0 0 0 0 0 0 0—0

Two-base hits: Conroy, Johnson. Sacrifice hits: Conroy, Johnson, Schaefer, Ganley, Collins. Stolen bases: Schaefer, Collins. Double plays: Schaefer to Unglaub, Baker (unassisted), Schaefer, Unglaub to McBride; Barry, Collins to Davis; Lelivelt to Schaefer. Left on bases: Washington, 7; Philadelphia, 9. Bases on balls: Off Johnson, 6; off Bender, 2. Bases on errors: Washington, 2; Philadelphia, 1. Hit by pitched ball: By Johnson, 1; by Bender, 1. Struck out: By Johnson, 5; by Bender, 7. Wild pitch: Johnson. Time: 2:15. Umpires: Evans and Egan.

Naps Take Pair from Browns.

CLEVELAND, Aug. 17.—Cleveland took two games from St. Louis today, Joss and Young outpitching Powell, Dineen and Graham. Five double plays were made in the first game. Cleveland made numerous errors behind Young, but the veteran refused to be scored on until the ninth, when with two out, Cleveland made two errors, paving the way to three runs. Score, first game:

CLEVELAND.

	AB.	H.	O.	A.	E.
Lord, rf	4	1	2	0	0
Bradley, 3b	4	1	0	1	0
Stovall, 1b	4	0	6	1	0
Lajoie, 2b	4	3	3	3	1
Easterly, c	4	2	6	1	0
Hinchman, lf	3	1	4	0	0
Birm'gham, cf	3	2	3	0	0
Ball, ss	3	1	3	0	0
Joss, p	3	0	0	3	1
Totals	31	11	27	9	2

ST. LOUIS.

	AB.	H.	O.	A.	E.
Hartzell, lf	4	1	2	0	0
McAleese, rf	4	2	0	0	0
Hoffman, cf	4	0	1	0	1
Wallace, ss	4	2	2	2	0
Jones, 1b	3	2	8	1	0
Williams, 2b	3	0	5	3	0
Ferris, 3b	3	0	3	1	1
Stephens, c	3	0	3	3	0
Powell, p	3	0	2	2	0
*Griggs	1	0	0	0	0
*Bailey	0	0	0	0	0
Totals	32	7	24	12	2

*Batted for Williams in ninth.
*Batted for Wallace in ninth.

Cleveland ......0 0 0 2 0 0 0 0 *—2
St. Louis ......0 0 0 0 0 0 0 0 1—1

Two-base hits: Birmingham, Lajoie. Three-base hit: Easterly. Sacrifice hit: Jones. Double plays: Easterly to Ball, Ferris to Williams to Jones; Williams to Jones; Bradley to Lajoie to Stovall; Ball to Lajoie to Stovall. Base on balls: Off Powell, 1. Struck out: By Joss, 5; by Powell, 1. Left on bases: Cleveland, 5; St. Louis, 5. Time: 1:20. Umpire: O'Loughlin.

Score, second game:

CLEVELAND.

	AB.	H.	O.	A.	E.
Lord, rf	5	1	0	0	0
Bradley, 3b	4	2	0	2	1
Stovall, 1b	4	0	16	0	0
Lajoie, 2b	4	1	1	8	0
Bemis, c	4	1	4	0	2
Hinchman, lf	3	2	1	0	0
Birm'gham, cf	4	2	0	0	0
Ball, ss	3	0	5	5	2
Young, p	4	1	0	6	1
Totals	35	10	27	21	6

ST. LOUIS.

	AB.	H.	O.	A.	E.
Hartzell, ss	5	.	0	2	1
McAleese, rf	3	0	0	0	1
Bailey, rf	1	1	1	0	0
Hoffman, cf	4	0	6	0	0
Stone, lf	5	3	3	0	0
Jones, 1b	5	0	7	0	0
Williams, 3b	4	0	2	2	0
Ferris, 2b	4	1	0	3	0
Criger, c	3	0	4	1	0
Dineen, p	2	0	1	0	0
Graham, p	0	0	0	0	0
*Griggs	1	0	0	0	0
*Stephens	1	0	0	0	0
Totals	38	6	24	9	2

*Batted for Graham in ninth.
*Batted for Dineen in seventh.

Cleveland ......0 3 0 0 1 0 3 0 *—7
St. Louis ......0 0 0 0 0 0 0 0 3—3

Two-base hit: Lord. Stolen bases: Lord, Lajoie, Bemis. Bases on balls: Off Young, 2; off Dineen, 1; off Graham, 2. Hit with pitched ball: By Young, Hoffman; by Graham, Stovall. Struck out: By Young, 3; by Dineen, 2. First base on errors: Cleveland, 2; St. Louis 5. Left on bases: Cleveland, 8; St. Louis, 11. Time: 1:45. Umpire: O'Loughlin.

White Sox Defeat Tigers.

DETROIT, Aug. 17.—Inability to hit Scott with men waiting for singles or long flies to score them, combined with some reckless base running, cost Detroit today's game. Both pitchers did great work, but Chicago fielded better in the critical plays. Delehanty's batting and a double play started by Parent featured the game. Score:

DETROIT.

	AB.	H.	O.	A.	E.
Bush, ss	3	0	1	2	0
Jones, lf	3	2	2	0	0
Cobb, rf	2	0	2	0	0
Crawford, cf	2	0	4	0	0
Rossman, 1b	4	0	7	2	0
Delehanty, 2b	4	2	2	4	0
Moriarity, 3b	3	2	2	2	0
Schmidt, c	4	1	4	1	1
Summers, p	2	0	2	1	0
Totals	27	7	27	12	1

CHICAGO.

	AB.	H.	O.	A.	E.
Altizer, cf	5	1	0	1	0
Parent, ss	4	0	3	4	0
Isbell, 1b	4	2	11	1	0
Dougherty, lf	2	1	0	0	0
Hahn, rf	4	0	0	0	0
Tannehill, 3b	4	1	3	3	0
Atz, 2b	4	2	2	2	0
Owens, c	3	1	7	5	0
Scott, p	4	1	0	3	1
Totals	35	9	27	19	1

Detroit ......0 0 0 0 2 0 0 0 0—2
Chicago ......0 0 0 0 2 0 0 1 0—3

Two-base hits: Delehanty, Scott. Three-base hit: Schmidt. Sacrifice hits: Moriarity, Owens. Stolen bases: Jones (2), Cobb, Atz, Owens. Double plays: Parent, Atz to Isbell; Scott, Parent to Isbell. Left on bases: Detroit, 6; Chicago, 7. Bases on balls: Off Summers, 1; off Scott, 7. Struck out: By Summers, 3; by Scott, 5. Time: 1:50. Umpires: Kerin and Connolly.

Game Postponed.

At New York—New York-Boston game postponed; rain.

GAMES IN THREE-I LEAGUE

Davenport Wins from Peoria in Twelfth Inning.

BLOOMINGTON, Aug. 17.—Cedar Rapids' pitchers were pounded for fourteen hits and eleven runs today. Score: R.H.E.

Bloomington . 1 0 1 1 3 2 0 3 *—11 14 0
Cedar Rapids. 0 1 0 0 0 0 0 0 0—1 6 5

Batteries: Bloomington, Davidson, Clarke and Croft; Cedar Rapids, Jaeger, Kissell and Kelley.

PEORIA, Ill., Aug. 17.—Peoria made a good start today by getting three runs in the third inning, but finally lost a twelve-inning game, 4 to 6. Score: R.H.E.

Peoria ......0 0 3 0 0 0 1 0 0 0 0 0—4 10 2
Davenport ......0 0 0 0 1 1 0 0 2 0 0 2—6 7 1

Batteries: Peoria, Gilbert and Reynolds; Davenport, Spencer and Edwards.

DECATUR, Ill., Aug. 17.—A double-header was divided today, the second game closing after eight innings, by agreement. Score, first game: R.H.E.

Decatur ......0 0 0 0 0 0 0 2 0—2 5 2
Rock Island... 0 0 0 2 2 0 0 0 *—4 8 1

Batteries: Decatur, Bomar and McNamara; Rock Island, Hardin and Starke.

Score, second game: R.H.E.

Decatur ......1 0 0 0 0 0 1 *—2 5 2
Rock Island......0 0 0 0 1 0 0 0—1 4 2

Batteries: Decatur, Benz and McNamara; Rock Island, Lakaff and Starke.

SPRINGFIELD, Ill., Aug. 17.—Dubuque lost two games by narrow margins today. The second contest was called on account of darkness in the seventh inning. Score, first game: R.H.E.

Springfield ......0 0 0 0 0 0 1 0 *—1 5 0
Dubuque ......0 0 0 0 0 0 0 0 0—0 3 0

Batteries: Springfield, Daly and Kelly; Dubuque, Wilder and Nunnemacher.

Score, second game: R.H.E.

Springfield ......0 0 0 2 0 0 *—2 5 2
Dubuque ......0 0 0 1 0 0 0—1 4 0

Batteries: Springfield, Guerney and White; Dubuque, Miller and Johnson.

Omaha Shop Team Defeated.

NORTH PLATTE, Neb., Aug. 17.—(Special Telegram.)—North Platte defeated the Union Pacific shops of Omaha by one of the fastest games played here this year, it taking only one hour and five minutes to play. North Platte won by long hits with men on bases by the score of 2 to 1. Pat Denny pitched a good game. Score: R.H.E.

U. P. Shops ......0 0 0 0 0 0 0 0 1—1 4 0
North Platte......0 1 0 0 1 0 0 0 *—2 3 0

Two-base hits: Gibson, Kitzmiller. Earned run: Shops, 1. Batteries: Shops, Denny and Duff; North Platte, Paul and Mann.

Soldier Nines Hot Rivals.

The soldiers from Fort Crook and the signal corps men from Fort Omaha will fight it out on the base ball diamond Wednesday afternoon at Fort Crook, time being called at 2:45. Considerable rivalry exists between these two branches of the war service of Uncle Sam, and they intend to have it out to see which is the best. The Sixteenth regiment band will furnish music for the occasion.

OMAHA PLAYERS GO DOWN

Cub Potter Only Field Club Player Left in Lists.

HAYES BEATS OKLAHOMA CHAMP

Branson of South Dakota Puts Art Scribner Out of Running and Ced Potter is Victim of Hayes.

Threats of rain delayed the beginning of the second day of the Middle West tennis tournament, but after the clouds had cleared the unexpected coolness of the air made the playing faster and added materially to the comfort of the players.

The afternoon playing Tuesday was all in the third round of the singles and eight exciting matches were finished. It is expected that Wednesday will be given over entirely to doubles in the championship events and the singles in consolations will go on with the preliminary and first rounds. The committee and Mr. Cravens are getting the matches pulled off with a promptness that gives plenty of leeway for the special events that are to come at the end of the week.

"Gravy" Hayes started the day by putting out Ced Potter in two straight sets, 6-1, 6-2. Some players on the courts say that Hayes plays a more expert but not so energetic a game as he did in the old days when he came in from Rock Valley, Ia., and plowed up the would-be city champions. There is just a possibility that these critics are right, but certain it is that Hayes has lost nothing by playing in fast Chicago company, and he has plenty of energy left to hold his own with the best that are here. Wolf stories don't hurt his standing nor make him any the less formidable to the people who have to meet him.

Herb Kohn, another Omaha player, put up a good fight, but found Scudder of Doniphan too much for him. The showing made by Scudder augurs well for the contests for the state prizes.

Spiece of Kingfisher, Okl., went down before Sweet of Des Moines, after two of the most stubborn sets that have been played. The score of the first one was 9-7 and the second looked easier for Sweet at 6-3.

A. T. Sherman of Kansas City, who was a favorite among the out-of-town visitors last year, is back again and played two matches in the morning. The first one was with David Rankin of Lexington, whom he beat, 6-1, 6-0. He went into the lists with Drummond Jones next and they were still at it when the dinner bell rang. After lunch Jones won the match.

The Third Round.

Cub Potter is the only Omaha man left to hold up the glory of the Field club against the invaders. He went against Olin Sweet of Des Moines, who plays a game that gets results, but pulled away from him after three hard-fought sets. With Scribner put out in the same round and all the other local experts gone, Cub will be loaded with the responsibility of making good for the whole bunch. He showed a little wildness in playing against as experienced a man as Sweet, but he made a score of 6-4, 3-6, 6-1. In the last set he had it all his own way.

The seven other matches in the third round were finished up and were all of the classiest sort. The spectators were troubled with too much to look at like a boy at a three-ring circus, and any one of the contests would have entertained a gallery if it had been given a clear field.

Hoerr of St. Louis, who put Harry Koch out of the tournament, was a victim of Jack Armstrong of St. Paul. Each one took an easy set at 6-1, and then Armstrong took the last 6-4. Armstrong's youth took with the gallery and his work was applauded.

Paul Gardner of Chicago gave some promise of what he may be able to do if pushed when he defeated Dr. Sheldon of Kansas City in straight sets, 6-4, 6-3. Gardner has a serve that resembles Harry Koch's as much as that of any player on Omaha courts, and he uses it with considerable execution. He is not bothered at all by getting himself well twisted up, but can reach the net by the time his opponent is ready to send the ball back. His chief asset is speed. It runs into wildness sometimes, but it wins for him against a man who plays an easy-going game.

South Dakotan Trims Scribner.

Art Scribner of Omaha put up a gallant fight against Ray Branson of Mitchell, S. D., but he finally had to haul down his colors, for Ray Branson is a crack player. The second set was a surprise all around, as Scribner took it easily, 6-6, and the Omaha gallery began to be hopeful for a victory. Branson took the third set, however, with the same score as the first, 6-4. Branson is champion of South Dakota, and plays a game that wins against the best, as he has beaten even Peters in practice.

Billy Warfield of Chicago played a beautiful match with Vernon of Kansas City and earned his victory in two straight sets, 6-4, 6-2. Vernon plays a strong game, but he lacked the ground covering ability of the Chicago man.

The champion of Oklahoma went off the list because he happened to get too well acquainted with Mr. Hayes of Chicago. That person showed him how the effete east plays tennis at the rate of 6-3, 6-2.

Armstrong, the youngster from St. Paul, took his man in three sets, but Bradley, the other juvenile champion, was defeated by Jones. Armstrong beat Hoerr of St. Louis, 6-1, 1-6, 6-4, and Jones beat the Des Moines man, 6-2, 6-3. While this was going on Gilman, who was once the best in the midwest courts, beat Scudder of Doniphan, 5-7, 6-1, 6-4.

Scores.

CAMPIONSHIP SINGLES.

FIRST ROUND.

Bradley, Des Moines, beat Madden, Omaha, 6-1, 6-2.
Sharrard, Atchison, beat Kennedy, Omaha, by default.
Scribner, Omaha, beat Lynde, Des Moines, 2-6, 6-1, 6-2.
Wood, Omaha, beat Taylor, Dallas, S. D., 6-3, 6-2.
Scudder, Doniphan, beat H. G. Beyer, Grinnell, Ia., by default.
Sherman, Kansas City, beat Ranken, Lexington, 6-1, 6-2.

SECOND ROUND.

Gardner, Chicago, beat Haskell, Wakefield, 8-6, 6-1.
Armstrong, St. Paul, beat Farrell, Omaha, 6-3, 6-3.
Bailey, Albion, Okl., beat Young, Des Moines, 8-6, 6-3.
Warfield, Chicago, beat Barton, Sioux Falls, 4-6, 6-0, 7-5.
Banson, Mitchell, S. D., beat Wood, Omaha, 6-1, 6-2.
Bradley, Des Moines, beat Madden, Omaha, 6-1, 3-6, 6-2.
Hayes, Chicago, beat Ced Potter, Omaha, 6-1, 6-2.
Scudder, Doniphan, beat Kohn, Omaha, 6-4, 6-1.
Sweet, Des Moines, beat Spiece, Kingfisher, Okl., 9-7, 6-3.
Jones of St. Louis beat Sherman of Kansas City, 9-7, 6-3.
Scribner of Omaha beat Myer of Peru, 6-2, 6-1.

THIRD ROUND.

Jones, St. Louis, beat Bradley, Des Moines, 6-2, 6-3.
Gardner, Chicago, beat Shelden, Kansas City, 6-4, 6-2.
Armstrong, St. Paul, beat Hoerr, St. Louis, 6-1, 1-6, 6-4.
Hayes, Chicago, beat Bailey, Albion, Okl., 6-3, 6-2.
Gilman, Sioux City, beat Scudder, Doniphan, Neb., 5-7, 6-1, 6-3.
W. Warfield, Chicago, beat Vernon, Kansas City, 6-4, 6-2.
Cub Potter, Omaha, beat Sweet, Des Moines, 6-4, 3-6, 6-1.
Branson, Mitchell, S. D., beat Scribner, Omaha, 6-4, 0-6, 6-4.

CONSOLATION SINGLES.

PRELIMINARY ROUND.

Young, Des Moines, beat K. D. Kennicott, Luverne, Minn., 6-2, 6-2.
Funk, Doniphan, Neb., beat J. A. Kennicott, Luverne, Minn., 14-12, 6-4.
Gill, Minneapolis, beat Robinson, Waterloo, 6-2, 6-0.

The following matches were defaulted:
F. Potter, Omaha, to Driscoll, Omaha.
Stebbins, Omaha, to Kull, Burke, S. D.
Caldwell, Omaha, to Koch, Omaha.
Readinger, Omaha, to Smyth, Omaha.
O'Keefe, Omaha, to McKoon, Laharpe, Ill.
McCullough, Omaha, to Wilson, Lincoln.
Dinning, Omaha, to Burchard, Omaha.
E. T. Robinson, Waterloo, to Weaverling, Beatrice.

FIRST ROUND.

Weaverling, Beatrice, beat R. J. Warfield, Chicago, 6-1, 6-0.

Tennis Talk.

Billy Wood was another Omaha man who went under. Ray Branson of South Dakota abused him with a score of 6-1, 6-2.

Dr. F. E. Shelden of Kansas City could hardly play Tuesday morning, so impressed was he with memories of a night at the Den.

There was a notable lack in the enthusiasm of some of the players after the announcement was made from the club house that it was election day. It was not political interest, however, that made the difference. It was section 25, chapter 50 of the statutes of Nebraska.

Only two men have been found so far who will serve the second ball as hard as the first. They are Harry Koch and Ced Potter. Either one of them will make just as much of an effort to get the second serve over in as dangerous a way as he does for the first, and they seldom serve doubles.

Jones had a bad fall in his match with Bradley, going down flat on his face in the dust. Nothing suffered from the jolt except his knee, and it will probably not interfere with his playing.

In the consolations the little dispute between H. E. Funk of Doniphan and J. A. Kennicott of Luverne, Minn., was a record breaker for games. There were two sets, but the first one went 14-12 and the second, 6-4. Funk finally pulled out ahead.

The courtesies of their club houses have been offered the visiting tennis players by the Country club and the Racquet club.

This is what one girl in the gallery said about C. D. Jones Tuesday afternoon: "Oh, yes, that's Drummer Jones of St. Louis. He's married, isn't he? Why, yes, I'm sure he is. He's no spring chicken, I'll tell you; he doesn't get around like one. He gets the balls without covering any more ground than he has to."

PLAY IN ROD AND GUN TOURNEY

First Match of Second Round Played, Borce Defeating Morris.

Play in the tennis tournament at the Rod and Gun club reached the second round yesterday afternoon. Borce defeated Norris in a hot match in which the loser won the second set.

The play in the preliminary and first rounds was as follows:

PRELIMINARY ROUND.

Gould beat Waller, 6-0, 6-2.
Pollock beat Harburg, 6-0, 6-1.
Moore beat Blackburn, 6-0, 6-1.

FIRST ROUND.

Hatch beat Koias, 7-5, 6-0.
Farrell beat Campbell, 6-0, 6-3.
Adams beat Jones, 6-3, 6-3.
Stebbins beat Kavan, 6-1, 6-3.
Almore beat Frederick, by default.
Borce beat McFarland, by default.
Morris beat O'Keefe, 6-1, 6-4.
Abbott beat Magney, 6-0, 6-4.
McFarland beat Pilcher, 6-2, 6-2.

SECOND ROUND.

Borce beat Morris, 6-3, 6-8, 6-4.

Heavy Rain at Newport.

NEWPORT, R. I., Aug. 17.—A heavy rain this afternoon caused a postponement of the tennis matches until tomorrow.

A Shooting Scrape

with both parties wounded, demands Bucklen's Arnica Salve. Heals wounds, sores, burns or injuries. 25c. Sold by Beaton Drug Co.

GEERS DRIVES TWO WINNERS

The Harvester Takes the 2:09 Trot at Fort Erie.

GENERAL H COMES IN SECOND

Contest is on Every Heat a Race Plan—Walter B Wins 2:09 Pace in Four Straight Heats.

BUFFALO, N. Y., Aug. 17.—The Harvester, Ed Geers' unbeaten stallion, this afternoon, at Fort Erie, won the Queen City stake of $2,000 for 2:09 trotters. It was an easy victory, The Harvester winning four straight heats. The every heat race plan was followed in the three events. The stallion covered the first mile in 2:08¼, but a slight rain which followed made the track about two seconds slower. The Harvester was out in the pool selling and Carlokin, the California stallion, sold favorite. In the first heat Carlokin was distanced, Genteel H finished second.

The 2:09 pace also went to Geers, who drove Walter W, to victory in straight heats.

Inner Guard, a prohibitive favorite, easily defeated The Wolverine in the 2:13 trot.

The Empire state stake, $10,000, for 2:12 trotters will be the feature tomorrow.

The 2:07 pace, which was on the card for tomorrow, was declared off today because of insufficient entries. Summaries:

2:09 trot, purse $2,000, four heats:

The Harvester, br. h., by Walnut Hall (Geers)	1	1	1	1
Genteel H, br. h. (Snow)	2	2	2	3
Beatrice, Billini, blk. m. (Dickerson)	3	3	4	2
Zomalta, b. m. (McDonald)	4	4	3	4
Henry Setzer, b. s. (Lazell)	5	5ds.		
Carlokin, br. h. (Durfee)	da.			

Time: 2:08¼; 2:10½; 2:12; 2:11¼.

2:09 pace, purse $1,000, four heats:

Walter W, b. g. by Little Frank (Geers)	1	1	1	1
Billy B, ch. g. (McDonald)	2	2	2	2
The Bosun, b. g. (Cox)	3	3	3	3
Vic McEwen, b. m. (Grady)	4	4dr.		
Hoint Burglar, b. h. (Snow)	5dr.			

Time: 2:06¼; 2:09½; 2:07½; 2:08¼.

2:13 trot, purse $1,000, four heats:

Inner Guard, b. g., by The Guardsman-Uda F. (Murphy)	1	1	1	1
The Wolverine, b. c. (E. Benyon)	2	3	2	2
Fair Margaret, b. m. (J. Benyon)	4	2	3	4
Gladys, b. m. (A. McDonald)	3	4	4	3

Time: 2:11¼; 2:11¼; 2:11½; 2:13.

GREAT WESTERN CIRCUIT RACES

Ruby Clay Wins the 2:20 Trot at Davenport.

DAVENPORT, Ia., Aug. 17.—Great Western circuit races were trotted on a heavy track today. Results:

2:20 trot, purse $1,500: Ruby Clay won; Henry H, second; Castle Dome, third. Time: 2:12¾.

2:15 pace, purse, $400: Fly-by-Night, won; Alt, second; Bird H, third. Time: 2:11¼.

2:17 trot, purse $500: Dulce Jay, won; Johnny G, second; The Maiden, third. Time: 2:13¼.

Red Sox Defeat Sidney.

SIDNEY, Neb., Aug. 17.—(Special Telegram.)—The Kansas City Red Sox and Sidney played here today, with the following results: R.H.E.

Red Sox...... 0 0 0 3 0 2 0 0 3—8 6 5
Sidney ...... 0 0 0 2 2 0 0 0 1—5 6 8

Batteries: Sidney, G. C. Ferry and Agnew; Red Sox, Rusty and Gibson. Time: 2:00. Umpire: Tobin. Attendance, 1,650.

East Siders Better Players.

LEIGH, Neb., Aug. 17.—(Special Telegram.)—A base ball game was played here Sunday between the business men on the east and west sides of Main street. It was more fun than a circus and ended in a victory for the east siders by a score of 31 to 2. This base ball game has been an annual event in Leigh for years and the east siders have always carried off the honors of the day.

Donnie Will Coach Missouri.

PROVIDENCE, R. I., Aug. 17.—"Spike" Donnie, the crack university foot ball and base ball player, has been engaged to coach the University of Missouri foot ball team this coming season and will soon leave for the west. While at Brown Donnie gained an enviable reputation as quarterback and scored both of Brown's touchdowns against Yale last year.

Iowans Lose at Laurel.

LAUREL, Neb., Aug. 17.—(Special.)—Laurel defeated the Correctionville, Ia., base ball club here yesterday afternoon in a warmly contested game by a score of 6 to 4. Nicolls did the box work for Laurel and Theis and Flint were at the receiving end. Ray Peck acted as umpire.

Sassy Sixes at Spauldings.

If the Spauldings have a little money that says they can bat Fred Woodard out of the box for the Rangers, they should call the Ranger manager, Don Knee, Webster 1164 after 6 o'clock in the evening. Unless they care to play for a little money don't call, as the Rangers don't care to play for their health.

New York Printers Win.

CHICAGO, Aug. 17.—New York defeated Chicago, 8 to 2, in the final game for the championship of the Printers' National league at the American league base ball park here today. New York scored five runs in the first inning, and the result was never in doubt after that.

Comiskey Buys Zeider.

CHICAGO, Aug. 17.—The Chicago Americans have bought Rollo Zeider, the star shortstop of the San Francisco Pacific league team. Two players—not named—and a large sum of money are said to have been given for him.

Fifty Horses at Beatrice.
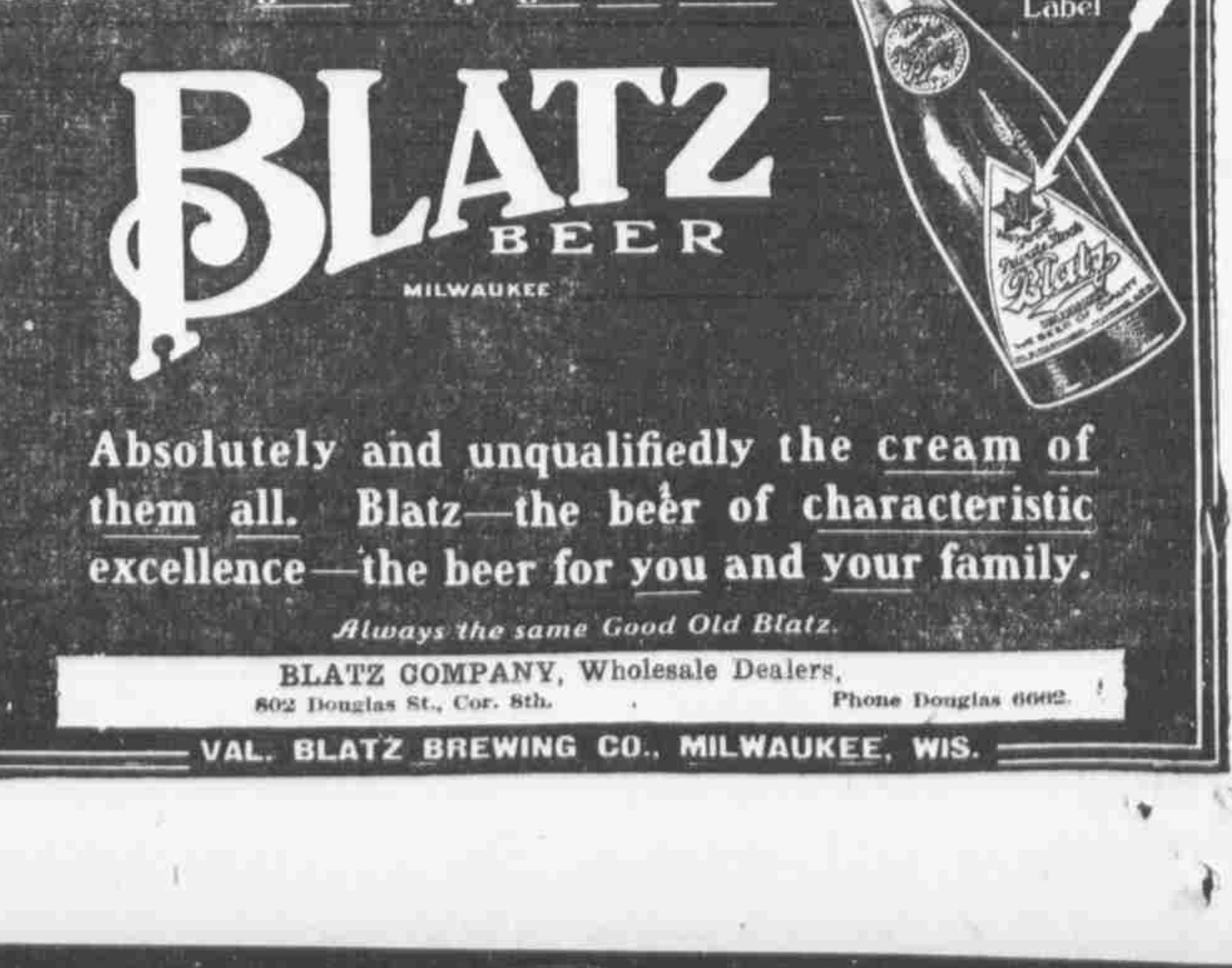
BEATRICE, Neb., Aug. 17.—(Special.)—Everything is ready for the circuit races which open here Wednesday afternoon. More than fifty horses are at the race track waiting for the starter to say the word.