ATHLETIC GAMES AT SEATTLE

Senior Field Events of Amateur Athletic Union Yesterday Afternoon.

SMITHSON WINS HURDLE RACE

A. B. Shaw of Chicago Finishes Second—The Time, 15 1-5 Seconds, Equals the World's Record.

SEATTLE, Wash., Aug. 14.—The annual senior championship meet of the Amateur Athletic union, held at the Alaska-Yukon-Pacific exposition stadium this afternoon, brought to the front a little Indian from Arizona, who defeated the pick of the country's five-mile runner.

Seattle carried off first honors in the meet. The track team, under the colors of the local club, came out with 46 points to its credit, while the Olympic Athletic club of San Francisco was second, with 30 points, and Chicago third, with 26. The winners fattened their total by taking all three places in the 100 yard dash.

One of the sensations of the day was the establishing of a new world's record in the sixteen-pound shot put by Ralph Rose, the husky entry of the Olympic Athletic club.

Already holder of the title in this event, his previous record was 49 feet 10 inches, made in New York September 7, 1908. Today he hurled the iron ball a distance of 50.26 feet. Rose won further distinction today by securing 21 points to his own credit, the greatest number secured by any athlete during the meet.

In the 120-yard high hurdles Forest Smithsen, of the Multnomah club of Portland, Ore., defeated Shaw of Chicago, and equalled the previous record of 15⅕ seconds. The race was run against a strong head wind, which undoubtedly prevented the Oregon runner from establishing a new record for this event.

The most spectacular event of the day was the five-mile race in which Harry McLean, an Indian from Phoenix, Ariz., was pitted against the pick of the country's runner. The fleet-footed redman, who was smaller than any of his competitors, took the lead in the fourth lap and set a gruelling pace that soon played havoc with the field. F. G. Bellars of the New York Athletic club proved his most dangerous competitor, and soon succeeded in taking the lead from the Indian. He endeavored to slow down the pace, but McLean forced the issue and, by pressing his man, tired him so that he could not stand the final spurt, which began as the shot was fired for the twentieth and last lap.

Bellars made a game effort against his Indian opponent, and, with a brilliant burst of speed, gathered a good lead. He could not hold it, however, for McLean was on his heels at the half, and as they entered the stretch the Arizona runner developed a burst of speed that sent him across the line several yards the winner.

W. F. Jackson of Seattle, who finished third, came in a lap and a quarter behind the winner. McLean, who had a local reputation at Phoenix, was sent to Seattle by the Phoenix Elks lodge. As a special event, a relay race was run between teams from New York Athletic club, Chicago and Seattle, representing the east, middle west and far west, the latter finishing first and the middle west second, with the east coming in last. Summaries:

Pole vault: R. Spaulding, Seattle Athletic club, won; Humes, Seattle Athletic club, second; John Nicholson, Missouri Athletic club, third. Height: 11 feet.

Sixteen-pound shot-put: Ralph Rose, Olympic club, San Francisco, won; R. J. Lawrence, New York Athletic club, second; L. J. Talbott, Kansas City Athletic club, third. Distance: 50.26 feet. This is a new world's record. Former record, held by Rose, 49 feet 10 inches.

One hundred and twenty-yard high hurdles: Forrest Smithson, Multnomah Athletic club, won; A. B. Shaw, Chicago Athletic association, second; W. Edwards, Seattle Athletic club, third. Time: 0:15⅕, equalling world's record.

One-mile run: Joseph Ballard, Boston Athletic association, won; E. P. Craig, Olympic club, San Francisco, second; C. Cooil, Seattle Athletic club, third. Time: 4:30⅘.

Four hundred and forty-yard run: E. F. Lindberg, Chicago Athletic association, won; B. Gish, Seattle Athletic club, second; J. J. McEntee, New York Athletic club, third. Time: 0:50⅘.

Two hundred and twenty-yard run (first heat): W. F. Dawbarn, New York Athletic club, won; Gebhardt, Olympic club, San Francisco, second. Time: 0:22.

One hundred-yard run (first heat): I. Courtney, Seattle Athletic club, won; F. Hamilton, Chicago Athletic club, second. Time: 0:10⅘.

One hundred-yard run (second heat): I. Nelson, Seattle Athletic club, won; W. Martin, Seattle Athletic club, second. Time: 0:10⅘.

Eight hundred and eighty-yard run: C. Edmunson, Seattle Athletic club, won; H. Gissing, New York Athletic club, second; J. O. Miller, Olympic club, San Francisco, third. Time: 1:55⅘.

One hundred-yard dash (final): W. Martin, Seattle Athletic club, won; Jack Nelson, Seattle Athletic club, second; I. Courtney, Seattle Athletic club, third. Time: 0:10⅘.

16-pound hammer throw: L. J. Talbot, Kansas City Athletic club, won; Ralph Rose, Olympic club, San Francisco, second; A. Plaw, Olympic club, San Francisco, third. Distance: 165 feet 8 inches.

Running high jump: Egan Erickson, Motthaven Athletic club, won; D. Martin, Olympic, San Francisco, second; J. L. Miller, Chicago Athletic club, third. Height: 5 feet 11⅘ inches.

220-yard low hurdles: Joe Malcomsen, Seattle Athletic club, won; F. Walter, Chicago Athletic club, second; A. B. Shaw, Chicago Athletic club, third. Time: 0:25.

220-yard run, second heat: W. Martin, Seattle Athletic club, won; I. Courtney, Seattle Athletic club, second. Time: 0:22⅘.

Running broad jump: F. Irons, Chicago Athletic club, won; B. Gish, Seattle Athletic club, second; F. Brokaw, Seattle Athletic club, third. Distance: 22 feet 5 inches.

Running hop, step and jump: F. Irons, Chicago Athletic club, won; B. Gish, Seattle Athletic club, second; J. Nicholson, Missouri Athletic club, third. Distance: 44 feet 9 inches.

Discus throw: Ralph Rose, Olympic, San Francisco, won; J. Homer, Chicago Athletic club, second; L. J. Talbott, Kansas City Athletic club, third. Distance: 131.8 feet.

Five-mile run: Harry McLean, unattached, won; F. G. Bellans, New York Athletic club, second; F. Jackson, Seattle Athletic club, third. Time: 26 minutes 9⅘ seconds. McLean is an Indian from Phoenix, Ariz. His victory was the sensation of the day.

Diamond Dust.

Stone hasn't made a bit for three days. And just to think, Daddy Higgins owns the team, too.

Omaha's New Manager

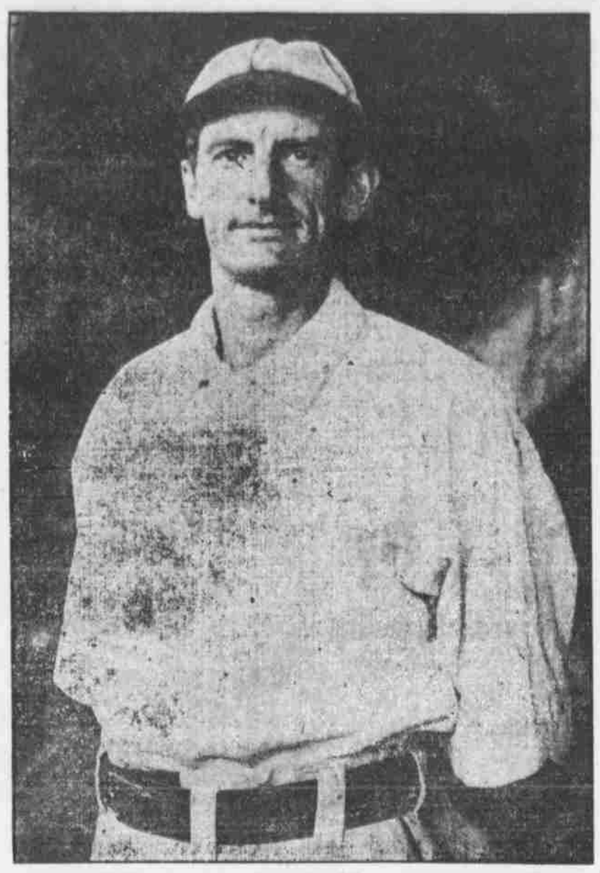

"BILLY" FOX.

NOW FOR MIDDLE WEST

Premier Tennis Event of the West Opens at Field Club Monday.

POLO MATCH THE REAL THING

Mounts Have Been Imported Especially for the Occasion and a Hot Time is Looked For by the Players.

Another rehearsal has been held for the big polo match which is to take place this week in connection with the Middle West tennis tournament at the Field club. Lieutenant Haskell was on hand to drill the players and everything is now in readiness for the big show. It is safe to say that no such polo ponies were ever seen in the west or in any other section of the country, for that matter. The speed they show is marvelous, and the wonder will be if some of the daring riders are not injured in the thrilling contest.

This polo match is to take the place of the Marathon events which were held last year, and which furnished fun and amusement for the visiting tennis men, as well for the spectators from Omaha. It will be played on the base ball diamond and will be participated in by some of the visiting cracks, who are expert polo men, as well as by some of the local experts, who have played polo in other parts of the globe.

Monday night will be hotel men's night at the den, as well as tennis night, and some fast fun is promised for that occasion. Chief Artificer Renze has prepared some special doings in honor of the distinguished visitors.

Much interest attaches to the playing of Walter T. Hayes, who will be seen more this year than in the last three years when he was the title holder. Then he did not have to play before Saturday, when he met the winner of the tournament. This year Peters is the champion and Hayes will play through the tournament. He has been playing some remarkable tennis this season and won the Illinois championship against a hard field.

Many tournaments are being played around the country, and the winners of these will come to Omaha to fight it out for the real honor of the year. In this way the Omaha lovers of the ancient game have a chance to see the best in this section of the country.

Visitors will be accorded every courtesy and will be shown the time of their lives. Arrangements have been made with the other outdoor clubs that they may have all the benefits of these clubs while in Omaha. The Racquet club will invite the visitors to use the swimming pool and this will be put to good use, especially if the warm weather continues.

Present indications are that the entry list will be up to all expectations, both as to size and to the quality of the players who will come from all parts of the country.

Those in charge of the polo match will be:

Referee—Lieutenant W. H. Haskall.
Timekeeper, Scorer—Captain George Gibbs.
Judges of Goals—W. S. Gilman, Sioux City; C. S. Peters, Chicago.
Chief Veterinary—Dr. Lee Van Camp, with staff of two nurses.
Mounts and Costumes—Selwyn Doherty.
Properties—George Rassmussen.
Caller—W. B. Wood.
Announcer—Dr. F. E. Sheldon, Kansas City.
Mandarins—J. Allen, Cuthbert Potter, S. S. Coldwell, W. W. Inches, Cedrick Potter, Bryan Rogers, H. Kohn, H. Koch, A. Scribner.

Tennis Order of Week.

Tennis will be the order of the day in Omaha this week. The Middle West tournament opens at the Omaha Field club and the tournament for the club championship at the Omaha Rod and Gun club opens Monday afternoon. The matches for the juniors and the women will start Monday and the men will play later in the week.

SOUTHAMPTON TENNIS PLAY

Miss Fenno and W. A. Larned Win Finals in Mixed Doubles.

SOUTHAMPTON, N. Y., Aug. 14.—Richard H. Palmer, the Virginia title holder, and J. E. D. Jones, the veteran Rhode Island player, defeated Dean Mathey, the Princeton player, and J. A. C. Colston of Baltimore in the final of the doubles on the Meadow club courts today, 6-2, 6-3, 8-6.

In the final of the mixed doubles, Miss Marion Fenno, Boston, and W. A. Larned won from Mrs. H. B. Barnes and Rex Fincke, 6-4, 6-3, 6-3.

Mathey won the consolation, defeating Colston, 9-7, 6-4.

Wallace F. Johnson, Pennsylvania state champion, won the singles cup, defeating E. P. Larned, 6-4, 5-7, 6-4, 6-0.

LAMB WINS TENNIS TITLE

Towner Man is New Champion of North Dakota.

GRAND FORKS, N. D., Aug. 14.—Butler Lamb, Towner, N. D., won the North Dakota tennis championship here today, defeating Dr. W. H. Bales, Grand Forks, in the final match, 5-7, 6-6, 6-4, 6-4, 6-1.

In the North Dakota doubles championship, Lamb, Towner, N. D., and H. F. Phelps, Minot, N. D., defeated Dr. Thing and George Sunberg, Willow City, N. D., in the final match, 5-7, 6-2, 6-0, 6-4.

In the Red River valley open singles, the finals will be played Monday between T. B. Elton and F. H. Wilson, both of Grand Forks.

BARTON-BRANSON WIN DOUBLES

Hayes and Blatherwick Only Get One Set.

SIOUX CITY, Ia., Aug. 14.—(Special Telegram.)—In the tri-state tennis tournament here the final in doubles was won by Barton and Branson of South Dakota from Hayes and Blatherwick. Branson and Barton won the first and second sets, 6-3 and 6-4. Hayes and Blatherwick secured the third, 6-1. The South Dakotans won the fourth set and the match, 6-2.

Play in the singles was postponed until tomorrow. Walter Hayes, winner of last year's tourney, and Ray Branson will meet for the title, and the chances are slightly in favor of Hayes.

OMAHA TAKES TO WATER SPORTS

Elaborate Carnival Will Be Held at Cut-Off Lake.

Water sports are drawing the crowds these hot days and Manawa and Cut-Off lakes are nightly crowded with sailors and their friends, as well as those who like to row and paddle.

Wednesday night an elaborate affair will be held at Cut-Off lake by the members of the Omaha Rod and Gun club, when the annual Venetian carnival is held. Over 100 boats of different kinds will take part in the water pageant and a hot race for the different prizes is looked for. Prizes will be offered for the best and most artistically lighted boats and for original ideas and prizes will be given for motor, sail and row boats and for canoes.

The grounds and cottages at the club will be elaborately illuminated and a Venetian sextette has been engaged to render Italian music and songs. A special dinner will be served at the cafe and those desiring service should send in their reservations early that they may be accommodated. The street railway company has promised a five-minute service and club members may invite their friends to witness the carnival.

Shoels to Fight Young Corbett.

CHEYENNE, Wyo., Aug. 14.—(Special.)—The match between "Muggsy" Shoels, the Cheyenne lightweight, and young Corbett of Denver, which will be fought here on Friday, August 20, before the Eagles' club, is attracting widespread interest, and there promises to be a large attendance from outside points, especially from Salt Lake, Ogden, Denver and Omaha. The bout will be for twenty rounds. Shoels is in splendid condition and is training faithfully, for he realizes that a defeat at the hands of Young Corbett will not improve his record, while a win over Young Corbett will boost his stock considerably, and will place him in line for battles with Johnnie Frayne, who recently defeated Corbett; with cyclone Johnny Thompson, Ad Walgast and other near-champions. Local sports pick Shoels to win.

Double-Header at Benson.

The Benson Eagle team will play the Midway Giants at the Benson base ball park this afternoon and a good game is looked for, as the Giants have the best colored team in the state. The Riverside team will play the Jabez Gross team at 2 o'clock. Washburn, a crack pitcher from Kansas City, will pitch for Benson, and Urna, a pitcher from Chicago, will do the same for the Giants. The Benson team would like to book a game for Labor day at some town in Iowa or Nebraska. Address C. F. Ratekin, 1003 South Twenty-second street, Omaha.

S.S.S. DRIVES OUT RHEUMATISM

Rheumatism is due to an excess of uric acid, an irritating, inflammatory accumulation, which gets into the circulation because of weak kidneys, constipation, indigestion, and other physical irregularities which are usually considered of no importance. Nothing applied externally can ever reach the seat of this trouble; the most such treatment can do is soothe the pains temporarily; while potash and other mineral medicines really add to the acidity of the blood, and this fluid therefore continually grows more acrid and vitiated. Then instead of nourishing the different muscles and joints, keeping them in a normally supple and elastic condition, it gradually hardens and stiffens them by drying up the natural oils and fluids. Rheumatism can never be cured until the blood is purified. S. S. S. thoroughly cleanses and renovates the circulation by neutralizing the acids and driving the cause from the system. It strengthens and invigorates the blood so that instead of a sour, weak stream, depositing acrid and painful corrosive matter in the muscles, joints and bones, it nourishes the entire body with pure, rich blood and permanently cures Rheumatism. S. S. S. contains no potash, alkali or other harmful mineral, but is made entirely of roots, herbs and barks of great purifying and tonic properties. Book on Rheumatism and any medical advice free to all who write.

THE SWIFT SPECIFIC CO., ATLANTA, GA.

PATHFINDER MAKES GOOD RUN

Kansas City Star Racer Comes from Kawville Without Changing Air.

LEAVES TODAY FOR ST. JOSEPH

Marks Out Six-Hundred-Mile Run for a Large Number of Cars Which Will Pass Through Omaha September 23.

After a drive of over 450 miles without any mishap whatever and with the tools untouched in the tool chest and the same air in the tires that was there when the machine left Kansas City, the pathfinder for the Kansas City Star cup pulled into Omaha shortly after noon Saturday.

The pathfinder is a Studebaker forty horsepower machine and carries J. L. Purcell of the Studebaker company, F. P. Frost of the Kansas City Star, A. M. Blake, editor of Auto Life of Kansas City, and F. R. Sanborn of the Kansas City Automobile club. The four men are stopping at the Rome and will leave this morning for St. Joseph and Kansas City.

The automobile tour for the Kansas City Star cup will be taken in September, the machines to leave Kansas City on the morning of September 20. Junction City, 158 miles distant, will be the first stop. The second day the machines are scheduled to make a run of 182 miles to Lincoln, the third day a run of 123 miles will be made to Omaha, the fourth day 180 miles will be made and the night spent in St. Joseph, and the fifth day the journey home to Kansas City will be completed. The contestants will cover 750 miles on the tour and it is expected that fifty cars will enter the race.

There will be two contests for two trophies offered by the Kansas City paper, both contests to take place at the same time. One contest will be for dealers and the other for private owners.

The cars are billed to reach Omaha in the run from Lincoln on the evening of Wednesday, September 22, and local autoists will give them a royal welcome when they pull into town.

"We have found the roads to be in the best of condition," said Mr. Sanborn of the Kansas City Automobile club. "We have not even had a puncture and all we have had to do is to feed the machine gasoline and steer.

"The weather has been somewhat warm, that is true, but if there is no breeze we create one of our own, and the sun will not hurt anyone."

Garage Notes.

An interesting race took place last week between Fremont and Omaha by Ream and three other local automobilists. Ream had gone out to bring in a Pierce for which he had traded. On the road he ran up with the others and the run began. After it ended at the Dodge macadam, it was discovered that several batteries were missing, and the rest of the evening was devoted to going back over the road and recovering the lost parts.

Webb Jay like to tell how the Omaha newspapers printed the story of the street car strike in Red Oak. The story went that every car was tied up, that all of the conductors and motormen had abandoned the road. "The truth is," said he, "there is but one weak little man, who acts as conductor and motorman on a dinky car that runs from the depot to the public well."

Colonel Deright will attend the Indianapolis races and will not enter the Locomobile in the endurance contest next Wednesday. He has a letter to Colonel Russell B. Harrison, and is introduced as one of the "fighting colonels on the governor's staff."

Colonel Deright is exhibiting at his garage a stalk of corn gathered in a patch within the city limits measuring fourteen feet.

The announcement is made at Fredrickson's that the activity of the Chalmers-Detroit is unprecedented. The sales for Chalmers up to the present are greater than for the season of last year to January.

The new 1910 Auburns are expected within a few days. Proprietor Avery of the Omaha Auto company has advices that this car will surpass in every particular cars of this type.

Webb Jay, who drove one of the Moline cars in the Glidden tour, spent several days in Omaha last week. Jay is well known here. He was at one time a White Steamer man and, along with George Ream, now manager of Kimball garage, did some splendid work for the Steamer in Cleveland and Chicago.

MOTOR CYCLE RACERS LOSE TIRES

First Day at Indianapolis Marred by Two Accidents.

INDIANAPOLIS, Ind., Aug. 14.—Two accidents, one of which was serious, marred the National motorcycle races at the motor speedway here today. In the ten-mile professional race, while Jake De Pozier of Springfield, Mass, was going at terrific speed, the front tire of his machine tore off, throwing him heavily to the ground. It was at first thought his injuries were fatal, but later physicians announced he would recover. He was taken to the Speedway hospital, where his injuries, which consisted principally of bruises, were attended to.

In the ten-mile amateur championship event, J. S. Tomey of Chicago got a hard fall when the front tire of his machine tore off.

The track was in excellent condition, and a large crowd witnessed the races.

Summaries:

Five-mile handicap, limited to private owners: A. G. Chapple, New York, first; Nelson J. Hodgin, Indianapolis, second; Tim Bahnsen, St. Louis, third. Time: 4:53⅘.

One mile, F. A. M. national amateur championship: Fred Huyck, Chicago, first; Stanley Kellogg, New York, second; Raymond Seymour, Los Angeles, third. Time: 1:05⅘.

Five-mile handicap, limited to members of Indiana Motorcycle club: Paul Kontowski, Indianapolis, first; Nelson J. Hodgin, Indianapolis, second; John McCarver, Indianapolis, third. Time: 5:17.

Five-mile, professional: Fred Huyck, Chicago, first; A. G. Chapple, New York, second; Walter Goerke, New York, third. Time: 5:24⅘.

Ten-mile, professional: Edward Lingenfelder, Alhambra, Cal., won. Time: 10:51⅘.

Five-mile amateur handicap: Fred Huyck, Chicago, first; Charles V. Balke, Los Angeles, second; J. A. Turner, Chicago, third. Time: 4:46⅘.

Ten-mile national amateur championship: Erwin G. Baker, Indianapolis, first; H. R. Breting, Indianapolis, second; John Mery, Indianapolis, third. Time: 11:31⅘.

WORLD'S RIFLE RECORD BROKEN

Private Doerman Makes Score of 98 at 200 Yards.

CAMP PERRY, O., Aug. 14.—The world's 200-yard rifle record was broken today by Private A. J. Doerman of the United States marine corps team. Doerman scored 98 in two strings of 49 each.

Exceptionally high scoring characterized the work of the competitors in the Hale match, which Captain James E. Fechet of the Ninth United States cavalry won by seventeen bullseyes. Private T. A. Orsham of the marine corps, Lieutenant A. Dale Rothrick of Ohio and Captain D. McDougall of the marine corps scored sixteen and thirteen bullseyes. Of the 106 competitors who attacked a 600-yard bullseye fifteen inches wide only eighteen failed to make a perfect score, and they failed only by five points or less—a record for the Hale match.

GOLFERS PLAY DOUBLE-HEADER

Qualifying Round for Club Championship and Solace Cup.

Happy Hollow golfers played the qualifying round for the club championship Saturday afternoon, the sixteen high scores to qualify. The second sixteen players qualified to play off for the Solace cup and a prize for the runner up.

Those who qualified for the championship were the following, and they were paired as follows:

W. E. Shazer against J. P. Webster.
J. T. Bartlett against A. R. Wells.
J. R. Webster against H. E. Burnam.
George Ross against W. J. Creeden.
Gerald Sherrisen against R. W. Hayward.
J. C. Chadwick against A. W. Clark.
E. A. Nordstrom against Harold Foster.
Devoy Austin against F. J. Hughes.

The second sixteen who qualified for the Solace cup were:

W. Buchanan against W. E. Shepard.
E. A. Benson against A. G. Buchanan.
R. W. Tandy against Dr. E. T. Manning.
R. A. Finley against W. P. Dunkee.
R. L. Montgomery against F. H. Garvin.
Joseph Polcar against C. E. Niswonger.
G. Liggett against H. D. Foster.
J. Palmer against S. Saunders.

SHEEHAN WINS IOWA GOLF TITLE

Hyperion Club Man Defeats Ralph Rider One Up.

OTTUMWA, Ia., Aug. 14.—William Sheehan of the Hyperion club, Des Moines, today won the championship of the Iowa State Golf association, defeating Ralph Rider of the Waveland club, Des Moines, by 1 up. Sheehan is only 17 years old, and the present is his second season in tournament play. The cards:

Sheehan—									
Out	4	3	4	3	4	5	5	5	5—38
In	5	4	5	4	4	4	4	5	4—39
Out	5	4	6	3	4	4	4	5	5—40
In	6	4	6	5	5	5	3	5	5—44—161
Rider—									
Out	5	4	5	3	4	5	4	5	6—41
In	5	4	4	5	4	5	3	5	5—40
Out	6	4	5	3	4	4	3	5	5—39
In	5	5	5	4	5	5	2	5	6—42—162

Bert McKee, Grandview, Des Moines, won the consolation cup. D. W. Corley, Golf and Country club, Des Moines, won the first flight cup. Dr. A. J. McLaughlin, Sioux City, won the second flight cup.

BILL INCHES TAKES THE PRIZE

Wins the Golf Match at Field Club Against Big Field.

William Inches won the golf match at the Field club Saturday afternoon, when the contestants played for the Harry Lawrie trophy at handicap match play against bogey. Next Saturday the play will be for the Fred Hamilton trophy, with sixteen to qualify at handicap medal play. Scores:

Inches	1 up	Reckard	3 down
Lindsay	1 up	Abbott	3 down
Parish	1 up	Schneider	4 down
Kemper	1 up	Hamilton	4 down
Sharp	2 down	Fahs	5 down
Allen	2 down	Cardiff	5 down
Hughes	2 down	Howell	5 down
Chambers	2 down	Shields	5 down
Conrad	2 down	Clabaugh	6 down
Clark	3 down	Epeneter	6 down
Adams	3 down	Tillotson	6 down
Sholes	3 down		

SMALL FIELD AT COUNTRY CLUB

Hot Weather Keeps Many from Entering Contest for Directors' Cup.

Country club golfers played the first round for the Director's cup Saturday afternoon, and but few took part. The game was a handicap match against Bogey with four to qualify.

The scores:

Abbott	4 up	Martin	4 down
Redick	3 up	Frye	5 down
Cole	3 up	Brady	5 down
Foye	3 up	Wright	7 down
McClure	1 down	Smith	7 down
Butler	1 down	Sprague	8 down
Lemist	2 down	McShane	8 down
Morsman	3 down		

GOLF PLAY AT MANCHESTER

Herreshoff Wins President's Cup, Stucklen Manchester Cup.

MANCHESTER, Vt., Aug. 14.—Frederick Herreshoff of Ekwanok defeated Archie M. Reid of St. Andrew's, 1 up, in the final thirty-six-hole contest today for the first president's cup. Herreshoff had already won the cup once.

The Manchester cup was won by H. W. Stucklen of Dartmouth, who defeated D. W. Houston, jr., of Princeton, 5 up and 4 to play.

EVANS WINS MAYFLOWER CUP

Western Champion Defeats Copeland by Decisive Score.

CHICAGO, Aug. 14.—Charles Evans, jr., of Edgewater, the western champion, continued his victorious career by winning the Mayflower cup, the principal trophy of the annual open golf tournament of the Onwentsia club by defeating Gordon Copeland of Skokie by 7 up and 6 to play in the finals today. Evans also tied with H. Chandler Egan of Exmoor for the Onwentsia trophy with 153 for thirty-six holes medal play, but Egan won the nine-hole play-off with 35 to 36. Both Egan and Evans had the same card, 75, 78, 153, but the veteran and many times champion proved too much for his less experienced opponent in the play-off.

The heavy rain during the morning round apparently had no effect on Evans' game, as he played through the downpour in excellent style and led Copeland by 8 up at the end of the morning round. Copeland's putting was poor in the morning and he took an 85 to Evans' 75. In the afternoon Copeland played better. Evans appeared careless at times in the first part of the match, but steadied toward the end and brought in a 78 on his medal play competition, which tied him with Egan.

Ralph Hoagland of Riverside won the Lake Forest cup for thirty-six holes medal play for men over 30 years old. His score was 78, 80, 158.

NEBRASKA HORSES ARE FAST

Good Time Made on the Nebraska Circuit.

"If anyone thinks that there were not some good horses racing on the Nebraska circuit this year, they have only to watch the later records of some of these and they will see the error of their ways," said Bud Latta, president of the Tekamah Speed association.

"These horses not only stepped some while in Nebraska, but some have been going faster since leaving the state. Ginger, owned by Hal Brown of Salt Lake, entered in the 2:12 pace at Tekamah, Fremont, and Columbus, made a mile in 2:07¼ at Parsons, Kan., last week.

Soldiers Win Forfeited Game.

In a game which was noteworthy for kicking on the part of the Union Stock Yards team of South Omaha the Sixteenth infantry team was awarded the game in the last half of the seventh inning on account of the former team walking off the diamond. From the time the game was called until it was awarded to the soldiers the stock yards team continually questioned the decisions of the umpire. At that time the game stood 5 to 4 in favor of the stock yards, but the soldiers were in a position to win the game, as they had two men on base, no outs and the strongest batters up. Both teams made some costly errors, as there was only one earned run on each side at the calling of the game.

Soldiers Walloped.

The Union Stock Yards ball team defeated the soldiers of Fort Crook Saturday by the score of 5 to 4. The Yards boys made ten hits to four for the soldiers. Batteries: Graves and Cavanaugh; Gormley and Waller.

THE PANHARD CAN IT'S SEALED

Life Insurance For Your Automobile

If you want to prolong the life of your engine—if you want to get the full horse power out of your motor all the time—you want to use one perfect automobile lubricant, "the oil that will not char."

PANHARD OIL

The Oil in the Checker Board Can

Panhard Oil is the **only** cylinder oil made that will lubricate at all temperatures, and its just when you need lubrication the most that cheap oil "falls down."

For your protection, the new checkerboard can has a SEALED spout—SEE THAT THE SEAL IS NOT BROKEN, and thus make sure that you are GETTING Panhard Oil.

Remember that Panhard Oil is made in **different grades to suit different types of motors**—and it's very important that you use the proper grade. We'll gladly recommend the grade best suited to your car.

GEORGE A. HAWS, NEW YORK, U. S. A.

Omaha Distributers:

POWELL SUPPLY CO., 2020 Farnam Street.

LONG SHOT WINS BIG STAKE

Rocky O'Brien, at 40 to 1, Takes Feature at Saratoga.

FAVORITE FINISHES FIFTH

Ocean Bound, Considered Best Filly of the Year, Disappoints Its Backers—Sweep Comes In Second.

SARATOGA, N. Y., Aug. 14.—Before a crowd of 15,000 people James McManus' Rocky O'Brien, at 40 to 1, won the $17,600 Hopeful stakes, six furlongs, here today. He showed surprising improvement over his previous races. He was admirably handled by Vincent Powers. The favorite, J. R. Keene's Sweep, carrying the top weight of 130 pounds, was second, with Barleythorp third. The surprise of the race was the poor performance of W. Clay's filly, Ocean Bound. She was considered the best of the year, but when she wore out at the stretch turn horsemen were ready to declare her only an ordinary filly.

The start was good. Barleythorp broke in front, followed by Grasmere and Ocean Bound. Barleythorp took a lead of a length and a half in the run to the far turn, with Rocky O'Brien, Grasmere and Ocean Bound next, heads apart, and Sweep two lengths back. Barleythorp held his advantage of half a length in the run around the upper turn and at the head of the stretch he still led, but here Ocean Bound ran out and Rocky O'Brien moved up to the leader, while Butwell, on Sweep, began to send him along. When straightened out in the stretch Rocky O'Brien took the lead and Powers began to ride, for Sweep was coming fast at the sixteenth pole. It looked as if Sweep would get up, but Rocky O'Brien, running gamely, held him safe and won by half a length. Sweep beat Barleythorp half a length for the place.

Summaries:

First race, six furlongs, $600 added, selling: Cherryola (107, Creevy, 1 to 2) won, Judge Lassing (98, Davenport, 5 to 2) second, Captain Swanson (112, Ural, 15 to 1) third. Time: 1:13. Love Watches, Cintrella, Henderson and Lingfield also ran.

Second race, the Shillelah steeplechase, selling, value $1,000, about two and a half miles: Byzantine (147, Ray, 18 to 5) won, Grandpa (143, McAfee, 7 to 2) second, Sandy Creeker (136, Dupee, 7 to 5) third. Time: 5:22. Economy refused.

Third race, the Hopeful stakes, $5,000 added, six furlongs: Rocky O'Brien (122, Powers, 40 to 1) won, Sweep (130, Butwell, 13 to 10) second, Barleythorp (115, Taplin, 7 to 1) third. Time: 1:13⅕. Grassmere, Ocean Bound, Hampton Court, Candleberry, Don Antonio and Perry Johnson also ran. Sweep and Grasmere coupled.

Fourth race, the Merchants' and Citizens' handicap, 3-year-olds and upwards, one mile and three-sixteenths, value $2,000: Sir John Johnson (109, Butler, 7 to 1) won, Bouquet (104, Musgrave, 7 to 2) second, Beaucoup (109, Creevy, 6 to 1) third. Time: 1:58. Fayette, Berkeley and Arondack also ran. Sir John Johnson and Berkeley coupled in betting.

Fifth race, selling, $400 added, gentlemen riders, one mile: Rio Grande (148, T. Wright, 6 to 5) won, Ontario (156, J. Tucker, 7 to 2) second, Miss Perigord (144, E. H. Carle, 50 to 1) third. Time: 1:43. Hans, Killochan, Ruxton and Trois Temp also ran.

Sixth race, handicap, 3-year-olds, six furlongs, $500 added: Lady Irma (100, Martin, 5 to 1) won, Jolly (90, McCahey, 5 to 1) second, Rustle (90, Garner, 40 to 1) third. Time: 1:12⅘. Yama, Rose Queen, Prince Gal and Watervliet also ran.

Favorites Win at Windsor.

DETROIT, Mich., Aug. 14.—Today was favorites' day at Windsor, six choices out of the seven events finishing in front. The feature event, the Ponchartrain stakes, was annexed by Berrick, Ida D. taking second, with Al Muller third. Track good, with weather cloudy. Summaries:

First race, six furlongs, purse $400, selling, 3-year-olds and up: Arconnette (105, Davis, 1 to 2) won, St. Jeanne (107, Jackson, 4 to 1) second, Grace Kimball (106, Howard, 100 to 1) third. Time: 1:14⅘. Mrs. Sewell, Lady Hill, Night Mist, Minnie Bright and Mexican Girl also ran.

Second race, 2-year-olds, purse $450, five furlongs: Star Wave (112, Rice, 4 to 5) won, Bedminster (104, Reid, 16 to 1) second, Chief Kee (104, Howard, 12 to 1) third. Time: 1:07⅘. Penn, Sager, Creston Girl and Miss Mapleton also ran.

Third race, 3-year-olds and up, purse $600, mile and an eighth: Woolwinder (92, Ross, 2 to 1) won, All Red (92, Brannon, 5 to 1) second, Vox Populi (105, Dennison, 10 to 1) third. Time: 1:53⅘. Grania, First Premium, The Mikado, Alice and Monsigner also ran.

Fourth race, the Ponchartrain selling stakes, value $2,100, 3-year-olds and up, six furlongs: Merrick (112, Davis, even) won, Ida D. (109, Howard, 5 to 1) second, Al Muller (106, Reid, 7 to 5) third. Time: 1:14⅘. Sewell also ran.

Fifth race, selling, purse $400, five furlongs: Galvesca (112, Troxler, 4 to 5) won, Eva Tanguay (100, Reid, 7 to 2) second, Merman (100, Rice, 15 to 1) third. Time: 1:01⅘. Kid, Forex, Daisy Garth, C. H. Hatten, Slewfoot and Jim Miller also ran.

Sixth race, 4-year-olds and up, selling, purse $400, mile and a quarter: Hiacko (110, Mentry, 5 to 1, 2 to 1, 7 to 10) won, King of Mist (107, Rice, 7 to 10, out) second, The Shaugraun (104, Warren, 10 to 1, 4 to 1, 8 to 5) third. Time: 2:10⅘. Red Hussar, Arrow Swift, Adoration, A. Muskoday and Maid Militant also ran.

Seventh race, 3-year-olds and up, selling, purse $400, one mile: Quagga (110, Davis, 8 to 5, 4 to 5, 2 to 5) won, Desperado (112, Howard, 9 to 5, 3 to 5, out) second, Beau Brummel (116, Kennedy, 6 to 1, 2 to 1, 3 to 5) third. Time: 1:43. Gilvedear, McNally, Elfall, Roseburg II, Bitter Hand, San Primo and Bethankful also ran.

CLOSE OF THE HASTINGS RACES

Attendance During the Meeting is Light.

HASTINGS, Neb., Aug. 14.—(Special.)—The Hastings races, the first of the state circuit events held here for several years, were concluded yesterday. The three-fourths of a mile dash was called off on account of an injury sustained by Bill Bable, who broke his leg in a turn. The attendance was light. Summaries:

Trotting, 2:25 class, purse $400:
Elmore, b. h., by Cecelian Chief, jr., J. P. Moran, Kearney (Rhodes) 1 1 1
Flower Girl, ch. m., by Clegg Wright, jr., Daniel Ough, Benkleman (Kay) 2 2 2
Ask Me Not, b. h., by Axworthy, O. H. Sholes, Holyoak, Colo. (Sholes) 3 3 3
Time: 2:36¼, 2:23½, 2:32.

Pacing, 2:22 class, purse $400:
Fox S, by Hedgewood, Harry Harris, Ord, Neb. (Douglass) 1 1 1
See Emily, ro. m., by Prof. Nelson, H. Sholes, Holyoke, Colo. (Sholes) 2 2 3
Van S. b. g., by Judge West, Charles Schermerhorn, Hastings (Johnson) 3 3 4
Last-at-Law, A. H. Farrens (Sprenger) 4 4 2
Time: 2:20¼, 2:17½, 2:17¼.

Free-for-all pacing, purse $400:
Go Moko, br. h., by Moko, James Finnerty, Hastings (Stantz) 2 1 3 1 1
Kiup Radlev, b. g., by Standard, Robert Spence, Hastings (Young) 1 2 1 3 2
Fred H, b. g., by Omaha, Fred Robare, Tekamah, Neb. (Robare) 5 3 2 2 3
Pacy D, b. h., Mrs. Davis, Clay Center (Davis) 3
Time: 2:14¼, 2:14¼, 2:15½, 2:21¼, 2:17½.

CHEYENNE TRACK IS FAST

Recent Showers Put Speedway in Trim for Auto Races.

CHEYENNE, Wyo., Aug. 14.—(Special.)—Arrangements are practically completed for the first race meet on the four-mile one-lap automobile track at Frontier park here. The showers of the last few days have put the speedway in excellent condition, and track experts who have tested their cars on the big cycle say that it is unquestionably the fastest track of its kind in the world. Not content with its present splendid condition, the committee is at work twelve to fourteen hours daily rolling, scraping, sprinkling and finishing the surface. Another year, or as soon as the newness has worn off, the track promises to be perfect in every way.

The advance sale of tickets to the grounds and grandstand seats is