PART FIVE
SPORTING
PAGES 1 TO 4.

THE OMAHA SUNDAY BEE.

SPORTS

VOL. XXXIX—NO. 5. OMAHA, SUNDAY MORNING, JULY 18, 1909. SINGLE COPY FIVE CENTS.

Omaha Loses to Pueblo; Legg Wins Transmississippi Golf Championship; Detroit in the Clear

THIRTEENTH IS A REAL HOODOO

After Winning Twelve Straight Games Omaha Cannot Capture the Thirteenth.

PUEBLO STOPS THE MARCHING

Pendry and Kane Have Off Days in the Field.

HOLLY PITCHES GOOD BALL

Jackson is Lucky in the Pinches and Gets Off Cheap.

TWO HOME RUNS ARE SCORED

Slugger Bill Puts the Ball Over the Left Field Fence and Miller Hits It So It is Lost Until He Scores.

Omaha, 4; Pueblo, 6.

The thirteenth was a real hoodoo.

The Rourke family was unable to get across the hoodoo number Saturday, and after winning twelve straight games, was forced to take a licking at the hands of the Pueblo braves, who were entitled to lose the game, but who did not. Or it might be better to say that Omaha was entitled to win the game, but did not. The chance of winning presented itself on half a dozen different occasions, but each time was turned down and the run for the record of games won has stopped.

Pendry and Kane had an off day in the field and some of the others fell down when a little wee hit would have fixed the game all O. K. A false thought by Cadman also had a good deal to do with losing the game. Cadman thought Miller had struck out in the eighth inning and consequently stood still and let Clark steal second. It happened to be but two strikes on Miller and when he hit the next ball and Pendry nailed it after a spring and then threw it wild, Clark was able to score from second, and he would not have done so from first.

The game was one of ups and downs, with plenty of hitting by the Rourke family except in the right places. Miller scored the first two runs for Pueblo in the opening round by a home run. The score shows it was a home run, but such hits generally go for but a single. The ball went scooting down the third base foul line and then bounded into the bleachers, where it was lost until Miller had circled the bases and had driven Clark in ahead of him.

The Skipper Shines.

Schipke made the next two runs for Omaha. It all happened in the sixth inning. King had singled and Schipke came to bat. In response to the request of some fan in the grandstand to hit the ball over the fence, Skipper Bill waited for one to his liking and then lifted it over the left field fence. That evened up the score.

Pueblo made the next score in the eighth inning when Cadman had his bum thought. Omaha came back in the last half of the eighth with two, which put the Rourke family one to the good. Schipke drew a pass and Captain Buck beat out a bunt. Cadman tried to sacrifice them along, but the Skipper was caught at third. Hollenbeck advanced them to third on an infield out and then Red Fisher came forth with his second hit of the day and drove Franck and Cadman across the plate, putting Omaha one run to the good.

Ninth Inning Does It.

The ninth remained for Pueblo to even up or win. Pueblo won. Holly had three and two on Locke when he hit him on the shoulder with a wide one. Pritchett worked a successful sacrifice and Mitze hit a single which drove in the run which tied the score. Jackson hit a high one to first. Either Kane or Welch or Pendry should have caught the ball, but Pendry came running down like a fire engine, crying, "I have it" and then stopped and no one took it. That was calamitous. With Mitze perched on third and Jackson on first, the big pitcher was caught napping. Pendry and Kane started to run him down, all the while waching Mitze, who was edging toward home. At the crucial time Kane went to throw the ball and fell down and Pueblo was one run to the good. Jackson went on to second. Curtis flew out to Schipke and Spencer singled to left, scoring Jackson with the second run to the good.

Omaha came back with a feeble attempt to tie the score, but there was nothing doing.

A double header today, the first game being called at 2 o'clock.

The score:

OMAHA.

	AB.	R.	H.	O.	A.	E.
Fisher, lf	4	0	2	3	0	0
Pendry, 2b	5	0	0	4	0	3
Welch, rf	5	0	2	2	0	0
Kane, 1b	4	0	1	6	2	2
King, cf	5	1	2	1	0	0
Schipke, 3b	4	1	1	4	4	0
Franck, ss	4	1	1	2	3	0
Cadman, c	2	1	0	5	1	0
Hollenbeck, p	4	0	2	0	1	0
Totals	37	4	11	27	11	5

PUEBLO.

	AB.	R.	H.	O.	A.	E.
Curtis, lf	5	0	1	4	0	0
Spencer, cf	5	0	1	4	0	0
Clark, 1b	5	2	2	8	0	0
Miller, rf	4	1	1	1	0	0
Corhan, ss	4	0	1	1	0	0
Locke, 3b	2	1	0	2	0	0
Pritchett, 2b	4	0	0	1	2	0
Mitze, c	4	1	2	6	1	0
Jackson, p	4	1	1	0	5	0
Totals	37	6	9	27	9	0

Omaha—Runs	0	0	0	0	0	2	0	2	0	—4
Hits	2	0	2	0	1	2	0	2	1	—11
Pueblo—Runs	2	0	0	0	0	0	0	1	3	—6
Hits	2	1	1	0	0	0	0	1	3	—9

Two-base hits: Kane, Curtis. Home runs: Schipke, Miller. First base on balls: Off Hollenbeck, 1; off Jackson, 4. Hit with pitched ball: By Hollenbeck, 1. Struck out: By Hollenbeck, 5; by Jackson, 4. Double plays: Schipke to Kane, Kane to Franck to Pendry. Left on bases: Omaha, 11; Pueblo, 6. Stolen bases: Fisher, Corhan, Clark, Jackson, Mitze, Spencer. Sacrifice hits: Fisher, Pritchett. Time: 2:10. Umpire: Haskell. Attendance, 1,400.

Notes of the Game.

The thirteenth could not be overcome.

Hollenbeck pitched good ball in spite of poor support. He struck out three Puebs in the fourth inning.

After Omaha had made two runs on Schipke's home run Cadman drew a pass and Hollenbeck hit for a single, but Fisher could not drive them along.

Fans showered dollars upon Schipke when he hit that home run in the sixth inning, but the rest of the team did not keep up the gait.

EVEN BREAK IN LINCOLN

Prohibitionists Shut Out Wichita in First 10 to 0.

M'CAFFERTY DOES FINE WORK

Izzies Make But Four Hits Off His Delivery—They Find Jones in Second and Win Eight to Four.

LINCOLN, July 17.—Lincoln and Wichita split even today in another double-header, the Lincolnites getting away with the first, 10 to 0, and the Izzies capturing the second, 8 to 4. McCafferty's fine pitching had Wichita helpless in the opener, the visitors getting only four singles and failing to advance a runner to third base. Lincoln drove Shaner from the box in the first inning and pushed in five scores in the second inning on Plympton. Waldron featured by landing four hits and stealing four bases. Catches by Jude and Davidson surpassed everything in the spectacular line ever witnessed at the Lincoln park. Shaner returned to the slab in the second game and held Lincoln to six hits. He was unsteady, passing six batsmen to first, but was invincible in the pinches. The Izzies opened up viciously on Nagle, scoring three runs in the third and four in the fourth by clustering their hits after two batsmen were out. Nagle could have escaped but for a misjudged fly by Jude and a wild throw by Thomas. These plays gave the Izzies their chance and they made the most of it. Cole led in the swatting for Wichita, getting three singles and a double in five times at bat. Jones succeeded Nagle and pitched in good form. Line catches by Thomas and Hogriever were the fielding features. Score, first game:

LINCOLN.

	AB.	R.	H.	O.	A.	E.
Hogriever, 3b	4	2	2	3	2	0
Fox, 2b	4	1	1	1	2	0
Waldron, rf	5	4	4	2	0	0
Thomas, 1b	5	2	3	14	1	0
Gagnier, ss	4	0	0	1	3	1
Davidson, cf	4	0	2	1	0	0
Jude, lf	3	0	1	1	0	0
Sullivan, c	3	1	2	4	0	0
McCafferty, p	2	0	0	0	7	0
Totals	34	10	15	27	15	1

WICHITA.

	AB.	R.	H.	O.	A.	E.
Cole, 2b	3	0	0	6	4	0
Middleton, cf	4	0	0	2	0	0
Hughes, ss	3	0	1	1	2	0
Pennell, lf	4	0	0	1	0	0
Westerzil, 3b	4	0	1	2	0	0
Pettigrew, 3b	3	0	2	0	0	0
Roberts, 1b	3	0	0	11	1	1
Shea, c	3	0	0	0	2	0
Shaner, p	0	0	0	0	1	1
Plympton, p	2	0	0	1	6	0
Total	30	0	4	24	16	2

Lincoln	2	5	0	1	0	1	0	1	*—	10
Wichita	0	0	0	0	0	0	0	0	0—	0

Three-base hit: Davidson. Two-base hit: Hogriever, Sullivan. Left on bases: Lincoln, 7; Wichita, 5. Stolen bases: Waldron (4), Thomas (2), Davidson. Sacrifice hits: Fox, Gagnier, McCafferty (2). Struck out: By McCafferty, 4; by Plympton, 1. Base on balls: Off McCafferty, 2; off Plympton, 3. Time: 1:50. Umpire: Mullen.

Score, second game:

LINCOLN.

	AB.	R.	H.	O.	A.	E.
Hogriever, 3b	5	0	0	0	4	0
Fox, 2b	4	1	2	1	4	0
Waldron, rf	4	0	0	2	0	0
Thomas, 1b	4	1	2	11	1	1
Gagnier, ss	3	0	0	0	2	0
Davidson, cf	4	0	1	5	1	0
Jude, lf	2	1	0	0	2	0
Mason, c	1	0	0	5	1	0
Sullivan, c	1	0	1	0	1	0
Nagle, p	1	0	0	0	2	0
Jones, p	2	1	0	0	0	0
Totals	32	4	6	27	18	1

WICHITA.

	AB.	R.	H.	O.	A.	E.
Cole, 2b	5	2	4	2	1	0
Middleton, lf	5	2	3	2	0	0
Hughes, ss	5	0	2	4	4	1
Pennell, cf	5	1	2	1	0	0
Westerzil, 3b	4	0	1	2	2	0
Pettigrew, rf	5	0	1	2	0	0
Holland, 1b	3	1	2	12	0	0
Armstrong, c	4	2	1	2	1	0
Shaner, p	3	0	1	0	6	0
Totals	39	8	17	27	14	1

Lincoln	0	2	0	0	2	0	0	0	0—	4
Wichita	0	0	3	4	1	0	0	0	0—	8

Three-base hit: Fox. Two-base hits: Fox, Cole, Middleton, Westerzil, Holland. Left on bases: Lincoln, 8; Wichita, 7. Double play: Gagnier to Thomas. Stolen bases: Fox, Waldron, Thomas, Jude, Holland. Sacrifice hits: Gagnier, Shaner. Struck out: By Nagle, 3; by Shaner, 3. Time: 2:10. Umpire: Mullen.

DES MOINES PILES UP BIG SCORE

Dwyer's Men Make Twenty-One Hits and Seventeen Runs.

DES MOINES, July 17.—Des Moines batted Denver's pitching staff at will, piling up seventeen runs off twenty-one hits. Dwyer's and Mattick's hitting was a feature. Miller pitched great ball, allowing but four hits, after pitching a three-hit game Thursday. The score:

DES MOINES.

	AB.	R.	H.	O.	A.	E.
Dalton, rf	4	3	1	1	0	0
Colligan, ss	5	2	2	2	2	1
Bader, lf	5	3	3	2	0	0
Mattick, cf	6	2	4	6	0	0
Dwyer, 1b	5	1	4	4	1	0
Niehoff, 2b	4	1	3	2	2	0
Williams, 2b	4	2	2	6	0	0
Lewis, c	5	1	1	3	2	1
Miller, p	3	2	1	1	0	0
Totals	42	17	21	27	7	2

DENVER.

	AB.	R.	H.	O.	A.	E.
Cassidy, rf	2	0	1	2	0	0
Jones, cf	2	0	0	3	0	1
Stankard, 2b	4	0	0	5	1	0
Bohannon, 1b	4	0	1	7	3	0
Maag, 3b	3	0	0	0	2	1
Belden, lf	4	0	0	2	0	1
Hartman, ss	4	0	0	0	1	2
Thompson, c	3	1	1	3	0	1
Ford, p	2	1	1	0	0	0
Sandow, p	0	0	0	0	0	0
Olmstead, p	0	0	0	0	0	0
Clarine, c	0	0	0	2	1	0
Adams, p	1	0	0	0	1	0
Totals	29	2	4	24	9	6

Des Moines	0	0	2	1	7	6	1	0	*—	17
Denver	0	0	1	0	1	0	0	0	0—	2

Hits: Off Ford, 8 in four and a third innings; off Sandow, 4 in one-third inning; off Olmstead, 6 in one and a half innings; off Adams, 2 in two innings. Two-base hits: Dwyer (2), Lewis. Three-base hit: Bader. Bases on balls: Off Miller, 2; off Ford, 3; off Olmstead, 1. Hit by pitched ball: Cassidy (2), Niehoff, Williams. Wild pitches: Miller, Sandow (2), Olmstead (2). Struck out: By Miller, 3; by Ford, 2; by Olmstead, 1; by Adams, 1. Stolen bases: Colligan, Williams. Sacrifice hits: Dalton, Colligan, Niehoff, Miller, Jones. Left on bases: Des Moines, 11; Denver, 5. Time: 2:15. Umpire: Clarke. Attendance: 1,000.

SIOUX CITY DEFEATS TOPEKA

Champions Find Kaufman for Sixteen Hits.

SIOUX CITY, Ia., July 17.—The champions found Kaufman for sixteen hits today and won from Topeka, 8 to 4. The big pitcher was hard to hit in pinches, and not until the seventh and eighth innings were the locals able to bunch their hits.

(Continued on Fourth Page.)

One of the Best of Nebraska's Amateur Teams

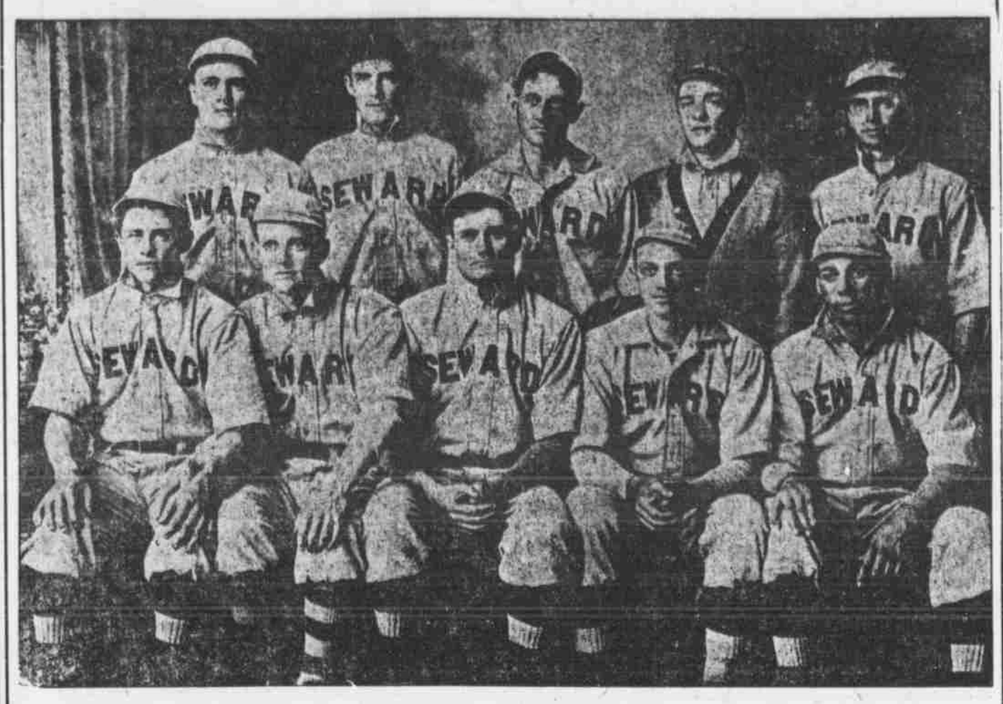

SEWARD BASE BALL SQUAD.

BOSTON BEATS CLEVELAND

Scores Five Runs in One Inning When Pitcher Weakens.

ST. LOUIS WINS DOUBLE-HEADER

And Athletics Lose the Same—Turner of Cleveland Breaks Finger and is Out of Game Indefinitely.

CLEVELAND, July 17.—Boston jumped on Joss in the sixth inning today and scored five runs, enough to win the game. Wood stopped Cleveland, fanning ten men in four innings. Turner of Cleveland broke the little finger of his right hand in practice today and is out of the game indefinitely. Score:

BOSTON	B.	H.	O.	A.	E.	CLEVELAND.	B.	H.	O.	A.	E.
Niles, lf	5	2	1	0	0	Flick, rf	5	0	3	0	0
Lord, 3b	5	2	1	0	0	Stovall, 1b	4	1	11	1	1
Speaker, cf	4	1	4	0	0	Easterly, c	4	2	8	0	0
Gessler, rf	4	1	0	0	0	Perring, 2b	4	2	1	3	0
Wagner, ss	3	2	1	3	0	Hinchman, cf	4	2	1	0	0
Stahl, 1b	4	1	8	0	0	Bradley, 3b	4	1	1	3	0
M'Connell, 2b	4	0	3	1	0	Hall, ss	4	1	2	2	0
Donohue, c	4	1	9	2	0	Joss, p	1	1	0	1	0
Arellanes, p	1	0	0	0	0	Falkenb'rg, p	1	0	1	2	0
Steele, p	0	0	0	1	0	*Bemis	1	0	0	0	0
Wood, p	1	0	0	0	0						
*Wolter	1	0	0	0	0	Totals	35	12	27	12	1
*Hooper	1	0	0	0	0						
Totals	36	10	27	10	0						

*Batted for Arellanes in fifth.
*Batted for Steele in sixth.
*Batted for Falkenberg in ninth.

Boston	0	0	0	0	0	5	1	0	0—	6
Cleveland	1	0	0	1	1	1	0	0	0—	4

Hits apportioned: Five hits and fourteen times at bat off Arellanes in four innings; two hits and four times at bat off Steele in one inning; five hits and thirteen times at bat off Wood in four innings; ten hits and twenty-nine times at bat off Joss in six innings; no hits and eight times at bat off Falkenberg in three innings. Two-base hit: Easterly. Three-base hits: Easterly, Niles. Sacrifice hits: Stovall, Speaker. Sacrifice fly: Hinchman. Stolen bases: Ball, Wagner. Double play: Wagner to McConnell to Stahl. Bases on balls: Off Joss, 1; off Arellanes, 1. Left on bases: Cleveland, 7; Boston, 6. Struck out: By Joss 1; by Falkenberg, 3; by Wood, 10. Wild pitch: Wood. Time: 1:55. Umpires: Sheridan and Kerin.

ST. LOUIS BEATS ATHLETICS

Takes Double-Header, One of Which is a Shutout.

ST. LOUIS, July 17.—St. Louis took two games from Philadelphia today, 2 to 0 and 5 to 4. The first was a brilliant battle, Pelty's pitching being the most important factor. The second was a contrast to the first, poor pitching characterizing the melee. Criss opened for St. Louis, but was wild. Howell replaced him and did better. Dygert's wildness was costly to his team. Score, first game:

ST. LOUIS.	B.	H.	O.	A.	E.	PHILADELPHIA.	B.	H.	O.	A.	E.
Hartzell, ss	4	1	1	2	0	Oldring, lf	4	0	1	0	0
Stone, rf	3	0	2	0	0	Ganley, cf	4	0	3	0	0
McAleese, cf	4	0	1	0	0	Collins, 2b	4	1	1	1	0
Griggs, lf	3	0	0	0	0	Murphy, rf	3	2	1	0	0
Jones, 1b	3	2	14	1	0	Baker, 3b	4	0	1	2	1
Williams, 2b	2	0	1	4	0	Barry, ss	3	0	3	2	1
Ferris, 3b	3	0	0	1	0	Thomas, c	3	0	7	1	0
Stephens, c	3	0	7	3	0	Barr, 1b	2	0	5	1	1
Pelty, p	3	0	1	4	0	Plank, p	3	1	1	1	0
Totals	27	4	27	14	0	Totals	30	4	24	8	3

Philadelphia	0	0	0	0	0	0	0	0	0—	0
St. Louis	0	0	0	0	1	0	1	0	*—	2

Three-base hit: Jones. Sacrifice fly: Williams. Stolen base: Collins. Double play: Thomas to Collins. Left on bases: St. Louis, 4; Philadelphia, 5. First base on balls: Off Pelty, 2; off Plank, 2. Struck

(Continued on Fourth Page.)

New Rourke Pitcher

McGEE

Standing of the Teams

WEST. LEAGUE.	W.	L.	Pct.	AMER. ASS'N.	W.	L.	Pct.
Sioux City	45	29	.608	Minneapolis	50	42	.543
Omaha	43	32	.573	Milwaukee	48	42	.533
Des Moines	39	33	.542	Louisville	47	42	.528
Denver	37	34	.521	Indianapolis	44	46	.480
Wichita	39	38	.506	Columbus	44	47	.484
Topeka	35	38	.479	St. Paul	41	44	.482
Pueblo	28	43	.394	Kansas City	40	45	.471
Lincoln	29	48	.377	Toledo	41	47	.466
NAT. LEAGUE.	W.	L.	Pct.	AMER. LEAGUE.	W.	L.	Pct.
Pittsburg	56	21	.727	Detroit	51	28	.646
Chicago	50	27	.649	Phila.	46	32	.590
New York	45	29	.608	Boston	48	34	.585
Cincinnati	40	39	.506	Cleveland	44	34	.563
Phila.	33	43	.434	New York	35	44	.443
St. Louis	31	43	.419	Chicago	34	45	.430
Brooklyn	28	50	.359	St. Louis	34	47	.420
Boston	23	54	.299	Wash'gton	24	52	.316

GAMES TODAY.

Western League—Pueblo at Omaha, Denver at Des Moines, Wichita at Lincoln, Topeka at Sioux City.

American League—Washington at Chicago, Philadelphia at St. Louis.

American Association—Milwaukee at Kansas City, Toledo at Columbus, Louisville at Indianapolis, Minneapolis at St. Paul.

Arthur Scribner Wins the Storz Tennis Trophy

Beats Harry Koch Three Straight Sets Playing Against a Handicap of Fifteen.

The Storz tennis trophy was won by Arthur Scribner, who beat Harry Koch three straight sets, playing against a handicap of fifteen.

Although at times Koch's playing equalled the winner's in brilliancy, and that is saying much for it, he lacked in steadiness and frequently slowed up at critical points. The first set, which Scribner took 6-3, was rather in his favor all the way through, and at the beginning of the second he had Koch badly off form. By pulling up, however, Koch managed to make his best showing in that set, although he only got three games.

Both players used a backhand lawford most of the time, avoiding lobs and playing well back. Koch tried to get to the net as much as he could at the beginning, but he found that he was in too great danger of being passed while getting up there and contented himself with staying farther away.

Koch has been playing through the tournament at a handicap of minus 30, and won the June tournament on that basis, but Scribner had a minus 40, which put him one point to the bad on every game. The score by points:

First Set—
Scribner .....5 5 4 5 2 5 3 5 6—40
Koch .....2 2 5 2 4 0 4 2 3—24—6-3

Second Set—
Scribner .....7 3 5 5 5 4 4 10 5—48
Koch .....4 4 0 1 0 5 5 7 1—27—6-3

Third Set—
Scribner .....5 4 2 7 6 9 6 5 5 5—54
Koch .....6 5 4 4 1 6 3 2 6 3—40—5-4

Totals: Scribner, 142; Koch, 91.

Playing began in the city tournament with forty entries. The preliminary round was almost all played off and the first round was begun according to drawings made Friday night. The veteran of the courts at hand to take the first place this year, if he can, is Sam Caldwell, who, with his old rival Con Young out of the way, will have no one his equal in experience to defeat. There are plenty of the younger players, however, such as Scribner, Koch, Cub Potter and Herb Kohn, who have been playing championship tennis and will make up in ability what they lack in generalship.

The committee that has charge of the city tournament for this year consists of Herbert Kohn, Cub Potter, Harry Koch, R. R. Rainey and R. J. Dinning.

Scores in the preliminary round:

F. Potter beat White, 6-3, 8-6.
Dinning beat O'Keefe, 6-2, 6-0.
Cub Potter beat Thompson by default.
Howe beat Wood, 2-6, 6-0, 6-3.
Crites beat Taylor, 6-3, 8-6.
Average beat Welch, 6-1, 6-3.
Morris beat Keller, 6-0, 6-4.

First round:

R. McCague beat Smith, 6-3, 6-2.
Driscoll beat Bullard, 6-1, 6-2.
Kohn beat Stebbins, 6-4, 6-0.

Motor Boat Speed Trial.

OCEAN CITY, N. J., July 17.—The champion motor boat Dixie II, owned by E. J. Schroeder of Jersey City, today gave an exhibition speed trial in connection with the annual regatta of the Ocean City Yacht club, and in six heats made an average of 35.54 miles an hour. This is said to be a new American record for motor boats of the Dixie type.

GOOD START; POOR FINISH

Toledo Fails to Score After Lucky First Inning.

MILWAUKEE IS WINNER AGAIN

Defeats Kansas City by Score of Five to One—Games of the Day in the American Association.

COLUMBUS, July 17.—Toledo was beaten today, 5 to 4. After getting a start of four in the first, Toledo never scored again. Columbus tied the score in the second, when five hits were made off Robinson. Owen relieved Robinson in the third and was effective until the ninth. Then O'Rourke struck out, but got safely to first on Abbott's error. Two outs caused Owen to pass James in order to get at Odwell, who singled, scoring O'Rourke. Score:

COLUMBUS.	B.	H.	O.	A.	E.	TOLEDO.	B.	H.	O.	A.	E.
Clarke, lf	4	2	0	0	0	McCarthy, ss	4	1	1	5	0
O'Rourke, 2b	5	1	1	5	0	Smoot, cf	4	0	4	0	0
Kruger, cf	4	0	5	0	0	Freeman, 1b	3	1	9	0	0
Congalton, rf	3	2	5	0	0	Hickman, lf	3	1	0	0	0
James, c	5	3	3	4	0	Hinchm'n, 2b	4	1	3	3	1
Odwell, 1b	4	2	15	0	0	Abbott, c	4	1	4	2	1
Moriarity, ss	4	0	0	2	1	Elwert, 3b	0	0	3	3	0
Friel, 3b	3	2	1	1	0	Land, rf	3	0	1	0	0
Geyer, p	4	1	0	3	0	Robinson, p	1	1	0	0	0
						Owen, p	3	0	1	2	0
Totals	33	7	27	18	4	Totals	29	6*	24	15	2

*Two out when winning run scored.

Columbus	0	4	0	0	0	0	0	0	1—	5
Toledo	4	0	0	0	0	0	0	0	0—	4

Stolen bases: Congalton, James, Hinchman. Sacrifice hits: Kruger, McCarthy, Smoot, Elwert, Land. Sacrifice fly: Clarke. Bases on balls: Off Geyer, 5; off Owen, 3. Two-base hits: James, Odwell, Freeman. Three-base hit: James. Double play: Elwert to Hinchman. Hit with pitched ball: By Owen, Odwell. Struck out: By Geyer, 4; by Owen, 4. Passed ball: Abbott. Hits: Off Robinson, 6 in two and one-third innings; off Owen, 7 in six and two-third innings. Time: 2:08. Umpire: King.

MILWAUKEE WINS IN FINISH

Kansas City Plays Well for Seven Innings and Then Eases Up.

KANSAS CITY, July 17.—After playing good ball for seven innings today the home team eased up and allowed Milwaukee to win, 5 to 1. Score:

MILWAUKEE.	B.	H.	O.	A.	E.	KNSAS CITY.	B.	H.	O.	A.	E.
Strunk, cf	5	1	3	0	0	Hallman, rf	3	1	5	0	0
Barry, lf	4	1	0	0	0	Shannon, cf	3	1	2	1	0
McGann, 1b	5	0	12	1	0	Sullivan, 1b	3	0	10	0	0
Randall, rf	5	1	3	0	0	Hetling, 3b	4	0	1	4	1
Clark, 3b	4	1	0	2	0	Brashear, 2b	3	1	2	4	0
Robinson, ss	4	0	1	6	0	Boles, ss	3	1	3	0	0
McCorm'k, 2b	4	1	2	3	0	Carlisle, lf	4	1	2	0	0
Moran, c	2	1	6	1	0	Ritter, c	4	0	2	0	1
Curtis, p	4	2	0	4	0	Flaherty, p	3	1	0	3	0
						*Love	1	0	0	0	0
Totals	37	9	27	16	0	Totals	30	6	27	12	2

*Batted for Flaherty in ninth.

Kansas City	0	0	0	0	0	0	0	1	0—	1
Milwaukee	0	0	0	0	0	0	2	3	0—	5

Two-base hit: Moran. Left on bases: Kansas City, 8; Milwaukee, 6. First base on errors: Milwaukee, 2. Sacrifice hit: Sullivan. Stolen bases: Shannon, Boles, Ritter, Barry, McCormick. Struck out: By Curtis, 5; by Flaherty, 2. Passed ball: Moran. Bases on balls: Off Flaherty, 3; off Curtis, 5. Time: 2:05. Umpire: Sullivan.

MINNEAPOLIS TAKES GAME

Defeats St. Paul by Succession of Long Hits.

MINNEAPOLIS, July 17.—A succession of long hits in the second and fifth innings of today's game enabled Minneapolis to

(Continued on Fourth Page.)

New Rourke Pitcher

EDMONSON.

PIRATES DEFEAT PHILLIES

Errors Alone Are Responsible for the Result of 7 to 6.

HIT TWO PITTSBURG PITCHERS

Cubs Break Even with Brooklyn in Double-Header—Reds Shut Out at Boston—Games in the National League.

PHILADELPHIA, Pa., July 17.—Pittsburg won today's game here on Philadelphia's errors. Philadelphia drove Willis off the rubber in the seventh inning by making five successive singles. After Camnitz took Willis' place, Magee cleared the bases with a two bagger. Score:

PITTSBURG.	B.	H.	O.	A.	E.	PHILADELPHIA.	B.	H.	O.	A.	E.
Barbeau, 2b	5	2	2	4	0	Grant, 2b	5	2	1	1	1
Leach, cf	5	3	1	0	0	Knabe, 2b	5	0	0	3	1
Clarke, lf	3	3	1	0	0	Titus, rf	4	2	1	0	0
Wagner, ss	4	0	2	4	0	Magee, lf	4	2	2	0	0
Miller, 2b	4	0	0	2	1	Br'nsfield, 1b	4	1	9	0	0
Storke, 1b	3	0	12	2	0	Osborne, cf	4	1	3	0	0
Wilson, rf	4	1	1	0	0	Doolan, ss	4	1	2	1	2
Gibson, c	4	0	6	0	0	Dooin, c	4	1	4	2	1
Willis, p	2	1	1	2	0	Moore, p	2	0	0	1	0
Camnitz, p	1	0	1	0	0	Moren, p	0	0	0	0	0
						*Ward	1	1	0	0	0
Totals	35	10	27	14	1	*Martell	1	1	0	0	0
						Totals	38	13	27	9	6

*Batted for Moore in seventh.
*Batted for Moren in ninth.

Philadelphia	0	0	0	1	0	0	5	0	0