REAL ESTATE
REAL ESTATE DEALERS.
(Continued.

WALKUP REAL ESTATE CO., 609 Paxton block. (19)—M967 May13

CITY PROPERTY FOR SALE

MID-CITY ADDITION

Midway between Omaha and South Omaha, on S. 13th St. car line. Four blocks south of Riverview Park.

LARGE LOTS

with wide streets and alleys. All lots on nice grade. Every lot desirable and sightly.

PRICES AND TERMS

Prices range from $125 to $500. Terms: One-fifth cash, balance $10 per month.

SALESMEN ON GROUND

between 1 and 4 p. m. or any other time by appointment. Phone South 382, or Douglas 415.

McCAGUE INVESTMENT CO.

Phone Douglas 415. 1506 Dodge St.

(19)—609 20

FIELD CLUB

On 35th Ave. between Poppleton Ave. and Woolworth Ave. we have a new 8-room thoroughly modern home, finished in oak throughout on first floor, large living room with brick fireplace, seats, etc., 4 good bedrooms and rear sleeping porch, large attic, cistern in kitchen and laundry. Everything of best construction—$7,750.

SELBY

436 Board of Trade Bldg.
Phone Douglas 1510.
(19)—608 21

FARNAM ST. PROPERTY

5-story stone and brick building, with full corner lot near city hall, $105,000.

Improved small piece of ground near old U. S. bank, $15,000.

72½ feet near 22d and Farnam, $350 a foot, can rent it on 6 per cent net basis.

110 feet near 22d and Farnam, $250 a foot; would consider leasing it 5 or 10 years.

132 feet near 24th and Farnam, $3,500; some improvement.

87 feet (partially improved), 22d and Farnam, $45,000.

HARRISON & MORTON

(19)—604 20

BEMIS PARK BARGAINS

$7,750—An extra well built, modern house in Bemis Park, with large south front lot on boulevard; all public improvements in; owner going to California and will sell house for what it will bring. Terms can be arranged.

$6,750—One of the most comfortable, sightly homes on Hawthorne Ave., Bemis Park; 8 rooms, hardwood finish; all modern conveniences; paved street; permanent walks, forest trees and beautiful lawn; 128 feet front; easy terms if desired; must be sold at once, as owner has bought a smaller home and wants to move immediately.

J. H. DUMONT & SON,
'Phone Douglas 690. 1606 Farnam St.
(19)—599 20

LIST your property with Chris Boyer, 22d and Cuming Sts. (19)—622

SPRING BARGAINS

1519 North 35th St.: a 6-room, all modern, new house; full basement and splendid furnace. Price, $2,850, and a snap.

3818 Boyd St.: 5-room cottage; built two years; is modern except heat; has a large lot; in on the hill; south front; two blocks to car.

This is a bargain at $2,500. Can make terms.

W. S. FRANK,
Both Phones. 321 Neville Blk.
(19)—M633 22

$3,600—115 N. 28th Ave.

Just finished; 7 rooms; built in first-class manner; maple floors and birch finish; cemented cellar with floor drain and fine furnace; large floored attic; combination light fixtures; cement walks will be laid this week. This is a showy house and should be seen to be appreciated. Inquire 2787 Capitol Ave. or Tel. D. 733. No commission added to price. (19)—M628 23x

SPLENDID MODERN HOME

At low price, on LaFayette Ave., near 41st St., paved and paid for. South front, fine terrace, lawn, trees, cement walks, 7 rooms, laundry in basement, cistern, beautiful location, near car. Will pay you to investigate if you want a GOOD home in desirable location. Tel. Harney 1662. (19)—M616 23

ON Binney St. just a step to 16th, 8 rooms modern except heat. Price $2,600.
NOWATA LAND AND LOT CO.
Suite 624 N. Y. Life Bldg.
Phone Red 1999. Omaha, Neb.
Open evenings.
(19)—467 21

SOUTH SIDE HOME
at 821 Pine street.
Vestibule, reception hall, parlor, sitting room, dining room and kitchen, lavatory on first floor; 4 bed rooms and bath upstairs; stairway to floored attic; hot water heat; house 2 years old; large basement with separate laundry room lathed and plastered; outside cellarway; house is back plastered; oak finish and oak floors; lot 50x130; paving all paid for. An ideal home at less than cost—$3,800.
W. H. GATES, Sole Agent,
617 N. Y. Life. Phone D. 1294.
(19)—603 22

MAKE OFFER—WORTH $4,000.
2-story, 8-room frame, on Sherman Ave. Strictly modern, finished in quarter-sawed oak down and hard oil upstairs. Paved street, cement walks, large lot, shade. Some cash and easy terms.
HARWOOD & HARWOOD,
Both 'Phones, 416 Bee Bldg.
(19)—614 30

5-ROOM MODERN COTTAGE,
near 28th and Davenport St.
Easy terms.
P. O. NIELSEN,
702 N. Y. Life Bldg. Both 'Phones.
(19)—611 22

WE WILL BUILD YOU A HOME TO SUIT; have lots near Hanscom park; also lots in north end, all convenient to car lines, water, sewer, etc. Take your choice.
NOWATA LAND AND LOT CO.
Suite 624 N. Y. Life Bldg.
Phone Red 1999. Omaha, Neb.
Open evenings.
(19)—468 21

HOMES IN BENSON—Part cash; balance same as rent. W. E. Yarton, 228 S. Orphanage Ave., Benson. Tel. Benson 531. (19)—M799 A30

LARGE new mod. 5-r. cottage, cor. lot 100x128, two blocks from car line; immediate possession; get a home on easy payments from the owner. Doug. 1652 or evenings Web. 4661. (19)—M496

IF YOU HAVE
City property, farms, ranch lands or merchandise to sell or trade, list them with me. It costs you nothing unless I effect a sale. W. W. Mitchell, 322 Bd. Td. bldg. (19)—624

REAL ESTATE
CITY PROPERTY FOR SALE.
(Continued.)

WORTH LOOKING AT

$875

$200 cash, takes a 5-room, nearly new house, not far from good car line.

$1,500

buys a 6-room house at 30th and Franklin.

$2,600

buys a 6-room modern house with hot water heat, near Corby and Sherman Ave.

$2,800

$800 cash takes this modern 6-room house, near Burt and Boulevard.

$4,250

for a BRAND NEW 8-room house in Bemis Park district, modern, oak finish, exceptionally well built. Owner will occupy soon if not sold.

$12,500

Finest home in Hanscom Park neighborhood, 10 rooms and modern.

Make appointments to look at these.
DARLING & DARLING
Brandeis Bldg.
(19)—607 22

A BUSINESS LOT
on Cuming St., only $700.
P. O. NIELSEN,
702 N. Y. Life Bldg. Both 'Phones.
(19)—610 22

DON'T BE FOOLED.
These people who advertise as owners and tell you that you can save commission by buying of the owner are trying to fool you. WHO BUILT OMAHA? Look at our list; then compare "owner's" prices.
NOWATA LAND & LOT CO.,
Suite 624 N. Y. Life Bldg.,
'Phone Red 1999. Omaha, Neb.
Open Evenings. (19)—M596 23

BOULEVARD HOUSE, 2248 North 19th St., 9 rooms, modern, only $3,500. Thomas Brennan, room 1 New York Life Bldg. (19)—934

NEW, 7 rooms, very choice, Bemis Park district. C. M. Rich, 320 N. Y. Life. D 3023, A 3233. (19)—M950

5 ROOMS, modern except heat; could finish two more rooms in second story. Lot 50x133, one block from car line. Brand new. A very desirable home. Terms reasonable. Price $2,350.
NOWATA LAND AND LOT COMPANY,
Suite 624 N. Y. Life Bldg., Omaha.
'Phone Red 1999. Open evenings.
(19)—461 21

REAL ESTATE, LOANS and insurance—List your property with us for sale or exchange. Walnut and Orchard Hills Realty Co., 4010 Hamilton St. 'Phones Harney 3765; Ind., B-1842. (19—156

REAL ESTATE
FARM AND RANCH LAND FOR SALE

Colorado.

COLORADO IRRIGATED SNAP.
40 acres joining townsite, twelve miles from Denver; fruit and vegetable land; lies beautifully; fine view of the mountains; ideal for home or investment. This will be sold at one-half its present value if at once.
NATIONAL INVESTMENT CO.,
582 Brandeis Bldg., Omaha, Neb.
(20)—269

MIAMI VALLEY.
We make a specialty of irrigated fruit tracts, farm lands and stock ranches, in Colorado and New Mexico. We have specially good offerings in the Miami valley, near Springer, New Mexico, of farms and ranches.
JOSEPH POWELL & CO.,
231-3 Coronado Bldg., Denver, Colo.
(20)—

Missouri.

HAVE four choice Missouri farms, in excellent neighborhood, within twenty-five miles of Kansas City; prices low. Kelly & Kelly, Topeka, Kan. (20)—M291 21x

Mexico.

DEAR MR. FARMER

Can you raise EIGHT CROPS OF ALFALFA yearly and sell it for $12.50 a ton? Also TWO CROPS OF CORN? Can you raise oranges, lemons and other semi-tropical fruits? NO! But you can in the

YAQUI VALLEY,

Sonora, Mexico, on main line of S. P. Ry., fronting west on Gulf of California. Fine climate, good markets at hand, paying big prices. 400,000 acres under irrigation.

If you want to buy this land at $25 an acre in five yearly payments, including perpetual water right, ACT NOW, and join NEBRASKA AND IOWA COLONY.

Excursion May 4. Write for particulars.

Hackett-Stillman Land Co. Agts.
321-22 N. Y. Life, Omaha, Neb. Doug. 3972.
(20)—613 20

Nebraska.

LAST CALL
For 640-Acre Homesteads
In western Nebraska; 160-acre homesteads in South Dakota; deeded lands cheap.
PURDY & BAIRD,
937 NEW YORK LIFE, OMAHA.
(20)—M634 21x

640-ACRE homesteads; cheap relinquishments. J. Berzina, Whitman, Neb. (20)—M401 May13x

Washington.

FORTUNES IN FRUIT LANDS

Arcadia is a 10,000-acre tract of the finest orchard lands in the northwest, located in Spokane and Stevens counties, Washington. A great irrigation canal has been built through the tract and the land is being planted to apple trees. Arcadia will be operated as a great commercial orchard—the largest in the world. As soon as the trees come to bearing the land will be worth from $1,000 to $3,000 an acre and the fruit yield will be from $300 to $1,500 an acre. The company is capitalized on the basis of $1,000 per acre. Two-fifths of the stock is preferred, issued in shares of $100 each, bearing 4 per cent interest and sharing with the common stock in all the profits of the company. The preferred stock may also be exchanged for land at any time. A limited amount of preferred stock is offered to the public at $50 a share. The investment is based on real estate and is absolutely safe; profits based on fruit yield made certain by irrigation.

Large illustrated prospectus free upon application. Address:
ARCADIA ORCHARDS COMPANY,
R. 630, Hyde Blk., Spokane, Wash., U. S. A.
(20)—M621 21x

Miscellaneous.

PRINCE RUPERT, B. C.
Prince Rupert—Terminus of Grand Trunk Pacific. First official auction sale of lots commences May 25 at Vancouver, B. C. Terms, quarter cash. For maps, etc., write C. D. Rand, Agent for Government and Railway, Vancouver, B. C. (20)—M627 26x

REAL ESTATE FOR RENT
Farm and Ranch Land.

FREE RENT of 20 to 30 acres in exchange for care and raising a crop of oats, then millet on another tract equal size; both on edge of Omaha. 1201 Farnam St. (15)—M629 21

REAL ESTATE LOANS

WANTED—City loans. Peters Trust Co. (22)—624

SECOND MORTGAGE loans negotiated. Apply Room 417-18 First Nat'l Bank Bldg. Bell 'phone Douglas 2318. (22)—629

WANTED—City loans and warrants. W. Farnam Smith & Co., 1320 Farnam St. (22)—625

PRIVATE money to loan. J. H. Sherwood. 626 Brandeis Bldg. (22)—631

PAYNE, BOSTWICK & CO., N. Y. Life. Private money: $500 to $5,000; low rate. (22)—632

MONEY TO BUILD.
$500 to $200,000 at current rates.
W. H. THOMAS, 503 First Nat'l Bank Bldg. (22)—633

REAL ESTATE LOANS
(Continued.)

LOWEST RATES—Bemis, Brandeis Bldg. (22)—627

$100 TO $10,000 made promptly. F. D. Wead, Wead Bldg., 18th and Farnam. (22)—628

FIVE PER CENT MONEY
to loan on
Omaha Business Property.
THOMAS BRENNAN,
Room 1, New York Life Bldg.
(22)—630

$500 TO $5,000 on homes in Omaha. O'Keefe Real Estate Co., 1001 N. Y. Life. Doug. or A-2152. (22)—637

$500 to $200,000, lowest rates, no delay. Garvin Bros., 1604 Farnam. (22)—636

MONEY TO LOAN—Payne Investment Co. (22)—634

REAL ESTATE WANTED

WE HAVE BUYERS for a 5-room house, a 6-room house and a couple of vacant lots.
NOWATA LAND AND LOT COMPANY,
Suite 624 N. Y. Life Bldg., Omaha.
'Phone Red 1999. Open Evenings.
(23)—M785

Wanted, to Buy, Real Estate

We have buyers for following properties. Give full description and cash price. About two to five acres. Benson or Florence.

Six-room modern house, south of Vinton, between 16th and 20th Sts.

Five or six room house, small payment down, balance monthly.

Eight or nine room modern house, Bemis Park district.

Linahan Realty Co.
832 N. Y. Life Bldg.
(23)—M640 22

WANTED—To buy for cash, a lot in or near Bemis Park; must be east or south front. Address Y75, care Bee. (25)—M567 21

STOVE REPAIRS

NEW furnaces, hot water and hot air combination heating, 2 and 4-hole laundry hot water heaters, mantle grates, gas stoves repaired, water fronts and flower vases. Omaha Stove Repair works, 1206-1208 Douglas St. 'Phones Ind. A-3621; Bell, Douglas 960. —349

WANTED—TO BUY

HIGHEST prices for secondhand furniture, carpets, clothes and shoes. Tel. Doug. 3971. (25)—640

BEST price paid for secondhand furniture, carpets, stoves, clothing, shoes. Tel. Doug. 5401. (25)—641

The Practical Auctioneer. 843 N. Y. Life. (25)—350

STANDARD upright piano. Phone Webster 3726. (25)—M635

WANTED—TO RENT

WANTED to rent May 1, 5 or 6-room modern house. Must be in good neighborhood. Will lease for year. References. No children. State terms. Y 162, Bee. (26)—M237 23x

WANTED—By single man, room with or without board, in or near Bemis park. Address, with full particulars, 708 N. Y. Life Bldg., or 'Phone Douglas 1569. (26)—M591 22

WANTED—3 furnished rooms, May 1; Lothrop school district. L. R. Vorce, 1824 Binney St. (26)—469 20

WANTED—Two furnished housekeeping rooms by couple. No children; state price and full particulars in answer. Address H 348, care of Bee. (26)—M615 22x

WANTED—SITUATIONS

WANTED—By a Filipino boy a place to work for board while attending Boyles' Business college. Best of recommendations. Address Fermin Gamo, Crawford, Neb. (27)—M395 25x

WANTED—A position in a furniture store; had 8 years experience and can give good references. Address H 314, care Bee. (27)—M579 26x

JAPANESE wants situation as cook, waiter, porter and house cleaning. Write please, H. N., 411 N. 26th St., South Omaha. (21)—M577 23x

BUNDLE washing to take home. 'Phone Webster 2831. (7)—M590 23

LEGAL NOTICES

SEALED BIDS WILL BE RECEIVED at the office of J. C. Simpson, secretary, Des Moines, Iowa, for the erection of a steel construction fireproof grandstand, to be constructed on the Iowa State Fair Grounds. Bids will be received on the entire work complete, and also separately on the steel work, mason work, grading and plumbing. All bids are to be in on or before 12 o'clock noon of the 29th of April, 1909, and shall be accompanied with a certified check of 5 per cent of the amount of the bid, as a guarantee that the bidder will enter into contract, if required to do so, and give a good surety bond of 40 per cent of the amount of his contract, for the faithful performance of the same. Approximate estimate of quantities: Grading, 20,000 yards; brick work, 800 M; cut stone, 1,140 cubic feet; reinforced concrete floors, 80,000 cubic feet; cement walks and curb, 80,000 feet; steel work, 977 tons. All work to be completed on or before the 14th of August, 1909. Plans may be seen at the office of Secretary Simpson, or at the office of Oliver O. Smith, architect, 300 Youngerman Bldg., on and after April 10th.
A8-11-14-18-21-25-28

NOTICE TO CONTRACTORS—SEALED proposals will be received by the Nebraska State Board of Public Lands and Buildings at the office of George C. Junkin, secretary of state, state house, Lincoln, Nebraska, on Tuesday, May 11, 1909, until 11 o'clock a. m., for the construction of a live stock judging coliseum (pavilion) 175 feet long by 200 feet wide, on the Nebraska State Fair grounds, near Lincoln. Plans, specifications and details can be seen at the offices of the secretary of state and the State Board of Agriculture in the state house, Lincoln; and also at the office of The Twentieth Century Farmer, Room 601, Bee Building, Omaha. Each bid must be made to the Board of Public Lands and Buildings, and be accompanied by a certified check, payable to the order of said board, for two (2) per cent of the bid, as a guarantee that a contract will be entered into, in case of the acceptance of the bid. The board reserves the right to reject any and all bids. All proposals must be made fully in accordance with the blank form hereto attached to the specifications. GEORGE C. JUNKIN, Secretary Board of Public Lands and Buildings.
A21d10t

GOVERNMENT NOTICES

PROPOSALS FOR BEEF AND MUTTON—Omaha, Neb., April 19, 1909.—Sealed proposals, in triplicate, for furnishing and delivering fresh beef and mutton required during six months beginning July 1, 1909, in accordance with specifications and conditions set forth in Circular No. 4, War Department, Office of the Commissary General, Washington, D. C., March 27, 1908, will be received at this office until 11 o'clock a. m., May 19, 1909, for the following posts, viz.: Forts Crook, Omaha and Robinson, Neb.; Fort Des Moines, Ia.; Forts Leavenworth, Riley and Military Prison at Fort Leavenworth, Kan.; Jefferson Barracks, Mo.; Forts D. A. Russell and MacKenzie, Wyo., and Fort Meade, S. D. Information and blank proposals will be furnished on application to the commissaries of the respective posts or to undersigned. Envelopes containing proposals should be marked "Proposals for beef and mutton, to be opened May 19, 1909," and addressed to the undersigned. F. F. Eastman, Lieut. Colonel, D. C. G., U. S. Army. A19-20-21-22 M15-17

CHIEF QUARTERMASTER'S OFFICE—Omaha, Nebraska, March 22, 1909.—Sealed proposals, in triplicate, subject to the usual conditions, will be received here until 10 a. m., central standard time, April 22, 1909, for furnishing transportation, drayage, and for handling stores in Department of the Missouri, during the year commencing July 1, 1909. United States reserves the right to reject or accept any or all proposals or any part thereof. Information furnished on application. Envelopes containing proposals should be marked "Proposal for Transportation on Route No. —," and addressed to MAJOR D. E. McCARTHY, C. Q. M.
M22-23-24-A21

REAL ESTATE TRANSFERS

G. A. Lindquest and wife to C. George Carlberg, lot 102, block 1, Drake's add	$ 2
W. S. Wright and wife to John Lindgren, part lot 2, block 49, Valley	430
H. S. Raymond and wife to J. J. Chambers, part nw¼ sw¼ 8-16-13	50
Van Sant Land Co. to Clara B. Thomas, lot 5, block 1, Carthage	10
Parkway Real Estate Co. to Charles L. Thomas, lot 18, block 481, Grand View	1
W. A. Elkins and wife to May Lytle, e36 feet of lot 14, block 4, Drake's add	2,950
Thomas F. Boyle and wife to A. E. Wolcott, lot 3, Glenwood Heights	1,700
Sarah B. Reynolds to Ellen M. Carleton, trustee, w110 feet lots 23 and 24, block 1, Himebaugh's add	1,400
Frank Sevick and wife to Robert E. Bloggies and wife, lot 15, block 1, Van Camp's add	1,650
J. C. Davis, executor, to Hugh McCaffrey, lot 18, block 8, Briggs Place	50
Catherine E. Roys to M. T. Roys, lot 11, block 8, Patrick's 2d	1
A. A. Lamoreaux and wife to D. W. Merrow, lot 5, block 26, and other lots, Florence	1
Reserve Realty Co., to Peder Christensen, lot 4, block 7, Hitchcock's 1st add	145
C. W. Sears and wife to H. G. Boesch, lot 4, block 2, Dworak's ad.	1
National Life Insurance Co. to Anna E. Gunther, lot 42, Stewart's Place	1
Robinson & Wolf to A. G. Weinstein, lots 7 and 8, block 1, Hillside No. 2	10,000
William Gaslin to Christine Stacker, lot 8, block 13, Myers, Richards & Tilden's add	450
Harry G. Jordan and wife to M. C. Peters Mill Co., lot 10, block 7, and lot 12, block 15, South Omaha	2
A. G. Weinstein to Joseph B. Robinson et al. n22 feet of lot 9, and all lot 10, block 3, E. V. Smith's add	7,000
Gustav Hahn and wife to Laura B. Woods, s40 feet of lot 15, block 6, Hanscom Place	1,400
Otto Bell and wife to Sarah J. Swenson, lot 11, block Q, Lowe's	750
Margaret C. Williams and husband to Charles L. Mickey, lot 15, Davenport sub	2,150
Edward DeWitt Patton and wife to Dorothea K. Person, lot 2, block 25, Kountze Place	4,750
Martha E. Alsworth and husband to Hans C. Peterson, n62 feet of lot 7, block 14, Patrick's 2d add	1,500
George & Co., to J. J. Gilin, lot 3, block 3, Lipton Place	185
D. G. Hopper and wife to J. C. Robinson Seed Co., lot 8 and part 7, block 11, Waterloo	425
Fanny C. Speh and husband to F. C. Wheelock, ½ interest in e55 feet lot 5, block 3, Forest Hill	......
Storz Brewing company to Independent Realty Co., lot 3, block 8, Baker Place, and lots 23 and 24, block 2, Gate City Park	1
George Meurich to Elizabeth Meurich, lot 1, block 1, Quinn's add	1
Shimer & Chase Co. to Olaf Anderson, part lot 5, block 11, Boulevard Park	375
Boulevard Park Improvement Co. to Shimer & Chase Co., part same	1
Edward W. Homan to Christian Sorensen, n20 acres w49.36 acres of w½ se¼, 8-16-13	1,500
Michigan Mutual Life Insurance Co. to Edward W. Homan, same	1,000
State National Bank to Nellie Brazil, lots 130, 131, Lenox	270
Hastings & Heyden to Jennie Anderson, lot 8, block 1, Floroma	2,650
Helen Kerr and husband to Otto Kahler, n½ lot 10, block 3, Horbach's 2d add	2,300
George L. Foyle and wife to Jan Blazek, lot 2, block 104, So. Omaha	1,100
Total	$46,302

RAILWAY TIME CARD

UNION STATION—10TH AND MASON

Union Pacific—

	Leave.	Arrive.
*Overland Limited	a 8:55 am	a 9:40 pm
Colorado Express	a 3:50 pm	a 5:00 pm
Atlantic Express		a 9:20 am
Oregon Express	a 4:10 pm	a 5:00 pm
Los Angeles Limited	a12:55 pm	a 8:50 pm
Fast Mail	a 9:20 am	a 5:45 pm
China and Japan Mail	a 4:00 pm	a 5:45 pm
North Platte Local	a 8:15 am	a 4:45 pm
Colo. Chicago Special	a12:10 am	a 7:05 am
Beatrice & Stromsburg Local	b12:40 pm	b 1:40 pm
Valley Local (motor) via Lane Cut-Off)	a10:00 am	a 2:45 pm
Valley Local (motor)	a 5:20 pm	a 9:00 am

*Local passengers not carried on trains Nos. 1 and 2.

Chicago, Rock Island & Pacific—

EAST.

	Leave.	Arrive.
Chicago Limited	a 2:00 am	a11:05 pm
Iowa Local	a 7:00 am	a 4:30 pm
Rocky Mountain Ltd.	a 2:00 am	a11:05 pm
Des Moines & Eastern	a 7:00 am	a 4:30 pm
Des Moines Passenger	a 4:00 pm	a12:30 pm
Iowa Local	b11:00 am	b 9:55 pm
Chicago (Eastern Ex.)	a 4:40 pm	a 1:10 pm
Chicago Flyer	a 6:08 pm	a 8:35 am

WEST.

	Leave.	Arrive.
Rocky Mountain Ltd.	a11:12 pm	a 2:50 pm
Colo. & Cal. Express	a 1:20 pm	a 4:30 pm
Okl. & Texas Express	a 4:40 pm	a 1:00 pm

Chicago, Milwaukee & St. Paul—

	Leave.	Arrive.
Chicago & Colo. Special	a 7:25 am	a11:50 pm
Cal. & Oregon Express	a 6:00 pm	a 3:25 pm
Overland Limited	a 9:58 pm	a 8:20 am
Perry Local	b 5:15 pm	b11:25 am

Chicago Great Western—

	Leave.	Arrive.
St. Paul-Minneapolis	8:30 pm	7:30 am
St. Paul-Minneapolis	7:30 am	11:35 pm
Chicago Limited	6:05 pm	8:27 am
Chicago Express	7:30 am	11:35 pm
Chicago Express	3:30 pm	3:30 pm

Chicago & Northwestern—

	Leave.	Arrive.
Chicago Daylight	a 7:25 am	a11:48 pm
Twin City Express	a 7:45 am	a10:20 pm
Chicago Local	a11:30 am	a 3:28 pm
Sioux City Local	a 3:45 pm	a11:30 am
Chicago Local	a 4:30 pm	a 9:10 am
Chicago Special	a 6:02 pm	a 8:23 am
Minnesota-Dakota Ex.	a 6:45 pm	a 9:30 am
Fast Mail		a 3:35 pm
Twin City Limited	a 9:00 pm	a 8:00 am
Los Angeles Limited	a 9:10 pm	a12:35 pm
Overland Limited	a10:00 pm	a 8:23 am
Nebraska and Wyoming Division—		
Norfolk-Bonesteel	a 7:40 am	a 5:20 pm
Lincoln-Long Pine	a 7:40 am	a10:35 am
Deadwood-Lincoln	a 3:00 pm	a 5:20 pm
Casper-Lander	a 3:00 pm	a 5:20 pm
Fremont-Albion	b 5:20 pm	b 1:35 pm
Hastings-Superior	b 3:00 pm	b 5:20 pm

Missouri Pacific—

	Leave.	Arrive.
K. C. & St. L. Express	a 9:00 am	a 7:00 am
K. C. & St. L. Express	a11:15 pm	a 5:50 pm

Wabash—

	Leave.	Arrive.
St. Louis Express	a 6:30 pm	a 9:25 am
St. Louis Local (from Council Bluffs)	a 8:00 am	a11:15 pm
Stanberry Local (from Council Bluffs)	b 5:00 pm	b10:15 am

Illinois Central—

	Leave.	Arrive.
Chicago Express	a 7:15 am	a 3:45 pm
Chicago Limited	a 6:00 pm	a 8:30 am
Minn.-St. Paul Express	b 7:15 am	....
Minn.-St. Paul Limited	a 6:00 pm	a 8:30 am
Omaha-Ft. Dodge L'cal	a 4:15 pm	a11:30 am

BURLINGTON STA.—10TH & MASON

Burlington—

	Leave.	Arrive
Denver & California	a 4:10 pm	a 3:45 pm
Northwest Special	a 4:10 pm	a 3:45 pm
Black Hills	a 4:10 pm	a 6:10 pm
Northwest Express	a12:15 am	a 9:08 am
Nebraska points	a 8:45 am	a 6:10 pm
Lincoln Fast Mail	b 1:20 pm	a12:11 pm
Nebraska Express	a 9:15 am	a 6:10 pm
Lincoln Local		b 9:08 am
Lincoln Local		a 7:50 pm
Schuyler-Plattsmouth	b 3:05 pm	b10:20 am
Bellevue-Plattsmouth		b 1:05 pm
Plattsmouth-Iowa	b 9:18 am	....
Bellevue-Plattsmouth	c12:35 pm	c 2:40 pm
Denver Limited	a 4:10 pm	a 7:05 am
Chicago Special	a 7:25 am	a11:45 pm
Chicago Express	a 4:20 pm	a 3:55 pm
Chicago Flyer	a 6:30 pm	a 8:30 am
Iowa Local	a 9:15 am	a11:30 am
St. Louis Express	a 4:40 pm	a11:30 am
Kansas City & St. Joe.	a10:45 pm	a 6:30 am
Kansas City & St. Joe.	a 9:15 am	a 6:10 pm
Kansas City & St. Joe.	a 4:40 pm	....

WEBSTER STA.—15TH & WEBSTER

Chicago, St. Paul, Minneapolis & Omaha—

	Leave.	Arrive.
Twin City Passenger	b 6:30 am	b 9:20 pm
Sioux City Passenger	b 2:00 pm	b11:55 am
Sioux City Local	c 8:45 am	c 6:20 pm
Emerson Local	b 5:55 pm	b 9:10 am

Missouri Pacific—

	Leave.	Arrive.
Auburn Local	b 2:50 pm	b11:30 am

a Daily. b Daily except Sunday. c Sunday only. d Daily except Saturday.

D. C. SCOTT, D.V.S.
(Successor to Dr. H. L. Ramacciotti.)
ASSISTANT STATE VETERINARIAN.
Office and Hospital, 2810 Mason Street.
Calls Promptly Answered at All Hours.
'Phone—Office Harney 997. Res. Douglas 4329. Omaha, Neb.

FAITH IN GENERAL SCOTT

Letter Written in 1861 Shows How Union Relied on Him.

OMAHA MAN HAS THE EPISTLE

H. L. Chadwick's Father Prophesied that Old Mexican War Veteran Would Lead Federal Troops to Victory.

H. L. Chadwick, 14 Arlington block, Omaha, has a letter dated Washington, May 24, 1861, which was written by his father, Samuel Chadwick, to a friend, E. S. Moore, Three Rivers, Mich., giving him a description of conditions at the seat of government at that time, about the time of the beginning of the civil war, and telling rather impressively of the tragic death of Colonel Ellsworth. Mr. Chadwick was then in the government service at Washington and later was adjutant of the Eleventh Michigan, and still later recruited the Twenty-eighth Michigan after the battle of Chickamagua. His letter reflects the serene confidence in the union army under General Scott, but is not prophetic as to the latter.

Here is the context of the letter:

WAR DEPARTMENT, WASHINGTON, May 24, 1861.—Hon. E. S. Moore, Three Rivers, Mich. Dear Sir: Thinking that perhaps you would be glad to hear from the "seat of war," I will pen a few of the incidents transpiring in and around the capital of the nation.

These are indeed stirring times. The whole power of the government is engaged to put down this unholy strife. This particular department more than any other is overrun with business. Dispatches are arriving every minute detailing the operation of our own as well as the enemy's army. I am in the chief clerk's room and have charge of the filing and answering of some of the many dispatches received.

A telegraph machine is operating on my table and as one dispatch after another is received, hand it immediately to the secretary of war, who is indefatigable and hard at work from morning till night, and even into the dark hours and till almost daylight, till tired nature demands a respite.

Our army has finally commenced its advance into the enemy's country. Last night about 1 o'clock Colonel Ellsworth, with his "pet lambs," started with four field pieces to take Alexandria, about six miles from here.

Stop! A message comes in with the report that after the surrender of Alexandria a shot was fired from the roof of an adjoining building and the gallant Colonel Ellsworth was shot dead on the spot. Not a gun was fired in taking the city, as all were quietly reposing. About 2,000 Virginians were taken prisoners and 4,000 stand of arms. This is a great victory, but the fall of Colonel Ellsworth casts a gloom over all. He was a great favorite of all the officers of the government and his loss can't be easily supplied. His men will be avenged to a certainty. General Butler will march on Norfolk immediately. In fact before this reaches you, unless some things shall happen to the contrary you will have the news by telegraph.

At other points operations will commence and an active campaign be opened. The result, of course, will be victory at every step. General Scott, the gallant old veteran who never made a single military mistake in his life, has arranged this matter with a skill unparalleled, and after all is gained and the glorious Stars and Stripes float again triumphantly over every state in the union, he will go down to his grave with more glory than has ever fallen to the lot of any mortal being.

Such is a brief history of operations here. You get more by telegraph from other parts of the union than we do here, except such as passes through this department, which is secret. This is known to us in the immediate vicinity of the telegraph operator, but time will give it, with all particulars, to the country. I should be glad to hear from you if your time is not too much occupied, and I will post you occasionally as I have time. Yours truly,
S. CHADWICK.

P. S.: If there is anything you think the people would like to see in print, you are at liberty to publish in the Chronicle over the signature of Americus.

M. W. A. HELPS ALONG FUND

Fraternal Societies and Church Contribute to the Child Saving Institute.

South Omaha camp No. 1095, Modern Woodmen of America, sent a donation of $25 to the building fund of the Child Saving Institute Monday and other fraternal organizations have expressed interest in the fund, but have not contributed to date. The St. Mary's Avenue Congregational Sunday school made donation of $25. Additional subscriptions received Monday were:

Previously acknowledged	$50,007.41
Mrs. L. F. Crofoot	50.00
Mr. and Mrs. F. W. Corliss	50.00
South Omaha No. 1095 M. W. A.	25.00
Omaha Cooperage Co.	25.00
St. Mary's Avenue Congregational Sunday school	25.00
Register of Deeds office	10.00
Dr. E. A. Van Fleet	10.00
L. Kneester	5.00
Mrs. J. M. Mackey	5.00
Pearl David	1.00
Baby Bob English	1.00
Helen English	1.00
Frances Zeman	1.00
Friend	1.00
Mme. Woodruff	1.00
E. Markman	1.00
P. A. Peterson	1.00
Mrs. E. G. Wood	1.00
W. C. Franklin	1.00
J. H. Neaman	1.00
Minnie Ford	.25
L. K.	.25
Clara Patek	.25
Total	$50,224.16

Balance to raise, $24,775.84.

Slashed with a Razor,
wounded with a gun, or pierced by a rusty nail, Bucklen's Arnica Salve heals the wound. Guaranteed. 25c. For sale by Beaton Drug Co.

Amerika is Aground.

CUXHAVEN, April 20.—The Hamburg-American line steamer Amerika, from New York, April 10, for Hamburg, is aground off Altenbruch, four miles southeast of here. Tugs are standing by to render assistance.

OCEAN STEAMSHIPS

New York to Paris in 6 Days
FRENCH LINE
Safety, Speed, Comfort
via Havre to Paris, the City Beautiful,
Fast Trains to All Continental Points.
Compagnie Générale Transatlantique
Gigantic twin screw express steamers sail every Thursday, 10 A. M. They are modern wonders, with all conveniences and luxuries of most palatial hotels, on even grander scale. Passenger elevators, roof cafes, orchestras, famous cuisine, gymnasium, daily newspaper, elegant suites, provide greatest comfort. Naval officers, man-o'-war discipline, wireless telegraphy, submarine bell signal system afford every provision for absolute safety.
La Touraine ....April 29 | La Savoie ....May 20
La Lorraine ....May 6 | La Touraine ....May 27
La Provence ....May 13 | La Lorraine ....June 3
Special One-class Cabin Service (11 class) $40 to $60., alternate Saturdays, on new large twin screw and express steamers.
New York-Bordeaux Service (one class cabin) only $40 and $50.
H. E. Moores .... 1601 Farnam Street.
L. Nesse .... 1st National Bank
W. E. Bock .... 1324 Farnam Street.

CANADIAN PACIFIC
LESS THAN FOUR DAYS AT SEA.
Weekly Sailing Between Montreal, Quebec and Liverpool.
Two days on the beautiful St. Lawrence river and the shortest ocean route to Europe.
Nothing better on the Atlantic than our Empresses. Wireless on all steamers.
First class, $90; second, $50; one class cabin, $46.
Ask your ticket agent, or write for sailings, rates and booklet.
C. E. BENJAMIN—

Father Discredits Son, Witness for Elmer Thomas

Says His Boy, Backbone of Valley Liquor Case, is Not Strong Mentally.

Valley visitors in county court yesterday—and there were a good many of them—heard a father go on the stand and swear that his son was not worth much mentally. It was J. E. Snodgrass of Valley, who thus testified for the defense in the case of the state against Oscar Talcott, charged with having and keeping liquor for sale.

James Snodgrass, the son, is the head and front of Elmer Thomas' case against Talcott. Peter Sawyer and Joe Loretz. Snodgrass, whose age is in dispute, but who is about 21, swore that he had seen men sold liquor at the Sawyer pool hall, which Talcott helped conduct.

The defense introduced a good many witnesses to swear that the Snodgrass youth's reputation for truth and veracity is at a discount in Valley. The boy's father testified that his son had an illness when he was 5 years old and had not known much since.

A. W. Jefferis and T. A. Sullivan are conducting the defense and W. P. Patrick is now appearing with Thomas for the prosecution. The case will be continued today.

TAKES HORSE AND BUGGY TO HASTEN OUT OF TOWN

Stranger Ordered to Leave Appropriates Councilman Jackson's Rig to Help Him.

Bellevue authorities arrested Joe Colley Tuesday morning for South Omaha, where he is said to have stolen a horse belonging to Alma Jackson, councilman of the Seventh ward in Omaha, and a prominent commission man of the South Omaha exchange.

Chief of Police John Briggs went to Bellevue Tuesday on receipt of the news and brought the prisoner to South Omaha.

Mrs. Jackson and a friend drove the horse to South Omaha and while the two women were making a call at Twenty-sixth and Q streets Colley took possession of the horse and buggy and drove to La Platte. There he tried to sell the horse at a figure which aroused suspicion in the mind of Fred Iske, living near La Platte. Mr. Iske proposed to trade and offered him $5 to boot if he would go to Bellevue to get the money. Colley refused the trade and Iske then said he probably would buy the horse at Bellevue when he got his money. When they arrived in Bellevue Iske turned Colley over to the town marshal.

Chief Briggs met Joe Colley Monday on the streets, and not liking his looks, told him he'd better not hang around town. The man in his haste to get away carelessly made use of Mrs. Jackson's convenient horse and buggy.

POSTOFFICE EXPANSION SHOWS GROWTH OF CITY

Substation E to Be Established at Twenty-fourth and Ames Avenue to Accommodate Public.

Another substation of the Omaha Postoffice is Uncle Sam's tribute to the recent growth of Omaha. It will be Station E, and will be near Twenty-fourth and Ames avenue.

For some time the question of enlarging Station A, at Twenty-fourth and Lake, has been up and an inspector looked over the situation last week. As a result he recommends that instead of enlarging the substation at Twenty-fourth and Lake another be added at Twenty-fourth and Ames. Seven carriers are now employed north of Ames avenue, and the section there is growing rapidly.

Plans for the proposed building will be submitted to Postmaster Thomas today.

Announcements of the Theaters.

No one who enjoys good music—and who does not—should fail to visit the Orpheum this week. The program is largely musical in its character and audiences have pronounced it the best for several weeks. From the first number, rendered by the Three Bohemians in fine style, to the comic opera, "The Naked Truth," which has acquired so just a popularity, each and every act is first class. Frank Nelson and his company give a fine performance in "Thirty Dollars;" the Sisters De Faye have delighted all with their grace and charm; the singing of the quartette, The Singing Colleens, is such as to evoke high praise, and Jeanette Adler, with her picks, is another performer who pleases. Do not forget the daily matinees, which are becoming more popular.

The pictures of the great world's championship fight between Tommy Burns and Jack Johnson, in which the title passed from the white man to the black, are said to be the finest of the kind ever made. The conditions for outdoor photography on the day of the fight were perfect and the result is that a splendid reproduction of every move of the great battle is clear and distinct. This great series of pictures will be exhibited at the Boyd theater for four nights, beginning with tonight and running the rest of the week. It is an entertainment that all should see.

It is a fortunate thing for Omaha that the successful run of "The Family" at the Powers theater, Chicago, is interrupted by the coming to that house of Ethel Barrymore, for it will give the people here a chance to see the great Davis home play, produced under the direction of Henry Miller at least a year sooner than would otherwise have been possible. The company is coming to the Boyd theater, direct from the Chicago house, and will open on Sunday night for an engagement of four nights and a matinee on Wednesday afternoon. The play is one of the sort that appeals to all, a clean, wholesome story of life in a little town, in which mother is the moving spirit. The father, son, grown-up daughter and little sister take part, and one other. The company is a splendid organization and the whole is one of the strongest attractions offered here this season.

Anyone May Vote Twice for Mayor

Or as Many More Times as One Chooses at the Elks' Fair—Novel Contests.

Visitors at the Elks fair during the remainder of the week will have the opportunity of expressing their preference as to the next man who sits in the mayor's chair. For the infinitesimal sum of ten cents a vote may be registered for John P. Breen or James C. Dahlman and the one receiving the most votes will be presented with a split-second chronometer valued at $800.

Likewise if candidates for councilmanic honors possess any friends with a little loose change a vote may be cast the same way and the most popular candidate will receive a present valued at $150. A large blackboard has been provided and the vote will be chalked up as fast as it is counted.

The Auditorium was crowded again last night with visitors to the fair, which had been closed since Saturday at midnight but which opened Monday just as good as new and with everybody refreshed and determined to make this week a hummer.

The delegations from lodges in several neighboring cities will arrive during the week and it is promised that when they arrive there will be a big night every night.

FEDERAL COURT PETIT JURY

Summoned to Fill Places of Men Twelve Additional Veniremen Necessary.

An additional venire of twelve petit jurors for the April term of the federal courts for the Omaha district was drawn Tuesday afternoon by District Court R. C. Hoyt and United States Jury Commissioner Dr. George Tilden. The new venire was made necessary because of so many of the original panel having been excused for various good reasons.

Omaha is represented on the new panel by L. L. Boltz, 816 South Twenty-eighth street, a traveling man, and E. R. Hume, 906 North Forty-ninth street, a clerk in G. G. Wallace's real estate office. The new venire consists of:

L. L. Boltz, Omaha; John Diers, merchant, Fullerton; George Gibson, retired farmer, Fremont; John R. House, merchant, Pender; E. R. Hume, Omaha; George Korb, retired farmer, West Point; Herb Mignery, ranchman, Bartlett; George M. Montgomery, retired farmer, Albion; C. E. Maginnis, merchant, Lyons; Henry Paasch, retired farmer, Millard; John J. Ryan, stockman, Jackson; George P. Rich, merchant, St. Edwards.

The new panel is ordered to report next Monday morning at 10 o'clock.

MEXICO RAISES COAL RATE

Will Increase the Duty on Imported Fuel One Dollar a Ton.

MEXICO CITY, April 20.—Upon the recommendation of the Railroad commission, the Mexican government has decided to raise the rate on imported coal $1 per ton. This was done to protect the local producers.

Foley's Honey and Tar is a safeguard against serious results from spring colds, which inflame the lungs and develop into pneumonia. Avoid counterfeits by insisting upon having the genuine Foley's Honey and Tar, which contains no harmful drugs. Sold by all druggists.

PERSONAL PARAGRAPHS

James E. Woodard of Round Top, Wyo., is visiting his parents, Mr. and Mrs. J. I. Woodard.

City Attorney R. W. Sabin of Beatrice is an Omaha visitor, having business before the federal courts.

Assistant United States District Attorney A. W. Lane of Lincoln is in Omaha during the session of the federal grand jury.

W. A. Hoofnagle of Lincoln, George Minnie of Oakland, J. E. House of Norfolk, Perry Smythe of St. Paul and M. R. Wessell of Nebraska City are at the Loyal.

Judge Lee Estelle is in Washington county holding court. Judge Howard Kennedy spent Monday afternoon and evening in Lincoln on private business.

A. W. Ladd of Albion, B. B. Lucker of Lincoln, Paul A. Jaeggi of Columbus, W. P. Pullin of Denver, T. W. Jones, C. F. Reavis of Falls City, J. Askwig of Oakland and W. C. Shields of Seattle are at the Millard.

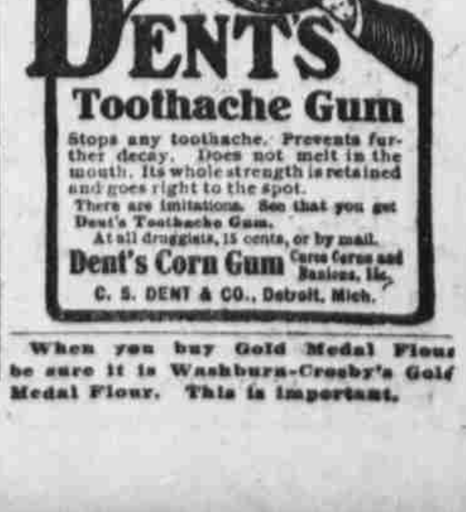

When you buy Gold Medal Flour be sure it is Washburn-Crosby's Gold Medal Flour. This is important.