

OFFERED FOR SALE

Miscellaneous Continued. DIRT CHEAP. Monday, Tuesday, 22 incubator, brooder, 14 cash; others \$2.50 up; monthly payments. Omaha Incubator Exchange, Webster 4141. (15)-3293 25x

OSTEOPATHY

JOHNSON DNR, 418 N. Y. L. Tel. D. 1854 (5)-49 Dr. Kathryn Nicholas, 508 N. Y. L. Bldg. (5)-419

PATENTS

D. O. BARNELL, Paxton Bldg. Tel. Red 1117 (17)-548

PATENTS THAT PROTECT

Send for my new book "How To Get Them." Best service, 100 N. Y. L. Bldg., Washington, D. C. (17)

PERSONAL

OMAHA Steamers' Ins. Range Bldg. (15)-344

SEE SALVATION ARMY

clothing, in fact, anything you do not need. We collect, repair and sell at 10c per lb. for cost of collection to the worthy poor. Call phone Douglas 4188 and wagon will call. (15)-783

PRIVATE HOME

During confinement babies adopted. The Good Samaritan Sanitarium, 160 First Ave., Council Bluffs, Ia. (15)-3283

MAGNETIC TREATMENT

and bath. Mrs. M. Smith, 122 S. 16th St. (15)-527

MASSAGE

Electric vibrator, 130 E. 16th, Room 302. Fourth Floor, Old Boston Store. (15)-3292 A11

VAPOR BATHS

and Massage, for ladies and gentlemen. If you want to get rid of your rheumatism, lumbago, sciatica and other chronic ailments, take the vapor bath and massage treatments of Dr. and Mrs. R. B. Benda. We also give face and scalp treatments. We get results. 230-254 Paxton Bldg. Tel. Douglas 150. (15)-833 A3

YOUNG WOMEN

coming to Omaha as strangers are invited to visit the Young Women's Christian association rooms, 1311 Farnam St. where they will be directed to suitable boarding places or otherwise assisted. A deaconess representing the association meets trains at the Union station as travelers' aid. (15)-238

STRINGS, rubber goods, by mail; cut prices. Send for free catalogue. Myers-Dillon Drug Co., Omaha. (15)-447

SUPERFLUOUS HAIR

warts and moles permanently removed by electrolysis. Consultation free and confidential; all work guaranteed. Miss Attender, 624 Bee Bldg. (15)

FOR SALE

5-room house on Manderson, one block west of Sherman Ave. and north of 16th St. except heat. Price \$1,800. P. B. Woodrow, 2715 Fowler Ave. (15)-3272 25x

GER RED DWARF INK PENCIL

only fountain pencil that always writes at the first touch. Does not leak. Guaranteed for five years. Price \$2.50. Circular free. Address Dept. 13, Modes Specialty Co., 157 E. 15th street, New York. (15)-343 25x

ROCKWOOD'S ANTI-TUBERCULOSIS UNDERWEAR

for men and women, made of pure unadorned wool, in bright, airy rooms under the supervision of Dr. Pratt. \$2.50 per garment. Manufactured by George Rockwood & Co., Bennington, Vt. (15)-344 25x

POULTRY AND EGGS

OTTUMWA Poultry Yards—Light Brahmas won 7 premiums at the state fair. Stock for sale, old and young. R. T. Cameron, Ottumwa, Ia. (11)-1184 25x

WHITE ROCKS

—Eggs from pen scoring 94 to 94. \$5.00 for fifteen eggs. C. W. Howell, Altona, Ia. (11)-3237 25x

ORPINGTONS

all varieties, blue ribbon winners, making list from Boomgard's Orpington Yards, Humboldt, Neb. (11)-1181 25x

EGGS

From two fine pens of Banded Rocks of cockerel mating; cockerels scoring 91 and 91 1/2. Mrs. J. M. Stewart, Alnsworth, Ia. (11)-1236 25x

FOR SALE

—Indian Runner ducks and eggs. Mrs. Derrick, Battle Creek, Neb. (11)-1182 25x

FOR SALE

—Rose Comb Brown Leghorn cockerels. White comb, about thirty males from Aberdeen, the largest city in South Dakota. Price only \$15.00 per acre. Good terms; owner is compelled to sell this at once. F. J. SCHNORR, 513 Broadway Council Bluffs. (15)-3817 25x

REAL ESTATE LOANS

(Continued.) Good 6% Farm Mortgages Always on hand and for sale in amounts from \$300 to \$3,000.

BENSON & MYERS, 418 N. Y. Life Bldg. (15)-3280 25x

MONEY TO BUILD. \$500 to \$20,000 at current rates. W. H. THOMAS, 508 First Nat'l Bank Bldg. (15)-3281

LOANS on business property, close in. 5 and 6 1/2 per cent. The Putnam Co., 504-5 N. Y. Life Bldg. (15)-3282 25x

REAL ESTATE WANTED

WANTED TO BUY. IF you MUST sell, list with us. We cannot sell anything unless at squeeze prices. Open evenings. NOWATA LAND & LOT CO., Suite 204 N. Y. Life Bldg., Omaha, Neb. Phone Red. 1969. (15)-3283

LOT WANTED—Have cash for a good lot, suitable to build on. Give location and price. Owner only need apply. Address N 21st, care Bee. (15)-3472 25x

SPOT CASH

For neat home, cottage or building lot; well located, must be very cheap; from \$2000 only. Phone D. 6064. A. J. or D. B. L. care of Bee. (15)-3284 25x

I WANT to buy 5 to 7-room house in fair location. Must be reasonable. Answer quick, giving location and price asked. Address L 21st, care Bee. (15)-3473 25x

WANTED—Information regarding a good farm for sale; not particular about location; wish to hear from owner only, who will sell direct to buyer; give price, description and state when possession can be had. Address L. Darbyshire, Box 1901 D, Rochester, N. Y. (15)-3285

I WANT to buy the best cottage \$2,000 or less will buy. Give location and price. Address M 21st, care Bee. (15)-3474 25x

A 6-ROOM modern home. Address D 24th, care Bee. (15)-3475 25x

WANT TO BUY. Cottage of 3 or 4 rooms in NE or SE part of city on payments. I will pay \$500 down. Address M 21st, Bee. (15)-3476 25x

STOVE REPAIRS

FURNACE, steam and hot water repairs; furnaces, radiators, etc. Also pure new furnaces and hot water combination heating. Omaha Stove Repair Works, 1205-1207 Douglas St. Phone: Ind. A-3021; Bell, Douglas 990. (15)-474

WANTED TO BUY

HIGHEST prices for secondhand furniture, carpets, clothes and shoes. Tel. Doug. 3971. (15)-475

BEST price paid for secondhand furniture, carpets, stoves, clothing, shoes. Tel. Doug. 5401. (15)-476

WANTED—Jersey cows; fresh or coming in soon. E. Parry, 2415 Cumby St. (15)-3477 25x

AUCTIONEERING—The noted auctioneer of Iowa, Ill. and Neb., F. D. VanPelt, has located in Omaha. Office 548 N. Y. Life Bldg. Phone, Ind. A-3021. (15)-514 A17

WANTED—To buy large numbers of Home Biscuits for scrub raising; also pure white Homers. Write describing what you have, quoting lowest price. Dean Swift Poultry Co., Des Moines, Ia. (15)-3286 25x

WANTED—To buy Union Pacific railroad land contracts. P. O. Box 404, Omaha. (15)-3287 25x

WILL pay good price for house to move. J. H. Parrotte, Board of Trade. (15)-3484 4

SHARE of stock in Happy Hollow club. Address K 21st, Bee. (15)-3478 25x

WANTED—Completely furnished house for 4 or 7 months of 10 rooms; must be in West Farnam district. Address O 18th, Bee. (15)-3479 25x

TWO young men desire board and room together, close in. Will pay \$10 per week; private family preferred. Address J 25th, care Bee. (15)-3288 25x

WANTED—To rent well furnished house for one year or longer, from May 1; well located; city or Dundee; family of three; best of references. Address S 21st, care Bee. (15)-3289 25x

MOTHER and grown daughter would like to care for a furnished house or apartments during the summer or longer time for the privilege of home best of references. Address N 25th, care Bee. (15)-3480 25x

6-ROOM modern cottage, family of two, good location. Address N 23rd, Bee. (15)-3290 25x

WANTED—SITUATIONS

POSITION as bookkeeper, correspondent or general office work by able middle-aged business man. Address L 23rd, Bee. (15)-3481 25x

MAN of 40, wide business experience, desires office position; modest salary. Address K 24th, Bee. (15)-3482 25x

HEAVY financial losses compel good business man to solicit clerical position. Address M 24th, Bee. (15)-3483 25x

FIRST CLASS family washing, rough or finished; lowest rates; guaranteed. Webster 3184. (15)-3289 25x

WANTED—Situation by first class stenographer and correspondent; now employed, but desires to locate in Omaha; fully competent and expect corresponding salary; references given. Address E 7th, Box 102, Omaha, Neb. (15)-3484 25x

PHARMACIST registered in Nebraska, desires position outside of Omaha; German nationality preferred; can furnish good references. Address F 24th, care Bee. (15)-3485 25x

WANTED—By capable young man with good references position as hotel clerk in city or out of town. Address S 23rd, care Bee. (15)-3486 25x

POSITION wanted; draftsman wants a position with architect or engineer. Can begin at once. Address C 24th, care Bee. (15)-3290 25x

HOTEL MAN, with years of Omaha experience, wants position as manager, clerk or cashier. W 25th, Bee. (15)-3292 25x

NEWS OF THE BUSY HOME BUILDERS

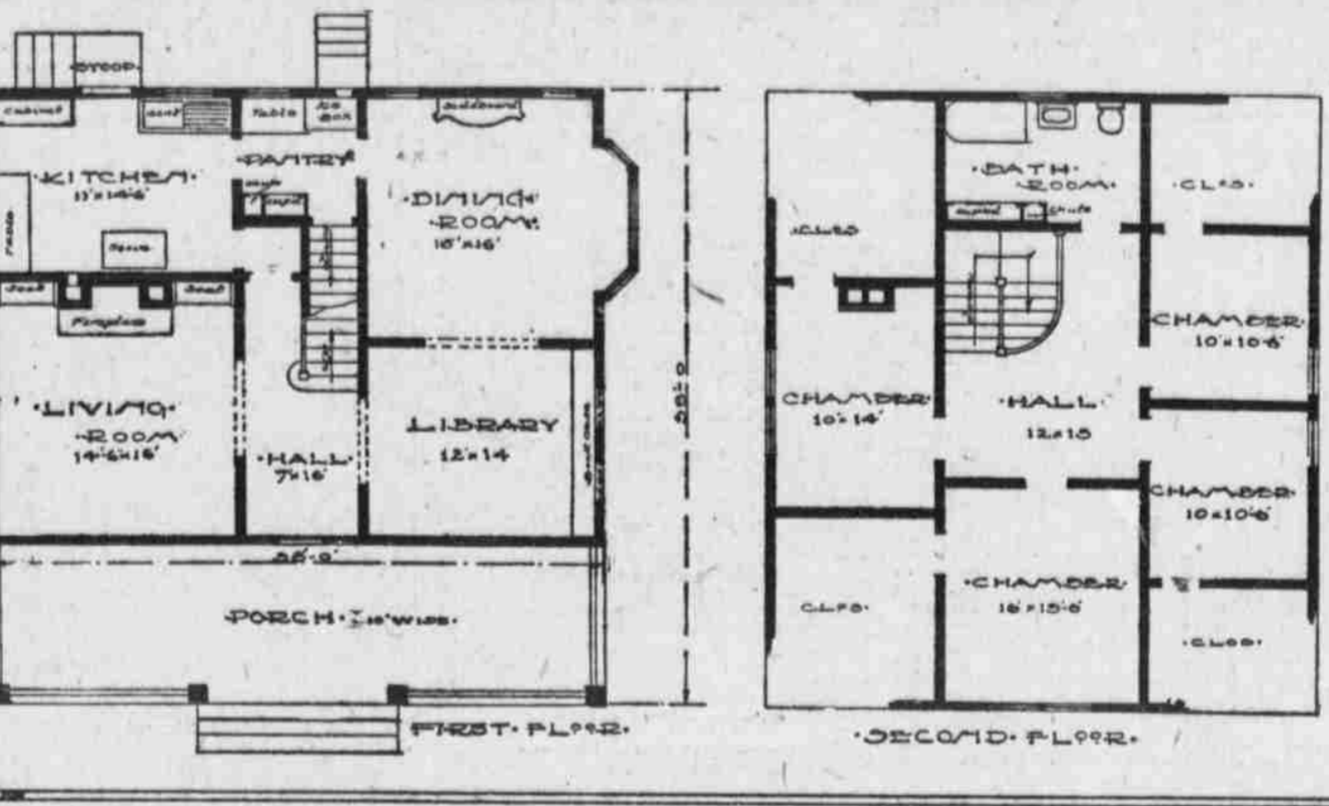
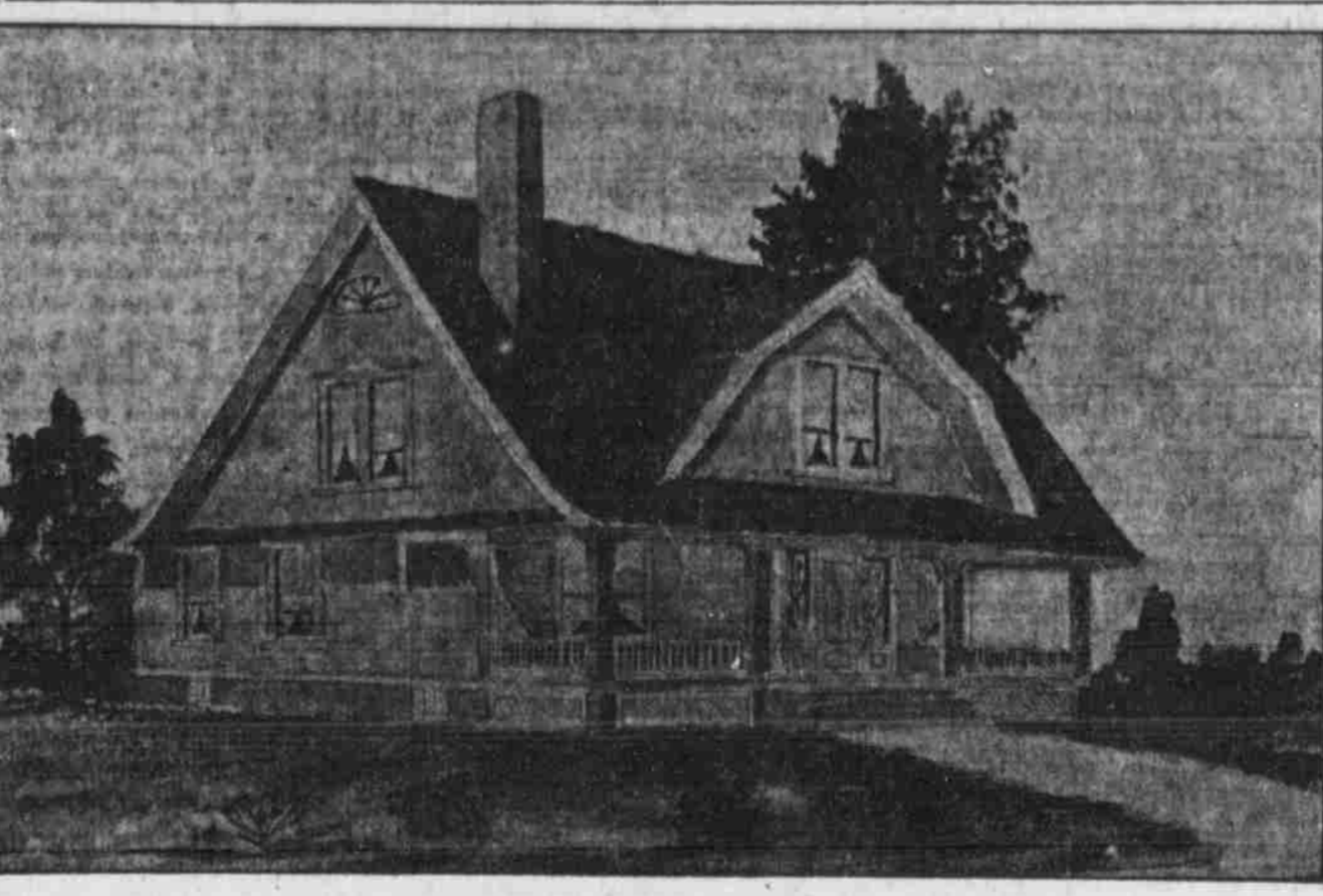

The Practical Side of Home

By Arthur C. Clausen, Architect.

There are four fundamental principles that underlie the proper construction of a home. The building of a home is an art, for every home should be attractive in appearance. The stronger the element of art is emphasized the easier it is to dispose of it. It is the structural science. Upon the proper execution of this part of the work depends the stability of the structure, the proper and sanitary installation of the plumbing, and the proper and economical installation of the heating system. Sentiment also enters strongly into the construction of a home, for it is sentiment that inspires its design and shapes its various parts. There is also another important factor which should, in fact, must be given proper consideration, and that is the practical side of home building. The practical side has to do with the convenient arrangement of the rooms and the including of all the little conveniences that make housekeeping easy. While the arrangement of the rooms would in each case vary according to the social requirements of the owner and the size of the home being built, there is always one room which should be as well planned and conveniently arranged as the necessary conveniences in a small house, as in a large one, and that is the kitchen. This is the room in which the average housewife spends the most of her time, where she certainly does the hardest work. Still it is the most neglected room in the house. Many people when planning a home will sacrifice many important things in the kitchen for the sake of more show in the parlor, but this should not be. The best size for a kitchen depends upon the uses to which it is put. If the family has formed the habit of eating breakfast in the kitchen, it would necessarily have to be larger for this purpose than if it was used for working purposes only. One of the most complete and convenient kitchens ever seen by the writer was but seven feet wide and twelve feet long and this in a \$4,000 house. The location of the doors and windows is also of great importance. The kitchen furniture was arranged as compactly and conveniently as a Pullman dining car kitchenette. The location of the doors and windows necessarily controls the location of the kitchen fixtures. The inconvenience of wall spaces are absolutely necessary, one for the stove of whatever kind desired, one for the sink and drain board, and another for a kitchen cupboard or cabinet. The kitchen table should always stand under a window. In order to allow for this the kitchen windows should be placed three to three and one-half feet from the floor to the sill. While the most of the pastry work is now done in the pantry, there should always be a place for white flour and spices in the kitchen for general use in cooking. The built-in icebox is usually placed in the pantry, since it should be as conveniently located to the dining room as the kitchen. A built-in icebox is never exactly built up at the building. They are purchased all set up and placed into the building to the space left

THE BEE'S PLAN OFFER

Through a special arrangement with Mr. Clausen The Omaha Bee is able to offer its readers the complete plans, details and specifications of the home illustrated on this page without charge for \$10. Mr. Clausen is the author of a well illustrated book, "Home Building Plans and Problems," containing besides many designs for modern homes and extensive articles on home building, over 130 designs for entrances, fireplaces, picturesque groups of windows, stairways, kitchen and pantry arrangements, etc. Special price to readers of The Bee, 50 cents. Send all orders to Arthur C. Clausen, architect, Studio, 1013 Lumber Exchange, Minneapolis, Minn.

for that purpose. The exact size and make of the box should therefore be determined beforehand, so as to have the outside door, which is a part of the wall of the building, properly located and of the right size. An icebox, four feet eight inches wide, is large enough for a family of five or six. Most boxes are some smaller than this. A laundry chute is always a decided convenience. This should start from some convenient place on the second floor, preferably the bathroom, and drop straight to the basement, passing through either the kitchen or pantry, with an opening on the first floor. At the bottom in the basement there should be a tin-lined box about thirty inches square, with a lid to one side of the chute. This box should invariably be tin-lined, for, when it is not, the clothes which at the time stay in it over night, are sometimes attacked by mice. The chute should be one foot square inside and lined with smooth flooring. When possible there should be a closet off of the kitchen for brooms, pots, kettles, etc. This should have several shelves and several rows of hook strips on which to hang pans, spiders, hesh bowls, etc. A kitchen cupboard, in fact, all pantry cupboards, should have the lower half, or counter shelf, left open, the doors starting from the first shelf above the counter. The space between the first two shelves should be not less than sixteen inches, with twelve inches between them.

Most laundries are placed in the basement. Here the laundry work can be done away from the heat of the kitchen and the clothes can be hung up to dry in cold or rainy weather, where they will not be soiled or harmed. A two-part laundry tub is the usual provision, although a three-part laundry tub is the ideal arrangement. This should be placed in front of an area window, preferably on the south. The tubs should be located three feet from the wall to allow for working on all sides. It also allows the light to shine directly into the tubs. A laundry stove serves many purposes. Besides using it for boiling clothes and heating iron, it is used in drying clothes and in preserving. This work can be carried on here without interfering with the regular kitchen work, and the basement is invariably cooler during the preserving season than the kitchen.

CLEVELAND ON FIRST TRIP

New Hamburg-American Steamship Makes Maiden Voyage to New York.

HAMBURG, March 27.—The steamship Cleveland of the Hamburg-American line, which was launched here September 25 last, left this port today on its maiden voyage. It carried 200 first and second, and 400 third class passengers.

The Cleveland is a sister ship of the Cincinnati, which was launched last July. It is of about 10,000 tons and is intended for service between New York, England and the continent.

See Want Ads Are Business Boosters.

The Overcoated House is the Coming Fashion. By this simple and inexpensive process an old frame house may be made to look like a new stone dwelling and last much longer. It will be more comfortable in winter with less fuel and much cooler in summer. Apply Expanded Metal Lath and plaster with Cement Mortar, under directions, sent free to any address upon request. Northwestern Expanded Metal Co. 84 Van Buren Street, Chicago.

WESTERN REPRESENTATIVE C. W. HULL CO. BUILDING MATERIALS 1503 Farnam Street, Omaha, Nebraska.

Electric power. Are you trying to turn out a better product at a lower cost? Do you realize the fact that often 30% to 50% of your power is consumed in turning the useless line shafting? That is money wasted. The electric motor does away with useless shafting and belts and saves waste. You pay for what you actually use. Omaha Electric Light & Power Co. Y. M. C. A. BUILDING Contract Department. Both Phones.

Champion Iron & Wire Fence Co. 617-619 South 16th St. J. J. LEDDY, President Telephone Douglas 1690—Send for Catalogue. Fences, Lawn Vases, Tree Guards, Hitch Posts, Window Guards.

THE ONLY CHANGE IS IN THE NAME. We still carry the same fine stock of electrical supplies under the name of "Johnston Electric Co." that we did under the name "Western Electrical Company." The only change is in the name. One of our specialties is warehouse wiring for light and power. We have made that a study and know how to do it right, at the least expense. Of course we do residence and store wiring, too. Call on us for figures on any kind of interior wiring. "Forget the 'al.' Don't forget Johnston."

Johnston Electric Co. Successor to Western Electrical Company, 411-413 South Tenth St., Omaha. Phone: Bell, Doug. 456; Ind. A2456.

IRON FENCE CHEAPER THAN WOOD. We Sell Iron Fence. The most economical fence you can buy. Price less than a respectable wood fence. Why not try it? You will see how well it stands up. L. E. LEFFERTS, 1001 S. 16th St., Omaha, Neb. Iron, Steel, Brass, Copper, Galvanized, etc. - Down in our catalogue. Low Prices. Satisfaction Guaranteed. Call and See.

ANCHOR FENCE CO. "Asbestos Century" Shingles. The Modern Roofing Slate. Get Our 1909 Catalogue. It is made of Asbestos. We've got it. Keasbey & Mattison Co. A. A. Avery, Mgr., Omaha, Branch. 1213-1215 Harney Street.

Call for the Bread that is wrapped at the oven. It is always strictly clean. "BUSTER BROWN" BREAD is good down to the last crumb. For Sale at your Grocers', 5c. U. P. STEAM BAKING CO.

For Sale at your Grocers', 5c. U. P. STEAM BAKING CO. TWENTIETH CENTURY FARMER The Paper that Produces Results for Advertisers. One Dollar a Year. TWENTIETH CENTURY FARMER

REAL ESTATE FOR RENT. GREAT LAND SNAP. 100-acre farm, all smooth; deep, black soil; no better than you can see. Located on Aberdeen, the largest city in South Dakota. Price only \$15.00 per acre. Good terms; owner is compelled to sell this at once. F. J. SCHNORR, 513 Broadway Council Bluffs. (15)-3817 25x

LOANS TO RENT. If you need a reasonable loan on well-improved Omaha real estate, I can enter your application, at 5 or 6 1/2 per cent interest, according to location and grade of property; no delay, and privilege is given for prepayment before maturity. I. S. HEBBORN, 22 Old Boston Store Bldg. (15)-3418 A17

Is the joy of the household, for without it no happiness can be complete. Angels smile at and commend the thoughts and aspirations of the mother bending over the cradle. The ordeal through which the expectant mother must pass is such that she looks forward with dread to the hour when she shall feel the thrill of motherhood. Every woman should know that the danger and pain of child-birth can be avoided by the use of Mother's Friend, which renders pliable all the parts, assisting nature in its work. By its aid thousands of women have passed this crisis in safety. Druggists, valuable lack of information. Write for free literature. THE BRADFELD REGULATOR CO., Atlanta, Ga.

Call for the Bread that is wrapped at the oven. It is always strictly clean. "BUSTER BROWN" BREAD is good down to the last crumb. For Sale at your Grocers', 5c. U. P. STEAM BAKING CO.