HARRIMAN GUEST OF OMAHA

Railroad Magnate is Informally Entertained at the Field Club.

ANNIVERSARY OF HIS WEDDING

Pleasant Reminders of the Event to Mr. and Mrs. Harriman and Their Daughters, Who Are Members of the Party.

ANNIVERSARY OF WEDDING.

Mr. and Mrs. Edward H. Harriman spent their twenty-ninth wedding anniversary in Omaha last evening, and the informal dinner at the Field club, given by business men of Omaha, served for the celebration of the event. The tables were decorated and each guest given a red rose, which was found to be the favorite flower of the Harrimans and the kind carried by Mrs. Harriman at her wedding. She expressed herself as much pleased with the coincidence when she left the city last evening and bid goodbye to those who tendered "an anniversary to Mr. Harriman, the children and myself."

"Co-operation" was the word selected by Edward H. Harriman, railroad king and railroad builder, president of the Union Pacific railroad and controller of other lines, as the one word which most expressed his desire in the relationship of the people of Nebraska and business men of Omaha to the organization of which he is the head, in his brief address at an informal dinner given in his honor at the Field club Thursday evening by the Commercial club of Omaha.

"I like this word co-operation, suggested just now by Dr. Miller," said Mr. Harriman. "You men and the people of Nebraska are just as much interested as we are. Help us to continue as we are now, the great highway across the continent, bringing the traffic of the east to your city and forwarding it westward—bringing the traffic of the west through Omaha and distributing it over the lines which go out from here to the east."

When Mr. Harriman arose to speak at the Field club dinner last evening, where the tables were in the shape of an "H," where a beautiful floral piece of the Union Pacific shield was in front of him and where even the cakes had "H" on them, the applause which he received threatened to compete with the record made at the republican and democratic conventions, when Taft was cheered and democrats attempted to cause rain by their explosions.

Mr. Harriman and his party arrived at the Union depot from Ogden and the west, where Mr. Harriman has been spending a vacation, at 5:15 last evening. The train, consisting of seven private cars, had been brought from Ogden since 5:38 p. m. Wednesday evening, making the trip in twenty-two hours and fifty-three minutes. Even the chief of the road commented on the perfect roadbed and management which made the trip possible, and Mr. Harriman appeared as fresh when he stepped from the train as though he had just left his bedchamber in the New York home after going to bed on a game of golf with his children—which he says he does sometimes.

Harriman in Good Health.

The neat, little, black coat, the natural flax linen vest, the almost hidden necktie which Mr. Harriman wore, gave him the appearance of being "dressed" for the occasion though his clothing was only ordinary and on him because they had to be for business reasons and not for show. His usually tawny face was browner than usual and he walked like an athlete through the Union station with Euclid Martin, chairman of the executive committee of the Commercial club. The reception committee which greeted Mr. Harriman and his party consisted of:

Will L. Yetter,	N. H. Loomis,
Dr. George L. Miller,	T. M. Orr,
W. H. Bucholz,	G. W. Wattles,
T. A. Fry,	G. K. Kelly,
Luther Drake,	C. M. Wilhelm,
W. M. Burgess,	J. A. Sunderland,
C. W. Hull,	J. M. Guild.

Mrs. E. L. Lomax, Mrs. T. M. Orr and Mrs. Raymond H. Welch met Mrs. Harriman and her daughters.

Contrary to all expectation, Mr. Harriman stopped when he reached the north entrance of the Union station and confronted the army of photographers waiting for a picture.

"Do whatever you want to do to me," was the permission he gave, as half a dozen shutters clicked.

The party was taken around the city for an hour in automobiles furnished by Thomas A. Fry, Luther Drake, C. W. Hull, George H. Kelly, W. R. McKeen, J. A. Sunderland, Oscar Allen and T. M. Orr. Mr. Harriman occupied a seat in the Fry machine with Mr. Martin, George L. Miller and W. H. Bucholz. A. L. Mohler, W. L. Yetter and Ward Burgess followed in the Drake machine.

Informal Gathering on Lawn.

Mr. Harriman was a good fellow when he arrived at the Field club for more than three hours, if he ever was in his life, and appeared to enjoy every minute. He discussed golf with the members of the party, occupied the center place when crowded into it for photographs, said the informal reception on the lawn reminded him of "lawn socials" which he attended in earlier days, and that he did such frivolous things now and then as ride horseback and play lawn tennis with his children, in fact did whatever they wanted him to do if it did not take too much time to "get into the game."

It was on the lawn that he met most of the eighty business men who attended the dinner. He stood bareheaded among the group and appeared to be receiving as the business men arrived in carriages and automobiles. His handshake was free; his grip had something in it which suggested that he had just returned from a vacation and gave demonstrations of the physical strength he had gained.

Before this sort of thing had proceeded fifteen minutes, Edward H. Harriman was real chummy and declared by business men to be companionable, versatile, good natured, entertaining, ready for all occasions and as well poised as the white head of Shasta as it looks down on Oregon, from which he had just returned.

Dinner at Field Club.

Then followed the dinner in the long dining room of the Field club. Mr. Harriman occupied the seat of honor, Euclid Martin presided. To the left of the railroad builder was Dr. George L. Miller and Mr. Martin was on the right. Others near him were: A. L. Mohler, Will L. Yetter, J. A. Monroe, G. W. Wattles, W. L. Park, Thomas A. Fry and E. L. Lomax.

One story after another, applicable to the conversation, was related by Mr. Harriman as he ate the big dinner with evident relish, from blue points to sprigs of parsley. Typical of his remarks was that when Henry W. Yates, president of the Nebraska National bank, was admiring the floral shield in the colors of the "Overland Route," and remarked:

"This is about as near as I have ever been to the Overland Route."

"How is that?" inquired Mr. Harriman.

Mr. Yates replied: "I have always been with the Burlington—on the other side, as it were."

"Oh, that's all right," replied Mr. Harriman. "I came nearly having the Burlington once."

Dr. Miller's Tribute.

In compliance with Mr. Harriman's request no speeches were planned, but Chairman Martin asked Dr. Miller to say a few words after dinner to give voice to the "spirit of the occasion."

"We have with us tonight a man without a peer in the development of America," said Dr. Miller. "I speak with deliberation and advisedly when I say that the history of this country from the wigwam to the present, contains no record of any man doing more for the Transmississippi country than Edward H. Harriman. He has done more than all the rest of them. I say this because I believe I am justified in it by the consensus of opinion of the people in a community where I have lived for fifty-three years."

Dr. Miller referred to Mr. Harriman's work for the relief of the people of San Francisco, saying that he had blended heroism with achievement.

"I believe I have a right to pledge you the support of this community in your great work," said the doctor, "and I pledge you the same support for this man Mohler, and he cannot ask us too often to stand by him, for we will do it."

Mr. Harriman could not resist the long applause and loud calls for a few words from him, when Dr. Miller had paid the short tribute to the railroad king. With his hands under the short black coat, and with a face which showed more plainly than his words told of his gratification and pleasure, Mr. Harriman said:

Union Pacific on Sound Basis.

"I can only say that I am gratified by this, and to meet you as the representatives of that great organization which has done so much for this community.

"I am gratified because it shows the respect and confidence which you repose in the men who have been sent here to represent us.

"When I came to Omaha I was told I would only meet a few bankers. I would feel at home with them, as I have had some little dealings with them, but in this representative company tonight—among you men who know of so many different lines, I am less at ease.

"I can tell you this much, however, that is this last senseless money panic—and it was a senseless money panic—the poor old Union Pacific was expected to go down as a whole. Always before it had to take shelter beneath the wings of a federal court, but this time we went through it without going into the courts. We did it ourselves. We asked no one to help us, and we came out with our credit unquestioned.

"What has made the Union Pacific railroad the strong organization which it is was the securing of the lines west of it, thus assuring it of the vast traffic which originates on them and comes through your state and through your terminals here at Omaha. This makes more business for you and more business for Nebraska. But had we not secured them the Union Pacific railroad would have remained just what it was years ago.

"We have spent over $300,000,000 improving the Union Pacific and Southern Pacific railway systems since we took hold of them and we have much more to spend. But the route of the old Union Pacific railroad was so well selected that in all these years and with all this expenditure of money we have only been able to shorten it thirty miles.

"The Lane cut-off is an example of this. It has been an expensive cut-off and cost about $2,000,000 more than the original estimates, but I find that we are liable to lose money on the traffic we haul over it because we have shortened the distance, some and can now get your goods and the passengers out of Omaha better and more conveniently than ever before.

"In all seriousness we ought to be allowed for the service and facilities provided regardless of the distance, but we find ourselves in the position of cutting off our revenue on thirty miles of road because we have shortened the distance and bettered the service by that much."

Turning to Charles Lane, assistant general freight agent of the Union Pacific, Mr. Harriman asked:

"Is not that true, Mr. Lane?"

"Sadly so," replied the traffic man.

Then Mr. Harriman introduced "Charlie" Lane to the business men, an introduction which Mr. Harriman himself evidently knew was unnecessary, for he said:

"I never met this man Lane until this evening. I have often wondered how that cut-off got its name. But it has been a mighty expensive cut-off." Someone suggested that "Charlie" would make it up.

Mohler Begs Off.

As Mr. Harriman's party had to leave a few minutes after 9 o'clock, Chairman Martin announced that while there were a score of those present from whom the party would like to hear, it would be impossible, and when A. L. Mohler was called he excused himself by saying that he was saving all his "campaign literature" for some night when he expected to be knighted by King Ak-Sar-Ben.

Those in the Harriman party were: Mr. and Mrs. E. H. Harriman; Misses Mary and Carroll Harriman and Mr. Harriman's two sons, Averill and Rowland; Dr. and Mrs. Lyle, Paul Draper, Monroe Robinson, Barclay Farr of New York City and William Crocker of California.

Railroad officials along the line joined and left the party from time to time, Vice President and General Manager A. L. Mohler and General Superintendent W. L. Park joining the party at Ogden and coming to Omaha on the special with Mr. Harriman.

The women in the party were entertained in the dining room adjoining the main dining hall by Mrs. E. L. Lomax, Mrs. T. M. Orr and Mrs. Raymond M. Welch.

Those Who Were Present.

The following are the business men who attended the dinner:

E. H. Allen.	F. C. Kirkendall.
H. H. Baldrige.	Z. T. Lindsey.
M. T. Barlow.	J. U. Maney.
D. A. Baum.	Euclid Martin.
J. E. Baum.	Nathan Merriam.
C. C. Belden.	S. F. Miller.
T. T. Blake.	George L. Miller.
J. S. Brady.	E. M. Morsman.
E. Brandeis.	T. W. McCullough.
E. E. Bruce.	C. F. McGrew.
W. H. Bucholz.	W. T. Page.
W. M. Burgess.	G. N. Peek.
R. B. Busch.	J. H. Penfold.
Thomas Byrne.	M. C. Peters.
A. Carpenter.	C. H. Pickens.
J. F. Coad.	J. B. Rahm.
F. Colpetzer.	A. L. Reed.
E. L. Culver.	W. E. Reed.
Luther Drake.	Shafer.
E. M. Fairfield.	John Steel.
E. F. Folda.	J. A. Sunderland.
J. C. French.	L. M. Talmage.
T. A. Fry.	A. J. Vierling.
W. M. Glass.	F. Walters.
J. M. Guild.	G. W. Wattles.
G. L. Hammer.	John R. Webster.
Frank Hamilton.	H. S. Weller.
C. S. Hayward.	C. T. Weller.
E. A. Hinrichs.	E. S. Westbrook.
G. M. Hitchcock.	B. F. White.
G. W. Holdrege.	C. M. Wilhelm.
R. C. Howe.	W. R. Wood.
C. W. Hull.	W. S. Wright.
F. B. Johnson.	H. W. Yates.
F. W. Judson.	W. L. Yetter.
George H. Kelly.	C. E. Yost.

J. B. Case of Abilene, Kan., president of the Transmississippi Commercial congress, who came to Omaha to meet Mr. Harriman at the suggestion of the latter, was also a guest, as were the following Union Pacific officials: A. L. Mohler, vice president and general manager; N. H. Loomis, general solicitor; J. A. Munroe, freight traffic manager; E. H. Wood, general freight agent; C. J. Lane, first assistant general freight agent; W. H. Garratt, assistant general freight agent; E. L. Lomax, general passenger agent; W. L. Park, general superintendent; T. M. Orr, private secretary to A. L. Mohler; B. E. Fuller, superintendent of motive power; H. J. Stirling, auditor; Edson Rich, attorney for Nebraska.

The dinner at the Field club was arranged in one day by a committee which consisted of E. A. Henrichs, John Steele, F. W. Judson, W. R. Wood, W. H. Bucholz, H. K. Burket, Gould Dietz, J. M. Guild, G. H. Kelly and T. L. Combs. Mr. Steele had charge of the decorations at the dining room of the Field club and was responsible for the red roses which were one of the hits of the evening and were presented to the women of the Harriman party, and the floral shield of the "Overland Route" to Mr. Harriman by the entertainment committee, which arranged the entire dinner.

Harriman Reaches Chicago.

CHICAGO, Sept. 11.—E. H. Harriman and party arrived at Chicago today, thus completing his tour of western railroads in which he is interested. During his stop in this city he conferred with various officials of roads in the Harriman system.

Courtney's

Omaha's Pure Food Center

Restaurant on Second Floor. Dainty meals at moderate prices. Open from 7 a. m. to 7 p. m. Saturdays from 7 a. m. to 9 p. m.

Saturday's Specials in our

GROCERY DEPT.

½-gal. Mason Jars, per doz.....70c
1-lb. can Schilling's Bak. Pow...33⅓c
1-lb. pkg. Marveill Macaroni.....10c
50s to 60s Prunes, lb 10c
12 bars Herbatel Soap for.....25c
Soda Crackers, per lb 5c
Manzanilla Olives, per qt 25c
48-lb. sack Excellence Flour.....$1.25
Argo Starch, per pkg 4c
Colorado Peaches, per box 75c
Tomatoes, per basket 15c
Radishes, per bunch 1c
Mushrooms, per lb 80c
French Artichokes, each 20c
Honolulu Fresh Pineapples, each..75c
Alligator Pears, each 25c
Country Butter, per lb 20c
Eggs, per dozen 23c
Imported Swiss Cheese, lb 35c
Domestic Swiss Cheese, lb.....20c
Neufchatel Cheese, each 3c

BAKERY DEPT.

Specials for Saturday.

Delicious Spanish Buns, each 25c
Angel Foods, each, ...15c and 20c
Devil's Food Cake 50c
Devil's Food Cake, Royal 60c
Pound Cake, plain 25c
Pound Cake, delicate 35c
Sunshine Cake 20c
French Butter Pretzels, each 25c

All goods made in our modern daylight bakery are made from the purest and best materials obtainable. A trial will convince you.

For your Sunday dinner from our mammoth

MEAT DEPT.

we have to offer the following:
1,000 lbs. Fresh Dressed Chickens, per pound 9½c
500 lbs. Pickled Pork Butts, lb 12½c
1,000 lbs. Swift's Breakfast Bacon (narrow strips) per lb 12½c
1,000 lbs. No. 1 Skinned Hams, per pound 13½c
600 lbs. Iowa Picnic Hams, lb...9¾c
Choice Lamb Roasts, lb 7½c
Choice Boiling Beef, lb 4½c
Choice "A" No. 1 Pot Roasts, lb.8½c
From 8 p. m. to 9 p. m. we will sell 1,000 lbs. choice Rump Roast, at, per pound 6½c
From 8 p. m. to 10 p. m. we will sell 1,000 lbs. choice Lamb Stew, at, per pound 3½c

Candy Specials for Saturday only. Don't overlook them.

1-lb. box finest assorted chocolate creams, (regular 60c value) Saturday, per pound 35c
Maple Creams, per lb 22c
Nutlets, new chewing candy, lb..20c

IN OUR LIQUOR DEPT.

Free with every gallon of whiskey (1) full quart bottle whiskey, gin, Vermouth or Manhattan cocktails.

We Recommend

Luxus

The Beer You Like

Cases 2 dozen Large Bottles $3.90
Cases 3 dozen Small Bottles $3.90

An allowance of $1.20 will be made upon return to us of the empty case, and all of the empty bottles in good order.

Orders will be taken for Luxus in less than case lots at the following prices:

$2.00 per doz. Large Bottles
$1.35 per doz. Small Bottles

Courtney & Co.

17th and Douglas Sts.
Phone Douglas 847
Private Exchange Connects All Depts.

BRANDEIS FALL MILLINERY

One of the new fall hats shown at Brandeis. The new designs for fall are more graceful and beautiful than ever. more graceful and beautiful than ever.

SPECIAL FOR SATURDAY

The "Directoire" Hat $10

Large black or white sateen hats, artistically trimmed with fringed sash caught with engraved golden buckle. All are the correct early fall black and white hats, the up-to-date ideas that are always seen first at Brandeis. Every hat in this group is a wonderful value at $10

Remember Next Monday is the Big Sale

ENTIRE DRESSMAKING STOCK

Bought from a Fifth Avenue New York dressmaker, includes beautiful silks, dress goods, trimmings, and laces.

J. L. BRANDEIS & SONS "BOSTON STORE"

On Saturday Hundreds of Stunning New Arrivals will be Shown at Moderate Prices

WOMEN'S FALL SUITS

Brandeis' showing of the smart and up-to-date Tailored Suits for Autumn is far superior to any similar showing west of Chicago. This is the style store of Omaha. Everything that is fashionably correct can be found here.

We mention scores of the long coat suits with that touch of metropolitan style always found in Brandeis suits. Every new color and the favored materials—special group at $19

Brandeis tailored suits at $35 are stunning effects in women's wear. The long graceful coats, the new sleeves and collars, the slashed effects, the coat skirts and overdrape effects, etc., etc., a beautiful array at $35

Women's Smart Walking Skirts at $6.98

Very skillfully designed skirts—made of voiles and chiffon panamas, every new fall style feature—extreme novelties and many very elaborate, at $6.98

Brandeis Offers the Best

Silk Petticoats

That Ever Sold in Omaha, at $5

The new blacks and all colors, including the most delicate evening shades—some have deep ruffles and flounces—others with tailor stitched straps—same quality of silk as used in $15 petticoats—at $5

Women's New Fall Models

Silk Waists

These are those ultra stylish black taffeta waists that are the correct things for wear with fall tailored suits—many are strictly tailored—others are dressier and are suitable for every occasion—splendid quality of taffeta—priced at $5

Brandeis Shows the Newest, Smartest Styles in Children's Fall Dresses

These are the pretty little dresses for school wear and for every occasion—all wool fabrics, plain, plaids, checks, etc., many styles new this season at..... 98c up to $4.98

BABY'S ITCHING BURNING ECZEMA

Almost Drove Him into Convulsions—His Head and Face a Mass of Terrible Humor—Suffering was Dreadful—Is Permanently Cured.

DOCTOR PRESCRIBED CUTICURA REMEDIES

"When my son was only about a year old eczema began to break out on his face. It kept getting worse and we called in a doctor whose medicine only seemed to make it worse, until his head and face were a solid, raw sore. It was awful. He suffered dreadfully, and screamed until we thought he would go into convulsions, it would itch and burn so. We became so dissatisfied that we called in another doctor. He prescribed the Cuticura Remedies. The baby commenced to get better right away, although by this time the disease had a good start. I don't think we used more than three bottles of the Cuticura Resolvent, together with the Cuticura Soap and Cuticura Ointment. It was perhaps several months before all traces of the eczema were gone, the last being behind the ears, but the Cuticura Remedies cured him completely, and he had the prettiest head of curly hair grow after his head commenced to get better. He is now not quite twenty-four, and he has been cured permanently.

"My face is very tender and Cuticura Soap is about the only soap I can use without irritating the skin. Mrs. L. A. Fox, 1679 So. Washington Ave., Denver, Colo., Dec. 26, 1907, and Jan. 6, 1908."

Too much stress cannot be placed on the great value of Cuticura Soap, Cuticura Ointment and Cuticura Resolvent Pills in antiseptic cleansing and other purposes which readily suggest themselves to women, especially mothers, thus affording pure, sweet and economical treatment for inflammations, itchings, irritations and pains, as well as such sympathetic affections as anæmia, chlorosis, hysteria, nervousness and debility. Cuticura Soap and Cuticura Ointment, the great Skin Cure, have become the world's favorites for preserving, purifying and beautifying the skin, scalp, hair and hands.

Complete External and Internal Treatment for Every Humor of Infants, Children, and Adults consists of Cuticura Soap (25c.) to Cleanse the Skin, Cuticura Ointment (50c.) to Heal the Skin, and Cuticura Resolvent (50c.) (or in the form of Chocolate Coated Pills, 25c. per vial of 60) to Purify the Blood. Sold throughout the world. Potter Drug & Chem. Corp., Sole Props., Boston, Mass.

Mailed Free, Cuticura Book on Skin Diseases.

AFFAIRS AT SOUTH OMAHA

Bohemian Catholics Planning for a Fair to Be Held Next Month.

RAISING MONEY FOR SCHOOL

New Packers National Bank Building, Now Completed, Object of Much Admiration—Thieves Return Stolen Property.

A Bohemian Catholic fair, enlarged enough in scope to include all South Omaha business men, is planned to begin October 11 and to continue until October 16. This fair will be held at Franek's hall and park at Twentieth and Q streets.

The object is to raise money for the maintenance of the Bohemian Catholic school at Twenty-second and S streets. An invitation has been extended to all the South Omaha business men to assist the project. This appeal is said to be meeting with great success.

Many of the business men have agreed to open booths at the fair. These will be used for the sale of all kinds of merchandise and to add to the charms of the midway features. The Bohemians have erected a fine school building. Already there is an enrollment of more than 200 children and the number will be swelled to nearly 300 before the close of the year.

To get the school securely on its feet at the start they are bending every effort to plans which will yield a monetary return.

New Bank Building Attractive.

Many people stop every hour in the day as they come from the South Omaha yards to look at the completed Packers' National bank building at Twenty-fourth and O streets. The management has announced that the $80,000 building will be occupied September 14. The building will be thrown open Saturday afternoon and the public is invited to make a full examination of its conveniences. The location at Twenty-fourth and O is manifestly better than at Twenty-sixth and N streets. It is at the point where all the stockmen and commission men take the cars for Omaha. A move is said to be on foot to have the course of the car line changed, so that the loop cars will turn north at Twenty-fifth and Q and again turn east at Twenty-fifth and O streets. This would be an additional convenience for the new bank, provided that O street be made the transfer point.

The Packers' National bank building, though only one-story high, has been designed solely for banking purposes. Every room and apartment is designed especially for convenience and security in this kind of business. The main public lobby is finished in a dark green antique marble, highly polished. The lighting is from windows on three sides and from a large skylight above. The walls and ceiling are frescoed in bronze of the lighter shade, even bordering on yellow or gold. The ceiling contains an elaborate system of lighting, the lamps being set in the inverted cups of bell-flowers. The vault and safe are both as secure as possible to procure. The private offices and the lobby are all done in a mahogany finish in the matter of furniture. In the basement a lunch room and other accommodations for the employes, including bath rooms and storerooms, are located.

Stolen Property Returned.

Two cases of tender conscience were brought to the notice of the police yesterday. The first was the theft of a bicycle belonging to C. A. Young, the secretary of the local Young Men's Christian association. He loaned it to a boy to ride over to the Burlington station at Thirty-seventh and L. When the boy came out after delivering a message at the depot Wednesday afternoon he found that the bicycle had been stolen. The police were notified. They suspected a boy employed part of the time at the station and threatened to place the boy under arrest. About an hour after this the wheel was discovered where it had been returned and carefully placed at the rear of the depot. No one saw the boy, who is supposed to have used the wheel, return it.

The second was a case of the theft of a harness of considerable value from a man living at Thirtieth, between K and L streets. The owner of the harness notified the police. Detective Shields was working on the case when he was called to the telephone early Wednesday morning and told that the harness had been returned during the night.

Funeral of James A. Coates.

The funeral arrangements of James A. Coates, 1118 North Twenty-seventh street, have not yet been fully completed. Mr. Coates was killed Thursday afternoon by falling from a high scaffold where he was painting on the ice tanks at Armour & Company's plant. He fell a distance of eighty feet. He lived two hours after the accident and was conscious for some time. He was hurt at 11 a. m. and died at the South Omaha hospital at 1 p. m.

The Eagle lodge of South Omaha, of which he was a member, will doubtless have charge of the funeral. Mr. Coates is a single man and it is not known here where his relatives live. He has been living at 1118 North Twenty-seventh street for several years.

Serious Charge to Face.

John Doe, alias James Sperling, was arrested on complaint of Lucy Novak Wednesday. The girl is 16 years old. It is said that Sperling sent money to Europe to pay the girl's passage to America. The girl's story is that he had made her the promise of marriage, but on her arrival made an ugly proposal, threatened her and finally insisted that she support him at the sacrifice of herself. This she refused and he is said to have threatened her and tore her waist. She escaped and ran out. Chief Briggs happened to be near and placed him under arrest, charging vagrancy, waiting the demand of the young woman. The juvenile authorities will be asked to investigate the case. Sperling is a cobbler on N street.

Magic City Gossip.

Wanted—Girl for light housework. 'Phone So. 1056.

James Quinlan reported the birth of a daughter yesterday.

Jetter's Gold Top Beer delivered to any part of the city. Telephone No. 8.

P. E. Bilot was fined $5 and costs on the charge of petit larceny yesterday. He took articles from fellows at Swift and Companys plant.

Miss Ethel Breen has accepted a position at Senaca as teacher in the public schools.

For Rent—376 South Thirty-third street, nine-room house; good location; $18 per mo.

Heyman & Berry sellers of "quality" meats, 24th and E, telephone 595; 24th and A, telephone 117.

Lost—Between I and J, on 24th, open face gun metal watch. Return to South Omaha Bee office. Reward.

J. F. Marvel will speak at New Settlers' hall, Thirty-sixth and L streets, tonight on "The Class Struggle."

Mr. and Mrs. W. C. Simmons and mother have returned from a visit of six weeks at Sulphur Springs, Mo.

Dr. W. H. Slabaugh has returned from a visit to his mother, who was seriously ill at her old home in Ohio.

Miss Bertha Tobias underwent an operation for appendicitis a few days ago and is now on the way to recovery.

The Women's Home Missionary society of the Methodist church will meet Friday afternoon at the home of Mrs. C. C. Howe, 2614 E street.

The new Packers' National bank will be open for public inspection Saturday afternoon. The public is invited to visit and take note of its many conveniences.

The athletic committee of the South Omaha Young Men's Christian association met last evening at the offices of H. T. Brass. Several items for the opening of the athletic season were discussed. A committee was appointed to have charge of all athletic teams. O. M. Williams was given almost full power in this committee.

The South Omaha market for sheep now bids fair to exceed all previous records, with a bad start the total receipts of this year lack only 9,915 of the number sold to the same date last year. The receipts of cattle at South Omaha remain 143,181 less than last year. The figure represents about what the eastern feeders in Nebraska failed to purchase during the flurry last year.

By using the various departments of The Bee Want Ad Pages you get best results at least expense.

OMAHA MAN AGAIN HONORED

Samuel Rees Re-elected on Executive Committee of the United Typothetae.

BOSTON, Sept. 11.—(Special Telegram.)—At the annual convention here today of the United Typothetae of America Samuel Rees of Omaha was re-elected a member of the executive committee. The convention placed itself strongly on record against having the government print stamped envelopes. A committee was appointed to co-operate with the National Paper Trade association and the National Editorial association in an effort to stop the practice.

Most Wonderful Healing.

After suffering many years with a sore, Amos King, Port Byron, N. Y., was cured by Bucklen's Arnica Salve. 25c. Beaton Drug Co.

CROSSETT SHOE

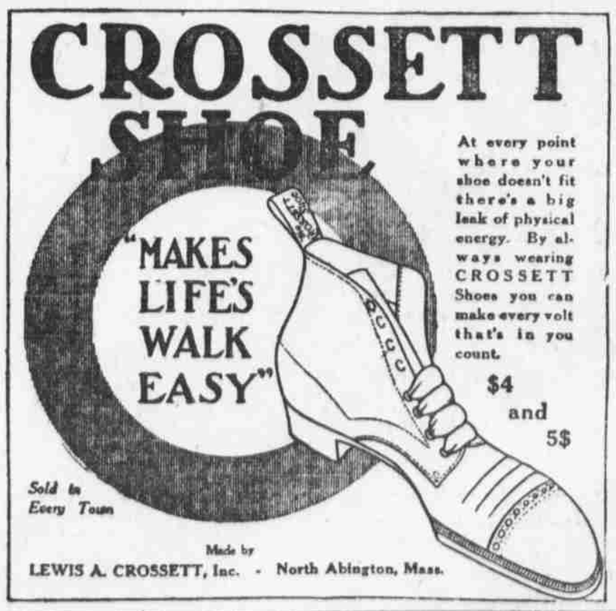

At every point where your shoe doesn't fit there's a big leak of physical energy. By always wearing CROSSETT Shoes you can make every volt that's in you count.

$4 and 5$

Sold in Every Town

Made by LEWIS A. CROSSETT, Inc. - North Abington, Mass.

CONCERTS AT HANSCOM PARK

Every Sunday afternoon from 3 to 6 p. m. during September. All the latest music, songs and comics on the Auxetophone, the loudest talking machine in the world.

Moving pictures *every* evening at 8:30 p. m.

FREE