NEWS OF INTEREST FROM IOWA

COUNCIL BLUFFS

Office 15 Scott Street. Both 'Phones 43.

NO NOMINATION FOR JUDGE

Sixty-Three Ballots Taken Before Delegates Weary of the Labor.

ADJOURNMENT UNTIL MORNING.

No One of the Five Candidates at Any Time Has Near Enough Votes to Land the Nomination.

The republican convention of the Fifteenth judicial district, comprising the counties of Audubon, Cass, Fremont, Harrison, Mills, Montgomery, Page, Pottawattamie and Shelby, failed after taking sixty-three ballots, to nominate a candidate as successor to Judge N. W. Macy of the district bench and adjourned shortly before 5 o'clock p. m. until 9:30 o'clock this morning.

There were five candidates before the convention for the nomination, namely: Thomas Arthur of Logan, Harrison county; J. B. Rockafellow of Atlantic, Cass county; George W. Cullison of Harlan, Shelby county; A. E. Cook of Malvern, Mills county, and R. W. Beeson of Red Oak, Montgomery county.

The first ballot gave Arthur 23 votes; Beeson, 29; Cook, 17; Cullison, 16, and Rockafellow, 23. The ballot in detail was as follows:

COUNTY.	Arthur	Beeson	Cook	Cullison	Rockafellow
Aubudon	2				6
Cass					11
Fremont		3	2		8
Harrison	12				8
Mills			13		
Montgomery		11			
Pottawattamie	9	5	5	6	3
Page		10			
Shelby				13	
Totals	23	29	17	16	28

The sixty-third ballot, the last taken before adjournment, was as follows:

COUNTY.	Arthur	Beeson	Cook	Cullison	Rockafellow
Audubon					8
Cass					11
Fremont					8
Fremont					8
Harrison	12				
Mills			9		
Montgomery		11			
Pottawattamie	16	1		9	2
Page		10			
Shelby				10	
Totals	28	22	9	19	30

There were 168 votes in the convention and consequently fifty-five were necessary for a nomination. At no time during the balloting yesterday afternoon did any one of the five candidates come near getting the nomination.

Resolutions Adopted.

The following resolutions were adopted by the convention:

We endorse the platform of the republican party as adopted by the recent national and state conventions.

We congratulate the people of the Fifteenth judicial district of Iowa on the splendid ability and high integrity of the judiciary of the district in the past.

We recognize with pride the eminent ability, integrity and distinguished services of the man who has for twenty years been an honor to the judiciary of our country, Hon. N. W. Macey, and we commend his habits, life and character to the emulation of all aspiring young men.

The convention was called to order at 11 o'clock by Attorney D. E. Stuart of this city, chairman of the judicial central committee, who had been selected as temporary chairman. W. C. Ratcliff of Red Oak, county attorney of Montgomery county, was selected as temporary secretary.

On calling the convention to order Mr. Stuart spoke briefly of the responsibility of a convention called for the purpose of placing in nomination a candidate for the high position of judge of the district court. During the last fifty years, he said, every judge elected had proved to be of high integrity and sound learning, and of these judges all but two had been elected by the republican party. Mr. Stuart closed his short address with a tribute to Judge N. W. Macey of Harlan, who is about to retire after serving twenty years on the bench of the Fifteenth judicial district. The reference to Judge Macey was greeted with a storm of applause from the convention.

After the naming of the following committees an adjournment was taken for lunch:

Permanent Organization—Audubon, E. D. Howell; Cass, Dr. F. W. Porterfield; Fremont, E. H. Harrison; Harrison, Clarence W. Kellogg; Mills, A. B. Washburn; Montgomery, L. D. Goodrich; Page, J. H. Wheeler; Pottawattamie, George H. Mayne; Shelby, L. F. Potter.

Credentials—Audubon, H. J. Mantz; Cass, C. B. Clovis; Fremont, Clark Vanatta; Harrison, H. L. Harvey; Mills, E. B. Woodruff; Montgomery, Ed L. Mills; Page, C. N. Marvin; Pottawattamie, Fred A. Williams; Shelby, L. C. Lewis.

Resolutions—Audubon, George E. Kellogg; Cass, John W. Scott; Fremont, R. C. Campbell; Harrison, H. H. Roadifer; Mills, John Y. Stone; Montgomery, E. A. Larson; Page, William A. Turner; Pottawattamie, W. S. Baird; Shelby, T. C. Ford.

One Proxy Shut Out.

On the convention reassembling the committee on credentials reported four proxies and recommended the holders be seated. One of these proxies was given by Perry Kerney of the Pottawattamie county delegation to Attorney Charles M. Harl of this city. The report was accepted and Mr. Harl, with the holders of the other three proxies, permitted to take their seats. When this had been done Chairman C. B. Clovis of the credentials committee announced that he had been handed another proxy, given by J. H. Spalti of Oakland, a member of the Pottawattamie county delegation. Chairman J. M. Galvin of the Pottawattamie county delegation objected to the holder of this proxy being allowed a seat in the convention and called attention to the fact that the Pottawattamie county convention in selecting its delegates had specially provided that no proxies were to be permitted. The convention held with Mr. Galvin and the holder of the proxy was not permitted to take his seat.

In accordance with the recommendation of the committee on permanent organization, Hon. John Y. Stone of Glenwood was selected as permanent chairman of the convention with W. C. Ratcliff of Montgomery county as secretary and B. W. Wood of Cass county as reading clerk.

On assuming the gavel Mr. Stone paid a tribute to the judiciary as a body, to the judges of the Fifteenth district and to Judge Macey in particular.

The work of the convention then commenced by a roll call of counties for nominations, the names of the candidates being presented without nominating speeches.

Cass county presented the name of J. B. Rockafellow, Harrison county that of Thomas Arthur, Mills county that of A. E. Cook, Montgomery county that of R. W. Beeson and Shelby county that of George W. Cullison.

Balloting is Monotonous.

The balloting was an exceedingly monotonous proceeding, especially for the spectator. There was practically no change in the vote from the first to the last ballot with the exception of the few votes which strayed away from Cook, the Mills county candidate.

At the close of the thirty-second ballot a motion to take a recess for five minutes prevailed, but when the balloting was resumed the vote stood the same as before. From the thirty-first to the thirty-ninth ballot, inclusive, there was not the change even of a single vote. On the forty-second ballot Fremont county varied the monotony by dividing its eight votes, which had been going to Beeson, between the Montgomery county candidate and Rockafellow, the Cass county candidate, but on the next ballot gave its whole eight votes back to Beeson. The juggling of its eight votes by Fremont county was about the only diversion. On the forty-fourth ballot the supporters of Arthur thought victory was coming their way when Audubon gave their choice four of its votes, but the gain was only temporary. On the fifty-fourth ballot Fremont county cast its eight votes for Hon. John Y. Stone, the permanent chairman of the gathering, and on the next ballot gave them to Beeson again. On the fifty-ninth ballot the Fremont county votes wandered off to Rockafellow and then on the next ballot back to Beeson again.

When the sixty-third ballot had been announced Almer Stern of Harrison county moved to adjourn to 9:30 Wednesday morning, the vote on roll call being 57 for and 51 against adjournment. The counties voted as follows: For adjournment: Harrison, 12; Mills, 10; Pottawattamie, 28, and Shelby, 7. Against adjournment, Audubon, 8; Cass, 11; Fremont, 8; Montgomery, 11; Page, 10, and Shelby, 3.

Up to a late hour last night the situation was said to be unchanged. The five candidates were all standing pat, despite all the lobbying of the leaders. Friends of Arthur, the Harrison county candidate, were quite optimistic and declared that their candidate would be nominated before 11 o'clock this morning. One of the leaders from Harrison county said: "We have enough first and second choices to name our man when the proper time comes. It may take some time, but Arthur will be the nominee. The other counties cannot, the way things are lined up, form a combination to defeat us."

SIX NURSES RECEIVE DIPLOMAS

Large Number of Friends Attend the Exercises.

The graduating exercises of the Jennie Edmundson Memorial hospital training school for nurses, held last evening in the parlors of the First Presbyterian church, attracted a large gathering of friends of the institution and of the six young women who received diplomas.

Following the invocation by Rev. Marcus P. McClure, Miss Grace Barr, instructress of music in the city schools, sang, and then Miss Ella M. Steinbach, superintendent of the hospital and training school, read a report. Dr. Donald Macrae and Dr. M. A. Tinley made short addresses, neither taking any particular subject, but speaking in a general way of the work of the hospital and that of the nurses in particular. Both speakers paid a high tribute to the devotion of the nurses to their work.

The diplomas were presented by Dr. A. S. Beatty, chairman of the hospital executive committee. The six young women who received them are Mary Hesler Hungerford of Columbus, Neb., Cora May Hotze of Warren, Alberta, Melvina May Harrod of Glenwood, Ia., Sallie Bryant Hart of Mountain Park, Okl., Nina Ernestine Stein of Omaha and Mattie Copeland Ruggles of Harlan, Ia.

Following the presentation of the diplomas Mrs. Rhoda M. Sprague, president of the Woman's Christian association, presented each of the graduates with a graduate nurse's pin.

A quartet composed of Dr. L. L. Poston, H. E. Adams, Earl Howard and A. M. Swartz rendered several selections, filling out the number on the program which had been assigned to Miss Luta Chambers and J. R. Gecke, who were unable to be present.

The benediction was pronounced by Rev. J. M. Williams, pastor of the Broadway Methodist church.

Following the exercises the graduates were tendered an informal reception by the members of the Woman's Christian association and light refreshments were served.

Vesper Services.

Beginning with next Sunday evening, from 7 to 8 o'clock, there will be vesper services held in the assembly room of the Broadway church as the evening services of this church for the warm summer evenings of July and August. There will be no services in the auditorium these evenings. The assembly room is cool and comfortable. The plan is an inspiring early service, enabling the people to spend the evenings at home.

Harry Curtis will be the leader next Sunday evening. The pastor will close each meeting with a short address. Short addresses by laymen and the presence of the orchestra and the use of new song books will add to the interest of these meetings. While these meetings will be under the auspices of the Epworth league, it is a joint service of the league and the congregation. The regular offerings will be taken.

HUGHES SLATED TO SUCCEED ROSS

Democratic Members of School Board Being Lined Up.

The annual meeting of the Board of Education will be held this evening as provided by law. At this meeting the secretary of the board is elected for the ensuing year. It was stated yesterday that the democratic members of the board intended voting for J. J. Hughes, chairman of the democratic city central committee and member of the state democratic central committee from the Ninth district, for secretary as against Dillon L. Ross, the present incumbent of the position. As there are four democratts to three republicans on the board, they will be able, should they combine forces, to elect their man. Mr. Ross has held the office for several years and until Hughes' name was mentioned was supposed to be sure of re-election.

Another matter to be attended to at the annual meeting is that of fixing the amount of money necessary to be obtained by tax levy for the support of the schools during the ensuing year. Last year $55,000 was levied for the teachers' fund and $35,000 for the contingent fund with $2,000 for free text books and $1,100 for transportation of pupils. This year it is believed about $3,000 will be needed for free text books, as the supply is becoming worn out from constant usage.

George S. Davis, treasurer of the school district, is expected to present his annual report tonight.

Preparations for the Fourth.

Preparations for the public celebration on the Fourth of July at Fairmount park are rapidly approaching completion. At a meeting of the committee yesterday E. H. Doolittle and Charles A. Bene were named as a subcommittee to secure prizes for the sports and other contests, while Mayor Maloney and Park Commissioner Peterson were appointed as a committee to prepare a program of sports.

Park Commissioner Graham has secured an abundant supply of fireworks and they will be displayed as soon as it becomes sufficiently dark Saturday evening.

Fred A. Williams of Neola, who was invited to deliver the oration, has accepted, and Robert B. Wallace has also accepted the invitation to read the Declaration of Independence. The program will be interspersed with several musical numbers, yet to be arranged for.

Real Estate Transfers.

These transfers were reported to The Bee June 30 by the Pottawattamie County Abstract company of Council Bluffs:

Nathan Cary to Henry Priess, w80 feet of lot 5, block 1, Bolters addition to Walnut, Ia., w. d. $1,550
Benjamin-Fehr Real Estate Co., et al., to Charles T. Christensen, lot 10, block 1, in Snow & Green's subdivision to Council Bluffs, Ia., w. d. .. 800
Peter T. Petersen and wife to Lorena E. Oakly, part sw¼ se¼ of 19-77-43, w. d. 1
May Welch to Joseph H. Welch, lot 1, block 14, and lot 9, block 13, Riddle's subdivision in Council Bluffs, Ia., w. d. 1
Ernest E. Hart, trustee, to Edith M. E. Reed, lot 2, Aud's subdivision of ne¼ se¼, 30-75-43, q. c. d. 1

Five transfers, total $2,353

Summer school now in session at Western Iowa College. Enroll any day.

Owen-Nemmers.

Miss Clara Nemmers, daughter of Mr. and Mrs. M. Nemmers, 705 Third street, was married yesterday afternoon at St. Francis Xavier's church parsonage to Mr. James A. Owen of Des Moines, the ceremony being performed by Rev. Father O'Neil. Mrs. Owen was chief operator at the Independent Telephone company's exchange. Mr. Owen is a well known young traveling salesman who has made the Grand hotel in this city his headquarters for the last two years. After a wedding trip through Canada, Mr. and Mrs. Owen will make their home at 1608 Forrest avenue, Des Moines.

Marriage Licenses.

Licenses to wed were issued yesterday to the following:

Name and Residence.	Age.
R. L. Barnett, Cumberland, Ia.	29
Florence E. Cady, Council Bluffs	27
O. W. Johnson, Bishop Hill, Ill.	48
Kathrene Johnson, Loomis, Neb.	44
James A. Owen, Des Moines	24
Clara Nemmers, Council Bluffs	23
Henry Kaufman, Plattsmouth, Neb.	21
Julia Warga, Havelock, Neb.	19

Unidentified Man Killed.

FORT, DODGE, Ia., July 1.—(Special Telegram.)—The Great Western passenger train this morning killed an unidentified man three miles east of Vincent. He was lying inside the rails and was not seen by the engineer until the train was upon him. Coroner Lowry empanelled a jury, which returned a verdict exonerating the engine crew. The man was seen at Vincent early this morning drinking.

Father and Daughter Drown.

FORT MADISON, Ia., July 1.—Ezra Parmenter and his 4-year-old daughter lost their lives in the Mississippi river yesterday afternoon. The family consisting of Mr. Parmenter, his wife, daughter and 2-year-old son, were in a launch when the top caught in an overhanging limb of a tree along the island, and the launch was capsized. The wife and son miraculously reached shore.

Woman Burns to Death.

IOWA CITY, July 1.—(Special Telegram.)—Miss Matilda Slezak, aged 27, died today after eight hours' suffering from burns. Her clothes caught from a fire she was starting in the kitchen stove with kerosene. Every particle of clothing was burned off her body and relatives were severely burned in attempts at rescue.

Iowa News Notes.

MARSHALLTOWN—William O'Keeve, who shot and wounded Policeman Joseph Edgar of the local force in 1904 while the latter was arresting him, was released Sunday from the Ft. Madison penitentiary. O'Keeve was sentenced to serve five years, but he shortened his time one year and three months by good behavior.

MARSHALLTOWN—According to the returns made by the city, town and township assessors, Marshall county has personal property of a value of $6,194,943, an increase of $300,000 over last year. Its real estate is given a value of $24,719,356. The valuation of its total property is $30,914,299.

MARSHALLTOWN—Another consignment of thirty-eight strike breakers to take the place of shopmen of the Iowa Central, who are out on strike, which is now going on its eleventh week, arrived in the city this morning. The men were secured in Philadelphia and St. Louis. It is rumored that a large number of the non-union laborers employed in the shops will quit on July 4. So far no successful effort has been made to bring the strike to an end.

MARSHALLTOWN—The fifth annual convention of the Luther league of Iowa will be held in this city on Tuesday, Wednesday and Thursday, July 15, 16 and 17. The officers of the state association are: President, Rev. H. F. Martin, Muscatine; recording secretary, Miss Mary Fiesler, Iowa City; corresponding secretary, O. J. Viland, Slater; treasurer, Miss Clara Vollmer, Burlington. Rev. Claus Quallen, pastor of the local church, will deliver the address of welcome, which will be responded to by Rev. Martin of Muscatine.

TANGLE OVER CONGRESSMAN

Little Hope of Settling it in Time to Certify Names for Ballot.

BOY IS NOT HELD FOR MURDER

Last Week Has Been the Most Favorable of the Season for Progress in Farm Crops—Automobiles on Increase.

(From a Staff Correspondent.)

DES MOINES, Ia., July 1.—Politicians and lawyers alike believe that it is next to impossible to get the legal tangle regarding the republican nomination for congressman in the Seventh district unraveled in time for any name to go onto the ballot. Congressman J. A. T. Hull, chairman of the military affairs committee of the house, who is seeking renomination and election for a ninth term, and his opponent, Judge S. F. Prouty, will thus have to go on by petition, and there is little doubt but both will go on.

The tangle is in relation to Dallas county. One of the candidates for county auditor there defeated the other for the nomination by four votes. The defeated man filed a petition for a recount. The law provides that if there is a recount on any votes there must be a recount on all. Congressman Hull rested on his oars while the recount was being made on auditor. He and Judge Prouty each had friends present to tally up the vote on congressman and they found that Prouty will gain about seventy-five or eighty votes on a recount on congressman. This would be enough to give him the nomination and Congressman Hull then promptly asked for an injunction to stop any further count.

Judge Gamble granted the temporary injunction and this will be heard on September 2 at Adel by Judge Nichols. There would be a bare possibility that this could be appealed to the supreme court, which meets September 22, and that the supreme court could give a final decision by October 19, the day on which the secretary of state must certify the copy for the election ballots to the county auditors. But there is an equity action also started in Dallas county by a private citizen. This cannot be tried at the September term and there is no possibility of its going through the courts in time. Unless this is withdrawn the thing is tied up hopelessly.

Furthermore, it endangers the whole state ticket, for without the vote in Dallas county the executive council cannot certify the copy for the ballots for state officers for any party. It is beleved that a way will be found to get the equity action withdrawn.

Witness Indicted for Perjury.

William Marshall was indicted today by the grand jury for perjury because of his testimony in behalf of Lamonte Fredericks, the negro tried for an assault upon Mrs. W. H. Risser, a white woman. Marshall's testimony freed Fredericks.

Boy Not Held for Trial.

After an examination of witnesses in the juvenile court today, Judge McHenry remanded Kenneth Reeves, the 10-year-old boy who killed a playmate, to the custody of his parents. The case will be presented to the grand jury in the fall, but the court intimated that there would be no indictment and said that all the evidence showed the whole affair was simply a boys' fight accidentally resulting in death. While he deplored the death he felt that the evidence showed that the Jenkins boy struck first, and that the Reeves boy merely showed the spirit of any American boy in striking back.

Automobiles Increase.

Automobiles have increased to 6,136 in Iowa. The state law requiring that automobiles be registered with the secretary of state was passed and went into effect in June, 1904. The first automobile was registered June 21, 1904. The increase by yearly periods since that time is as follows: June 30, 1905, 1,328; June 30, 1906, 2,213; June 30, 1907, 3,758; June 27, 1908, 6,136.

Commander Names Staff.

Department Commander Milliman of the Grand Army of Iowa Monday announced officers for staff positions, as follows:

Department Inspector, T. R. Irons, Toledo.

Judge advocate, Fred O'Donnell, Dubuque.

Chief mustering officer, H. H. Rood, Mount Vernon.

Patriotic instructor, Robert Kissick.

Senior aide and chief of staff, Lee Dakin, Logan.

Committee on Soldiers' Home, Phil Schaller of Sac City, George Monlux of Rock Rapids, D. R. Witter of Council Bluffs, J. W. Krapfel of Waterloo, Levi S. Moon of Des Moines.

Committee on Soldiers' Orphans' Home, Clark Wickersham of West Branch, C. F. Kellogg of Clinton, Gus Schmidt of Muscatine, John E. Jayne of Iowa City and E. J. Wood of Anamosa.

Freight Rates Down.

Freight rates will be reduced July 25 by the Rock Island from the east 1½ cents. The information reached Des Moines today. Other lines entering Des Moines have not received such orders yet, but they are expected soon. This rate is one that the Commercial club and Greater Des Moines committee have been fighting for for some months and the reduction is enough to remove the discrimination.

BRICK STABLE COLLAPSES

Two Men Killed and Three Seriously Injured by Accident in Minneapolis.

MINNEAPOLIS, July 1.—Twe men were killed and three were seriously injured this afternoon by the collapse of a brick livery stable at 40 Seventh street, south, which was being torn down to make room for a theater. The dead are:

C. W. HARDY, 22 South Eighth street.
GEORGE JOHNSON, Willmar, Minn.

Of the injured, Joel Benson, whose skull is fractured, may die. Seven others were slightly hurt.

When the accident occurred fourteen men were working on the building. The front part of the roof caved in, hurling Hardy and Johnson to the pavement. Hardy was killed instantly; Johnson died on the way to a hospital. The three men who were most seriously hurt were buried under the debris.

Policemen and firemen rushed to the scene and in two hours the last man was removed from the wreckage.

BOOTH & COMPANY IS GUILTY

Big Fish Concern Admits Accepting Rebates From Railroad Companies.

CHICAGO, June 30.—A. Booth & Co., one of the largest concerns dealing in fish and oysters in the west, pleaded guilty today to having accepted rebates from railroad companies. An indictment against the company was returned a year ago. It contained several counts, all of which, with one exception, were dismissed. Judge Landis will announce his sentence later. The maximum penalty for the offense, according to District Attorney Simms, is $20,000.

The company was indicted for the violation of the Elkins anti-trust law, the case presenting many points similar to those brought out at the trial of the Standard Oil company, which resulted in a fine of $29,000,000.

How It's Done

Mrs. Guest—"How is it, Alice, your house is always so spick, span and neat? This little impromptu lunch, for instance, is delicious—you certainly must have a jewel of a maid; tell me the secret of your excellent housekeeping."

Mrs. Host [Alice]—"My dear girl, there isn't any secret about it—and if I did tell you the reason you would smile with bewilderment. You see, it's all the result of my watching, every morning, The Bee Want Ads."

Mrs. Guest—"Now you have me curious—go on."

Mrs. Host—"Well, I always select my maids and cooks from The Bee columns, and you know only the 'jewels' put their wants there. Then, I never let any old furniture or knickknacks accumulate; I watch the columns carefully to see who wants what I have no further use for. The money I realize this way I invest in new articles—of more modern types—which give my home a tone of neatness and freshness. It's simple when you know how."

Mrs. Guest found a moral—do you?

PACKAGE RATES REDUCED

Railroads Will Restore Former Tariff on This Class of Freight.

CHICAGO, July 1.—It was announced here today that the railroads of the middle west have decided to restore the old rates on package freight, putting into force again the former minimum charges for shipments of this character. The movement means a saving of thousands of dollars annually to the shippers of this section.

The old minimum of 25 cents was in force from Chicago to the Mississippi river and St. Paul. West of there as far as central Kansas the charge was 50 cents and from that section to the coast the minimum was 75 cents. The change made a year ago, when these rates were abolished and the first-class rates were substituted, brought increases of from 50 to 300 per cent. The increase, for instance, to Oklahoma points was from 75 cents to $1.50 and to common Colorado points it was $2.50.

The roads found, however, that the disparity in rates caused by the various minimum charges established by the state commissions give some cities advantages over neighboring distributing centers. Milwaukee could ship to all Wisconsin points on a minimum of 25 cents, whereas it cost Chicago considerably more. Similarly Omaha had a better opening to many markets of the middle west than other towns within comparatively the same distance.

In addition, according to some of the transportation experts, the new rates drove a considerable amount of business to the express companies, who were not affected by the decision to raise the charges. The old rates are to be restored within a few weeks.

CEMENT COMPANY COMPLAINS

Insists Rates on Rends Out of Kansas City Are Discriminatory.

(From a Staff Correspondent.)

WASHINGTON, July 1.—(Special Telegram.)—The Kansas City Portland Cement company today filed a formal complaint against the Atchison, Topeka & Santa Fe and thirteen other railroads operating in Kansas City and lines into Omaha, charging discriminating rates by these companies. The complainant company alleges it has a $1,000,000 plant located in Jackson county, Missouri, and is largely engaged in interstate commerce business, and would be still more largely engaged if just and equitable rates could be secured and maintained.

The funeral party accompanying the body of Colonel William M. Parker, late representative in congress from South Dakota, will arrive in Washington at 10 o'clock tomorrow morning. The funeral will be military in character, with interment at Arlington. The party will be met at Union station with a caisson upon which the casket will be placed, and accompanied to the cemetery by a military escort.

Senator Burkett's secretary has prepared a synopsis of the work accomplished by Nebraska's senior senator during the last session of congress, from which the following excerpts are taken: Senator Burkett introduced 167 bills and joint resolutions; he made seventeen committee reports, and addressed the senate on fifty-three separate times. He secured the passage of a bill granting to Valentine 240 acres from Niobrara military reservation for a city reservoir; passed through the senate the Omaha Indian bill to settle their treaty claims against the government under the treaty of 1854; a bill to establish a government fish culture station in Nebraska; secured $100,000 appropriation for Fort Crook; $225,000 for Fort Omaha; $100,000 for Fort Robinson; $50,000 for additions to the postoffice at Beatrice; $50,000 for an addition to the postoffice at Fremont; $10,000 for an exhibit of the manufacture of denaturized alcohol at the corn show in Omaha; introduced an amendment to the postoffice appropriation bill for $2,000,000 for clerk hire in third-class postoffices. The amendment as finally passed was reduced to $300,000.

A. C. Peterson of Omaha has been appointed a $900 clerk in the War department.

The postmaster at Lincoln has been allowed four additional clerks.

Bertha L. Mershon has been appointed postmaster at Wilcox, Kearney county, Nebraska, vice James Morrison, resigned.

Rural carriers appointed for Iowa routes: Kelley, route 1, F. W. Toll, carrier; William S. Hughes, substitute; Northwood, route 5, E. J. McQuatters, carrier; Alice McQuatters, substitute; Slate, route 1, A. A. Palmer, carrier; Bert Clark, substitute.

APPOINTMENTS IN PHILIPPINES

W. Cameron Forbes of Massachusetts Named for Vice Governor.

WASHINGTON, July 1.—By direction of Secretary Taft, the bureau of insular affairs of the War department today announced the following appointments made by the president:

Vice-governor of the Philippine islands, W. Cameron Forbes of Massachusetts, now a member of the Philippine commission.

To be a member of the Philippine commission and secretary of finance and justice of the Philippine islands, Georgorie Aranetta of Manila.

To be members of the Philippine commission, Newton W. Gilbert of Indiana and Rafael Palma, a native of the Philippines.

Mr. Forbes is now en route to the United States on leave of absence and is expected at San Francisco on the steamship Korea July 13. He is a native of Milton, Mass., is 38 years old, a grandson of Ralph Waldo Emerson and a Harvard graduate. He has been secretary of commerce and politics on the Philippine commission for four years and has actively participated in reorganizing the Philippine departmental system.

Messrs. Araneta and Palma are Philippine natives. The former, a jurist of marked ability, held office under Aguinaldo during the insurrection, being secretary of justice and a member of the Malalos congress.

Mr. Palma is a graduate of the University of Santo Tomas in Manila, a Manila lawyer, political writer for newspapers and has served in the assembly as a member from Cavite province.

Judge Gilbert of Fort Wayne, Ind., lawyer, formerly state senator and lieutenant governor of Indiana and a representative from that state in congress, has been judge of first instance in the Philippines since September, 1906.

Deadly Fright

possesses sufferers from lung trouble till they learn Dr. King's New Discovery will help them. 50c and $1. For sale by Beaton Drug company.

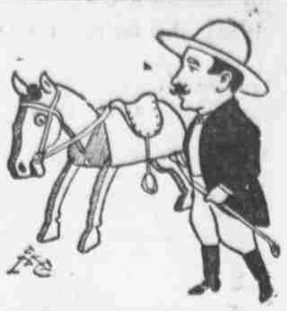

Our Hobby

Is making garments for men who are particular—hard to please—the kind of men that the usual tailor says is "a crank."

Such men are welcomed here. Such particular dressers will find particularly welcome our offer of

$30
SUITS TO ORDER

$15

$6.00 Pants to Order for $4.00. Perfect fit guaranteed.

MacCarthy-Wilson Tailoring Co.
304-306 S. 16th St., Near 16th and Farnam Streets.

Special Announcement

The large number of special trains over the Union Pacific to the Democratic National Convention at Denver will not in any way interfere with the usual train service on that line, as arrangements have been made by the Union Pacific to handle business on regular trains in the usual way. It is suggested, however, that reservations for sleeping car space be made as early as posible. Call at or telephone, City Ticket Office, 1324 Farnam street. 'Phones, Douglas 1828, Independent A3231

HAND SAPOLIO

FOR TOILET AND BATH

It makes the toilet something to be enjoyed. It removes all stains and roughness, prevents prickly heat and chafing, and leaves the skin white, soft, healthy. In the bath it brings a glow and exhilaration which no common soap can equal, imparting the vigor and life sensation of a mild Turkish bath. ALL GROCERS AND DRUGGISTS.

You Ought To Go TO THE **Democratic Convention** AT **DENVER July 7, 1908**

Because it offers a profoundly interesting event at an opportune vacation time and in such a magnificent outing place.

Not Denver alone, but all Colorado—the lovely mountain country—will give you a royal welcome.

Round-trip tickets at

SPECIAL RATES

via the Rock Island, affording liberal stop-overs, both going and returning. Good until October 31, 1908. **Special Train** with standard and tourist sleepers, leaves 3:30 p. m., July 5th. Ask for illustrated Democratic Convention folder.

Rock Island

F. P. RUTHERFORD,
Div. Pass'r Agent Rock Island Lines, 1323 Farnam St., Omaha, Neb.

WOMAN'S NIGHTMARE

No woman can be happy without children; it is her nature to love them as much so as it is the beautiful and pure. The ordeal through which the expectant mother must pass is so fraught with dread that the very thought fills her with apprehension. There is no necessity for the reproduction of life to be either very painful or dangerous. The use of **Mother's Friend** prepares the system for the coming event, and it is passed without any danger. This remedy is applied externally, and has carried thousands of women through the crisis with but little suffering.

Write for book containing information of value to all expectant mothers.

MOTHER'S FRIEND

BRADFIELD REGULATOR CO. Atlanta, Ga.

A Sad Fact

It is a sad fact that people in general know nothing of the food they eat. It is the duty of the physician to awaken them to the necessity of acquainting themselves with the merits of a food and the reputation of its producer. Haphazard productions are not the ones to be trusted, but where science, experience, experiment and research are factors, the result must be meritorious. Under these circumstances we can feel justified in recommending

DR. PRICE'S WHEAT FLAKE CELERY FOOD

as healthful, nourishing and economical. 364

MORPHINE

and other drug habits are positively cured by HABITINE. For hypodermic or internal use. Sample sent to any drug habitue by mail. Regular price $3.00 per bottle at your druggist or by mail in plain wrapper. **Free** Delta Chemical Co., St. Louis, Mo.

For Sale by HAYDEN BROS., OMAHA, NEB.

WRITE IF YOU USE OR WANT **COAL**
Rogers Coal Mining Co., Pella, Iowa