Enormous **Cut-Price Millinery Sale**

Hundreds of EXQUISITE GRADUATION, BEAUTIFUL DRESS and STYLISH STREET HATS to choose from.

ABSOLUTELY EVERY HAT in the HOUSE ENORMOUSLY CUT IN PRICE.

Get Prices **-KERN-** 1508 Douglas Street

Great $8.50 AND $13.50 Suit Sale

Our prices are a magnet

IF YOU were in last week you probably bought one of the splendid suits we had on sale. Crowds came, they saw and were pleased, and have sounded our praises to their friends. For those who did not get in last week we now offer a still greater opportunity—an opportunity to get at a very low price.

THE BEST CLOTHING THE COUNTRY AFFORDS

To the suits left from last week's sale we have added 400 more to make the variety greater and your chances better in selecting a handsome one—and further our efforts to sell "Saturday" every suit of our special purchase.

IF YOU MISS THIS SALE YOU'LL BE SURE TO REGRET IT

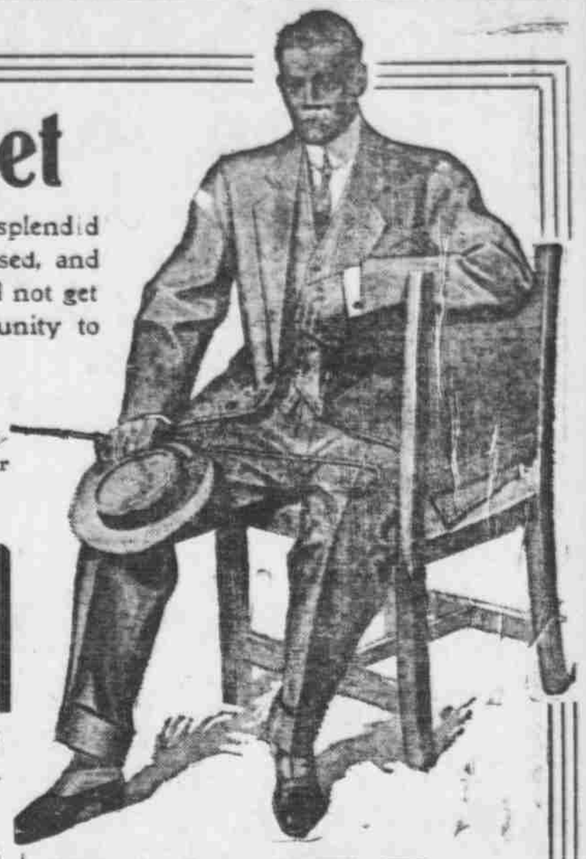

$12.00, $13.50 and $15.00 Suits **8.50**

$18, $20, $22.50 and $25.00 Suits **13.50**

It is not necessary for the "Berg Clothing Co." to "megaphone" the merits of their clothing to the public, as the values shown in our windows speak for themselves.

Choice Straw Hats $1 to $5 All Straws

The best straw hat men have contributed their best to our collection. Hats for men who want medium in shapes—and for young fellows who want all the dash.

Boys' Suits Half Price

All Boys' straight knee pants suits—ages 5 to 17 years

HALF PRICE

$2.50 Suits	$1.25
$3.50 Suits	$1.75
$4.00 Suits	$2.00
5.00 Suits	$2.50
$6.00 Suits	$3.00
$7.50 Suits	$3.75

ALL Knickerbocker pants suits have been reduced to the following prices:

$7.50 to $9 Suits	$6.00
$6 to $7 Suits	$4.50
$4.50-$5.50 Suits	$3.50
$3 to $4 Suits	$2.50
$2 to $2.75 Suits	1.50

Graduation Suits

Splendid assortment of black and blue materials—$15, $18 and $20 Suits, at this sale—

$13.50

$10, $12 and $13.50 Suits at this sale—

$8.50

The Berg Clothing Co. 15TH & DOUGLAS

Wash Vests... 75c

THERE are a few more of those extra good vests to be had.

$1.00 to $2.00 qualities for 75c

AND, it might interest you in knowing that we have the very best and biggest assortment of UNDERWEAR in Omaha.

50c, 75c, $1, $1.50, $2, Etc.

Also a magnificent showing of Soft Shirts—

$1.00 up to $3.50

LONGS FOR GOOD OLD DAYS

North Platte Man Does Not Like Modern Railway Methods.

ASSESSMENT IS NOT UNIFORM

Union Pacific Protests on Valuations of Terminal Property in a Number of Towns in the State.

(From a Staff Correspondent.)

LINCOLN, June 12.—(Special.)—The State Railway commission is in receipt of a letter from North Platte on the railroad question which is unique, in that the writer longs for a return to the good old railroad days of long ago, when the block signal system was not heard of and trains of ten to twenty cars were large trains and railroad men could always spend their Sundays and most every night at home. The writer says in discussing the block signal, "If a painted board is better than a man, all right, but it can't tell if a rail is broken or rails connected, as a switch tender can. But then the switch tender costs $45 a month."

The writer goes on to say that he counted sixty-five cars in one freight train the other day and the train crew consisted of one engineer, one fireman, one conductor and two brakemen. In the old days thirty-five to forty years ago, and even twenty years ago, he said, trains consisted of from ten to twenty cars, and the same crew, and each employe got double pay for overtime and Sunday. The railroads made money then, the writer says, so they must be making a lot more now. He closes with a plea to the members of the commission not to let the railroads bluff them out.

Assessors' Returns Incomplete.

Before the State Board of Assessment gets through with its work under the provisions of the terminal tax law it is probable most of the reports filed by assessors will be returned and new blanks furnished them to report again on railroad property in towns and cities. In a great majority of the cases the assessors have neglected to separate the real estate in the right-of-way and the real estate outside of the right-of-way of the railroads and to divide the lots and give the number owned. In some instances stock yards have been added in one column and in other instances in other columns, and as a general proposition the returns do not give the board the information it desires. Secretary Schavland has prepared a new schedule giving the information desired and it is likely this will be sent to the various assessors.

The Board of Assessment met this afternoon and adopted a resolution providing that parsonages owned by churches and occupied by pastors should not be assessed. While the law seems plain on the subject, some assessors returned this class of property for taxation and others did not.

The board concluded to defer any further action on the assessment of railroad property until all the members could be present. An investigation of the records shows the returns were not certified to the county clerks last year until July 13, so the board believes it has plenty of time for action in this matter.

Union Pacific Protests.

The Union Pacific has reported to the Board of Assessment those towns in which it believes the assessment is erroneous and it asks for an opportunity to be heard on its protest. The towns are as follows: Boone county, Albion, Cedar Rapids, St. Edward, Gage county, Barneston, Beatrice, Cortland, Platte, Columbus, Humphrey, Monroe, Platte Center, Tarnov, Dodge, Fremont, Sherman, Loup City, Rockville, Custer, Oconto, Keith, Ogallala, Sarpy, Papillion, Polk, Shelby, Saunders county, Valparaiso, Wahoo, Weston.

Senator Brown at State House.

United States Senator Norris Brown came to Lincoln this afternoon and will remain until Saturday afternoon at which time he will leave for Chicago to attend the republican national convention.

"The Nebraska delegation I suppose, will meet Monday morning," said Mr. Brown, "unless the delegates get there before that time. I understand the delegation has already organized by the selection of Governor Sheldon as chairman, W. N. Hise as secretary and Senator Arends as treasurer.

"Of course Secretary Taft will be nominated. The platform will be a straightout republican platform and it will endorse the policies of the administration."

Senator Brown was piloted around the state house by W. B. Rose and he met all the state officers and employes who had not gone to the ball game.

Better Train Service.

Senator Charles Randall of Madison county has won the first round in the fight with the Northwestern for better train service for his part of the country, particularly between Oakdale and Fremont and from Humphrey east. When the case was called before the State Railway commission this morning, C. C. Wright, attorney for the railroad, asked that it go over until July 7, and this was done upon the assurance of Mr. Wright that the railroad would give to the complainant the train service asked for pending the final settlement of the case. Evidence in the case was taken some time ago at Albion, but during the proceedings the railroad secured a continuance until this morning.

This is the case where the Northwestern ran two trains from Oakdale to Fremont daily and recently took off one of them and Senator Randall appealed to the commission to have the train restored.

Candidates Are Filing.

George F. Hurlburst of Utica has filed with the secretary of state his application to be placed on the primary ballot as a candidate for presidential elector. He is a republican.

The first filing for position on the state ticket was made today when Menzo Warren Terry of Beatrice, democratic county attorney of Gage county, filed as a candidate for attorney general. It was reported here that Lysle Abbott of Omaha intended to file for this place, but as Mr. Terry is already in, some of the democrats of Lincoln believe the Omaha man will keep out.

Off for Convention.

H. C. Lindsay and Victor Seymour left this afternoon for Chicago to attend the republican state convention. Governor Sheldon has made a reservation for Sunday night, but it is thought likely he will leave tomorrow afternoon and reach Chicago Sunday morning. He is at Alliance today attending the meeting of the stockmen.

Sensation in Will Case.

Mrs. A. M. Shevalier, who is fighting for an inheritance left her by Mrs. Horn, whom contestants allege was insane at the time of her death, was arrested this afternoon during the progress of the trial on a charge of larceny as bailee. When she was searched at the police station a wallet was found inside her dress in which was concealed $4,600 in bills. Mrs. Shevalier was released under a $5,000 bond, given by her attorney, Hallack Rose. For some time detectives have been following Mrs. Shevalier, as they had evidence that some of the property of Mrs. Horn could not be located after her death. Several pieces of jewelry have been found in the Shevalier home, but this has not yet been identified as belonging to Mrs. Horn.

Mrs. Horn, a wealthy widow, died in the home of Mrs. Shevalier last fall, without relatives or friends present in her last illness except Mrs. Shevalier, who cared for her. In her will Mrs. Horn left $75,000 to Mrs. Shevalier. Two sisters from Washington at once contested the will, but lost out in the county court. The case has been in progress in the district court for several weeks and at times the evidence has been sensational.

Lincoln Man Severely Burned.

BEATRICE, Neb., June 12.—(Special.)—Henry Grace of Lincoln and William Ayers of this city were severely burned yesterday in a gasoline explosion at the Kilpatrick repair shops north of town. They were engaged in making some repairs on the firebox of a miniature engine and were using a blower attached to a gasoline tank by a rubber hose. They had turned on the oil, allowing some of it to run into the firebox. In lighting the blower the oil in the firebox ignited, causing a terrible explosion.

The flames shot out in every direction, burning Grace seriously about the hands, arms and face. The flesh on his arms literally cooked. He was removed to Dr. Robinson's sanitarium for treatment. His condition is said to be serious. Ayers was burned about the face and head, but he escaped more luckily than did Grace. Both men recently entered the employ of the firm. Grace's mother resides in Lincoln.

York College Commencement.

YORK, Neb., June 12.—(Special.)—Yesterday was the eighteenth annual commencement of York college. After the excessive rains of the long period preceding, it was a delight to have one clear, bright day. The faculty and graduates reached the college church in orderly processions and filed in at exactly 10 a. m. Rev. A. W. Marshall of the class of 1897, for the last six years a missionary in India, offered prayer. The women's glee club sang and then Bishop Weekley of Kansas City was introduced as the orator of the day. Taking for his theme "The Retrospect and Prospect of a College Student's Life," he gave a most eloquent and practical address. President Schell presented the diplomas and conferred the degrees, the graduates from all departments numbering fifty-one. The alumni reception and banquet was given in the evening at Hulitt conservatory.

BABY'S EYESIGHT WAS THREATENED

By Terrible Eczema—Head Became a Mass of Itching Rash and Sores—Would Scratch Till Blood Came—Much Money Wasted in Fruitless Treatments—Disease Was Soon

CURED AT SLIGHT COST BY CUTICURA REMEDIES

"Our little girl was two months old when she got a rash on her face and within five days her face and head were all one sore. We used different remedies but it got worse instead of better and we thought she would turn blind and that her ears would fall off. She suffered terribly, and would scratch until the blood came. At night we had to pin her hands down. This went on until she was five months old, then I had her under our family doctor's care, but she continued to grow worse. He said it was eczema. When she was seven months old I started to use Cuticura Soap, Cuticura Ointment, and Cuticura Resolvent, and in three weeks—what a change! I kept using the Cuticura Remedies for two months and our baby was a different girl. You could not see a sign of a sore and she was as fair as a new-born baby, and all for the small cost of a dollar and seventy-five cents where we had spent ten times the money for doctoring. She is now two years old and has not had a sign of the eczema since. Mrs. H. F. Budke, R. F. D. 4, LeSueur, Minn., Apr. 13 and May 2, 1907."

SLEEP KILLED

By an Itching Humor. Another Cure by Cuticura Remedies.

"I broke out with a humor which spread almost all over my body. The itching would get worse on retiring, so I could not sleep. I tried several remedies but it grew worse until I got some Cuticura Soap and Cuticura Pills which began to relieve me at once. By the time I had used one vial of the Pills, the humor was all gone. Nothing can. I wish every sufferer could know of the Cuticura Remedies. Travis Jones, Hamburg, Ark., April 26, 1907."

Complete External and Internal Treatment for Every Humor, of Infants, Children, and Adults consists of Cuticura Soap (25c.) to Cleanse the Skin, Cuticura Ointment (50c.) to Heal the Skin, and Cuticura Resolvent, 50c.) (in the form of Chocolate Coated Pills, 25c. per vial) of 60 to Purify the Blood. Sold throughout the world. Potter Drug & Chem. Corp., Sole Props., Boston, U. S. A.

Mailed Free, Cuticura Book on Skin Diseases.

BRYAN AND TOWNE TALK AT YORK

Democrats of the Fourth District Have a Big Meeting.

YORK, Neb., June 12.—(Special Telegram.) The great Bryan and Towne Fourth congressional district democratic meeting was one of the most largely attended political gathering ever held in York. Incoming trains brought democrats from all parts of the district and long before the dinner hour the streets were filled. York republicans and business men, in honor of the occasion, decorated their buildings and gave every assistance to the democrats. Owing to a washout the train bearing Bryan and Towne was delayed and they did not arrive until 4 o'clock. A. C. Shallenbarger addressed the audience in the York chautauqua pavilion, filling the time until the arrival of the principal speakers. Mr. Shallenbarger roasted the postal savings banks, calling attention that each postoffice in Nebraska would gather the money from the communities and this money would be sent east and centralized with the great money corporations in the east.

Hon. Charles Towne of New York City made one of the best platform addresses ever heard in York. His address was devoted principally to an eulogy of William J. Bryan as a man and a national character, always fighting for the rights of the masses against corporate greed and trusts.

In his opening remarks William J. Bryan humorously told of his campaigns for president and his defeats, admitting that it hurt him worse in losing Nebraska than it did in being defeated for president. In the east he was taunted everywhere with losing Nebraska. He told that after each defeat the republicans had claimed to have buried him, but thought he was just as lively a corpse as one could fine.

Then he commenced to tell his audience how President Roosevelt had taken from the democratic platform and stolen his planks and adopted so many democratic planks that he believed every republican before him was really for him, because they were in favor of Roosevelt, who had adopted Bryanism.

He accused Secretary Taft of being supported and backed by the Steel and other trusts and called attention to the great fight the trusts were making on him. He stated that Secretary Taft advocated regulations of trusts and tha he advocated extermination of trusts, but when he told how he would write his plank on trusts for the Denver convention he did not claim to use the word "exterminate," but would show that the trusts were a public menace.

In the evening over 650 attended the democratic dollar dinner banquet. Responses to toasts were made by local people and by Bryan, Towne and Shallenbarger. A large number of republicans purchased banquet tickets to hear Bryan and Towne talk. Republicans of York are glad to welcome such distinguished men of national character as Bryan and Towne.

Nebraska News Notes.

YORK—The Odd Fellows will observe Odd Fellows' memorial day on next Sunday with appropriate ceremonies.

SUTHERLAND—Heavy rains have been falling during the week, and all crop prospects are pleasing. The sugar beet crop is flourishing nicely.

CHESTER—The Commercial club has raised a purse of $1,000 which it is offering to anyone who will erect an auditorium suited to the needs of this growing city.

GIBBON—One and one-fourth inches of rain fell here during last night. The potato crop is an assured fact and all other crops look fine. Corn is the best stand in several years.

VALENTINE—Good Boy, a Sioux Indian, who has been working for the railroad company for several months, had his left hand broken this morning while working on the section.

BEATRICE—In the Sunday School league last evening the Lutheran nine defeated the Presbyterian team by the score of 6 to 4.

COLUMBUS—Rev. G. A. Munro will preach his farewell sermon at the Congregational church Sunday evening and will soon go to his pastoral work in Colorado.

GIBBON—Sunday afternoon the Ancient Order of United Workmen and Degree of Honor lodges will decorate the graves of departed members in Riverside cemetery.

WYMORE—Last evening at the home of the bride's parents, Mr. and Mrs. J. H. McKeever, in this city, occurred the marriage of Miss Laura McKeever to Thomas Sipe of Victor, Colo.

GENEVA—The three victims of the tornado are doing as well as could be expected under the care of doctors and nurses. The loss at the Girls' industrial school is estimated at about $2,000.

GENEVA—A heavy rainstorm visited this place again last night, 1.16 inches of water falling. Water lies all over the low lands and the corn cannot be worked. Farm work is virtually at a standstill.

BEATRICE—The village board of Barneston met last evening to consider the saloon application of Walter I. Judah. A remonstrance was filed and the board set the case for hearing next Monday evening at 7 o'clock.

BEATRICE—Another cloudburst visited this locality last night. Rain fell in torrents for several hours. It is feared the storm will cause a rise in the Blue river, which has fallen nearly four feet the last two days.

VALENTINE—A club, to be known as the Cherry County Bryan Volunteers, has been organized here and the following officers elected: L. C. Sparks, president; Dr. Horsey, vice president; W. E. Haley, secretary; U. G. Dunn, treasurer.

BEATRICE—O. P. Jones, chief clerk in the offices of the Union Pacific at this point, and Miss Hazel Staker, also a resident of this city, were married at the home of the groom's parents at Stratton, Neb. The couple will make their home in this city.

BEATRICE—Announcement has been made here of the approaching marriage of Fred Metts, secretary of the Young Men's Christian association, and Miss Blanche Francis, who recently returned from a trip to Denver, which is to occur next week.

VALENTINE—It has rained every day for over a week and the ground is well soaked. The oats crop will be the largest in history of these conditions continue. Wheat is looking fine. The rains have been accompanied by hard winds and sharp lightning.

WYMORE—Burlington train service is about regular again. Passenger traffic east and west on the main line is heavy. Freight business is reported as fair. A gang of Italian laborers, here shoveling coal for the company, were paid off yesterday and sent to Falls City.

LINWOOD—Over an inch of water fell here last night, accompanied by a high wind that bordered onto a tornado. It tore up some trees by theroots in the west part of town. Many people got up and dressed, expecting something worse. Corn is getting weedy. Some damage to wheat and oats, both lodging, and farmers are afraid of rust.

YORK—The laying of the cornerstone of the Elks' new $50,000 club house on July 4 promises to be one of the greatest events in Elkdom in this part of Nebraska. Invitations have been sent to all of the surrounding lodges in the state urging attendance. Judge P. James Cosgrave of Lincoln will deliver the oration at the laying of the cornerstone.

BEATRICE—Rev. L. D. Young was formally installed as pastor of the First Presbyterian church last night. The sermon was delivered by Rev. W. W. Lawrence of Lincoln, the charge to the pastor by Rev. W. H. Kearns, D. D., of Beatrice, and the charge to the people, by Rev. Lawrence. Preceding the services a fine musical program was rendered.

WYMORE—Druggists, since the ton went "dry" have had all sorts of mixtures, containing alcohol, handed to them for compounding. They turn all such down, unless, denatured alcohol or wood alcohol can be used. In the case of horsemen, here for the races, this is a hardship as the rub down they use on their animals is usually made of witchhazel and alcohol.

PERU—Miss Catherine Boellstorff of this place was today married to Clyde McConaby of Aurora, at the home of the bride's parents in Peru, the Rev. Mr. Hussong of the Christian church officiating. Miss Boellstorff is a graduate of the State Normal and has for several years been a successful teacher in the city school at Aurora. The groom is cashier of the Royal Highlanders bank of that place.

YORK—Lightning last evening struck the large new brick smokestack recently completed by the York Brick and Tile company. This stack is 120 feet high and thirty feet wide at the base. The lightning split the top of the stack, making a huge crack. It will necessitate taking off many feet and reconstruct the stack, which will be quite an expense to the company. Lightning also struck the barn of J. F. Conway, killing a horse belonging to him.

AUBURN—District court has been in session again this week, with Judge Raper on the bench. The case against Judge P. Cohoe, charged with grand larceny, has been on trial. The case was finished last evening and turned over to the jury, which deliberated a short time, bringing in a verdict of guilty as charged. The case against Leeking, on a charge of embezzlement, is now being tried and will in all probability take up several days.

YORK—The celebration at York will probably be the largest held in this part of the state. The railroads will run excursion trains and are advertising York. So many large cities near York are not going to celebrate that York will be the central place for July 4. The committees have been actively at work for the last two weeks making arrangements for athletic sports, vocal and instrumental music, parades, home circuses, wild west shows and free moving pictures at night. York will celebrate this year in the beautiful park.

AUBURN—While crossing the flooded bottoms north of this city yesterday evening William Reed, wife and daughter met with a serious accident. The horses they were driving stepped into a sink hole, which caused it to fall. This frightened the little girl, who jumped from the buggy into very deep water. She went down twice before they rescued her. The horse was not injured. The Little Nemaha is again getting back to its banks and it is expected that the water will be off the bottoms by another day.

WYMORE—Yesterday morning about 3 o'clock, the night watchman found a man in J. J. William's shoe shop trying on shoes by candle light. He waited until the fellow, after putting several shoes and some tobacco in a gunny sack, started to crawl out of a window he had broken, and then nabbed him. At his trial yesterday, he gave the name of George Myers, and said he lived in Beatrice, where he had considerable property. The court bound him over to the district court in the sum of $1,000, and provided that he be taken before the insanity board as he seemed to be half witted. Myers was taken to Beatrice last evening.

Sunday Dinner Bargains

CANDY

SPECIAL SALE SATURDAY

NUT PATTIES

REGULAR PRICE 40c

Saturday only, per pound box 25c

This is a delicious treat for you and at almost one-half the regular price. These nut jellies are made rich and appetizing, with four assortments of flavors—vanilla, strawberry, chocolate and maple—crowded full of sweet chopped pecans. Put up in plain, attractive boxes and specially priced for Saturday only, per pound box, 25c

PASTRY DEPARTMENT.

Hundreds of good things to eat, made especially for Saturday and your Sunday morning breakfast.

Balduff's

THE STORE FOR DELICACIES

1518-20 Farnam St.

Phone Doug. 711. Ind. A1711.

Table d'Hote Dinner Sunday, 50c.

SOMMER BROS.

Exponents of Good Living.

SATURDAY SPECIALS

Tetley's Ceylon Tea, ½ lb. tin	27c
Marshall's Kippered Herring, per can	20c
Jello, 4 pkgs. for	25c
Walter Baker's Chocolate, per lb.	39c
Royal Baking Powder, per lb.	39c
Dr. Price's Baking Powder, per lb.	39c
Quaker Wheat Berries, 3 pkgs.	25c
Idlewild, Diadem, Ideal, Meadowgold and Wedgewood Butter, per lb.	25c

SOMMER BROS

28TH AND FARNAM STS.

NEW ENGLAND BUTTER NUT BREAD

"BUTTER NUT"

Bread has to be eaten to be appreciated—order a loaf today.

For Sale at all Grocers 5c

"THE LABEL IS ON THE LOAF"

NEW ENGLAND BAKERY

2217 Leavenworth St.

PHONE DOUGLAS 1507.

PASTEURIZED MILK

is simply another name for purified milk. Alamito milk is relieved of all impurities by the most modern process of pasteurization. Our wagon passes your door before breakfast. Pasteurization is recommended by the Department of Agriculture at Washington, D. C.

The Alamito PASTEURIZED MILK

Phone Douglas 411. Office 1812 Farnam.

$15.00

CHICAGO AND RETURN

FOR THE REPUBLICAN NATIONAL CONVENTION

Tickets on sale June 12 to 16 and for morning train of June 17; return limit June 30.

TRAINS LEAVE BURLINGTON STATION:

7:25 A. M. ..... Arrive Chicago 9:15 P. M.
4:20 P. M. ..... Arrive Chicago 7:00 A. M.
6:30 P. M. ..... Arrive Chicago 9:00 A. M.

Reservations are now being made by Delegates and prominent Republicans in special sleepers to leave Omaha 6:30 P. M., June 14. Application for berths should be made at

CITY TICKET OFFICE.
1502 Farnam Street, Omaha.

Burlington Route