REAL ESTATE
CITY PROPERTY FOR SALE
(Continued.)

I WANT an offer on the property, 1128 and 1130 S. 31st St.; two modern houses and good barn; well rented. This property is owned by an eastern party who must sell.
THOMAS BRENNAN,
Room 1, New York Life Bldg.
(19)—861

WEST Leavenworth district building lots, $100 to $175; easy terms. Mitslaff, 5620 Leavenworth St. 'Phone Harney 2686.
(19)—M124 31x

THE REED ABSTRACT CO., est. 1856. Prompt service. Get our prices. 1710 Farnam. (19)—864

$1,550.00

Two houses, 5 rooms and 3 rooms, rent for $16.50; city water, lot 75x100. No. 406 410 Center St.

O. C. OLSEN,

101 South 16th St.
(19)—M254 31

REAL ESTATE
FARM AND RANCH LAND FOR SALE

Nebraska.

CHEYENNE COUNTY has again proven what it will do. We have the finest land in the county for sale on easy terms at from ten to fifteen dollars per acre. Will also trade for town property.
RODMAN LOOSCEN LAND CO.,
Sidney, Nebraska.
(20)—M381 31x

FOR SALE—At bargain, 160 acres improved farm in Antelope county, Neb. Address Rakow Co., 441, W. 21st St., Chicago, Ill.
(20)—266 6

North Dakota.

OUT THEY GO
On the new C., M. & St. P. Coast Railway, through Adams county, North Dakota, which is attracting homeseekers to an unexcelled farming country. Sunshine, free coal, pure water, sure crops, a home and profitable occupation for you. Land but $10 to $20 an acre now. Easy terms. We have homestead relinquishments for sale. See Wm. H. Brown Co., Haynes or Mott, North Dakota, or 181 LaSalle St., Chicago, Ill. Maps free. Mention this paper. Or write our Mandan, North Dakota, office. (20)—M866

South Dakota.

INVESTORS—Take notice; I am overloaded with land; will sell part of it at a bargain; easy terms. Edmunds Co., So. Dak. Don't overlook this opportunity. W. G. Clark, Nebraska City, Neb.
(20)—M222 31x

Miscellaneous.

WESTERN LAND, large and small tracts; sale and exchange. National Invt. Co., 532 Brandeis Bldg. (20)—866

HERE IS A QUICK MONEY MAKER.

LOCATE on the Lower Brule Reservation. Good claims yet to be had, open for filing. Will locate you for a reasonable amount. Address O. M. Bertleson, Presho, S. D. (20)—M247 A3

REAL ESTATE LOANS

PRIVATE MONEY—NO DELAY.
GARVIN BROS., 1604 FARNAM.
(22)—867

LOANS on improved Omaha property. O'Keefe R. E. Co., 1001 N. Y. Life Bldg.
(22)—868

LOWEST RATES—Bemis, Paxton Block.
(22)—872

WANTED—City loans and warrants. W. Farnam Smith & Co., 1320 Farnam St.
(22)—869

$100 TO $1,000 made promptly. F. D. Wead, Wead Bldg., 18th and Farnam. (22)—870

5½ PER CENT money to loan on eastern Nebraska farms and good business property in Omaha.
ALFRED C. KENNEDY,
209 First National Bank Building. Telephone Douglas 722.
(22)—871

WANTED—City loans. Peters Trust Co.
(22)—873

MONEY to loan on improved city property. Hastings & Heyden, 1704 Farnam St.
(22)—874

PRIVATE MONEY—CASH ON HAND—NO DELAY. J. H. MITHEN, 202-3 1ST NAT. BANK BLDG. TEL DOUG. 1278.
(22)—875

MONEY TO LOAN—On improved city property; building loans a specialty; no delay. W. H. Thomas, 503 1st Nat'l Bk. Bldg.
(22)—M741 A11

MONEY TO LOAN—Payne Investment Co.
(22)—876

PRIVATE money to loan; no delays. J. H. Sherwood, 616-617 Brandeis Bldg.
(22)—877

W. H. THOMAS lends money.
(22)—M742 A11

REAL ESTATE WANTED

SMALL PROPERTIES WANTED

We have a customer who is going to buy small properties for investment in good locations. Must be snaps.
EQUITABLE REALTY AND TRUST CO.,
222 BOARD OF TRADE.
(23)—774

WANTED—TO BUY

BEST price paid for secondhand furniture, carpets, stoves, clothing, shoes, etc. Red 5401. (25)—M878

WANTED—To buy secondhand furniture, cook and heating stoves, carpets, linoleums, office furniture, old clothes, quilts and all kinds of tools, or will buy the furniture of your house complete. The highest price paid. Call the right man. Tel. Douglas 3971. (25)—M179 M4

SECONDHAND feed sacks. No amount too large or too small. Wagner, 501 N. 16th.
(25)—879

CASH paid for secondhand clothing, shoes, etc. 308 N. 16th St. Tel. Red 3335.
(25)—880

WANT to buy 5 or 6-room cottage near 25th St. school, Council Bluffs, or would buy lot. Must be cheap for cash. Owner only. Care of Bee. T. E. Leon, General Delivery, Omaha. (25)—M391 31x

WANTED—A good driving horse for family use. 1806 Pierce St. (25)—366 30

WANTED—A good automobile runabout; Cadillac, Maxwell or Ford; must be in good shape and cheap for cash. Dr. W. A. Thomas, Loomis, Neb. (25)—M131 1x

WANTED—Cash register. Joseph Slobondy, Greeley, Neb. (25)—M226 5x

WHEN you write to advertisers, kindly mention The Bee.

WANTED—TO RENT

YOUNG LADY would like room with private family; good references given and required. Address M. Lupen, 522 S. 24th St. (26)—M313 31x

WANTED—Furnished housekeeping rooms or flat for young couple, no children. 216 First National Bank Bldg. (26)—M392 1x

WHEN writing to advertisers, remember it takes but an extra stroke or two of the pen to mention the fact that you saw the ad in The Bee.

WANTED—SITUATIONS

POSITION wanted as undertaker or furniture salesman, capable of assuming entire control; state license; best references. Address Y 416, care Bee. (27)—M226 31

YOUNG MAN familiar with lumber or coal business, and good bookkeeper, wishes position in Omaha. Employed at present. Can give No. 1 references. Address Y 422, care Bee. (27)—M375 1x

WANTED—Position by nurse or governess; can give first-class city references. Address F 108, care Bee. (27)—M280 31

WHEN writing to advertisers, remember it takes but an extra stroke or two of the pen to mention the fact that you saw the ad in The Bee.

REAL ESTATE TRANSFERS

Michael Mueller and wife to Peter B. Senlad, lots 4 and 5, block 3, Bennington	$ 175
Continental Trust company to William Rose, lot 8, block 4, Carthage	125
Edward Cassidy and wife to Leonard Chance, lots 4, 5, 6 and 7, block 5, Lipton Place	900
Vaclav Cuda and wife to Vaclav Novak and wife, s½ lot 32, block 9, Kountze 3d addition	1,900
Joseph Mitera and wife to Joseph Mlodovski, s¼ lot 5, block 42, South Omaha	570
John J. Nichols to Frank and Barbara Milcic, lot 15, block 7, Brown park	600
Fred Stubbendorf to Bessie Kavan, lot 29, block 4, Mellas' 1st	125
Bessie Kavan et al to Joseph Zadina et al, lots 29 and 31, block 4, Mellas' 1st addition	250
Isaac S. Leavitt and wife to Caroline Abelin, lot 5, block 32, Albright's Choice	40
Frank E. Martin and wife to Martha H. Ish, lots 17, 18, 19, 20 and 21, block 3, Hayne Place	1
William R. Morand and wife to C. A. Wagner, lot 17, block 5, Drake's	4,500
George Morton and wife to Miriam McIlvaine, lot 12, block 1, Yales & Hempel's addition	300
Julia Pearce to George C. Pearce, south 24 feet of north 75 feet lot 8, block 3, Jetter's addition	2,000
George E. Barker and wife to Martha H. Ish, lots 17, 18, 19, 20 and 21, block 3, Hayne Place	2,100
Walter L. Selby et al to E. C. Mallon, lot 2, block 24, Carthage	551
Salma Stanley and husband to Marie Carey, part s½ lot 6, Elizabeth Place	90
W. H. Shoop and wife to E. H. McCreary, lot 22, Ellistone park	3,325
Robert Barclay Twining and wife to Frank Jacobs, lot 5, block 9, Omaha	3,500
Eliza F. Callahan to Marie Carey, n½ lot 6, Elizabeth Place	500
H. F. Curtis and wife to Louis Blumenthal, west 50 feet of lot 10, McCandlish Place	2,600
County treasurer to Jacob Kendis, lots 9 and 11, block 1, and other lots, Belmont park	....
Gertrude Fisher to Harry Gross, part lots 5 and 6, Preston & William's addition	5,000
Oliver Adnes et al, executors, to Oliver Arnes et al, trustees, lot 1, block 9, Hanscom Place	1
Oliver Arnes, trustee, et al, to Robert B. Cooper, trustee, et al., lot 1, block 165, Omaha, and other lots	1
Harry Gross and wife to Gertrude Fisher, lot 11, block 17, Bedford Place	2,000
Alice A. Havemeyer and husband to Henry Funk and Charlotte Funk, lot 9, block 2, Denman Place	1,050
E. McCague and wife to G. M. Hammill et al, lot 22, 23, 24, 35 and 36, Mid City addition	1,400
Anton Malek and wife to Joseph Panek, lot 4, block 106, South Omaha	1,500
Total	$38,154

GOVERNMENT NOTICES

OFFICE CONSTRUCTING QUARTERMASTER, Cheyenne, Wyoming, March 14, 1908. Sealed proposals, in triplicate, will be received at this office until 1:30 p. m., mountain time, April 15, 1908, at which time they will be opened in public, for constructing, steam heating, plumbing, electric wiring and furnishing and installing electric light fixtures in the following buildings at Fort D. A. Russell, Wyoming, viz: 2 sets of colonels' quarters, 1 set of field officers' quarters, 3 double sets of captains' quarters, 4 double sets of lieutenants' quarters, 4 double sets of noncommissioned staff officers' quarters, 2 band barracks, 2 double field artillery barracks, 6 artillery stables for 138 horses, 1 field, staff and band stable for 50 horses, 2 artillery gun sheds and 3 double stable guard, saddler and farrier shops. Specifications and blank forms of proposal may be obtained at this office. Plans and specifications for the work specified above for the inspection of bidders will be placed as follows, viz: In office of depot quartermaster, Omaha, Nebraska; chief quartermaster, Chicago, Illinois; depot quartermaster, St. Louis, Mo.; depot quartermaster, New York City and chief quartermaster, Denver, Colorado. The government reserves the right to accept or reject any and all bids and parts of bids. Envelopes containing proposals should be indorsed "Proposals for Constructing Buildings, etc., at Fort D. A. Russell, Wyoming" and addressed to V. K. Hart, Captain 15th Infantry, Acting Quartermaster, U. S. Army, in charge of Construction, Cheyenne, Wyoming. M16-21-26-31-A6-13.

CHIEF QUARTERMASTER'S OFFICE—Omaha, Neb., March 3, 1908. Sealed proposals in triplicate, subject to the usual conditions, will be received here until 10 a. m., central standard time, April 2, 1908, and then opened in the presence of attending bidders, for printing required at Headquarters Department of the Missouri, during the fiscal year commencing July 1, 1908, and ending June 30, 1909. U. S. reserves the right to reject or accept any or all proposals or any part thereof. Blank forms for bidding and circular giving full information and requirements will be furnished on application. Envelopes containing proposals should be marked "Proposals for Printing," and addressed to Major D. E. McCarthy, C. Q. M. M4-5-6-7-31-A-

LEGAL NOTICES

SCHOOL BUILDING.
NOTICE TO CONTRACTORS.

Sealed proposals will be received by J. F. McKinley, secretary board of education, Leigh, Neb, until 8 o'clock p. m. on the sixteenth day of April, 1908, for the labor and material for the completion of a school building at Leigh, Nebr., for school district No. 39, in accordance with plans and specifications furnished for the same by John Latenser, architect, Omaha, Neb., and R. W. Grant, architect, Beatrice, Nebr., associates for this work.

Said plans and specifications may be seen at the office of J. F. McKinley, Sec., Leigh, Nebr.

Each bidder must accompany his bid with a certified check payable to J. F. McKinley, Sec., for five per cent of the amount of his bid as a guarantee of good faith on the part of said bidder, and which amount shall be forfeited to said school district No. 39 in case the bidder to whim said contract be let shall fail to enter into contract and furnish a satisfactory bond within 10 days after the award of the contract.

The board of education reserve the right to reject any or all bids and to waive any informality in any bid.

J. F. McKinley, Secretary.

March 30, 1908.

Leigh, Colfax County, Nebr.—Sealed proposals will be received by J. F. McKinley, secretary school board, until April 15, 1908, at 12 o'clock p. m., for ($15,750.00) 5 per cent 5-20-year optional school district bonds. Authorized by vote 3-1, December 14, 1907. turity-chsoso21wV1½9
Dated, May 1, 1908. Interest annually. Maturity, May 1, 1928. Optional, after May 1, 1913. A certified check for ($500.00), payable to J. F. McKinley required. The following is a financial statement submitted by the secretary school board, assessed valuation (1907), $159,900. Real value (est.), ($799500.00.)
March 31, 1908.

RAILWAY TIME CARD

UNION STATION—10th AND MARCY

	Leave.	Arrive.
Union Pacific—		
The Overland Limited	a 3:50 am	a 9:40 pm
The Colorado Express	a 3:50 pm	a 5:00 pm
Atlantic Express	....	a10:15 am
The Oregon Express	a 4:10 pm	a 5:00 pm
The Los Angeles Lim	a12:55 pm	a 9:15 pm
The Fast Mail	a 9:30 am	a 5:45 pm
The China & Japan Mail	a 4:00 pm	a 5:50 pm
North Platte Local	a 7:42 am	a 4:45 pm
Colo.-Chicago Special	a 12:10 am	a 7:05 am
Beatrice & Stromsburg Local	b12:30 pm	b 1:40 pm
Chicago & Northwestern—		
Chicago Daylight	a 7:25 am	a11:48 pm
St. Paul-Minn. Exp	a 7:50 am	a10:30 pm
Chicago Local	a11:30 am	a 3:28 pm
Sioux City Passenger	a 1:50 pm	a 3:25 pm
Chicago Passenger	a 4:30 pm	a 9:45 am
Chicago Special	a 6:00 pm	a 8:23 am
St. Paul-Minn. Lim	a 8:28 pm	a 8:00 am
Los Angeles Limited	a 9:50 pm	a12:35 pm
Overland Limited	a10:00 pm	a 8:25 am
Fast Mail	....	a 8:35 pm
Sioux City Local	a 3:50 pm	a 9:20 am
Twin City Limited	a 8:35 pm	a 5:00 am
Norfolk-Bonesteel	a 7:45 am	a 6:40 pm
Lincoln-Long Pine	a 7:45 am	a10:35 am
Deadwood-Lincoln	a 3:00 pm	a 5:40 pm
Casper-Lander	a 3:00 pm	a 5:40 pm
Hastings-Superior	b 3:00 pm	b 5:40 pm
Fremont-Albion	b 5:35 pm	b 1:35 pm
Chicago, Rock Island & Pacific—		
EAST.		
Chicago Limited	a 3:00 am	a11:05 pm
Iowa Local	a 7:00 am	a 4:30 pm
Des Moines Passenger	a 4:00 pm	a12:30 pm
Iowa Local	b11:40 am	b 9:55 pm
Chicago Eastern Ex	a 4:40 pm	a 1:15 pm
Chicago Flyer	a 6:10 pm	a 6:35 am
WEST.		
Rocky Mountain L't'd	a11:15 pm	a 2:50 am
Colo and Cal. Ex	a 1:10 pm	a 4:30 pm
Okl. and Texas Ex	a 4:40 pm	a 1:15 pm
Chicago, Milwaukee & St. Paul—		
Chic. & Colo. Special	a 7:25 am	a11:50 pm
Cal. & Ore. Express	a 6:00 pm	a 3:25 pm
Overland Limited	a 9:35 pm	a 8:20 am
Perry Local	a 5:15 pm	a11:00 am

CHAT OF THE PADDED MAT

Victory for Gotch Would Be a Great Boom for the Game.

BEELL CONFIDENT HE WILL

Indications Both Gotch and Hackenschmidt Will Go in for a Hold the First Thing When Time is Called.

"If Gotch wins that match with Hack—and I believe he will—it will give to wrestling in the United States its greatest stimulus and revival," said Fred Beell down at the Millard hotel, where he has been since his wrestle with Burns. "Omaha has had a large share in reviving the game in the last two years. If the big tidal wave comes which we are looking for it will center just about on Omaha."

Beell is in fine form for his second match with Burns tomorrow night at the Auditorium. He has been in constant training with Klank. Burns will come fresh from his strenuous work with Gotch and both men ought to be in such shape that their second meeting will eclipse the first, if that be possible.

Many guesses are given out as authoritative on the sizes of Gotch and Hackenschmidt. A Washington paper that runs a sporting department query and answer column recently answered that Gotch stood 6:01½ and weighed 187, which would make him a monstrosity for wrestling, and that Hack stood 5:10 and weighed 208. Gotch says—and he ought to know—that he stands 5:11¼ and weighs from 202 to 205. Hack gives out the information that he is 5:08 and weighs 210.

Tom Jenkins says he wants a match with Gotch. Yes he does—not. He also says he wants a match with Joe Rodgers. That's more like it. But why speak of Rodgers and Gotch in the same breath? They never were in the same class and nobody knows that better than Jenkins, who recently refereed a match between the two men, when Gotch agreed to throw Rodgers five times in an hour and was given but two falls, though he threw him fifteen times. Maybe Jenkins would like to wrestle Gotch in New York with a referee like himself. As for Rodgers wrestling him is like taking money from the poor. But before Jenkins talks of wrestling Gotch let him ponder on what little Fred Beell, who meets Farmer Burns for the second time at the Auditorium Tuesday night, did to him. Jenkins had been blowing his head off about what he could do to Beell and Beell took him up. Friends, none but wrestlers in it, got up a purse of $1,000 and pitted the two men for a single fall and had the match secret, that is secret so far as the public was concerned. Beell would have thrown Jenkins in a few minutes, but the New York giant, realizing his doom, would hang onto the ropes and get off the mat and do anything else to kill time. By these tactics he strung it out for two hours and forty-two minutes. Beell won, however. And Jenkins towering in his six feet, weighed 220, and Beell, standing 5 feet 4, weighed 166. And then Jenkins talks of meeting Gotch! The only reason he isn't hollering with the other American wrestlers for Gotch to beat Hackenschmidt is that Hack played foot ball with him in New York and Gotch also threw him.

Fred Beell and Emil Klank went to Lincoln today, where Beell meets War Eagle, the Blackfoot Indian, for the second time. He disposed of the chief in prompt order over at Council Bluffs just before meeting Burns and probably will have no difficulty this time in throwing him. It's a strange coincidence that Beell wrestles the Indian this time on the day before he meets Burns and did the same thing before. The Indian has taken it into his head that he is in better form and can throw Beell, but that idea has not penetrated many heads.

First hold—that is the one thing on which both Gotch and Hackenschmidt are said to be determined in their great meeting April 3. The men will not engage in the wooling process so common as the introductory methods, but will get away from each other after the handshake and feint for an opening. Hack hopes to get behind Gotch in a minute or two and land him quickly, while Gotch figures on upending the Lion at the outset and cinching the invincible toe-hold by which he believes he will be able to win the first fall in just a few minutes.

It is the general conviction that the first bout, at any rate, will not last long, whether the others do or not; that either Gotch or Hack will be able to jump to the rear of the other and bring things to a finish.

Speed and science are to be depended on, and especially speed, instead of strength and endurance in that first bout, so the wise ones say. All of which gives great encouragement to the Americans, as everyone will concede Gotch has it on the Russian in speed, if not in science.

Kinney and Johannes.

Jack Kinney and Johannes will wrestle in the preliminaries at the Burns-Beell match Tuesday night. They are both good lightweights and have shown before what they are capable of doing. They are also evenly matched. John Holden has decided not to accept the offer to wrestle Nelson in the preliminaries. Many fans were anxious to see Holden tackle Nelson, as he is a good man and the two would have made a fast match.

RAILROAD TIME CARD—CONTIN'D

Illinois Central—		
Chicago Express	a 7:15 am	a 3:45 pm
Chicago Limited	a 6:00 pm	a 8:30 am
Chicago Great Western—		
St. Paul-Minneapolis	8:30 pm	7:30 am
St. Paul-Minneapolis	7:30 am	11:35 pm
Chicago Limited	6:05 pm	8:27 am
Chicago Express	7:30 am	11:35 pm
Chicago Express	3:30 pm	3:30 pm
Missouri Pacific—		
K. C. & St. L. Exp	a 9:00 am	a 8:45 am
K. C. & St. L. Exp	a11:15 pm	a 5:50 pm
Wabash—		
St. Louis Express	a 6:30 pm	a 9:25 am
St. Louis Local (from Council Bluffs	a 8:00 am	a11:15 pm
Standberry Local (from Council Bluffs	b 5:00 pm	b10:15 am

BURLINGTON STA—10th & MASON

Burlington—

	Leave.	Arrive.
Denver & California	a 4:10 pm	a 3:45 pm
Northwest Special	a 4:10 pm	a 3:45 pm
Black Hills	a 4:10 pm	a 3:45 pm
Northwest Express	a11:50 pm	a10:15 pm
Nebraska points	a 8:45 am	a 6:10 pm
Nebraska Express	a 9:15 am	a 6:10 pm
Lincoln Fast Mail	b 1:45 pm	a12:11 pm
Lincoln Local		b 9:08 am
Lincoln Local		a10:15 pm
Lincoln Local		a 7:50 pm
Schuyler - Plattsmouth	b 3:10 pm	b10:20 am
Bellevue - Plattsmouth	a 8:00 pm	a 8:50 am
Plattsmouth - Iowa	b 9:15 am	
Bellevue - Plattsmouth		b 1:30 pm
Denver Limited	a 4:10 pm	a 7:25 am
Chicago Special	a 7:40 am	a11:45 pm
Chicago Express	a 4:20 pm	a 3:55 pm
Chicago Flyer	a 8:30 pm	a 8:30 am
Iowa Local	a 9:15 am	a11:30 am
St. Louis Express	a 4:45 pm	a11:30 am
Kansas City & St. Joe	a10:45 pm	a 6:30 am
Kansas City & St. Joe	a 9:15 am	a 6:10 pm
Kansas City & St. Joe	a 4:45 pm	

WEBSTER STA—15th & WEBSTER

Chicago, St. Paul, Minneapolis & Omaha.

	Leave.	Arrive.
Twin City Passenger	b 6:30 am	b 9:10 pm
Sioux City Passenger	a 2:00 pm	a10:50 am
Emerson Local	c 8:45 am	c 5:55 pm
Missouri Pacific.		
Auburn Local	b 3:50 pm	b11:35 am

a Daily. b Daily except Sunday. c Sunday only. d Daily except Saturday. e Daily except Monday.

STERLINGS WIN IN THE NINTH

Misjudged Fly Allows City Leaguers to Score.

On the old circus grounds at Twenty-first and Charles streets the Sterlings of the Intercity league and the Holly independent team played a fast game. Both teams scored in the first inning, but in the third and fourth innings the leaguers took the lead, which they held until the eighth, when the Hollys tied the score by a batting rally after errors by the Sterlings put men on bases. In the last of the ninth the Sterlings won the game, 7 to 6, on a misjudged fly to left field.

Steck's work on first, a double play and Harshman's assist from field to third base for a force out were prominent features.

Manager Sage of the Sterlings is having the circus grounds fixed up and will soon have an excellent diamond for practice. Manager Kooler of the Hollys wants a game for next Sunday and is now ready to book games for the entire season. Score:

STERLINGS.	AB.	H.	O.	A.	E.
Edson, 2b-ss	4	2	0	0	1
Leeney, 3b	4	0	1	1	2
McG'gin, rf-3b	5	2	3	0	1
Hinkel, c	4	0	12	4	0
Sage, 1b	4	0	8	0	2
F'gerald, cf-p	3	0	0	1	0
Watts, cf	4	3	2	0	0
Jacobi, ss-cf	4	1	0	0	1
Rout, p-rf	4	1	0	0	0
Totals	36	9	*26	6	7

HOLLYS.	AB.	H.	O.	A.	E.
Kelly, 3b	5	0	3	0	3
Gillham, 2b	4	1	1	0	0
Murphy, ss	3	0	2	1	1
Gibson, c	4	3	6	1	1
Harshman, cf	5	0	1	1	0
Steck, 1b	5	1	11	4	1
Falconer, p-rf	3	0	0	5	0
Mannigan, lf	4	1	0	0	1
Totals	33	6	*26	17	7

Earned runs: Sterlings, 3; Hollys, 2. Two-base hits: Edson (2), McGuggin, Watts, Gibson, Gillham, Steck. Sacrifice hit: Leeney. Stolen bases: Edson, Watts (2), Jacobi, McGuggin, Gillham (2), Murphy (2), Gibson, McAndrews (3), Falconer, Manigan. Double play: McAndrews to Steck to Gibson. Struck out: By Rout, 10; by Fitzgerald, 6; by Falconer, 3. First base on balls: Off Fitzgerald, 3; off Falconer, 1; off McAndrews, 1. Hit with pitched ball: By Rout, 1; by Falconer, 1; by McAndrews, 1. Innings pitched: By Rout, 5; by Fitzgerald, 4; by Falconer, 5; by McAndrews, 4. Hits: Off Rout, 3; off Fitzgerald, 3; off Falconer, 3; off McAndrews, 6. Umpire: Bell. Scorer: Appleton.

OLESON BREAKS NINETY-EIGHT

State Champion Gets All but Two at Target Shooting.

Council Bluffs shooters turned out Sunday afternoon for a practice shoot at the Townsend Gun club grounds at the east end of the Douglas street bridge and made some good scores, especially Crabill, who beat W. D. Townsend in a 25-bird match for the price of the targets. Crabill showed his friends that he was still able to shoot when there was anything at stake, by breaking twenty-five straight. Oleson champion of Nebraska and holder of the Thorpe trophy, made the best record of the day by breaking 98 out of 100.

The scores:

Crabill	11111	11111	11111	11111	11111—25
Townsend	11101	11111	11111	11111	11111—24
Hardin	20	21			
Skinner	20	18	23	22—83	
Oleson	25	24	24	25—98	
Hooper	18				
M. R. Smith	18	19	20	19—76	
Crabill	22	20	21	25—89	
J. W. Lewis	20				
Townsend	23	23	22	24—92	
Damon	21	19			
H. R. Smith	18	19			

Householder Will Come Here.

Householder has taken up the transportation sent him at Los Angeles and it is thought he intended to leave Los Angeles Monday, which should put him in Omaha Thursday, in time to limber up a little for the White Sox games, the first of which is scheduled for Friday. Pa says he expects to work Noah against the White Sox for the opening pitcher and all will be given a chance to try out during the three days, Friday, Saturday and Sunday. The rain of Monday was just what the doctor ordered for the grass at Pa's lot, for it has been three weeks since there was a drop of moisture on this grass, except what Brother Dave played on with the garden hose. The fans are all pleased with the grass diamond and the rain will boost it along.

Progress of Racers.

ELY, Nev., March 30.—The French car in the New York-to-Paris race arrived at Ely last night and left for Goldfield at 8:30 o'clock this morning.

The German car left Rock Springs at 8:30 a. m., according to a Union Pacific wire report.

MACDIARMID GETS A WATCH

Omaha Typographical Union Presents Testimonial to Old Member.

Saturday concluded thirty years of active work by William MacDiarmid as foreman of the Omaha Herald composing room and superintendent of the mechanical department of the World-Herald. Omaha Typographical union No. 190 made the anniversary the occasion of a presentation to Mr. MacDiarmid, and gave him a beautiful gold watch and an unusually handsome Masonic emblem at its meeting on Sunday. Colonel T. W. McCullough made the presentation speech on behalf of the union, and Mr. MacDiarmid, when he had succeeded in mastering his emotions, made a very feeling response. During a recess of the session he was tendered a reception by the members present and heartily congratulated by all. Mr. MacDiarmid has been a member of the union for forty-eight years, and is still active in the service.

To Die on the Scaffold

is painless compared with the weak, lame back kidney trouble causes. Electric Bitters is the remedy. 50c. For sale by Beaton Drug Co.

"PROF." RAY IS ARRESTED

Omaha Fortune Teller Caught in Buffalo and Held for the Omaha Police.

BUFFALO, N. Y., March 30.—(Special Telegram.)—Prof. Landa, alias Dr. Hester, wanted by the police of Omaha and South Omaha, has been arrested here.

This is Prof. Ray, the police understand, the fortune teller who was charged with swindling Mrs. Offerman of South Omaha out of $2,000 last week, and they will proceed to have him brought back to this city.

One of the Essentials

of the happy homes of to-day is a vast fund of information as to the best methods of promoting health and happiness and right living and knowledge of the world's best products.

Products of actual excellence and reasonable claims truthfully presented and which have attained to world-wide acceptance through the approval of the Well-Informed of the World; not of individuals only, but of the many who have the happy faculty of selecting and obtaining the best the world affords.

One of the products of that class, of known component parts, an Ethical remedy, approved by physicians and commended by the Well-informed of the World as a valuable and wholesome family laxative is the well-known Syrup of Figs and Elixir of Senna. To get its beneficial effects always buy the genuine, manufactured by the California Fig Syrup Co., only, and for sale by all leading druggists.

OUR JIM ON THE WARPATH

Colonel Dahlman Informs Commercial Club that He is Mayor.

"I'M RUNNING THIS CITY, NOT YOU"

With Boots and Spurs and Curb Bit the Doughty Chief Executive Resents Demand for Flynn's Reports.

As has often been in the past, there is blood on the moon.

Declaring that he is mayor of Omaha and not the Commercial club of the city and that he is solely responsible for his appointments and the work done by these appointees, Mayor James Charles Dahlman of Omaha, formerly mayor of Chadron, sends by Street Commissioner Flynn a stinging reply to the club regarding its request for regular weekly reports from Flynn's department, wanted in its plan of improving the street-cleaning system, and tells the club members that if they want to be mayor they can run for the office and be elected by the whole people, "as I was."

"I am mayor of Omaha, not the Commercial club, and it is high time the club and these other objectors know it. I will not have any one running up here telling me how to run this city. I am mayor; there is an administrative force up here on the hill, and I will take no insults from anybody. And this request for weekly reports from the street commissioner's department is nothing more or less than an insult to me and the present administration, "vehemently protests the mayor.

Can't Tell Jim Anything.

"This bunch of knockers seem to think that ,they are running the city and that they can twist me around their little finger and whistle 'Here, Fido!' and I will come trotting to their beck and call. But I will show them that I am mayor of Omaha, not them, and what I say goes as long as I am mayor. I was elected mayor of Omaha; I was told by the votes of the people to run the city of Omaha, and I will run it.

"That Commercial club evidently thinks that Omaha is governed under the Galveston commission plan; that its members are the commissioners. God forbid! The Galveston plan is a good one, I think, but this bunch of knockers will never be elected commissioners of the city under any such plan of government, neither will they in any sense be mayor of Omaha. If they want to be mayor let them go and try for it and be elected if they can, but in the meantime I am the one who is responsible and my authority is not going to be usurped.

"As regards these reports of work done in the street commissioner's and other departments, they are on file in the department offices and copies in the office of the city comptroller, and they can come here for them, but they will never be sent to the Commercial club or any committee of that club while I am mayor of Omaha."

What Caused the War.

A subcommittee of the club called Thomas J. Flynn, street commissioner, before it Saturday, while the mayor was absent from the city, and asked for weekly reports of work done, the names of all those working on the streets and the ages of all employes, together with the wage received, the committee objecting to the employment of men above a certain age.

Flynn and the mayor both say they are capable of determining whether a man has passed his usefulness or not and whether he is earning his wage and doing satisfactory work on the streets.

Mayor Dahlman says he would thank the Commercial club for hearty and honest support and that if it would send a committee to him and talk over plans which are believed would be for the best interests of all he would consider them and act upon them if he believed them advisable, but he decidedly resents this interference, which he characterizes as underhanded.

DEMONSTRATION BY LABOR

Series of Mass Meetings to Protest Against Recent Decisions of Courts.

NEW YORK, March 30.—Samuel Gompers, president of the American Federation of Labor, in an appeal which was read in the Central Federated union today, urges organized labor in this city to meet in mass meeting to protest against the recent court decisions unfavorable to labor and to adopt resolutions calling upon their representatives in congress to vote for the amendment to the Sherman law, eliminating the labor unions from the provisions of the law.

It was stated that similar appeals have been sent by Gompers to organized labor throughout the country. The mass meetings will be held on April 19 or 20, just before the matter will be taken up by congress.

When Doctors Disagree.

FREMONT, Neb., March 30.—(Special.)—The Fremont and Hooper doctors are not agreed upon a matter which is making much amusement for Fremonters. The Hooper school was burned last winter and a strong movement is on foot in that town to erect the new building down town, instead of on top of a hill, where the old one was. All the Hooper doctors living in the eastern part want the school site moved and issued a circular signed by all of them that in their opinion as members of the profession it was injurious to the health of the pupils, especially the girls from 14 and upwards, to climb so steep a hill. The advocates of the hill site came to Fremont and called on the Fremont doctors, who told them they did not entirely agree with their Hooper brethren, and they were induced to sign a paper stating that in their professional judgment hill climbing was beneficial to the youth of both sexes. Yesterday one of the leading Hooper physicians came to the city and accused the Fremont doctors of meddling with Hooper affairs. In order to placate him several signed another paper stating in substance that the first document signed was not intended for political purposes.

Much Building at Minden.

MINDEN, Neb., March 30.—(Special.)—Two Swedish churches have been dedicated this week in Kearney county. One was dedicated on Friday near Norman and the other in Minden Saturday. Both are of the Lutheran denomination and have a bright future before them. Another new Lutheran church is contemplated in Axtell, and if a new one is not built there is some talk of moving the large church three miles from Axtell into Axtell. This church is without doubt the largest country church in Nebraska, having a seating capacity of 1,700. The First Presbyterian church in Minden is soliciting funds towards a large structure and is meeting with unusual success. The contemplated cost of the proposed structure will be from $12,000 to $15,000. It will be constructed some time during the summer. A fine new implement store building is being constructed and will be finished before July 1 by the Minden Implement company. G. H. Wenner is planning the erection of a fine $4,000 dwelling. D. S. Efner, editor and proprietor of the Minden News, has sold his home and part of his paper and will move to Omaha in a few days.

M'KIBBIN HATS

The "standard of hat value"— McKIBBIN $3

The "McKIBBIN SPECIAL" —"hat of hats" $4

Ask your dealer to show them to you

At the Theaters

"The Man on the Box" at the Boyd.

Max Figman and company in "The Man on the Box," an American comedy in three acts, dramatized by Grace Livingston Furniss from the story of the same name by Harold McGrath; under direction of John Cort. The cast:

Lieutenant Robert Warburton, lately resigned	Max Figman
Charles Henderson, his intended brother-in-law	Cameron Clemens
Colonel George Annesley, a retired army officer	Douglas A. Flint
Count Karloff, an unattached diplomat	John Charles Brownell
Colonel Frank Raleigh, U. S. A.	Frank M. Rainger
Magistrate Watts	George Centre
Clerk of the Court	Ernest P. Orr
Officer O'Brien, of the mounted police	Herbert E. Denton
Officer Cassidy, desk sergeant	Marshall Franklin
Monsieur Pierre, the Annesleys' chef	Edward Johnson
William, a stable boy	John Pearson
Elizabeth Annesley	Fannie Marinoff
Nancy Warburton	Bertha Krieghoff
Mrs. Conway	Madeleine Dallas
Cora, a maid	Berniece Buck

Mr. Max Figman comes back to Omaha with the same play, but he makes it so delightful that it is as good as a new one. The story Harold McGrath told was a treat in its way, and Grace Livingston Furniss performed the miracle of preserving both the story and its essence in preparing it for the stage. The comedy is rich and easy, and flows unrestrained from the situations. It is light and crisp, and clean all through, and its tinge of romance is but a part of its general humor. The whole is most enjoyable.

As Lieutenant Robert Warburton, whose love of a joke gets him into a pickle at the outset and whose love for a woman keeps him in a stew during the rest of the play, Mr. Figman is at his best. He has shown us that he is a comedian of the better class, getting his fun out of the situations afforded by the play and not out of his ability to clown or cut up. Such comedians are not many on the American stage at present, and Mr. Figman's determination to stick to legitimate methods in his fun-making is not the least reason for his rapidly growing popularity. Those who applauded him last night were but honestly attesting the pleasure they found in his efforts. With Jefferson and Robson gone, Sothern turned to tragedy and old age slowly creeping up on both Crane and Goodwin, the roster of American comedians, who are not clowning in musical comedy or bumping their ways through farce is not a very long one. Figman and Collier and Francis Wilson very nearly complete the list, and unless the taste of the American public changes as regards its preferences at the theater, these men are going to be kept busy during the next few seasons.

Mr. Figman's supporting company is very good. Miss Marinoff is really charming as the capricious little woman who very sorely tried her knight by turning him into a groom and then putting him through his paces in a most ridiculous fashion. Mr. Clemmens makes a reasonably good imitation of a newspaper reporter, but doesn't at any time explain how he came to win the hand and heart of an heiress, something not at all in keeping with the practice of the guild. Mr. Flint is good as the retired army colonel, who very nearly sacrificed his honor for his daughter's comfort, and Mr. Brownell is quite convincing as the Russian who is too eager to buy a soldier's honor and a woman's happiness. The play is handsomely staged and is a treat in every respect.

The star and company were given an uncommonly warm welcome last night, and at the close of the second act Mr. Figman acknowledged for himself and associates their gratification at the reception.

Vaudeville at the Orpheum.

Decidedly variable is the bill at the Orpheum this week, from the lassooing feat as the first number to the closing act, which is a veritable circus performance. A departure from the general run of attractions are the Marcel pictures, reproductions in life of the world's famous statuary and paintings. The pictures are really tableaux, six or eight figures being necessary to portray some of them. "The Angelus," "Evangeline," "The Field of Marathon" and a number of others are shown, the colored light thrown on the figures making it easy to believe that works of the sculptor and not living beings are on the stage, so perfectly are the poses maintained.

Two one-act farce comedies are given, "Cupid at Home" and "Hints in Soldiery." The former acts out the story of the club woman, who completely forsakes her home, being brought back to her own fireside and her child by her husband playing a simple ruse on her and making her believe there is "another woman in the case." The other farce comedy is simply made the vehicle for several new songs.

In the opening act some seemingly wonderful feats are accomplished with three or four rods of rope, the lassooing of objects being a small part of the performance. Whirling the rope in circles of ever increasing size, the lassoo finally reaches clear across the stage, and with such rapidity must the expert throw it to keep it whirling from the floor to the ceiling that it hisses like a snake. Shields and Rogers are the performers.

"Whirlwinds of the Desert," supposed to be Bedouin Arabs, eight in number, go through a tumbling act which is marvelous, many new somersaults being shown, much to the delight of the small boy, who always proceeds to try and emulate performances of the kind. "Jacob" and a couple of trick dogs, which follow their master in walking on their front feet, in turning somersaults and varied other tricks, make up another act of the altogether pleasing bill. The kinodrome furnishes some excellent pictures.

"The Old Clothes Man" at the Krug.

In the character play, "The Old Clothes Man," which opened a two nights' engagement at the Krug theater Sunday, James Kyrle MacCurdy scored a hit with his excellent presentation of the very human old character, Solomon Levi, the old clothes man, who has a taste of wealth for a few days, but takes a philosophical view of the world when Dame Fortune turns her back on him.

A feature of the production is a spirited three-round boxing bout in the last act between Danny Dougherty, ex-champion bantamweight, and Kid Sharkey of New York. A singing and dancing specialty introduced by Robert Perrine and Estella Adams was enthusiastically received.

OMAHA HAS THE WANDERLUST

People of Gate City Have Become Inveterate Travelers—Found in Many Countries.

"Wanderlust" is what is the matter with Omahans, if there is anything the matter with them.

With the King of England, Omaha can boast that the sun never sets on its citizens, though there is a short period within the twenty-four hours when the sun, hanging out over some point in the Pacific, does not shine upon any of the people or possessions within the jurisdiction of the United States.

Not only do travelers in foreign countries find Omahans at almost every wayside inn, but those who "see America first" find them scattered from Omaha to Idaho and from Buzzard's Bay to Broken Bow.

Mr. and Mrs. A. L. Reed and Mr. and Mrs. C. W. Hull returned Sunday from Florida and Cuba. They were among Omahans almost from the day they started on their southern trip.

In Havana Mr. Reed reports seeing Mr. and Mrs. F. H. Davis, Mr. and Mrs. Glenn Wharton, Colonel E. H. Crowder, Governor Magoon, James H. Halpin and daughters.

Then, in Ormond, Fla., Mr. Reed found Mr. and Mrs. William Dorgan, R. R. Kimball and family, T. R. Kimball and family, Miss Arabella Kimball and Mrs. T. L. Kimball.

E. E. Bruce John A. Schenk and Mrs. A. L. Kinsler were at Miami, Fla., while at Palm Beach, Mr. and Mrs. John A. McShane, W. D. McHugh and John A. Daugherty were representatives of Omaha.

When Mr. and Mrs. Reed visited St. Augustine they saw Mr. and Mrs. G. W. Megeath, Dr. J. E. Summers, sr., Miss Carrie Summers and Mrs. John R. Brooke.

Strung along the Gulf of Mexico and the southern coast of the Atlantic ocean, Omaha colonies are about as numerous as coral reefs and Florida keys, according to Mr. Reed, who says he saw people from Omaha almost every time he looked out of the car windows.

This called to the mind of Mr. Reed the Omaha colony in California, the "John Smiths" he had met from Omaha in New York City and hunting deer in the northern woods. Then when friends of Mr. Reed's were visiting in Geneva, Switzerland, a year or two ago, they were enabled to have Thanksgiving dinner with a party of fifteen, when all the Omahans living or stopping in the beautiful city were invited.

J. B. ROBERTSON PASSES AWAY

Chief Engineer of Sheridan Coal Company, Young Man of Promise, is Dead.

James B. Robertson, grandson of the late James G. Megreath and a nephew of G. W. Megreath, died at Wise Memorial hospital Monday morning after a short illness with pneumonia.

Mr. Robertson was 27 years old. He was chief engineer of the Sheridan Coal company at Dietz, Wyo. He came to Omaha on business and was taken ill while here.

His father, Colonel E. B. Robertson, stationed at Fort Houston, Tex., until his retirement recently, was in the city at the time of his son's death. His mother is on her way to the city from Prescott, Ariz. Funeral arrangements will be made when she arrives.

TIDD'S SENTENCE SUSPENDED

Former Omaha Man Given Chance by Reduced Bond to Get Out of Jail.

This Smith Envelope company was a sister enterprise to the Excelsior Pay Envelope company in Omaha, which never got beyond the name stage. Tidd, when in Omaha last, declared the whole trouble in Cincinanti and Covington grew out of the fact that a brother-in-law put some money into the scheme and later took a notion he wanted it out and when told he couldn't get it just then brought action.

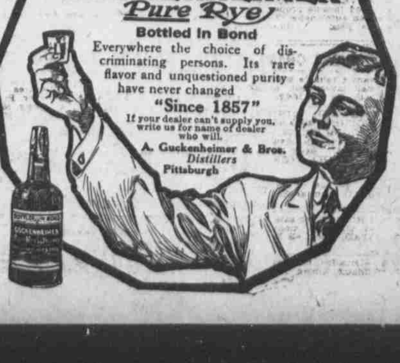
Good old GUCKENHEIMER Pure Rye

Bottled In Bond

Everywhere the choice of discriminating persons. Its rare flavor and unquestioned purity have never changed

"Since 1857"

If your dealer can't supply you, write us for name of dealer who will.

A. Guckenheimer & Bros.
Distillers
Pittsburgh