HOME NOTES AND SOCIAL GOSSIP

NOTES ON OMAHA SOCIETY

Mr. and Mrs. Smyth Give Dinner for Miss Munchoff.

LAST PART OF WEEK TO BE FULL

Marriage of Mr. Philip Dodge and Miss Laura Whitney Solemnized at Boston at High Noon.

A wedding of interest to a wide circle of people both in Omaha and Council Bluffs is that of Mr. Philip N. Dodge of this city and Miss Laura Whitney, daughter of Mr. Henry M. Whitney of Brookline, Mass., which was solemnized at high noon Tuesday at the First Parish church in Brookline. The ceremony was followed by a reception at the home of the bride's father. Mrs. Dodge and Miss Caroline Dodge of Council Bluffs, mother and sister of the groom, and General G. M. Dodge went east for the wedding. Mr. and Mrs. Dodge will spend their honeymoon in and about Boston, returning to Omaha about the middle of July, when they will occupy for a time the residence of Mrs. George Patterson at 224 Howard street.

Mr. Dodge will not bring his bride to Omaha a stranger, as last winter, accompanied by her father, she was the guest of Mrs. Edgar Scott, when she was the recipient of a round of entertainment and by her charming personality won a host of friends, who will welcome her return to Omaha to reside.

Mr. Dodge was reared in Council Bluffs, where his family is one of the oldest and most prominent, and he is a graduate of Harvard college. He is equally well known in social and business circles of Omaha, being engaged in the real estate business here.

Mrs. Robinson Honored.

Mrs. Harry Wilkins entertained at luncheon at the Country club Tuesday in honor of Mrs. Theresa Robinson of Little Rock, who is the guest of Mr. and Mrs. W. T. Burns. The table was decorated with a centerpiece of spring flowers. Covers were laid for: Mrs. Robinson, Mrs. W. T. Burns, Mrs. Ben Cotton, Mrs. Charles Kountze, Miss Mary Lee McShane, Miss Bessie Brady, Miss Ada Kirkendall, Miss Mildred Lomax and Mrs. Wilkins.

For Miss Munchoff.

Miss Mary Munchoff was honor guest at a pretty dinner Monday evening given by Mr. and Mrs. C. J. Smyth. The table was decorated with a centerpiece of pink roses and the plate cards were done in water colors designed with the same flower. Covers were laid for: Miss Munchoff, Mrs. George I. Munchoff, Mrs. E. W. Nash, Mr. and Mrs. Edgar Morsman, Mr. and Mrs. L. F. Crofoot and Mr. and Mrs. Borglum.

Novelty Shower.

Misses Joe and Fay Lyman and Miss Nellie Winn gave a novelty shower Saturday evening at the home of the Misses Lyman, in honor of Miss Leila Shaw. An enjoyable musical program was given, followed by a guessing game at which Miss Sue Redfield won the prize. Refreshments were served in the dining room at one large table, which was decorated with smilax and a white dove was suspended over the center. Those present were: Misses McArdle, Maud Bonnell, Sue Redfield, Inez Bonnell, Virgil Redfield, Edythe Marley, Leila Shaw, Stella Shaw, Marie Hendricksen, Delia Hendrickson, Nell Winn, Joe Lyman, Fay Lyman and Mrs. Blixt.

Pospective Pleasures.

While Monday and Tuesday did not start off with a rush of social affairs, the remainder of the week promises to be filled to overflowing, as something is planned every day for the following visitors: Miss Parks of Providence, R. I., guest of Mr. and Mrs. Joseph Cudahy. Mrs. Theresa Robinson of Little Rock, guest of Mr. and Mrs. W. T. Burns, Miss Sadie Allen of Kansas City, guest of Miss Ethel Tukey, and Miss Frances Case of Grand Rapids, Mich., guest of Miss Edith Patrick.

Mrs. Mary Clinton Moorehead has issued invitations for the marriage of her daughter, Miss Kathryn Helen, to Mr. John Frederick Russell. The wedding will take place Wednesday evening, June 26.

Mrs. Robert Franklin Smith will entertain Friday afternoon at bridge in honor of Miss Frances Case of Grand Rapids, Mich., who is the guest of Miss Edith Patrick.

Mr. and Mrs. J. G. Kuhn of Council Bluffs announce the engagement of their daughter, Miss Cornelia Frances Kuhn, to Mr. H. F. Donley of Omaha. The wedding will take place Wednesday evening, July 10, at the home of the bride's sister, Mrs. S. S. Elliott.

Mr. and Mrs. J. Slosburg announce the engagement of their daughter, Miss Mary Slosburg, to Mr. H. Fox of St. Joseph, Mo. Mr. and Mrs. Slosburg and Miss Slosburg will receive Sunday afternoon at their home, 1916 Dodge street.

Mrs. Warren Rogers was hostess this week at the meeting of the Monday Bridge club. Those present were: Mrs. H. H. Baldrige, Mrs. John M. Baldwin, Mrs. J. E. Baum, Mrs. E. A. Cudahy, Mrs. C. M. Wilhelm, Mrs. Clement Chase, Mrs. J. R. Scoble and Mrs. F. P. Kirkendall. The next meeting of the club will be next Monday, when Mrs. E. A. Cudahy will be the hostess.

Come and Go Gossip.

Miss Edith Patrick returned Sunday morning from Vassar college, accompanied by one of her classmates, Miss Frances Case, of Grand Rapids, Mich., who will be her guest indefinitely.

Mr. W. B. Melkle has returned from an eastern trip.

Miss Florence Lewis is spending a month at Fort Meade, S. D., the guest of Captain and Mrs. Lott.

Mrs. Edward Rosewater, Miss Blanche Rosewater and Miss Nellie Elgutter will leave Thursday for an extended eastern trip and before returning home will visit Chautauqua, N. Y.

Mr. and Mrs. Harry P. Whitmore and Miss Eugenie Whitmore will sail for Europe June 20 to spend the summer.

COMPONENTS OF TROUSSEAUS

Some of the Costumes that Are Necessary to the Average Bride.

When it comes to the question of the bride's trousseau so much latitude is allowed that no two women will make the same choice. The choice must, of course, be regulated by the amount of money to be spent and the requirements of the social position in which the bride will find herself, but for the average woman—that is, for the woman of moderate income and position, the woman who dresses well but not extravagantly—certain general outlines for a trousseau may be readily suggested.

The bride should have one well made tailored coat and street frock. If she can

MARQUISETTE.

afford two such frocks, one severely plain and the other a dressier French version of the tailor made, so much the better, but for a summer outfit the two wool coat and skirt frocks are not actually necessary and a skirt and bodice arrangement of sheer voile, marquisette or other lightweight material, accompanied by a silk coat that may perhaps do duty with other frocks as well, will be found more useful than a second tailored coat and skirt.

A three-piece visiting gown in light color and rather elaborate design is an important trousseau item, though here again one may possibly prefer a dressy bodice and skirt frock with a handsome separate coat. Three-piece models in all grades of elegance are plentiful this season and many such models have already been pictured.

Marquisette or sheer chiffon voile is a modish and practical choice for such a frock, and the coat may be of the same material or of silk. Many of these costumes are made in tussore or other silk with a blouse or bodice composed chiefly of net or lace, but nothing wears better for the purpose than a fine sheer all wool voile.

One of the cuts pictures a frock of the type under discussion built up in white chiffon voile and filet net of the same tone of white. The skirt had a wide band of the filet bordered by deep bands of handsome guipure, and the gleam of the palest pink silk lining veiled by one layer of chiffon showed slightly through the open net.

The loose little coat was trimmed in guipure and, as will be seen in the sketch, the transparent filet was cleverly introduced in the sides of the coat, while skilfully applied motifs of guipure covered the line of union between net and voile. The blouse was of net and guipure and valenciennes, with touches of the faintest pink at the throat and girdle top.

The Lace Wrap.

Although the lace was of expensive quality, this frock was not of the extravagantly costly class, owing to the absence of elaborate hand work. The original model from which it was copied was in linen, but the copy is more charming than the original, and the tint given by the very pale pink

VOILE, FILET AND GUIPURE.

lining under the sheer white, a tint which seems more like a faint glow than a color, is extremely attractive.

A lace coat with a lace-trimmed bodice and skirt of marquisette, chiffon, silk mousseline or chiffon voile is greatly liked, and a good lace coat, though necessarily expensive, may be used for a variety of purposes and with almost any dainty summer gown. The importers have brought over countless picturesque coats of this sort, and incidentally it may be noted that some of these coats have been marked down to tempting prices in the sales through which exclusive shops clear the stock after their season is over and their fashionable patrons have left town. If however, one cannot afford to buy a lace coat of really good quality it is far better to abandon the idea altogether.

Water as a Nerve Tonic.

"If nervous women would only drink more water they would not be so nervous," remarked a trained nurse the other day.

"Nearly every physician will recommend a woman who is suffering from nervous prostration or nervous exhaustion to drink lots of water between meals, but many women who do not come under a doctor's care would feel better and look better if they would drink, say, a quart of water in the course of a day. Water is a nerve food. It has a distinctly soothing effect when sipped gradually, as one can test for herself."

SAMSON'S ARMY IS GROWING

Many Recruits Pass Muster and Get Their Names on the Pay Roll.

Samson's army was increased by a large number of enlistments last night, the recruits being an especially fine lot. In passing the physical examination and tests before being placed on the payroll, several of the aspirants for military honors found that the road is not altogether a simple one, but they made the rifle all right, and were taken to the front and sworn in as fighting men.

After the ceremony of enlistment had been passed, Mufti Bennett presided at the exercises, and introduced a number of speakers. Dr. C. H. Wagner of Minneapolis was among the list, and spoke in warm terms of the institution and its efforts. He praised the Omaha spirit and he said the work that is being done by Ak-Sar-Ben is worthy of the highest praise as being an important factor in the social and commercial life of Omaha. J. G. Stark of Elmwood, a banker, who has a high regard for the king and his followers, also lifted up his voice in commendation of the order. Judge Ben S. Baker was the last speaker, and poured forth his praise and counsel in eloquent sentences.

R. V. Cole of the Cole-McKay company announced the coming of the state undertakers to Omaha for the purposes of a convention this week, and it was decided that the enlisting station will be open on Thursday night that the funeral directors of the state may have a chance to get into the army. The examination will begin at 7:30 sharp. Postmaster Palmer announced the coming of the Iowa and Nebraska postmasters on June 26, which will be a Wednesday, and it was determined to give them a chance to pass muster if possible and fight for the king.

FIGHT OVER SALOON LICENSE

Protest Made Against Transfer of Location by A. E. Wylie.

Almost the entire session of the Fire and Police board meeting Monday night was taken up in the discussion of the matter of the application for the transfer of the saloon license of A. E. Wylie from 1513 to 1517 Farnam street. F. A. Brogan appeared for the protestants against the transfer of the license, they being the Myers-Dillon Drug company, Lewis Henderson, florist, and the Walkover Shoe company. The protest was based on the ground that the business of the protestants would be injured by the proximity of the proposed saloon, and on the further ground that the license as originally issued was illegal and that it is now owned and controlled by the Walter Moise Liquor company and the Willow Springs Brewing company, and not by A. E. Wylie, the latter having sold his business in January last to H. V. Hayward and transferred the license to Hayward, that the saloon might be operated by the Moise company, of which Hayward was a partner. W. J. Connell appeared for A. E. Wylie and I. G. Dunn for Moise & Hayward.

Several witnesses were examined and the case was submitted on argument. The board retired for half an hour and then announced that it would not decide upon the matter until next Monday evening.

The resignation of W. A. Morrow from the fire department was accepted and several leaves of absence were granted to firemen.

Owing to the lateness of the hour the board took an adjournment until 1:45 Tuesday to pass upon certain current bills and communications.

CURFEW LAW TO BE REVIVED

Association to Call Attention of Fire and Police Commission to It.

The Curfew association of Omaha held a meeting Monday night in the assembly room of the Young Women's Christian association building, at which Alexander Hogeland, president of the National Curfew association, was present. W. McCormack presided and L. R. Smith acted as secretary.

Rev. Joseph B. Cherry of the Third Presbyterian church addressed the meeting. He thought the churches and the parents were not doing what they should to provide the right sort of amusement for boys in the evening. "My church," he said, "is fixing up the basement as a place where the boys can come at night and pass a pleasant evening. I believe the best way to keep the boys off the streets at night is to provide a place for them to go and enjoy themselves."

Other speeches were made, and it was the general opinion that the curfew law is not being enforced in Omaha as it should be. A resolution was passed which the secretary was instructed to forward to the Board of Fire and Police Commissioners, asking them to co-operate in all possible ways to secure a better enforcement of the curfew law.

YOUTH STARTS ON WRONG FOOT

Nebraska City Boy Makes Mess Trying to Play the Detective Game.

"You started out with the wrong foot when you got into this town. Next time see that you step out with the right one."

Such was Judge Crawford's parting advice to Jesse Goldsmith, a young man from Nebraska City, who was arrested early Monday morning at Union station, where a policeman picked him up for trying to pass himself off for a detective. A tin badge was found on his breast corroborating his verbal assertion that he was a "really, truly" fly cop, but the policeman thought that it required more than a mere piece of tin to make a plain clothes man.

Young Goldsmith had explained that he just struck town and would be only too glad to be given a chance to get right out again. His honor gave him the chance.

If you have anything to trade advertise it in the For Exchange columns of The Bee Want Ad page.

BURIAL MEN IN CONVENTION

Nebraska Funeral Directors Welcomed by Mayor Dahlman.

NO RECRUITS TO BALD HEAD CLUB

Colonel James Assures the Undertakers He Will Not Place Muzzles on Them While in the City.

The twenty-second annual convention of the Nebraska State Funeral Directors' association met in Creighton Medical college Tuesday morning with a large attendance and was called to order by President N. P. Swanson of Omaha.

The program opened with a selection by the Elks' quartet, consisting of Clinton Miller, Charles McGrath, John Lamieson and Thomas Swift. The invocation by Father P. A. McGovern of St. Philomena cathedral followed, after which Mayor Dahlman was introduced and delivered the address of welcome. Mayor Dahlman said:

"One of my hobbies has been to organize a hatless club here in Omaha as a cure for baldness and I had hoped that I might secure a number of members from this association, but in looking over this delegation I can not see that there are any bald-headed men among you. So there is no show of any recruits from this crowd. I have also been interested in the question of dog muzzling, and hoped to have all the dogs muzzled by the time you people reached here, but instead the muzzling ordinance is tied up and I am in court again.

Glad to Have You, Anyway.

"In any event, we are glad to have you here in Omaha. We are glad to have all the conventions we can get come to Omaha. We want you to get acquainted with us and we with you. This great city always has its doors wide open for such a body of men as you. You can feel that you are among your friends. We want you to enjoy yourselves to the limit while you are here and want you to come back next year and the next. We want you to go back to your people when you have finished your work here feeling that Omaha is the best city on earth and tell them to visit us. We want and need your co-operation to make this great metropolis still greater and grander. In behalf of all our people I most cordially welcome you. As chief executive of the city I have my troubles, but one thing I have succeeded in keeping and that is the key of the city. While you are here I am going to turn this key over to you. Go where and when you will. There is much to see in Omaha that will interest you. I want you to come up to our beautiful city hall and go over and through it. I shall be glad to show you all its beauties. If there is anything I can do for you to make your stay pleasant just give me the sign any time and it's yours. Again I thank you for coming here and again I bid you welcome on my own behalf and of all of Omaha."

Secretary Brown Responds.

Secretary George Brown of Superior responded to the address of welcome.

"We like Omaha, and are proud of it. We want to se the time come when it shall be a Greater Omaha. We like to come here and remember with pleasure the hospitality with which we were greeted at our last convention held here. Our business has grown within a few years from a vocation of bad repute to one of the great professions. Our association has grown accordingly. We now have a membership of over 250 in this state and we are still growing. We are glad to be here and sincerely appreciate the words of welcome just extended to us."

President Swanson then announced the committees for the convention as follows:

Membership—W. M. Hill, R. B. Coe, Charles Troyer.

Grievances—Benjamin Pierson, R. H. Goodge, J. L. Davis, W. S. Nicholas, A. H. Fallows.

President's Address—J. C. McElhinney, Walton G. Roberts, Esborn Wheeler.

Secretary and Treasurer's Reports—J. C. Steele, N. P. Johnson, C. J. Christensen.

Resolutions—George H. Brewer, H. G. Karstens, E. C. Pierce.

Constitution and By-laws—Thomas Huston, V. R. Cole, Earl Carstensen.

Press Reports—W. H. Dorrance, Harry B. Davis, P. C. Heafey.

Sergeant-at-Arms—Frank Janda.

Chance for Suspended Ones.

After the announcement of the committees several communications were read and referred. A motion prevailed that all suspended members could rejoin the association by the payment of arrearages of dues and such suspended members were urged to do so at this convention, otherwise they would be barred from affiliating with the association for another year. This recommendation was based upon the recognized status of the association through recent legislative action by the Nebraska legislature in giving the association a legal standing in the state.

Secretary Brown read the full text of the law governing the business of undertaking and embalming for the information of the association.

The morning session closed with a brief address by Prof. W. P. Hahenschuh of Iowa City, Ia., one of the foremost embalming experts in the country. This talk was in the nature of a greeting to the association, and not as a lecture.

Solemn Nature of Calling.

At the opening of the afternoon session Prof. Hohenschuh delivered a brief lecture on embalming, treating of the subject in its various phases, and largely from a scientific point of view.

Following his address came the report of the membership committee, upon the admission of a class of thirty-three members. The class took a position in front of the president and listened to an address by Prof. Hohenschuh upon the responsibility attaching to a membership in this organization and the duty each member owed to his profession and to the association. The business of undertaking had ceased to be the simple vocation of burying the dead, but included with this solemn function that of the highest sanitary science and brought the profession very closely in touch with that of the physician, the minister and of a comforter to bereaved relatives.

Secretary Brown, one of the lodest undertakers in the state, also addressed the class briefly and he was fallowed by President Swanson with a few remarks. The new members were then welcomed into the association, entered their names upon the registers, signed the constitution and by-laws and were thereupon declared full-fledged members.

Following this ceremony the reports of the several officers were submitted and referred to the appropriate committees and an adjournment was taken to Wednesday morning.

It was decided that owing to the expense entailed in arranging for the convention only accredited members of the association should be permitted to participate in the deliberations and that admission would hereafter be by ticket.

Wednesday's program, beginning at 9:30, will include a lecture by Prof. Hohenschuh, one on "Anatomy" by Dr. W. O. Henry of Omaha, and the report of the delegates to the national convention. Wednesday afternoon's session will be executive.

The election of officers will take place Thursday. On Thursday evening the delegates will be given a special scance at the den as the guests of Ak-Sar-Ben, at which something will be doing worth while.

The women members of the families of the visitors will be entertained with an automobile ride about the city Thursday afternoon and at a theater party Thursday evening.

BIG STEEL FIRM FAILS

Receiver is Asked for Milliken Brothers, Incorporated, of New York.

NEW YORK, June 11.—Application for receivers for Milliken Brothers, incorporated, one of the largest manufacturers of structural steel, bridge work and construction of steel frame buildings in the city, was made today to Judge George C. Holt in the United States court. The liabilities are given as $6,500,000 and assets at $8,750,000.

Just before the closing of the office an involuntary petition in bankrutcy was filed against the concern by McDonald & Bostwick, attorneys. Late tonight Judge Holt held court in his chambers in the rooms of the Bar association and listened to arguments upon the subject.

William Nelson Cromwell appeared for the corporation of Milliken Brothers and Dwight McDonald of McDonald & Bostwick appeared for the petitioning creditors, who appeared in the court earlier in the day.

Mr. Cromwell stated that he had in contemplation a plan for the speedy reorganization of the company and intended to submit it to the creditors at an early date.

The Milliken company maintained offices in London, Antwerp, Johannesburg, Cape Town, Havana, Mexico City, San Francisco, Portland, Ore., and Honolulu. The business of the concern covered structural steel and general construction work throughout the world.

The firm has the contract for supplying the structural work of the Pennsylvania terminal, the largest contract of the kind ever let in New York, and for many buildings in the reconstruction of San Francisco.

Milliken Brothers have a plant covering twenty-five acres on a plot of 165 acres for the making of structural steel and bridge work on the northern shore of Staten Island. The plant afforded opportunity for twenty-one furnaces in all, with a capacity of 2,000 gross tons per day.

RULING IN FAVOR OF SCHMITZ

Case of Prosecution Closes Abruptly and Defense Will Begin Today.

SAN FRANCISCO, June 11.—An important ruling by Judge Dunne in favor of the defense early this afternoon brought to a sudden and premature close the case of the prosecution against Mayor Eugene E. Schmitz for extortion. The defense, taken by surprise, was not ready to begin the introduction of evidence, so Mr. Campbell, after a fifteen-minute conference with his associates and their client, made the opening address to the jury in behalf of the mayor and adjournment was ordered until tomorrow at 10 o'clock.

Abraham Ruef, indicted jointly with Mayor Schmitz, and who has pleaded guilty, though paradoxically proclaiming himself innocent of the charge, will not be called by the state to testify against the city's chief executive and his former political partner.

The ruling by Judge Dunne that resulted in cutting short the state's case was the sustaining of an objection to the introduction of a mass of testimony tending to show that the mayor made a common practice of playing fast and loose with restaurant and saloon licenses and had ordered a number of them held up out of ulterior motives.

Building Permits.

J. E. Dewey, Twenty-sixth and Marcy streets, frame dwelling, $2,400; Parkway Real Estate company, brick octette dwelling, 1102-16 North Twenty-second street, $11,000; Parkway Real Estate company, brick quadruple dwelling, 2306-12 Nicholas street, $8,000; H. H. Haner, frame dwelling, 4407 North Thirtieth street, $2,250; W. E. Hills, Forty-seventh and Davenport streets, frame dwelling, $2,500.

If you have anything to trade advertise it in the For Exchange columns of The Bee Want Ad pages.

WRONG KIND OF IMPORTING

Arthur Williams Arrested on Charge of Procuring from Europe.

FIRST SUCH CASE IN THREE YEARS

Officials Expect Sensational Developments from This Arrest and Others May Follow in Many Cities.

Arthur Williams, living at 1017 Farnam street, is locked up in the Douglas county jail in default of $5,000 bail on the charge of importing two women into the United States from France for immoral purposes.

The arrest of Williams was brought about upon information from the immigration authorities of New York and upon a complaint formally sworn out by the United States district Attorney. Williams was taken into custody Monday evening and arraigned before United States commissioner Anderson, with the two women, Eva Williams, alias Louise Derycke, and Lucile Gyot. The evidence against them was sufficient tio warrant Williams being placed under $5,000 bonds and the two women under $2,500 bonds each. None of them was able to furnish bail and all were locked up in the Douglas county jail. The hearing is set for Monday, June 17.

The information coming from the immigration authorities in New York indicates that Williams is a professional procurer. The two women arrived from France on or about March 17 last, and shortly thereafter came to Omaha.

First Case in Three Years.

This is the first case of the importation of these women into Omaha for about three years, when the procurer in that instance was taken back to New York, and being found guilty, was given a long term in the penitentiary. The woman was deported. The importation of women into the United States for such purposes is made a most serious offense under the act of March 3, 1903, which was given its especially strenuous features through the attempted importation of women from France into the United States, just prior to the opening of the St. Louis exposition. It was then found that a well organized chain of agents for the procurers extended across the entire country and was backed by strong financial influences. The women were shifted from one place to another as soon as they were suspected with being in the country and the untiring engineery of the immigration bureau was put to work to break up the nefarious traffic. Arrests were made in all of the western cities as well as in the eastern cities and the most important one was that of the woman in Omaha, who gave the immigration bureau valuable information, which resulted in breaking up the gang and sending the leading procurers to the penitentiary.

The arrest of Williams and the two women here Monday evening, it is believed, will result in some sensational disclosures relative to the existence of another band of professional procurers throughout the west, acting as agents for the more wily eastern manipulators in this traffic for supplying brothels from the European cities.

STREETS WHILE SUN SHINES

Principle on Which City Engineer is Doing Paving Work Just Now.

When the street repair force started to work Tuesday morning there were not enough men for the work to be done and the superintendent of the work was compelled to lay off four wagons because he could not secure laborers sufficient.

The engineer's office is putting forth every effort to repair both paved and unpaved streets while the sun shines and every man who can be used is being put to work. The demand for laborers is heavy in every direction in Omaha at present, due to a great extent by reason of the delay caused by recent wet weather, and any man who can supply muscle can find employment either on public or private work.

When you have anything to buy or sell advertise it in The Bee Want Ad columns

Gained Ten Pounds in Six Weeks

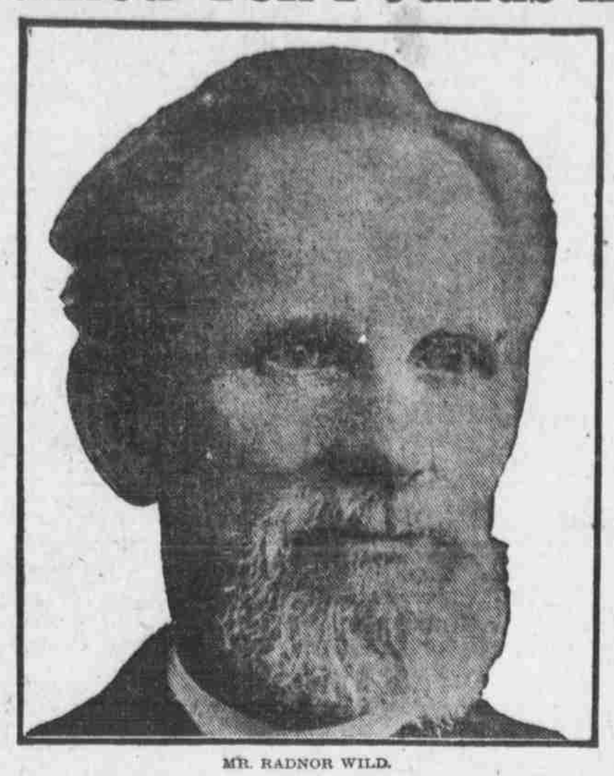

MR. RADNOR WILD.

Mr. Radnor Wild, of West Philadelphia, Pa., who is 73 years of age and has recently celebrated his golden wedding, says that Duffy's Pure Malt Whiskey is the best stimulant and tonic he has ever known. It increased his weight ten pounds in a very short time.

The Wilds came to this country from Oldham, England, 37 years ago, and moved to No. 6202 Grays Avenue, where Mr. Wild still resides.

"I am 73 years old and recently celebrated the golden anniversary of my wedding. I am taking Duffy's Pure Malt Whiskey and find it the best stimulant and tonic that I ever used. I gained ten pounds in six weeks since I commenced using it. I have recommended it to a great many people and will continue to do so, as I regard it as a Godsend to suffering humanity."—RADNOR WILD, West Philadelphia, Pa., Feb. 15th, 1907.

Mr. Wild's experience is similar to that of thousands of men and women who have been restored to health, normal weight and vigor by the use of Duffy's Pure Malt Whiskey as prescribed.

Duffy's Pure Malt Whiskey

is distilled wholly from malted grain by a most expensive method which has never been made public. This private process insures quality and flavor. Its softness, palatability and freedom from those injurious substances found in other whiskies make it acceptable to the most sensative stomach.

It acts as an antitoxin which destroys and drives out all disease germs. Its results are free from that depressing effect caused by poisoning the blood with many medicines. It is a tonic and invigorant for old and young, and its medicinal properties make it invaluable to overworked men, delicate women and sickly children. Duffy's Pure Malt Whiskey has been analyzed many times by the best chemists during the past fifty years and has always been found to be absolutely pure.

CAUTION—When you ask your druggist, grocer or dealer for Duffy's Pure Malt Whiskey be sure you get the genuine. It is the only absolutely pure medicinal malt whiskey and is sold in sealed bottles only; never in bulk. Look for the trade-mark, the "Old Chemist," on the label, make sure the seal over the cork is unbroken and that our guarantee is on every bottle. Price $1.00. Illustrated medical booklet and doctor's advice free. Duffy Malt Whiskey Co., Rochester, N. Y.

TO WASH CLOTHES WITHOUT RUBBING

Take two quarts of boiling water and add a small handful of Wiggle-Stick Wonder-Wax and half a cake of soap cut up, and boil until wax and soap are dissolved. Add half of this mixture to the hot suds in the wash tub and keep half for the boiler. If you boil your clothes first, put all of the mixture into the boiler and boil your clothes for twenty to thirty minutes, stirring them well to send the Wonder-Wax through them.

Always wet the clothes in cold water and wring out before putting into washtub or boiler. Rinse clothes well twice or three times after boiling or washing, then blue with Wiggle-Stick Blue, making the water a very light shade of blue, and your clothes will be like banks of snow.

Use Wiggle-Stick Glad-Wax for Sad-Irons and you will save nearly all the labor and half the time in ironing.

WASHING MACHINES HALF PRICE

To users of Wiggle-Stick goods. Save your coupons. Write us for full information.

LAUNDRY BLUE CO.
83 E. Erie Street, Chicago, Ill.

Why Use Wood Alcohol

When we sell the new Denatured grain alcohol which has no odor, at ½ price of wood alcohol and ¼ the price of regular grain alcohol:

1 pint bottle Denatured Alcohol	15c
1 quart bottle Denatured Alcohol	30c
½ gallon bottle Denatured Alcohol	50c
1 gallon jugs Denatured Alcohol	1.00

BEATON DRUG CO.
15th and Farnam

P. S.—Omaha's up-to-the-minute Drug Store.

MIND WORKS CLEAR

On

POSTUM

FOOD COFFEE

"THERE'S A REASON"

Nothing so Good in Summer.

Nothing so healthful and satisfying in Summer as

Shredded Wheat

combined with fresh fruits or creamed vegetables. If you want a dish that is deliciously appetizing and sustaining, warm a Shredded Wheat Biscuit in the oven till it is crisp, crush a hollow in the top and fill it with berries, sliced pineapple, bananas or peaches, and serve with cream and sugar. Contains more real nutriment than meat or eggs.

For breakfast heat the Biscuit in oven to restore crispness, pour hot or cold milk over it, add a little cream and a little salt; or, sweeten to taste. Shredded Wheat is delicious and wholesome for any meal in combination with fresh or preserved fruits. At your grocers.