CURRENT NEWS OF IOWA

COUNCIL BLUFFS

Office, 15 Scott St. Tel. 43.

MINOR MENTION.

Davis, drugs.
Stockert sells carpets.
Ed. Rogers' Tony Faust beer.
Fine engravings at Leffert's.
See Schmidt's elegant new photos.
Lewis Cutler, funeral director, 'phone 97.
Woodring Undertaking company, Tel. 539.
PETERSEN & SCHOENING SELL RUGS.
Dinner cards. Alexander's, 332 Broadway.
DIAMONDS AS AN INVESTMENT, TALK TO LEFFERT ABOUT IT.
Wedding and engagement rings at the right price. O. Mauthe, 228 West Broadway.
High grade watches, wedding and engagement rings. 228 West Broadway, O. Mauthe.
You need our lumber. We need your money. A chance to talk with you will please us both. C. Hafer Lumber company.
BUDWEISER BOTTLED BEER IS SERVED ONLY AT FIRST-CLASS BARS AND CAFES. I. ROSENFELD CO., Agts.
CARRIAGES ALWAYS READY. CALL 272, BOTH 'PHONES, GRAND LIVERY. J. W. AND ELMER E. MINNICK, PROPRIETORS.
Amos Hill and Carrie Thordsen, a young couple of this city, were married yesterday afternoon by Justice Greene, two newspaper reporters acting as witnesses to the ceremony.
The Boosters, one of the leading younger ball teams of the city, will contest for honors with the Island Park team Sunday afternoon. The game will be played at Island park.
The high school field meet, scheduled for yesterday afternoon at the Union Driving park, was postponed for a week on account of the snow and other unfavorable weather conditions.
J. E. Pike and Edith McDowell, both of Omaha, were married in this city yesterday afternoon, the ceremony being performed by Rev. Henry DeLong in his office at the court house.
Mrs. P. H. Ellis, 513 South First street, daughter of Mr. and Mrs. G. H. Jackson, underwent a serious operation at the Edmundson Memorial hospital yesterday afternoon. Her condition last evening was reported to be critical.
The Ladies' Aid society of the First Presbyterian church at its meeting and Kensington Thursday afternoon voted to give $50 to the Woman's Christian association for the benefit of the Jennie Edmundson Memorial hospital expense fund.
Word was received here yesterday morning of the death Wednesday at Shawnee, Okl., of the little son of Mr. and Mrs. George Fauble, formerly of this city. The child was aged 3½ years. The child's body will, it is expected, be brought to Council Bluffs for burial.
The funeral of Mrs. Margurite Peterson, wife of P. C. Peterson of Hazel Dell township, will be held Sunday afternoon at 1 o'clock from the family residence and burial will be in the Grange cemetery. Rev. D. Parish of the Latter Day Saints' church will conduct the services.
At the annual meeting of the Woman's auxiliary of St. Paul's Episcopal church yesterday afternoon these officers were elected: President, Mrs. Ed Canning; vice president, Mrs. Emmet Tinley; secretary, Mrs. George Allingham; treasurer, Mrs. C. F. P. Froom; delegates to diocesan convention at Burlington, Mrs. G. H. Jackson, Mrs. M. F. Rohrer, Mrs. Emmet Tinley; alternates, Mrs. C. S. Byers, Mrs. E. H. Doolittle, Mrs. H. A. Quinn, Mrs. T. J. Foley, the retiring president, who has held the office for ten years, was elected honorary president for life.

Bee Office Moved.

The Council Bluffs office of The Omaha Bee has been moved from No. 10 Pearl street, where it has been for the last ten years, to No. 15 Scott street. The new office is directly north of the Sapp block and opposite the Nebraska Telephone company's building.

LOST—April 19, ladies' gold watch, Elgin movement, diamond set in back. Liberal reward for return to 917 South Main street.

TURNING OVER TAX COLLECTIONS

City and School District Treasuries Are Replenished.

For the last six weeks the Independent school district of Council Bluffs has been doing business without any cash in its treasury, but the situation was relieved yesterday when County Treasurer Mitchell turned over to School Treasurer G. S. Davis $93,448.04, being the school district's proportion of the tax collections for the last five months. For the last few weeks the school district has been standing off its creditors as far as possible, but where this could not be done warrants were issued and the banks took care of them. On such warrants the district has to pay 6 per cent interest. The turnover from the county treasurer yesterday, however, will put the school district on easy street for the next three or four months.

County Treasurer Mitchell also turned over $97,216.51 to City Treasurer True, made up of $78,209.72 regular taxes and $19,006.79 special taxes. As the annual statement of City Treasurer True showed that he had over $91,000 on hand on the commencement of the new fiscal year on April 1, the municipal strong box is at present well supplied to meet current expenses. To Treasurer Badollet of the Park board County Treasurer Mitchell yesterday turned over $4,475.13, and this with the balance on hand April 1 gives the commissioners a working capital of over $9,000 with which to carry out the contemplated improvements in the several parks this season.

The turnover to the state treasurer by County Treasurer Mitchell was $25,481.06, making a total of over $190,000 which Mr. Mitchell checked out yesterday.

You will soon begin to think of ice again. When you do call the Council Bluffs Coal and Ice company. Telephone 72.

Greatest ice saver on the market—the Alaska refrigerator. Petersen & Schoening.

April Work of Police.

During the month of April the police department, according to the report of Chief Richmond, completed yesterday, made 179 arrests, plain drunks to the number of 73 heading the list. "Disorderly" arrests numbered 46 and this classification of offenders covers a multitude of sins. "Vags" were not as numerous as usual and this class of arrests numbered only 23.

The following miscellaneous duties were performed by the department during the month:

Alarms responded to, 69; arrests made, 179; accidents reported and investigated, 10; burglary frustrated, 2; burglaries, 4; contagious disease signs posted, 8; dead bodies taken to morgue, 3; dead animals reported, 112; disturbances suppressed without arrest, 29; defective sidewalks reported, 23; defective streets reported, 17; defective sewers reported, 6; fires attended, 1; intoxicated persons cared for, 10; lost children found and returned, 7; lodgers accommodated, 56; miles traveled by patrol wagon, 136; meals furnished to prisoners and lodgers, 346; nuisances reported, 63; runaway horses overtaken and stopped, 13; stray horses picked up, 5; sick and injured persons taken to hospital, 2; sick and injured persons taken home, 2; street lights reported out, 74; street lights reported dim, 1; detention hospital, 1; juvenile court, 1; electric light outage, 97 hours and 30 minutes; packages of stolen property recovered, 9.

Give us your order for that spring carpet. We do the rest—sew, lay and fit it right to your room. D. W. Keller, 103 S. Main.

City Scavenger
I haul dead animals, $1.00 per head. Garbage, ashes, manure and all rubbish; clean vaults and cesspools. All work done is guaranteed.
Calls promptly attended to.
Ind. Phone 1229 Y Bell Red 1873
J. H. SHERLOCK

INCREASE IN ASSESSMENT

Total is Eight Hundred Thousand Dollars More Than Last Year.

BIG FALLING OFF IN MONEYS AND CREDITS

Assessor Hardin Says He Cannot Figure Out What the Wealthy Class of Citizens Have Done with Cash.

The assessment in Council Bluffs, according to Assessor Hardin's books as they are now without any changes by the city council, sitting as a Board of Equalization, will be $800,000 in excess of that for the year previous. There will be this increase, Mr. Hardin states, despite the fact that the moneys and credits listed by certain moneyed men of the city this year show a falling off of $125,000 when compared with the items listed by the same persons last year. What has become of these moneys and credits, is something Mr. Hardin says puzzles him. As was the case a year ago, several of the largest stockholders in the First National bank have "sworn off" their holdings with affidavits to the effect that their liabilities exceed their assets, or nearly so.

The city council failed to complete its work as a Board of Equalization last night and adjourned to Tuesday night, when final action will be taken on all assessments which it is considered should be increased.

Need any lace curtains? Before you buy better come in and see us. We want to surprise you in price and quality. D. W. Keller, 102 S. Main.

Lace curtains. Stockert Carpet Co.

Bee office removed to 15 Scott street, opposite Nebraska Telephone building.

Hinstedt Arrested for Bigamy.

Induced to come to Council Bluffs to talk the matter over with the brother of the young woman he is alleged to have wronged, Earl W. Hinstedt was arrested yesterday afternoon at the Grand hotel by Detective Wilson. Hinstedt is wanted in Glenwood to answer to a charge of bigamy and was taken there last evening by Sheriff Linville of Mills county.

About one year ago Hinstedt was married to a Miss Moore, whose parents reside near Glenwood and with whom she and her baby are at present. A short while ago members of the Moore family learned, it is alleged, that Hinstedt had been married before and that his first wife, from whom it is charged he had never secured a divorce, was at present living in Council Bluffs. Wife No. 2 returned to her parents near Glenwood.

The police have been after Hinstedt for several days, but he could not be located. C. Moore, a young man employed in a Broadway grocery store, is a brother of Mrs. Hinstedt No. 2 and he arranged for a conference with Hinstedt yesterday afternoon at the Grand hotel. Hinstedt was accompanied by an attorney from South Omaha, and he had been in the Grand hotel but a few minutes when Detective Wilson placed him under arrest. Hinstedt and wife No. 2 up to a short time ago lived on Farnam street, Omaha.

Our wagons are on the street every day. When you want ice stop one of them. The Council Bluffs Coal and Ice Co.

Complete line of Victor base ball goods Petersen & Schoening.

Mad Dog Scare in West End.

Council Bluffs had a genuine mad dog scare yesterday and for a while the police department was kept busy chasing a dog supposed to be suffering from rabies. Whether the dog, which was after a long chase, killed by two boys, was really suffering from rabies or not, will be determined by Dr. Miller, the veterinary surgeon and city food inspector.

Word first reached police headquarters that a red water spaniel, believed to be suffering from rabies, had bitten a dog belonging to the proprietor of the saloon at Broadway and Thirty-seventh street. It was suggested to the police that the dog would probably make for the motor bridge and the police of Omaha were notified to be on the lookout for the animal. The dog, however, changed its course when it neared the bridge and turned east on Avenue B. During its career it is said to have bitten eight dogs, one horse and snapped at two boys, tearing the clothing of one. Finally the dog ran under a porch of the house at 2208 Avenue B, where it was shot by a young fellow named Wilson.

The police learned that four of the dogs bitten by the supposed rabid canine had been killed by their owners. The owner of the spaniel could not be ascertained.

Learn Your Baby to Walk.

We have just received a shipment of baby walkers, $2.25 to $2.50 each. Get one and learn your baby to walk. D. W. Keller, 103 South Main.

Bee office removed to 15 Scott street, opposite Nebraska Telephone building.

Real Estate Transfers.

These transfers were reported to The Bee May 3 by the Pottawattamie County Abstract company of Council Bluffs:

Michael Hein and wife to J. P. Hartwell, lots 1 and 2, block 17, Stutsman's Second add., Council Bluffs, Ia., wd. $1,300
Hugh E. Inscho and wife to Thomas Shea, lots 12 and 13, block 22, Howard's add., Council Bluffs, Ia., wd. 1,000
Benjamin-Fehr Real Estate Co. to P. P. Callahan, lots 8 and 9, block 13, Ferry add., Council Bluffs, Ia., wd. 300
Michael Hein and wife to J. P. Hartwell, lot 3, block 17, Stutsman's Second add., Council Bluffs, Ia., wd. 25
Four transfers, total $2,625

Buy the Jewel gas or gasoline stove. They are the safest. Petersen & Schoening.

Petersen & Schoening sells matting.

Marriage Licenses.

Licenses to wed were issued yesterday to the following:

Name and Residence.	Age.
M. Armstrong, Omaha	44
Tillie Armstrong, Omaha	42
Alva Mason, Silver City, Ia.	23
Myrtle Edna Anderson, Silver City, Ia.	23
J. E. Pike, Omaha	23
Edith McDowell, Omaha	22
Amos Hill, Council Bluffs	20
Carrie Thordsen, Council Bluffs	18

Bee office removed to 15 Scott street, opposite Nebraska Telephone building.

Postoffice in West End.

Acting under authority from the department at Washington, Postmaster Hazelton has established a substation at 2315 West Broadway in the drug store of Hoag & Co. The branch office will have authority to issue money orders, register letters and sell stamps and other postal supplies, but will not receive mail for distribution. The branch office, it is expected, will be in operation by the middle of this month. Mr. Danielson, a clerk in the drug store, has been offered the position of postmaster of the substation, but as yet has not signified his willingness to accept it. This branch office is the outcome of the agitation for its establishment by the West End and West Council Bluffs Improvement clubs.

Here to Stay.

We are daily receiving new lots of shoes and are selling them at our usual low prices. Duncan Shoe Co.

N. Y. Plumbing Co. Tel. 250. Night, L-693.

EXEMPTING SUGAR FROM TAXATION

Means Erection of Another Large Warehouse in the City.

In business circles it is stated that if the city council at its meeting next Monday will adopt the resolution providing for the exemption from city taxes of sugar "in transit" it will mean another warehouse building for Council Bluffs. The resolution, which is as follows, was referred to City Solicitor Kimball for his written opinion, to be submitted at the meeting of the council next Monday night:

Whereas, Certain persons have erected warehouses in the city of Council Bluffs for the purpose of storage of sugar in transit for other states into and through the state of Iowa and contemplate further investments of similar character, and,

Whereas, It appears that this line of business would greatly benefit the merchants, producers, consumers and laborers of the city in the way of the procurement of satisfactory freight rates, insurance premiums and storage charges:

Now, therefore, for the purpose of encouraging the said persons in the erection of said warehouses and the carrying on of said business, it is hereby resolved and ordered on the part of the city of Council Bluffs that in consideration of the said persons investing their money in said enterprises and carrying on the same all sugar in transit from points outside of the said state of Iowa into and through said state shall be exempt while in storage in the city of Council Bluffs from all city taxes for the period of ten years from and after the acceptance in writing to be filed with the city council by the said person or persons making said investment and holding said sugar in storage under the terms of this resolution.

And to the end that said agreement as to taxes may readily and conveniently be performed during the years covered thereby it is further resolved that no valuation or assessment of the said property so in storage shall be made for the purpose of taxation during the said ten years so far as the city of Council Bluffs may legally control the valuation and assessment of the same.

This resolution shall be in full force and effect when accepted by the person or persons undertaking the storage of sugar in transit at any time within one year from this date.

The sugar involved is that manufactured in the beet factories of the west. The companies manufacturing the sugar could store the product at the refineries, but that would mean the erection of additional warehouses. The freight on sugar to Chicago from western points is 60 cents and to Council Bluffs 50 cents. The sugar can be brought to Council Bluffs on the 50-cent rate, stored here, and then shipped to Chicago for the additional 10 cents, instead of paying the full Council Bluffs-Chicago rate.

Council Bluffs, with its many trunk lines, is the natural distributing point for this section of the country, and the sugar men, it is said, are anxious to make this a storage point. Des Moines is out after this business and its city council has adopted a resolution similar to the one now pending before the city council here.

Sugar destined for distribution here will not come under the exemption and will be subject to taxation as any other class of goods.

Bee office removed to 15 Scott street, opposite Nebraska Telephone building.

Verdict for Heavy Damages.

SIOUX CITY, Ia., May 3.—(Special Telegram.)—A jury today returned a verdict for $13,108.20 against John Mulhall, a real estate man. John Vaupel of Freeport, Ill., bought the Fisher farm in Monona county from Mulhall and alleges that Mulhall's agent misrepresented the facts in the deal.

Iowa News Notes.

ATLANTIC—As a result of a claim for damages for falling on a defective wooden sidewalk filed against the city by Mrs. C. A. Day the city council has condemned about twenty board walks and ordered permanent ones put in their place.

ATLANTIC—Harrison county officers came here today and took back to Modale Albert Hubbard, whom Sheriff Duval had located working on a farm near Griswold. The young man is wanted at Modale on the charge of seduction, preferred by a young girl named Anthony.

ATLANTIC—The United Presbyterian congregation is without a pastor because of the resignation of Rev. A. P. Dungan, who has had the charge for some time. He and his family have moved onto a farm near Grove City. The pulpit will be supplied until another appointment is made.

ATLANTIC—A new departure in journalism has been launched in Atlantic. The Messenger, the oldest newspaper in the county, has been changed to a local farm paper and will be called "The Farmers Messenger." E. E. Lewis, for the last year city editor of the Daily Telegraph here and formerly telegraph editor of the Cedar Rapids Republican, is managing the new publication for Senator James E. Bruce, who purchased the plant.

WARRING UNIONS STOP WORK

Granite Cutters and Masons Cannot Agree on Division of Their Labor.

PHILADELPHIA, May 3.—As a result of a dispute among the labor unions, representing the bricklayers, stone masons and granite cutters of this city, work on many buildings was suspended today by an order of the master bricklayers, who last night decided to stop work until the unions can come to an agreement. About 4,400 workmen are affected, but if the suspension continues for more than a week about 30,000 men of the building trades will be forced into idleness.

Neither wages nor hours are involved. The dispute concerns the laying of stone after it has been made ready by the granite cutters. The masons, reinforced by the bricklayers, with whom they are affiliated, hold they should lay the stone, while the granite cutters, supported by the builders, claim they should not only cut the stone, but lay it. The builders and the granite cutters have an agreement to this effect, which has two years to run. The bricklayers recently called strikes on building operations on which granite cutters were laying the stone and the union refused to renew the wage agreement between the organizations and the builders, which expired on May 1, unless the contention of the stone masons was agreed to. The master builders, at a meeting last night, requested the union to call off the strikes, which affected about 300 men, until the matter in dispute could be settled. The request was refused and the master bricklayers decided to pay off their men and inaugurate a lockout until the unions could agree.

Black Hills Mine Sold.

DEADWOOD, S. D., May 3.—The property of the Hidden Fortune Mining company was sold today to the Columbus Mining company. The consideration is said to be $220,000.

Kansas City Usurer Convicted.

KANSAS CITY, May 3.—E. E. Carpenter, money lender, was convicted in the criminal court here today of practicing usury and his punishment was fixed at thirty days in jail and a fine of $100. A packing house employe who caused Carpenter's arrest testified that he had paid $35 interest in nine months on a loan of $40. Carpenter appealed.

Come and see the 500 pound cheese

O'DONOHOE REDMOND NORMILE CO.
16th AND HOWARD

Come and see the 500 pound cheese

A Maelstrom of Price Concessions That Must Inevitably Attract Every Woman in Omaha and Vicinity to the Daylight Store Saturday.

Men's Clothing

Are you wise? "The man who knows wears Princeton clothes"—high class spring and summer clothes for men that are simply a revelation in the tailor art. We are reveling in the most complete and perfectly selected right-up-to-the-minute ready-to-wear Clothes for the careful dressers that has ever been shown.

CHECKS—Checks for everybody—not bank checks, but clothing you can bank on. Just the same as being right—right in pattern, right in style and right in price; we are showing all of the New Checks, and they are exclusive. Of course we have stripes, over-plaids and plain colors, but the popular demand is Checks. Let us try one of these "Princetons" on to convince you. We have them at

$15, $18 and up to $25

Ladies' Silk and Kid Glove Bargains

"Lefis" Celebrated Kid Gloves, 16-button lengths, in black, white and all the new tans and browns, excellent values at $4.50 a pair. But special for Saturday, a pair 3.98

Sole Agents.

Fidello French Kid Gloves, in black only, 12 and 16-button length, Saturday, $3.75 values for $3.25
$4.00 values for $3.48

Sole Agents.

Short Black Lisle Gloves, special Saturday ..... 25¢

"SITA," sixteen-button length French Kid Gloves—White Only—sold regularly at $3.50 pair, Saturday, per pair 2.39

Warranted double tipped Black Short Silk Gloves, special Saturday ..... 98¢
Short Silk Gloves, grays, white, tans, modes, browns and greens, 75c to $1 values, Saturday 48¢
SPECIAL—Full 16-button length White Silk Gloves, double finger tips, regular $1.75 values, for Saturday only, pair $1.19

OXFORD SALE SATURDAY

We want to show you Saturday what fine Oxfords for ladies' we are selling at $3.50, $3.00 and $2.50
We still have plenty of those Tan, Patent Colt, Gun Metal Welts and Vici Kid Oxfords, the $3.00 kind for $1.98
Boys' and Misses Tan Oxfords, $2.50 kind, at $1.48

People who have bought these Oxfords claim they are genuine bargains. Try us Saturday on Oxfords.

Face Veils and Veilings

Imported Lace Veils, in the latest large scroll chantilly patterns, brown, navy, gray, black and white, worth to $3.00. Our prices, each, $2.25, $1.75 and $1.50
Special Purchase of one gross Chantilly Lace Veils, 1½ yard length, in brown, navy, white and black, regular $1.50 and $1.25 values, sale price, each, 98c and 75c
Chiffon Veils in the most desirable shades, light blue, pink, brown, champagne, white and black, plain or with large chenille dots, $1.25 and 75c, to go—
1½-yard length, special, each ... 49c
3-yard length, special, each 98c
25c Fancy Face Veilings, plain mesh, with or without dots, all colors, sale price, per yard 7½c

NOVELTY JEWELRY ORNAMENTS

New lot of Belt Pins in Swastika Cross, large heads, and other pretty designs at, each, $1.00, 75c, 50c and ..... 25¢
Veil Pins, large sizes, dull and bright gold, at, each ..... 50¢
Gold Hair Barrettes and brilliant settings at 50c and ..... 25¢
Big lot of New Novelties, shirt waist sets, beauty pins, brooches, the new horse shoe pins, and collar pins, plain and mounted settings, at, each 50c and ..... 25¢
Big lot of Fancy Wash Belts, slightly mussed from handling, regular 35c values, choice, each ..... 19¢

DRUG SUNDRIES

Vantine's Antiseptic Sana Dermal Talcum Powder, the purest made, regular 25c value, Saturday ..... 15¢
Delicate Extracts in apple blossom, heliotrope, violet, white rose and lily of the valley, sells at 50c ounce, Saturday only, ounce ..... 19¢

Sale Ladies' Walking Skirts

One of the best offerings we have ever made — New Skirts in panama cloth and fine worsteds, the very latest styles in pleated skirts, black, navy, brown, checks and mixtures. Prices were $5.50, $5.95 and $6.95. Price Saturday, all at 4.75

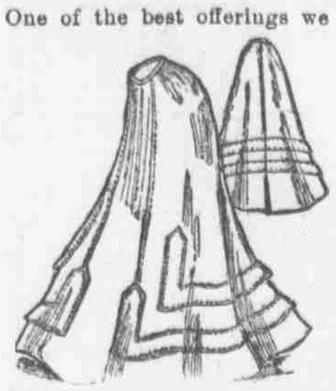

Clean-up Sale of Misses' White lawn and Organdie Dresses, all a little dust soiled. Prices were $2.50, $2.95, $3.50, $3.95 and $4.95. Saturday 98c

Sale of Children's and Misses' Coats Saturday—Almost Our Entire Stock—Ages 6 to 14 years, all our New Spring Coats, fancy and plain colors, prices were from $3.50 to $7.95. Saturday, $2.95 and $3.95

Drummer's Sample Sale Ladies' Neckwear

Saturday at 9 a. m. we will place on sale sample line of Ladies' pretty, stylish Neckwear at less than cost to manufacture. This lot consists of Lace, Linen Batiste, Chiffon and Silk Fancy Stocks, Chemesettes, Silk Scarf Ties, Fancy Turnovers, Coat Sets and Turnover Sets, nothing in this lot sells for less than 50c up to $2.00. Your choice Saturday ..... 25¢

See Windows.

New Embroidered Linen Turnover Collars, each ..... 25¢
25c Embroidered Turnover Collars, each ..... 12½¢
15c Embroidered Turnover Collars, each ..... 10¢
10c Embroidered Turnover Collars, each ..... 5¢
6 yards of White Washable Ruchings ..... 25¢

Complete stock of this season's vogues in fine Neckwear and Lingerie—Batiste and Linen Bolero Jackets, trimmed in lace and embroidery; Lace Half Sleeves, Chemesette and Chemesette Sets, Coat Sets, Collar and Cuff Sets, Batiste Scarf Ties, Bat Wing Ties, Turnover and Stock Collars to suit everyone. Prices from $5.00 down to ..... 50¢

Ladies' Summer Underwear and Hose Specials

For Saturday only we will place on sale a lot of Ladies' Vests, French lisle and cotton, low neck, no sleeve, in blue, pink and white, sell regularly at 25c each, sale price ... 25c
Ladies' Fast Black Lace Lisle, plain lisle, silk lisle and medium weight cotton Maco Hose, black and split soles, worth to 75c pair, special, the pair 35c
3 pairs for $1.00.
Bargain Table filled with black, tan, brown, blue and fancy colored lace Hose, and plain colored lisle hose, regular 50c and 65c values, as a leader Saturday, pair 25c

Special Basement Bargains for Saturday

Our third shipment of Lace Curtains of wonderous values and marked for Saturday's big selling:
Values to $1.75 for ..... 98¢
Values to $2.75 for $1.95
Values to $4.00 for $2.95
8½c Zephyr Gingham, 5c—5,000 yards of Zephyr Gingham, worth 8½c yard, on sale Saturday (limit 20 yards to a customer, none to dealers), yard ..... 5¢
Baby Go-Carts—Folding Go-Carts with rubber tires, special Saturday $1.48
Others from $22.50 down.
Gasoline Stoves—2 burner, $2.95 values, on sale Saturday for $2.25
Perfection Oil Cooking Stoves—As advertised by Standard Oil Co., 2 burners, each $7.50

BASE BALL GOODS.
Choice of any Base Ball Bat Saturday for ..... 15¢
Complete Base Ball Suits for boys, each $1.48 and $1.00
League Balls only, each ..... 95¢
Good Balls, only, each 50c, 25c, 10c and ..... 5¢
Fielders' and Catcher's Gloves, $1.25, 75c, 50c and ..... 25¢

Teddy Bears

Special Saturday—from $7.50 each down to 75c each

These Bargain are for Saturday only.

Hats The Daylight Special Soft and Stiff. **2.50**

Others from $3.50 down to $1.50. 10% Discount on any Shirt, Cluett and Monarch brands included, Saturday only.

A Record Breaker: The Blue Ribbon Colossal Cheese

The largest cheese ever brought to Omaha; orders are now being received, but won't be cut until all is sold. Place your order early and be in line for getting $5.00 in gold free. 48 lbs. Daylight Peerless Flour $1.20
½-lb. can Wedgewood Coffee 50
$1.50
1 lb. 40c Special B. F. Japan Tea given free with this flour and coffee.
22 lbs. Granulated Sugar for $1.00
12 bars Superior Laundry Soap ... 25c
Egg-O-See, Toasted Corn Flakes, 3 pkgs. for 25c
Korn-Kinks, new breakfast food, per pkg. 5c and 10c
Grape Nuts, per pkg 10c
Carnation Cream, can 10c
Mixed Candy, usually sold at 20c, Saturday 9c
40c Chocolate Creams, per lb 20c
Twilight Mint, per box 15c
20c Mixed Nuts for, lb 10c
Fresh Country Eggs, per doz 15c
Finest Creamery Butter made, lb 28c
Country Butter, per lb. from 24c
Strawberries, Spinach, Asparagus, Radishes, Cucumbers, Lettuce, fresh daily.

For the Boys and Girls.
To every boy and girl under 15 years coming to see our Mammoth Blue Ribbon Cheese on Saturday we will give a nice present of Candy.
Hens, Spring Chickens, Ducks, etc. Bacon, Lard and Hams from the leading packers.
New and reliable assorted Dahlia Bulbs, each 5c
Flower and Vegetable Seeds, 5 pkgs. for 10c

BLYDENBURG MAY GO FREE

Supreme Court Grants a Rehearing in the Famous Case.

JUDGES DISAGREE IN FORMER TRIAL

Governor Vetoes the Bill Limiting the Dividends of Insurance Companies to Eight Per Cent—Epidemic of Measles.

(From a Staff Correspondent.)

DES MOINES, May 3.—(Special.)—There will be little surprise occasioned with many who have been following the case of Eugene Blydenburg if the supreme court decides in his favor and he is released from the penitentiary, where he is serving a life term for the murder of his wife at Eldora, Ia. Blydenburg was first tried about four years ago. The case at the time attracted state wide attention. He had but recently been married and his young wife one Sunday became sick. Blydenburg prepared the meal and soon afterward she died. He was accused of poisoning her. There was no suspicion attached to him till her relatives had the body disinterred and examined. The body had been taken to her old home in Ohio.

When the supreme court passed upon the case at the first appeal Judge Weaver and Judge Deemer dissented from the opinion of the majority of the court. They claimed that the state had utterly failed to prove that any crime had been committed. Attorneys for Blydenburg applied for a rehearing before the supreme court and got it and the case will be reargued at the sitting of the court next week. The attorneys for Blydenburg have made great use of the opinion of Judge Weaver, who wrote the dissenting opinion when the case was first argued. Judge Weaver is now chief justice of the supreme court. The opinion is one of the most able ever handed down by the court. J. W. Rosenborough of Archbold, O., father of the late Mrs. Blydenburg, has employed Ohio attorneys and Attorney Charles A. Albrook of Eldora to assist Attorney General Byers in arguing the case before the supreme court. The same attorneys were employed by him to assist the county attorney of Hardin county when the case was first tried.

All But Three Have Measles.

Measles have become so bad in the Des Moines schools that all but three of the kindergarten pupils in one building were out today from that cause. The regular enrollment is forty. Some are recovering and will return to school in a few days, so that the schools will not now be closed.

Governor Vetoes One.

Governor Cummins has vetoed the bill to limit the dividends of insurance companies to 8 per cent, as has been anticipated he would do. The bill was intended to be a part of a plan of revision of insurance laws, but the legislature after passing this bill defeated the others. Left in this shape the bill is held to be unconstitutional as to both federal and state constitutions.

River Improvement Dead.

It is feared that the plans for improving the Des Moines and Racoon rivers here for averting floods are dead. The 2-mill levy authorized by the legislature for that purpose will raise but $320,000, and the lowest bid is for $328,000, and the property to be condemned will run the amount $50,000 higher. An attempt may be made to find some other plan for making the improvements.

St. Joseph Girl Saved.

Miss Bessie Stennett, a high school girl of St. Joseph, Mo., was taken charge of by the police on the streets here last night. She had answered a matrimonial advertisement and came to Des Moines to meet the man she was to marry. Instead of the man two women appeared at the Union depot at midnight after the girl had waited there for a couple of hours. They succeeded in getting the girl's story and volunteered to take her home with them for the night. They were hurrying her to the demimonde district in East Des Moines, when detectives accidentally met them and took the girl from them. She was sent back to St. Joseph today.

Appointment in Auditor's Office.

Miss Margaret Hamilton, who was committee clerk for the committee on insurance in the house during the session of the legislature just closed, has been appointed to a position in the banking department of the auditor's office. She began her duties to day.

STANDARD OIL ARGUMENT

Attorney for Company Declares Government Fails to Prove Declarations of Indictment.

CHICAGO, May 3.—In presenting argument today on his motion for a new trial in the Standard Oil rebate case recently decided against that company in the federal court, Attorney John S. Miller declared that the Elkins act as applied to interstate shipments is in violation of the fourteenth article of the constitution of the United States.

The attorney announced that at the commencement of his argument without prejudice to the motion for a new trial, he would also move for an arrest of judgment.

It was claimed by Miller that the government during the trial failed to prove the material declarations of the indictments. He said no competent testimony was introduced which warranted the submission of the case to the jury. He declared further that the Elkins law as applied to interstate shipments in this case is in violation of the constitution because it deprives shippers of the liberty and the right to transport goods from one state to another in this country.

Attorney Miller then reviewed the evidence in detail.

It is probable the arguments in behalf of a new trial will consume all of today and most of tomorrow.

DUN'S REVIEW OF TRADE

Spring Business is Backward on Account of Unusually Backward Season.

PIG IRON PRODUCTION AT HIGH TIDE

Nearly All Furnaces Have Product for Year Sold and Many New Plants Are Being Built—Cotton Goods Higher.

NEW YORK, May 3.—R. G. Dun & Co.'s Weekly Review of Trade tomorrow will say:

Spring retail trade is backward because of the unusually late season and tardy distribution of merchandise is also causing complaint of delay in mercantile collections, but there is confidence that most of the postponed business will be made up when the conditions become normal. Dealers purchased freely from manufacturers in anticipation of a record breaking season and deliveries are still coming from the mills and factories, shipments being facilitated by improved traffic conditions. Manufacturers are active in all leading industries, most plants being operated full time and the outlook in the steel business could hardly be brighter. Projected building operations promise a good demand for all materials, but numerous small labor disputes retard activity in this department. All controversies over wages and hours are not extensive or alarming. Only favorable reports are received from the iron and steel industry, new business coming to the mills as rapidly as orders are filled and few producers are able to take advantage of premiums offered for prompt delivery. Ore has begun to move freely on the lakes. Arrangements have been made for a record year, many new vessels enlarging the carrying capacity. Pig iron furnaces are producing as rapidly as possible and new plants are in course of construction, but deliveries are tardy and most concerns have sold their entire output for this year. Large orders for cotton ties were placed at an advance of 10 cents per bundle and the season's needs will be provided for without delay. Pipe and structural shapes are among the most active departments, the week's orders covering a very large tonnage.

In primary markets for cotton goods the only development of importance was the sharp advance in the cost of raw material, which tended to strengthen the position of producers, who were resisting with increasing difficulty the pressure to accept lower quotations on distant deliveries. As most jobbers have concluded the regular season's business, they are not anxious to buy from the mills, although a few endeavor to purchase ahead for the next season. There is little accumulation of stocks and less is heard of resales at second hands. Export demand continues insignificant. Improvement in woolens has received a check and the market is awaiting developments. Mills are fairly busy, but the late session is retarding progress. Extensive preparations were made for early business which has not materialized. Duplicate orders are chiefly for the better lines of woolens.

BRADSTREET'S REVIEW OF TRADE

Business is Still Hampered by Unseasonably Cold Weather.

NEW YORK, May 3.—Bradstreet's tomorrow will say:

Unseasonably cold weather still hampers trade and crop development, though there is a slight improvement noted in the later direction because of the receipt of ample moisture in the southwest. Retail business has been chiefly affected so far, but jobbers and wholesalers report that April trade as a whole does not equal that of April a year ago, though the volume of business for the four-month period is considerably in excess of 1906. Collections are likewise showing some effects of delayed trade, while improving where weather conditions have been favorable.

Reports as to advance orders booked for fall are quite encouraging, though a few lines note hesitation as to booking far ahead. Industry as a whole is actively engaged. May 1st strikes, largely confined to building trades, do not appear nearly as serious as in previous years, and the tone in the iron and copper trades appear somewhat stronger and a greater disposition to book freely for the last half being noted in pig iron. On the other hand, the leather trades are quiet as a whole, though more has been done in some lines, owing to output being restricted, and hides are firmer.

Grain and cotton prices are higher this week, mainly because of poor crop advices, but in the case of wheat also, because European crop advices are not much more favorable than in this country.

Something like an old-time bull market in wheat developed this week, with a net advance of 2 cents, after sharp upward and downward moves brought about by conflicting crop reports.

Business failures in the United States for the week ending May 2 number 163, against 157 last week, 159 in the like week of 1906, 193 in 1905, 176 in 1904 and 178 in 1903. Canadian failures for the week number twenty-five, as against twenty-three last week and twenty in this week a year ago.

Wheat, including flour, exports from the United States and Canada for the week ending May 2 aggregated 2,234,756 bushels, against 2,580,242 last week, 2,104,748 this week last year, 1,279,864 in 1905 and 5,308,156 bushels in 1902. For the last forty-four weeks of the fiscal year the exports are 143,800,487 bushels, against 113,609,149 in 1905-6, 53,593,074 in 1904-5 and 217,123,033 bushels in 1901-2.

Corn exports for the week are 1,817,605 bushels, against 1,611,041 last week, 1,035,315 a year ago and 2,715,676 bushels in 1905. For the fiscal year to date the exports are 6,437,937 bushels, against 103,837,343 in 1905-6 and 69,879,086 bushels in 1904-5.

The Price of Peace.

The terrible itching and smarting, incident to certain skin diseases, is almost instantly allayed by applying Chamberlain's Salve. Price, 25 cents.

Forest Fires in Washington.

BELLINGHAM, Wash., May 3.—The town of Maple Falls, situated in the northwestern part of Whatcom county, is surrounded by forest fires and is burning. Before telephone and telegraph wires went down a frantic call for help was made. A special train with fire fighting apparatus left here today for the scene. Maple Falls has a population of 300.

HAND SAPOLIO
FOR TOILET AND BATH
Fingers roughened by needlework catch every stain and look hopelessly dirty. Hand Sapolio removes not only the dirt, but also the loosened, injured cuticle, and *restores the fingers to their natural beauty.*
ALL GROCERS AND DRUGGISTS