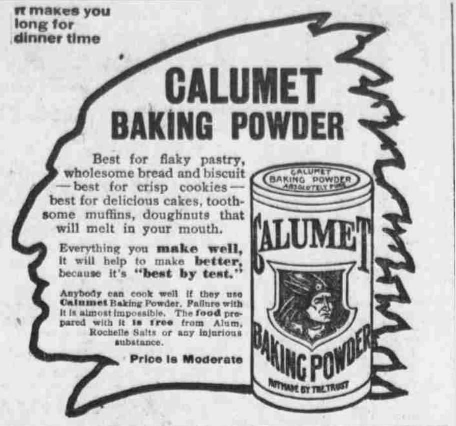

IT makes you
long for
dinner time

CALUMET
BAKING POWDER

Best for flaky pastry, wholesome bread and biscuit —best for crisp cookies— best for delicious cakes, toothsome muffins, doughnuts that will melt in your mouth.

Everything you **make well**, it will help to make **better**, because it's **"best by test."**

Anybody can cook well if they use **Calumet** Baking Powder. Failure with it is almost impossible. The **food** prepared with it **is free** from Alum, Rochelle Salts or any injurious substance.

Price is Moderate

NEBRASKA FROM DAY TO DAY

Quaint and Curious Features of Life in a Rapidly Growing State.

Reports from the northern part of the state indicate ice houses practically filled and the weather man should resume his contest with the "Coal trust."

Accident at Minatare—The local freight arrived on time Thursday morning, the first time such an accident has happened in about four months.—Minatare 'Correspondent Gering' Courier.

Girls are Taking Notice—Wonder why Mars has not noticed Ruben Fletcher's new buggy. Pretty sporty Rube. Girls set up and take notice Carl's not the only one that shines.—"Breezes" in Creighton News.

Strenuous Night for Doctors—The doctors and nurses from Omaha had a breakdown south of Maple creek. They were coming from Schuyler and broke the circle on the buggy pole. They had to walk two miles at midnight to Henry Stoltenberg's and they were about all in when they arrived.—Pleasant Valley Correspondent Dodge Criterion.

Complaint that hay is becoming scarce in the grazing districts would at one time have meant a lower cattle market, but today it probably means higher price for alfalfa. Nebraska grazers, like Nebraska farmers, have reached a point where they can hold their product.

One Proud Mother—A remarkable thing happened at Joe Miller's home last Thursday evening when his cow gave birth to a pair of twin calves. The animals are of good weight and are both in a healthy condition. The mother of these calves is 12 years old, but seems to feel very proud of her new family.—Sterling Sun.

Omaha's shoulders are broad, but the Grand Island Independent may find the last straw if it continues to talk like this: "Representative McMullen of Omaha has a bill which will permit Sunday base ball if the people of the respective cities will permit it. In some cities it would appear quite immaterial whether the bill passes or not; and in these it would be better to have it pass."

Native Lumber in Colfax—George Bogner has the portable saw mill, he recently purchased, in running order and we are told that it works to perfection. He has much work engaged, and there is no question but what the mill will be kept running the remainder of the winter. This will result in a lot of cheap, but durable, lumber which will be used in the erection of buildings of all kinds. The changing of the once treeless prairies into lumber camps is one of the wonders of the age.—Howell's Journal.

Nebraska Hog Record—Our Gage Valley correspondent vouches for the accuracy of the following remarkable story: One year ago last June a youth working for a neighbor bought two Chester White sow pigs at a cost of $3.50. They were bred in due season and had fifteen pigs. This fall one of the original hogs was sold for $26.30 and the other, of equal value, was butchered for family use. Six of the pigs, averaging 220 pounds, were sold for $5.87 per hundredweight, bringing $77.50; one was killed early in the fall, estimated at $6; the other eight pigs will weigh more than 200 pounds apiece and are worth $5.70 or more, making $91.20. In other words, the $3.50 invested one year ago has grown to $227.80, an increase of something like 650 per cent.—St. Paul Republican.

A New Department.

Mr. John Caughey, late of the Bennett Company, who will assume the management of the new grocery department of O'Donahoe-Redmond-Normile company, which will be open to the people of Omaha about March 1, with the finest class of staple and fancy groceries shown in the middle west, leaves this evening for eastern cities to further acquaint himself and purchase a magnificent assortment which will be on the third floor of Daylight store. Pure air, pure ventilation and beautiful light, and especially wholesome surroundings, will make this great department the most sanitary in Omaha, and Mr. Caughey, with his twenty-five years of practical experience as manager of this department, will, with his vast knowledge, place before the public what they have long sought.

Zion Council Elects Officers.

The Zion council of the Zion society of Omaha held its election of officers at the home of L. Kneeter, 2507 Farnam street, Monday evening. The newly elected officers are as follows: President, Henry Monsky; vice president, Mrs. S. Robinson; secretary, Hymen Marowitz; treasurer, Mrs. J. Ravitz. A satisfactory report was given by Mrs. L. Kneeter regarding the work the council engaged in during the last year.

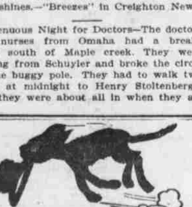

There It Goes!
See?

That other man got just the Suiting you thought most of in our stock. He was a little bit quicker than you in taking advantage of this—

Special Sale

of a lot of especially selected Suitings that we have in bolt lots and which we are making to measure

For $20
Extra Pants $5

However, there are probably several other Suitings left in our stock that would become you most happily. Because of the extraordinary value of the Suitings at this price they cannot be expected to remain long in stock.

MacCARTHY-WILSON TAILORING CO.

Phone Doug. 1808. 304-306 So. 16th St.
Next door to the Wabash Ticket office.

DOCTORS FOR MEN

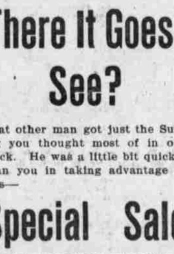

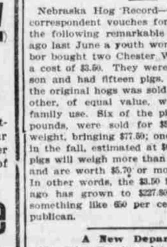

THE RELIABLE SPECIALISTS
YOUNG MEN

We have observed the blighting influence of neglect and ignorance in the young and middle-aged undermining the foundations of health; clouding brightest minds and destroying all aspirations; family circles disrupted and the poisonous fangs reaching out and blighting even succeeding generations.

There are thousands of wrecked constitutions among young men today. Their weakened vitality, shattered nerves and exhausted energies tell a pitiable story. Multitudes have brought upon themselves the horrors of a lifelong disease or weakness through ignorance or neglect, which sap the very foundation of life, destroying their health and strength, leaving them a mental and physical wreck.

Are you one of the many thousands of wretched and ailing MEN, and do you wish to be cured? We have devoted many years exclusively to treating this class of troubles, attended with the greatest success, and we are thus enabled to give this class of sufferers the benefit of our extended experiences in treating diseases of men. The specialists of the State Medical Institute are eminently qualified to advise, direct and treat such cases. We are thoroughly conversant with every minute detail connected with such cases, and encourage and counsel the patient by good advice, while our skill and medical treatment restores him back to health, strength and happiness.

We treat men only, and cure promptly, safely and thoroughly NERVOUS DEBILITY, BLOOD POISON, SKIN DISEASES, KIDNEY AND BLADDER DISEASES and all SPECIAL Diseases of men and their complications.

Free Consultation and Examination | Office Hours: 8 a. m. to 8 p. m. Sundays, 10 to 1 only. If you cannot call, write.

STATE MEDICAL INSTITUTE
1308 Farnam St., Between 13th and 14th Sts., Omaha, Neb.

HOUSE IS FOR FREE SEEDS

Paragraph Restored to Bill by Votes of Members from Farming Regions.

WILL DISTRIBUTE ORDINARY SEEDS

Representative Mondell Speaks on the Forest Reserve Policy of Administration—Lacey Would Sell Timber.

WASHINGTON, Jan. 29.—The house today passed the senate bill increasing the board of customs appraisers in New York from ten to twelve, and also passed the senate bill conveying a strip of ground in St. Augustine, Fla., for school purposes.

The agricultural appropriation bill occupied most of the day, and as usual, when the amendment striking out the free distribution of seeds was reached, the members from the farming districts outvoted those from the cities, reversed a ruling of the chair by a vote of 136 to 85 and restored the paragraph as has been the law for years. The amendment appropriates $238,000 for the free distribution of ordinary seeds.

Representative Lacey of Iowa offered an amendment authorizing the secretary of agriculture to sell marketable and ripened timber of forest reserves to persons not belonging to any organization to control lumber prices. Mr. Lacey said the result of the creation of great timber reserves has been to increse the price of lumber and he urged that the government should offer lumber for sale at times when it will tend to force down prices which have been inflated by the "lumber trust." He said he believed it was time for the government to play its strength against lumber monopoly.

The recommendations of the committee on agriculture to increase the salaries of Chief Forester Pinchot and the chief of the bureau of chemistry, Dr. H. W. Wiley, from $3,500 to $4,500, went out on points of order.

Pure Food Appropriation.

An important amendment was adopted that no part of the money appropriated for enforcement of the national pure food law should be paid to any state, city or district official, the amendment being based on the theory that the states should execute their own pure food laws.

Representative Mondell of Wyoming, in discussing the, forest reserve policy, said no one could deny that it was a policy of paternalism and centralization "and a policy which should not be extended in this nation further than is absolutely necessary. There must and there will be the hardship and irritation incident to paternalism," he said.

"We cannot get away from them, and we of the west object to having the reserves used as a means for the increase of the cost of the products of the reserves to the people of that region. I do not intend to criticise generally the forest service. I have the highest regard for the gentlemen at the head of that service. I believe that in the main they are administering these reserves in a fair and reasonable way, but it all illustrates the tendency of this sort of thing, the inevitable effect of bureaucratic government."

Lever Criticises Cannon.

Representative Lever of South Carolina stirred up a hornet's nest when he offered an amendment appropriating $3,000,000 for the purchase of the Appalachian and White Mountain forest reserves. He said twelve states were interested in the movement and many governors had personally solicited the speaker of the house to permit the bill to come before the body on its merits, but through mysterious influences he said, the speaker was holding the bill back, and he wanted the country to know the facts.

STOP THAT COUGH

DON'T HACK
PUT ON AN
Allcock's
PLASTER

high up on the chest. It won't cure you in a minute, but keep it on a reasonable length of time and you will feel the beneficial results.

For the aching back after a Grippy Cold, it has no equal.

REMEMBER—*Allcock's* are the original and genuine porous plasters. Made of absolutely the **purest** and **best** materials, and **Guaranteed under the Pure Food and Drugs Act, June 30, 1906. Serial No. 385.**

Brandreth's Pills

A Laxative and a Blood Tonic

Each pill contains one grain of solid extract of sarsaparilla, which, with other valuable vegetable products, make it a blood purifier of excellent character.

For Constipation,
Biliousness,
Headache,
Dizziness,
Indigestion, etc.

Established 1752

B. Brandreth

Mr. Tawney objected to the personal attack on the speaker, and said he would object to further consideration.

"Oh, it is not a personal attack on the speaker," replied Mr. Lever. "It is an outspoken statement as to where the objection to the bill is. Personally I have profound regard for the speaker."

Mr. Wadsworth made a point of order against the amendment, and this was sustained.

PROCEEDINGS OF THE SENATE

Senator Beveridge Concludes Three Days' Speech on Child Labor Bill.

WASHINGTON, D. C., Jan. 29.—The senate session today began with a lecture from Senator Hale, who contended that too much talking and not enough work was being done. He had particular reference to his inability to secure the passage of the diplomatic and consular fortification appropriation bills, which were on the calendar. Before the session ended the two measures had been disposed of.

Senator Beveridge concluded his three-day speech on his child labor bill. His argument today was devoted to the constitutional power of congress to prohibit interstate commerce in child-made goods, and took the broad ground that the power of congress over interstate and foreign commerce is absolute, that such commerce can be prohibited altogether, so far as the power is concerned, and that in all cases policy and not power is to be considered.

The senate today passed the diplomatic and consular appropriation bill, carrying $3,085,477.

The amendment presented by Senator Lodge was agreed to providing that the salaries of all consular clerks be $1,000 per year for the first three years, after which $200 a year is to be added until a maximum of $1,800 is reached.

SPORTS OF THE DAY.

HACK LOOKS LIKE HE FEELS GOOD

Brother of Russian Lion Shows Himself in Fine Fettle.

Charles Hackenschmidt, brother of the "Russion Lion," who is to wrestle with Farmer Burns at the Auditorium Wednesday night arrived in Omaha Tuesday and looked as fit as a fiddle. He is a most powerful looking speciman of manhood, and although Farmer Burns has plenty of followers in this neck of the woods, he will have to go some to keep up his reputation of unbeaten champion at his weight. Mr. Hackenschmidt says that Charles Deitvus, 196, champion of Austria, whom he threw last week at Des Moines is the strongest man he ever wrestled in the world.

Hackenschmidt has a neck, which is 18 inches in circumstances; he is 5 feet 10 inches tall, weighs on the mat, 173; chest, 43½ inches; waist, 36 inches, biceps, 15¾ inches; forarm, 14¾ inches; wrists, 9 inches; thigh, 23½ inches, and calf 15¾ inches. His chest expansion is 5½ inches.

A preliminary match has been arranged between Oscar Wassem of St. Joseph and Christ Pearson. Wassem agrees to throw Pearsonin fifteen minutes, McCabe stands ready to accept Wassem's challenge in case he falls down of Pearson. Peter Loch will referee both the matches.

Manager Gillan has arranged for the construction of an arena in the middle of the Auditorium, so any of the gallery seats will give an unobstructed view of all the events. The tickets are going fast and no sporting event in the city for some time has aroused the interest, which is being shown in these wrestling events.

When Oscar Wassem of St. Joseph issued his defy at the Osthoff hall last Friday night and said he stood ready to thrown all comers within fifteen minutes from the call of time, two local men came forward and accepted his challenge. These were Frank Darg, 3113 South Thirteenth street and Frank McCabe of Fortieth and Jackson streets. Crist Peason of Chicago also accepted his challenge and he will go on with Wassem at the Auditorium Wednesday night.

Things are getting good. Pa's summer smile is breaking. Soon it will be in full bloom, spreading over his sweet, young face like smearcase over a big slice of home-made bread. Why shouldn't Pa Rourke smile? He has closed that aggravating deal with Buck Francks; he has in him a great man for second base and a field captain, and that was his biggest worry. Now he is looking to as good a man for first. He is fixed out at short and in the field, and what is fine, oh, so fine, the bunch he has thus far has a record for hitting the ball once in a while.

Yes, August, it really does look, as Sylvester has said, that your Papa is cutting the mustard with a big knife and that things are going to pop around Papa when the sun begins to shine again and the peanut man comes out of his hole.

Old Billy Hallman, who, by the way, led the American association in batting last season, is working at his winter profession, "actor," and is playing the part of Ebb Utler with the "Village Organist" company. He is said to have made a big hit in the part, extending his summer propensities into the cold season.

Harry Howell of the St. Louis Browns thinks his team stands a fine show of winning the American league pennant next season. Of course, there are others who think the same of their teams, but, nevertheless, wouldn't it be great if the Browns could win? Oh, wouldn't it, though? How, then, the Chris Von Der Ahe story tellers would get busy, revamping many of the queer capers of the old days, in which Der Poss Manajer always was the hero. For since the days of the "Four Time Winners" of Von Der Ahe and Comiskey there has been no pennant in St. Louis.

Eddie Hahn, the nervy little right fielder who played such a big part in the White Sox world's championship, has signed a contract for next season. Hahn was the boy whose nose was broken early in the series by one of Miner Brown's cannon balls and refused to quit the series.

Ames Captain is Re-elected.

AMES, Ia., Jan. 29.—(Special Telegram.)—B. F. Parsons of Columbus Junction, Ia., was elected captain of the base ball team of the Iowa State college tonight. Mr. Parsons succeeds himself as captain. He is a senior in college and is a standby in base ball. Work in training begins tomorrow night in the training shed. The track team will also begin work tomorrow night. They met tonight with Jack Watson, who gave them a talk along lines of physical care.

BASE BALL SCHEDULES REVISED

Magnates Find it Impossible to Avoid Some Conflicts in Dates.

CLEVELAND, Jan. 29.—The revision of playing schedules of the American and National leagues was completed here today by Presidents Johnson and Pulliam. The conference was begun yesterday and it was stated tonight that while it was found impossible to avoid some conflicts in cities where both leagues are represented, the number had been materially reduced from previous seasons.

The Ohio and Pennsylvania league met this afternoon, and after wrestling with the applications of Zanesville and Sandusky, O., and Erie, Pa., for membership, finally decided to remain an eight-club league.

WITH THE BOWLERS.

The Falstaffs took three straight from the El Caudillos on the Metropolitan alleys last night. Little John Klauck of the Falstaffs had high single game with 243 and Beselin beat him out on totals by a single pin with 558. Captain Jay was too busy figuring out the handicap, consequently his average dropped a little. Hinricks of the El Caudillos was the only man on his team to reach the 500 mark. Tonight the Gold Tops against Life Malts, when the Hon. Dan B. Butler, after an absence of three months, will try and show the boys how to get the pins.

FALSTAFFS.

	1st.	2d.	3d.	Total.
Jay	160	179	156	495
Klauck	160	242	157	559
Beselin	191	144	223	558
Berger	170	188	172	530
La Vigne	174	178	169	521
Totals	852	932	877	2,661

EL CAUDILLOS.

	1st.	2d.	3d.	Total.
Caughlan	181	171	141	493
McLean	112	161	117	390
Rush, C.	159	158	118	435
Bauman	111	140	122	373
Hinricks	182	180	169	531
Handicap	67	67	67	.....
Totals	812	877	734	2,223

Hackenschmidt and Gotch Matched.

KANSAS CITY, Mo., Jan. 29.—Hackenschmidt's manager has accepted the offer of the Missouri Athletic club for a match with Gotch in Kansas City in May, next, for a purse of $10,000, for the world's wrestling championship, winner to take 75 per cent. W. D. Scoville, president of the club, received a letter today from C. C. Cochran, manager for Hackenschmidt in London, accepting the offer, but stipulating that the club post $5,000 in England and that there shall be a side bet of not less than $1,000, to be posted with Robert Edgren of New York, who is to appoint the referee. President Scoville has agreed to Cochran's terms, except that he insists upon naming the referee. He sent the articles to London today.

South Omaha the Victor.

YORK, Neb., Jan. 29.—(Special Telegram.)—The York High school basket ball team was defeated tonight in a game with the South Omaha High school, the score being 50 to 39. The first half ended with 37 points gained by the South Omaha team and 19 by York, the second half being 13 to 20, respectively. The feature of the game was the playing of Captain Cohan of the visiting team, while the match was decidedly fast and clean throughout.

Lasker Wins Chess Game.

NEW YORK, Jan. 29.—The second game of the match for the chess championship of the world between Champion Dr. Emanuel Lasker and Frank J. Marshall, which was played at the Everett house in Manhattan today, was won by Lasker, the latter thus increasing his lead to two points. Marshall resigned after fifty-two moves had been made.

Basket Ball at Yankton.

YANKTON, S. D., Jan. 29.—(Special.)—The Thegn society wrested the basket ball chamuionship from the Adelphians, who have held the college championship for two years. The score was 21 to 16.

SHELDON IS CALLED IN NOW

Civic Federation Takes Its Fight to the New Governor.

POLICE COMMISSIONERS MUST DEFEND

Charges Filed with Governor Mickey to Be Revived with Supplementary Allegations Against the Board.

Charges against the Omaha Board of Fire and Police Commissioners that have been lying dormant in the governor's office at Lincoln, filed with Governor Mickey by the Civic Federation, will be revived before Governor Sheldon. The charges allege misfeasance in office, in that the members of the board have done nothing to secure the enforcement of the Sunday closing feature of the Slocumb law and for other improper conduct in the office.

This determination was reached at a meeting of the executive committee of the federation Tuesday morning. Attorney T. J. Mahoney, who prepared the original charges, is to draft supplementary charges and file them, together with a review of the proceedings had in the case before Governor Mickey.

Governor Mickey heard arguments on a demurrer to the charges during October and took the matter under advisement. He finally decided that he had jurisdiction in the case, but did not hear the charges on their merits, in effect putting the members of the board on parole. It is the intention of the Civic Federation to push the matter before the governor to a finish and have a hearing on the charges as supplemented.

It has been intimated that at least three members of the board will resign rather than go to trial on the charges.

Governor Sheldon's Attitude.

When asked what action he had taken, if any in regard to the complaint filed by the Civic Federation of Omaha against the members of the Omaha Fire and Police board, Governor Sheldon replied:

"I have heard of no complaints except what I have read in the newspapers. I thought everything was running all right in Omaha. I expected, from reports I saw in the papers that a delegation from the Civic Federation was to call on me at Lincoln Tuesday. It would not be well for me to say in advance what I intend to do, for I do not know but I will listen to their complaints."

"Are you going to take any action on the complaint filed with Governor Mickey concerning the present Fire and Police board?" was asked the governor.

"As far as I have seen I do not know there is any complaint on file, but I have heard there is. I have thought, however, that it was not just the right thing for me to do to take up complaints which my predecessor had seen fit not to pass on. It would not be showing much respect to him."

COMMITTEES FOR THE YEAR

Appointments Are Made by Chairman Yetter for Commercial Club Affairs.

Chairman Yetter of the executive committee of the Commercial club appointed his standing committees at the meeting Tuesday. To the old list were added an advertising and publicity committee, a jobbers' and manufacturers' association and a public service corps. Dry farming was added to the province of the irrigation committee and the committee on judiciary became the judiciary and legislative committee.

The Commercial club went on final record Tuesday as opposed to the double shift bill and resolved to do all in its power to defeat it. The executive committee had Chief Salter at its meeting for a half hour or more, questioning him all the time.

Charles T. Kountze was elected a member of the executive committee to succeed G. W. Wattles, who resigned.

Ed P. Smith, S. P. Richmond and Harry Steel were elected to membership in the club.

These are the committees:

Acquaintance—H. K. Burket, chairman; E. B. Carrigan, J. H. Dumont, E. C. Griffin, Charles Harding, Ed T. Heyden, G. W. Laler, G. W. Noble, W. F. Norman.

Advertising and Publicity—Byron R. Hastings, chairman; C. E. Black, S. Bostwick, A. Darlow, H. J. Penfold, J. D. Weaver.

Advisory—F. W. Judson, chairman; J. F. Carpenter, C. H. Pickens, A. C. Smith, R. S. Wilcox, W. S. Wright.

Auditing—George H. Kelly, chairman; F. M. Blish, G. W. Hoobler, W. E. Rhoades, W. E. Shepard.

Conventions—J. E. Baum, chairman; W. S. Balduff, Emil Brandeis, W. J. Burgess, David Cole, Tolf Hanson, William Hayden, Fred Krug, D. D. Miller, Rome Miller, C. R. Sherman.

Entertainment—C. E. Black, chairman; Harry V. Burkley, J. E. George, J. Rosenzweig, W. R. Wood.

Grain Interests—J. A. Kuhn, chairman; A. H. Bewsher, J. H. Courad, E. E. Huntley, H. Merriam, E. C. Twamley, N. B. Updike.

Finance—C. T. Kountze, chairman; William Hayden, Paul Kuhns, C. F. McGrew, B. H. Melle, L. H. Talmage, H. W. Yates, jr.

Insurance—E. E. Bruce, chairman; J. S. Brady, I. W. Carpenter, G. L. Hammer, H. Hardy, E. Martin, J. S. White.

House—O. D. Kiplinger, chairman; C. D. Beaton, G. C. Cunningham, Harry Lawrie, J. H. Mithen.

Irrigation and Dry Farming—John Steel, chairman; Henry T. Clarke, M. D. Cameron, M. F. Funkhouser, J. L. McCague, J. B. McKitrick, W. L. Selby.

International Arbitration—F. B. Hochstetler, chairman; E. A. Benson, T. A. Creigh, G. W. Johnston, A. F. Jonas, J. P. Lord, J. L. Webster.

Judiciary and Legislative—H. H. Baldrige, chairman; I. F. Baxter, J. A. C. Kennedy, J. C. Kinsler, S. A. Searle.

Jobbing Trade—J. F. Carpenter, chairman; Oscar Allen, A. T. Austin, R. F. Bacon, Daniel Baum, jr., W. M. Burgess, R. B. Busch, F. L. Haller, B. F. Marshall, G. N. Peek, C. H. Pickens, S. J. Potter, W. S. Wright.

Jobbers and Manufacturers' Associations—D. B. Fuller, chairman; W. H. Burgess, H. Drishaus, W. M. Glass, C. S. Hayward, E. A. Hinrichs, F. F. Hochstetler, F. P. Kirkendall, N. A. Spiesberger.

Live Stock and Packers—A. C. Smith, chairman; H. O. Edwards, R. C. Howe; W. J. C. Kenyon, C. A. Mallory, A. D. Marriott, J. L. Paxton.

Location and Industries—M. C. Peters, chairman; J. E. Baum, F. W. Judson, C. T. Kountze, W. H. Bucholz, Z. T. Lindsey, A. Millard.

Municipal Affairs—R. E. Sunderland, chairman; E. A. Benson, F. B. Hochstetler, George Kelly, F. E. Sanborn, D. V. Sholes, F. D. Wead.

Membership—Charles D. Beaton, chairman; C. E. Black, W. L. Burgess, T. L. Combs, B. R. Hastings, O. D. Kiplinger, J. E. Redfield, H. A. Tukey, C. H. Young.

Public Affairs—Euclid Martin, chairman; E. M. Andreesen, Arthur Brandeis, Charles H. Brown, E. E. Bruce, W. C. Bullard, V. B. Caldwell, I. W. Carpenter, J. A. Creighton, F. H. Davis, N. P. Dodge, Luther Drake, D. A. Foote, G. H. Gillespie, G. L. Hammer, William Hayden, G. M. Hitchcock, G. W. Holdrege, P. E. Iler, F. B. Johnson, J. L. Kennedy, Thomas Kilpatrick, F. P. Kirkendall, Thomas M. McCague, W. H. McCord, T. B. McPherson, J. H. Millard, Rome Miller, W. F. Milroy, A. L. Mohler, W. T. Page, H. E. Palmer, W. A. Paxton, George H. Payne, C. H. Pickens, J. O. Phillippi, A. L. Reed, Samuel Rees, C. C. Rosewater, Victor Rosewater, J. A. Sunderland, H. A. Thompson, P. H. Updike, G. W. Wattles, H. W. Yates, C. E. Yost.

Manufactures—A. P. Karbach, chairman; H. F. Cady, J. S. Collins, R. J. Dinning, L. G. Doup, J. H. Haney, C. H. Lee, W. Runyan, A. J. Vierling.

Public Service Corporations—Thomas A. Fry, chairman; J. F. Carpenter, W. S. Jardine, W. H. Koenig, E. V. Lewis, J. D. Rahm, C. F. Weller.

Transportation—Charles H. Pickens, chairman; J. S. Brady, T. C. Byrne, I. W. Carpenter, W. M. Glass, F. P. Kirkendall, E. J. McVann, A. C. Smith, W. S. Wright.

Retail Trade—H. J. Penfold, chairman; C. C. Belden, Charles B. Brown, J. S. Collins, C. R. Courtney, William Hayden, A. Hospe.

Trade Extension—H. S. Weller, chairman; Edgar Allen, J. F. Carpenter, J. C. Colt, D. B. Fuller, C. S. Hayward, E. A. Hinrichs, H. G. Hoel, C. Johannen, W. W. Johnston, Joseph Kelley, C. J. Lane, Z. T. Lindsey, D. J. O'Brien, C. H. Pratt, J. H. Taylor, W. E. Reed.

Funeral of Mrs. Root.

Funeral services over the body of Mrs. Lucy M. Root, who died Sunday afternoon at the home of her daughter, Mrs. E. G. Hampton, 2918 South Twenty-fourth street, were held from the residence Tuesday at 2 p. m. and were largely attended by the many friends of the family. Mrs. Root was the wife of Warner A. Root, a newspaper man of South Omaha. The interment was private.

The pallbearers were W. C. Bullard, F. E. Schweitzer, E. B. Shugart and W. R. English. Rev. Lucius O. Baird of St. Mary's Avenue Congregational church read the services. Interment was private at Forest Lawn cemetery.

Consumption Is Not Hereditary

A Common Error Refuted

The fact that consumption is frequently seen to run in families gives rise to the general idea that it is hereditary, but this is erroneous. Weak lungs can be hereditary and where they exist consumption is likely to follow. Consumption is produced by a germ which all persons frequently inhale, especially in cities where dust is flying at all times. It is in weak lungs that the germ finds a lodging place, soon multiplies and starts its work of destroying the mucous membrane. A bad cold or cough creates an inflamed condition of these membranes of the pulmanary organs an affords the germ an opportunit of taking hold; whereas the healthy lung will quickly throw it off. A prominent physician from the Philadelphia Clinic, who conducted the successful experiments with pine for treating pulmonary troubles and who for several years maintained a camp in the heart of the big pine forests of Maine, says that for stimulating the growth and developing the respiratory organs and bronchial tubes there is no equal to the oil obtained from the pines of the East. He was the first to prepare a truly soluble oil of the pine and he claims by its use all the advantages of a pine forest camp can be had at home if the patient will adhere to the treatment and take plenty of out-door exercise, meanwhile cultivating the habit of deep, full breathing. The form of pine that he uses is known to the medical profession as "Concentrated" oil of pine and is to be found at every good prescription druggist. Care should be taken to get the real article, which comes put up for medical use only in one way and that is in half ounce bottles enclosed in small round screwtop cases which are intended to protect the fluid from changes of atmosphere.

The original formula used is as follows: "Two ounces of glycerine, ½ ounce Concentrated oil of pine and a half pint of first class whiskey. It should be thoroughly shaken and used every four hours in tablespoon doses."

He cautions against the oils sold in bulk and patent medicines sometimes put up in wooden boxes and using a somewhat similar name. They are harmful and have bad results instead of being curative.

This mixture will check and often completely cure an acute cough or cold inside of twenty-four hours.

OLDEST NATIONAL BANK IN NEBRASKA

First National Bank

Omaha, Nebraska.

Capital, Surplus and Profits, $1,000,000.

STATEMENT JANUARY 26TH, 1907.

Resources			Liabilities	
Time Loans		$5,655,911.70	Capital	$500,000.00
Banking House		125,000.00	Surplus	100,000.00
U. S. Bonds to Secure Circulation		200,000.00	Undivided Profits	433,398.71
Due from Banks and U. S. Treas.	$2,526,826.41		Circulation	200,000.00
U. S. Bonds	200,000.00		Deposits	11,106,182.12
Other Bonds	586,071.12			
Call Loans	1,306,808.46			
Cash	1,738,963.14	6,358,669.13		
		$12,339,580.83		$12,339,580.83

OFFICERS AND DIRECTORS

J. A. CREIGHTON, Pres. F. H. DAVIS, Vice-Pres. C. T. KOUNTZE, Vice-Pres.
W. A. PAXTON. T. L. DAVIS, Ass't Cash. L. L. KOUNTZE, Cashier.
E. M. ANDREESEN. W. S. POPPLETON. C. B. KOUNTZE.

We Furnish Kountze Bros.' Foreign Circular Letters of Credit, Buy and Sell Foreign Exchange and Issue Travelers' Checks.

Depository of the United States, State of Nebraska, County of Douglas and City of Omaha.

SAFETY DEPOSIT VAULTS IN BASEMENT.

No. 2775.

REPORT OF THE CONDITION OF THE

Merchants National Bank,

at Omaha, in the State of Nebraska, at the close of business, January 26, 1907:

RESOURCES.

Loans and discounts		$3,504,591.54
Overdrafts, secured and unsecured		16,612.18
U. S. bonds to secure circulation		130,000.00
U. S. bonds to secure U. S. deposits		70,000.00
Other bonds to secure U. S. deposits		54,500.00
Banking house		160,000.00
Due from national banks (not reserve agents)	$ 400,228.58	
Due from state banks and bankers	196,360.30	
Due from approved reserve agents	1,083,227.46	
Checks and other cash items	12,630.48	
Exchanges for clearing house	107,204.20	
Notes of other national banks	16,300.00	
Fractional paper currency, nickels and cents	2,172.86	
Lawful Money Reserve in Bank, viz:		
Specie	319,445.65	
Legal tender notes	175,000.00—	$2,314,569.53
Redemption fund with U. S. treasurer (5 per cent of circulation		6,550.00
Total		$6,256,823.25

LIABILITIES.

Capital stock paid in		$ 500,000.00
Surplus fund		200,000.00
Undivided profits, less expenses and taxes paid		62,617.26
National bank notes outstanding		130,000.00
Due to other national banks	$1,045,652.00	
Due to state banks and bankers	745,004.39	
Individual deposits subject to check	2,429,503.28	
Demand certificates of deposit	350.00	
Time certificates of deposit	921,713.68	
Certified checks	18,263.75	
Cashier's checks outstanding	83,718.99	
United States deposits	120,000.00—	$5,364,206.99
Total		$6,256,823.25

State of Nebraska, County of Douglas—ss: I, Luther Drake, president of the above named bank, do solemnly swear that the above statement is true to the best of my knowledge and belief.

LUTHER DRAKE, President.

Subscribed and sworn to before me this 29th day of January, 1907.

GEO. W. PRITCHETT, Notary Public.

Correct—Attest:

F. T. HAMILTON,
G. S. ROGERS,
GEO E. PRITCHETT,
Directors.

No. 2665.

REPORT OF THE CONDITION OF THE

Nebraska National Bank,

at Omaha, in the State of Nebraska, at the close of business, January 26, 1907:

RESOURCES.

Loans and discounts		$ 966,863.99
Overdrafts, secured and unsecured		1,643.69
U. S. Bonds to secure circulation		200,000.00
U. S. bonds to secure U. S. deposits		160,000.00
Premiums on U. S. bonds		10,500.00
Bonds, securities, etc		74,839.00
County and city warrants		2,261.42
Banking house, furniture and fixtures		84,000.00
Other real estate owned		4,568.70
Due from national banks (not reserve agents)	$135,267.39	
Due from state banks and bankers	13,406.56	
Due from approved reserve agents	294,631.72	
Checks and other cash items	29,990.82	
Exchanges for clearing house	27,122.24	
Notes of other national banks	5,000.00	
Fractional paper currency, nickels and cents	256.29	
Lawful Money Reserve in Bank, viz:		
Specie	90,236.00	
Legal tender notes	63,500.00—	$ 659,408.02
Redemption fund with U. S. treasurer (5 per cent of circulation)		10,000.00
Total		$2,104,074.82

LIABILITIES.

Capital stock paid in		$ 200,000.00
Surplus fund		60,000.00
Undivided profits, less expenses and taxes paid		49,663.35
National bank notes outstanding		200,000.00
Due to other national banks	$368,258.15	
Due to state banks and bankers	98,788.50	
Due to trust companies and savings banks	20,246.95	
Individual deposits subject to check	823,720.26	
Demand certificates of deposit	14,169.43	
Time certificates of deposit	125,976.72	
Certified checks	469.83	
Cashier's checks outstanding	4,009.83	
United States deposits	121,203.87	
Deposits of U. S. disbursing officers	27,468.34—	$1,604,411.47
Total		$2,104,074.83

State of Nebraska—County of Douglas—ss: I, W. E. Shepard, cashier of the above named bank, do solemnly swear that the above statement is true to the best of my knowledge and belief.

W. E. SHEPARD, Cashier.

Subscribed and sworn to before me this 29th day of January, 1907.

L. W. SCHEIBEL, Notary Public.

Correst—Attest:

H. W. YATES,
WARREN SWITZLER,
H. W. YATES, Jr.,
Directors.

No. 1633.

Report of the Condition of the

OMAHA NATIONAL BANK,

At Omaha, in the State of Nebraska, at the Close of Business January 26, 1907.

RESOURCES.

Loans and discounts			$ 5,919,447.80
Overdrafts, secured and unsecured			5,815.74
U. S. bonds to secure circulation			600,000.00
U. S. bonds to secure U. S. deposits			500,000.00
Premiums on U. S. bonds			49,000.00
Bonds, securities, etc			651,269.97
Banking house, furniture and fixtures			200,000.00
Due from national banks (not reserve agents)		$1,161,010.06	
Due from state banks and bankers		312,111.50	
Due from approved reserve agents		1,002,744.91—	2,475,866.47
Checks and other cash items		21,946.36	
Exchanges for clearing house		217,609.25	
Notes of other national banks		12,565.00	
Fractional paper currency, nickels and cents		2,632.00	
Lawful money reserve in bank, viz:			
Specie	$611,909.00		
Legal tender notes	163,685.00—	775,594.00—	1,030,346.61
Redemption fund with U. S. treasurer (5% of circulation)			30,000.00
Total			$11,561,746.59

LIABILITIES.

Capital stock paid in		$ 1,000,000.00
Surplus fund		200,000.00
Undivided profits, less expenses and taxes paid		125,531.35
National bank notes outstanding		600,000.00
Due to other national banks	$3,367,337.03	
Due to state banks and bankers	1,705,897.05	
Due to trust companies and savings banks	24,830.47	
Individual deposits subject to check	3,306,278.93	
Time certificates of deposit	661,969.83	
Certified checks	17,363.50	
Cashier's checks outstanding	152,795.50	
United States deposits	236,306.55	
Deposits of U. S. disbursing officers	342,896.38—	9,636,215.24
Total		$11,561,746.59

State of Nebraska, County of Douglas, ss: I, W. H. Bucholz, cashier of the above named bank, do solemnly swear that the above statement is true to the best of my knowledge and belief.

W. H. BUCHOLZ, Cashier.

Correct—Attest:

C. F. M'GREW,
A. J. SIMPSON,
C. H. BROWN,
Directors.

Subscribed and sworn to before me this 29th day of January, 1907.

L. D. SPAULDING,
Notary Public.