The Dynamo of the American People

We are a race of workers.

Work requires brain, nerve, energy.

We glory in achievement.

To work and work with might and main, good food is absolutely essential.

Although nearly every one eats soda crackers sometime, yet there are a few people who do not consider their true value as an article of daily food. But it is now a recognized and established fact that the soda cracker contains the most tissue, fat and muscle forming elements of any article of food made from flour.

Great as is the value of the common soda cracker, yet it is small in comparison with **Uneeda Biscuit**—the most wonderful soda cracker ever baked, and of which nearly 400,000,000 packages have been sold.

Uneeda Biscuit, the food of power, transmitting as they do the elements so vital to our well-being, may in very truth be called "The Dynamo of the American People."

NATIONAL BISCUIT COMPANY

YEISER WINS FIRST ROUND

Secures Injunction Preventing Use of Alleged Corruption Fund.

ORDER IS ALLOWED BY JUDGE KENNEDY

Also Prohibits Distribution of So-Called "Harmony" Slate or Appropriation of Name of Republican Party.

A restraining order to prevent the distribution of the so called "United Republican Legislative ticket" or from using money collected from corporations in influencing the Tuesday primaries was secured Monday from Judge Kennedy by John O. Yeiser, attorney for James M. Buel. The Fontanelle club, which was defendant in the suit, did not appear to defend the allegations of the corrupt use of money though notice that the hearing would come up had been given officers of the organization.

The order issued by Judge Kennedy is as follows:

Upon presentation of petition in above entitled cause, and good cause shown, a temporary restraining order is allowed restraining until September 22, 1906, the defendant and all of their employes, agents and attorneys as follows:

First—From using to influence the primary election September 18, 1906, in any manner whatever any money, funds, help or assistance received from any corporation duing business in Nebraska.

Second—From distributing any ticket or slate with any group of names in pursuance of any agreement with any association of men to form such slate.

Third—From distributing any ticket or slate of any number of names over one, containing the title or name "republican" thereon and not being an official sample ballot.

That the hearing of application for temporary injunction is set for the 22d day of September, 1906, at 9:45 o'clock in court room No. 5; two days' notice of such application be given defendant and that said restraining order be continued on execution of a bond in the sum of $50.

Order is Modified.

In the afternoon members of the Fontanelle club sent T. W. Blackburn up to see about the case. Upon a showing made by him a modification of the original order was secured, striking out the clause prohibiting the distribution of tickets bearing the names of candidates under the head republican. The order modifying the original order is as follows:

It being shown to the court that the court heretofore signed an order restraining the defendant from distributing any ticket or slate of any number of names over or containing the title or name republican thereon and not being an official sample ballot and that said order should be modified, now, therefore, said restraining order is modified in the words:

Third—From distributing any ticket or slate of any number of names over or containing the title or name republican and not being an official sample ballot, are hereby stricken from said restraining order and said order is modified accordingly.

And said order is further modified to the extent that no individual republican is restrained from distributing, working for and advocating the selection of any group of names he may choose to select or selecting any number of names from any group he may choose at the primary election September 18, 1906.

Otherwise said restraining order remains in force upon conditions named in said order.

Reasons for Demanding Order.

The hearing was had in an empty court room, three reporters being the only spectators. Mr. Yeiser spoke at some length, going over the allegations of his petition in detail.

Mr. Yeiser gave these specific reasons why a restraining order should be allowed:

That it is made a criminal offense by law for corporations to contribute money for political purposes and it is proper for the court to restrain the use of such money after it has been contributed.

That the use of the name "United Republican Legislative ticket" on the printed cards sent out to voters is in violation of the law against the use of any party name by clubs or organizations.

That the printing of the slate on white paper is in violation of the law providing lists of names of candidates shall be printed only on colored paper.

That the printing and distributing of the slate is the result of a conspiracy formed in violation of the spirit of the primary law and in violation of the section providing a penalty for attempting to hinder the operation of the primary law.

Judge Kennedy, in allowing the order said he did not want to do anything to keep individuals from advocating their own elections to their friends or newspapers from advocating the election of any candidate it chose.

The "slate," alleged by Mr. Yeiser in his petition, is composed of these candidates for the lower house of the legislature: Charles L. Anderson, Henry T. Clarke, jr.; A. R. Harvey, F. S. Tucker, F. C. Best, J. T. Dougherty, Michael Lee, James Walsh, S. C. Barnes, N. P. Dodge, jr.; O. S. Erwin.

AN OLD and WELL-TRIED REMEDY.

FOR OVER SIXTY YEARS

MRS. WINSLOW'S SOOTHING SYRUP has been used for over SIXTY YEARS by MILLIONS of MOTHERS for their CHILDREN WHILE TEETHING, WITH PERFECT SUCCESS. IT SOOTHES the CHILD, SOFTENS the GUMS, ALLAYS all PAIN; CURES WIND COLIC, and is the best remedy for DIARRHŒA. Sold by Druggists in every part of the world. Be sure and ask for MRS. WINSLOW'S SOOTHING SYRUP And take no other kind. 25 cents a bottle.

TWENTY CARS KANSAS WHEAT

Special Train Will Run Ultimately to Chicago, Where Sales Take Place.

September 18 a train of twenty carloads of southwestern Kansas wheat, with an exhibit car of other products of that portion of the state, will be run, for exhibition purposes, from Dodge City, Ford county, Kansas, to Chicago, where the wheat will be sold.

The entire run will be made in daylight, with stopovers at Hutchinson, Topeka, Horton, Beatrice, Pawnee, Lincoln, Omaha, Des Moines, Rock Island and other important towns on the Rock Island lines.

Representative men from that section, about twenty-five in number, will accompany this train and stops of several hours will be made at many points along the line to enable these gentlemen to tell people about the wonderful crops and resources of their section of country.

The corn crop of Kansas promises to be about 211,000,000 bushels; the wheat crop, 92,000,000 bushels.

Very Low Rates to the West.

The Chicago Great Western railway will sell tickets to points in Alberta, British Columbia, Idaho, Montana, Oregon and Washington at about one-half of the usual fare. Tickets on sale daily August 27 to October 31, inclusive. Get full information from H. H. Churchill, general agent, 1512 Farnam St., Omaha, Neb.

WATCHES—Frenzer, 16th and Dodge Sts.

For a list of property for sale in and about Omaha The Bee's daily list cannot be beaten, but

Wednesday and Thursday

the list will be especially large and include all the sections of the city. Look it over, you will probably find just the property you have been hunting for so long. Then see the advertiser, who will be one of the following prominent realty dealers:

Hanscom Park District

includes some of the finest homes in the city. The car service is good. The property lies high and the prices are reasonable, which makes it a good investment proposition.

Alf. C. Kennedy
Geo. P. Bemis
Russell-Mc-Kitrick Co.
Garvin Bros.
Payne-Bostwick Co.
Byron Reed Co.
D. V. Sholes.
R. C. Peters Co.
F. D. Wead
Thos. F. Payton.

West Farnam District

property is of the choicest for fine residences. It is in this district that the highest priced residence property in Omaha is situated.

George G. Wallace
George & Co.
F. D. Wead
Kerr-Shallcross Co.
J. H. Dumont
Geo. P. Bemis
Payne-Bostwick Co.
Garvin Bros.
Continental Realty Co.
Russell-McKitrick Co.

The South Part of City

is being built up very rapidly, with good substantial homes, by a class of people who make the best of citizens. A good many of these people are employed in South Omaha.

McCague Investment Co
George & Co.
Garvin Bros.
J. H. Dumont & Son
F. D. Wead.
Russell-McKitrick Co.
Wm. D. Reed.

Suburban Property and Acreage,

which takes in Dundee, Benson and Florence, as well as property adjoining Omaha, and convenient to car lines, is in greater demand than ever before. The prices are very reasonable for the property, but on account of desirability prices are steadily increasing.

Payne-Bostwick Co.
Garvin Bros.
George & Co.
J. H. Dumont & Son
Geo. P. Bemis
Continental Realty Co.
Hastings & Heyden
F. D. Wead

Business Property and Investments

in Omaha have in the last few years gradually become sounder and better investments, until today they are bringing a good income and the value is increasing. Eastern money is coming in and it is a good place to invest.

Harrison & Morton
R. C. Peters & Co.
Garvin Bros.
F. D. Wead
Geo. P. Bemis

The North Part of City,

like the south, is growing very rapidly and its progress is being pushed forward by a conservative, home-buying people, who are working wonders in this part of the city. Considerable new, choice property has been put on the market recently and is being sold to home builders.

Thos. F. Payton
N. P. Dodge
Russell-McKitrick Co.
F. D. Wead
George & Co.
R. H. Landeryou.
Garvin Bros.
George G. Wallace
McCague Investment C
Geo. P. Bemis
Hastings & Heyden
Kerr-Shallcross Co.
Payne Investment Co.
J. H. Dumont & Son.

Northwest Omaha

has been desirable for a long time, as evidenced by the beautiful homes in Bemis Park and on Walnut Hill. Convenient car service and the beautiful view to be had has made a strong demand for property in this section of the city.

D. V. Sholes
Geo. P. Bemis
Kerr-Shallcross Co.
F. D. Wead
George G. Wallace
Garvin Bros.
Thos. F. Payton.
J. H. Dumont & Son.

The property offered you one year ago cannot be bought now for less than 20 to 25 per cent increase.

AND IT'S STILL GOING UP

LAST OF THE OLD STAGE LINES

Pioneer Trails Effaced by Extension of Northwestern Railway.

ONLY LATER LINES ARE NOW EXTANT

Bit of History Concerning Those Old Coach Roads from the Middle West to the Pacific Coast.

With the extension of the Northwestern railway from Casper westward toward Lander, Wyo., will forever banish the last vestige of the old stage coach days, excepting a scattering few "star routes" for short distances through the mountains from railway terminals to minor postoffices or intermountain resorts.

Of the old stage coach days, the line between Atchison, Kan., and Placerville, Cal., which ran daily coaches for about five years—1860-1865—was probably the finest ever known in the stage coach business. During those days it cost more for meals between Atchison and Denver than the railroad fare costs with the meals added.

The run was made in about six days, and the fare was $75. The quickest time ever made between these points was four and one-half days. Ben Holladay was the owner of the line. On one occasion he made the trip from Atchison to Placerville, 2,000 miles in twelve days and two hours, beating the regular daily schedule five days. This feat cost Holladay $20,000, but was worth it for the advertisement it gave his line.

He had a nervy competitor in the Butterfield line, which followed the old Santa Fe and Smoky Hill trail that ran from Independence, Mo.

Followed Overland Trail.

The Holladay line was wealthy. The historic line following the "overland trail" between New York and San Francisco, at that time was by the way of Atchison. The western terminus of the line was changed from St. Joseph to Atchison upon the christening of the Hannibal & St. Joseph railroad to Atchison, as Atchison was eight miles nearer Placerville than St. Joseph.

The stage line ran northwest from Atchison, crossing the Big Blue at Marysville, Kansas, 100 miles west, then continuing northwest up the north side of the Little Blue in Nebraska, over the divide into the Platte valley, thence west on the south side of the Platte from old Fort Kearney, Plum Creek (now Lexington) to Julesburg.

From Julesburg the road forked, one route going southwest along the South Plattte to Denver. The other crossed the South Platte at Julesburg and thence wended across the divide to Ash Hollow and Court House Rock, Scott's Bluff on the North Platte, following the south side of that stream past Fort Laramie, Horseshoe, Wagon Hound, La Bonta, La Porte and Deer creek, to North Platte crossing at what is now Casper, Wyo. From here the trail followed due west to Independence Rock, Three Crossings of Sweetwater, South Pass, Green River, Millerstown (now Ogden, Utah), Salt Lake, across the Humboldt and sink of the St. Mary's river, Virginia City and Carson, Nevada; and thence across the Sierra Nevadas to Placerville. The Denver branch followed up the eastern slope of the mountains and struck the overland trail again at South Pass.

Montana and Oregon Trails.

The Montana and Oregon trails debouched from Millerstown northwest by way of Fort Hall, near where Pocatello is now located.

The schedule time of the stages was four and one-half miles an hour, night and day, including stops. It was not an unusual thing for drivers to make fifteen miles an hour.

The express messengers received $62.50 a month with free meals and were compelled to ride beside the driver six days and nights without rest, except as they could sleep while the stage was in motion. They received a layover of nine days every three weeks.

Drivers received $40 to $75 a month and board.

On the main Holladay line there were 2,750 horses and mules and 100 coaches. The annual cost of operating the line was $2,425,000.

Including Atchison and Placerville, there were 153 stations on the line. The fare was 12 cents per mile, and the stations from ten to fifteen miles apart. Each passenger was allowed twenty-five pounds of baggage, each pound in excess cost $1, which was also the price for carrying express.

The stages were nearly always crowded and passengers had often to wait several days at the starting point before they could be accommodated. Sometimes a passenger booked for a certain day would sell out for a bonus of $50 and wait for a later stage. The fare to Denver during the war was $175, or 27 cents per mile per passenger.

A Prominent Citizen of Deerfield, Ind., Recommends Chamberlain's Colic, Cholera and Diarrhoea Remedy.

For the last fifteen years I have used and sold Chamberlain's Colic, Cholera and Diarrhoea Remedy. In my own family it has always been a certain and positive cure for dysentenry and bowel troubles, and I can cheerfully recommend it to anyone suffering from pains in the stomach or bowel complaint. It is a remedy without an equal.—Frank C. Walker, Deerfield, Ind.

Card of Thanks.

We desire to express our most sincere thanks and appreciation to our friends and neighbors and all those who by their kindness and sympathy and beautiful floral tributes tried to lessen our grief during our recent sad bereavement, of our dear daughter and sister, Anna.

Mr. and Mrs. Andrew Gieson, Clara Gieson, Minnie Gieson, Helen Gieson, Mr. and Mrs. Stephen O'Donnell.

DIAMONDS—Frenzer, 16th and Dodge sts.

Funeral of Mrs. Hildebrand

The funeral of Mrs. Gustina Hildebrand, who died Saturday at her home, 2207 South Twelfth street, Saturday, will be held at 2 o'clock this afternoon from the residence. Interment will be at Laurel Hill cemetery. Mrs. Hildebrand had lived in Omaha for twenty-five years. Her husband died a year ago.

DENTISTRY

Tooth Talk No. 64

I fill and crown teeth without hurting my patients.

I've told you this, of course, as an inducement for you to come to my office.

But when you come I'll prove that I give less pain than any dentist anywhere.

That's the point.

My charge for examination is nothing whatever.

DR. FICKES, Dentist. 338 Bee Bldg. 'Phone Douglas 537.

AT THE PLAYHOUSES

"The Altar of Friendship" at the Burwood.

The Woodward Stock company presents to the patrons of the Burwood this week in "The Altar of Friendship" a very clever comedy built upon almost identical lines with Clyde Fitch's "The Frisky Mrs. Johnson," which proved so popular last week. This week, however, Mr. Morrison instead of Miss Elliott assumes the role of the living sacrifice for friendship's sake, while Miss Elliott appears as the doubting lover, and is given an opportunity to display her talents in a new direction. The play has several strong situations, but it does not give the range offered by last week's production.

Mr. Morrison as the poor author who assumes for a time the sins of his newly made brother-in-law and secures a vindication just in time to ward off a threatened break with his sweetheart gives a very creditable interpretation of the part. Miss Elliott's role is not as strong as some she has been seen in here. The support is excellent. Carl Fey as the villain and Grant Simpson as Lord Algernon Flexmore have two of the most important parts and come up to the standard. Harry Long won applause in a minor position. Mary Hill is seen to advantage in the role of the wronged wife and Isadore Martin has an important part in the plot which she handles with credit.

That the members of the company retain the popularity won last year was demonstrated by the applause which greeted the appearance of nearly all of them. In spite of the rain large audiences were present at both the matinee and evening performances.

Vaudeville at the Orpheum.

Paul Spadoni, a bright young man, is taking much chance of a sudden ending of his sweet young life at the Orpheum this week. He is daily toying with huge balls of iron, catching them on his neck as they drop from considerable heights, when a miss would mean a crushed skull. He manifests a taste for the warlike, for he not only catches cannon balls, but conical projectiles and a miniature torpedo that only weighs 200 pounds. One spectator last night indignantly called attention to the fact that Spadoni caught the torpedo on his back instead of his neck. That man ought to get his money back. He didn't see enough for the price of one seat. But Spadoni not only juggles iron balls, but takes on bottles, wine glasses, cigars, bed room slippers, plates, eggs and other things. He tosses a huge ball of iron in the air and catches it on a delicate plate, not only once but several times. Then he performs the same trick with an egg, finally breaking the egg on the plate. For a wonder, no one kicked because he didn't break the iron ball on the plate. All his stunts are wonderful, some are little short of marvelous and all are accomplished with an easy grace and apparent lack of exertion that makes his act seem even less difficult than it is. Spadoni is surely a wonder.

The bill is good all the way through. Ledegar does some good work on the tight rope, mixing a lot of fun with some clever acrobatics. Lillian Ashley sings a couple of songs and tells some cute little stories, and won much applause last night. Bryan and Nadine are nimble acrobats and also make a little fun. Waterbury Brothers and Tenney are the same old delightful entertainers, with a complete new program this time, even the comedy they offer being fresh and quaint. They are unequalled in their line. Macart's monkeys, baboons and dogs occasion more merriment than a man can ever hope to in the same time. James Thornton is making his first visit to Omaha, offering the same line of little stories that have made him so immensely popular in the east. He was very well received yesterday and will prove a success during the week. The pictures are good.

The theater was crowded twice yesterday, the evening assemblage being the largest of the season so far.

"Uncle Tom's Cabin" at the Krug.

Harriet Beecher Stowe's story seems to have as deep a hold on the people today as it ever did. At any rate, the Krug theater was filled to the limit twice yesterday to see "Uncle Tom's Cabin" performed by the Al W. Martin company. The company is a good one, far above the average bunch of "Tommers," and the good old play is given in its original form. At both performances the interest was genuine and the people enjoyed the play thoroughly. A special matinee will be given this afternoon and the engagement will end this evening.

UNITED IRISH LEAGUE MEETS

Omaha Irishmen Invited to Attend Biennial Convention in Philadelphia in October.

Several Omaha citizens prominent in the Irish home rule movement have received invitations to attend the third biennial national convention of the United Irish League of America, which will be held in Philadelphia October 1, 2 and 3. As there is no branch of the league in Omaha the invitations were sent to individuals known to be active supporters of the cause and are signed by Colonel John F. Finnerty of Chicago, president, and John O'Callaghan, national secretary, Boston.

Two distinguished members of the Irish party in the British Parliament, Hon. Edward Blake and Hon. L. P. O'Connor, will be present at the convention of representatives of the Old Land. Long before becoming identified with the Irish cause Mr. Blake won distinction in Canadian public life. He cast his fortunes with Ireland's struggle shortly after Gladstone announced his conversion to the cause of self-government and has since been an active participant in the varying fortunes of that movement in and out of Parliament. Mr. O'Connor, more generally known as "Tay Pay," a newspaper cognomen, is better known to American readers as a journalist than as an Irish parliamentarian. He has established several weekly papers in London, each of which proved successful and widely popular. The demands on his talents as a writer are far beyond his capacity, great as that is, yet his devotion to his native land is such that its call takes precedence over all others. To the rostrum he brings the brilliancy and felicity of expression which distinguishes his work with the pen. These gentlemen will give account of the present status of the home rule government and the prospects for legislation at the session of Parliament, which opens about the middle of October.

The purpose of the league is to make the connection as broadly representative as possible and to invite the counsel and assistance of men whose record in the Irish cause justifies their being invited to its deliberations. Railroad passenger associations have reduced fares to and from the convention to one and one-third for the round trip, with an eight-day limit.

Deaf Mute Injured in Fight.

When Andrew Park, 312 North Twelfth street, a deaf mute, reached the sidewalk after being ejected from Levy's saloon, Eleventh street and Capitol avenue, by a negro Sunday night, he found he had a long gash in his left forearm. Park had entered the saloon and noticed the colored man eating a sandwich. Being hungry, he asked the negro for a sandwich for himself, and when words followed he was thrown out. Park went home and Police Surgeon Harris was summoned to dress the wound. No arrests have been made.

FREE TRIP TO OMAHA AND RETURN

We want to get acquainted with more people in the outlying country in the west. We want more people to get acquainted with our big store. We want more firesides of this western country to profit by the great values this big store buys and sells every day in the year. We are going to make a proposition so that you can visit Omaha without spending a cent for railroad fare.

Listen Attentively!

The AK-SAR-BEN FESTIVAL is the most glorious event that was ever celebrated. This year it will be grander and on a much larger scale than at any time in its history. It gives you and your family an opportunity to come to Omaha and have the time of your lives. During this great event the railroads will make special rates for October 1, 2, 3, 4 and 5, on all trains coming into Omaha.

If You Intend Coming to Omaha

and wish to know all particulars about our free transportation offer fill out the Coupon below and we will, by return mail, send you all information.

COUPON

NEBRASKA CLOTHING CO., Omaha.

Please send me particulars regarding your Free Transportation Offer.

Name .....

Town .....

County .....

State .....

Nebraska Clothing Co

OMAHA, NEB.

DOE DRIVERS ARE ARRESTED

Three Ice Wagon Men Taken Up for Refusing to Sell.

SIMPLY CARRYING OUT COMPANY ORDERS

Men Declare Omaha Ice and Cold Storage Co. Instructed Them to Boycott Eckerman and Ransom.

Robert Evans, Otis H. Plummer and E. S. Coates, having in their custody an Omaha Ice and Cold Storage company's wagon laden with ice, were arrested Monday morning by Detectives Mitchell and Shepard and booked at the city jail as suspicious characters. The men were arrested on instructions of Mayor Dahlman through the chief of police. Refusal to serve ice to C. W. Eckerman of 3675 Lincoln boulevard was the offense committed by the icemen. The men were released on a bond of $100 each, furnished by their employers.

There is some question in the minds of the city legal authorities just what action will be brought against the icemen arrested, as they declared they were acting under instructions.

The arrest of the men Monday morning was part of a program to be carried out by the mayor, who announced a week ago he would arrest icemen, destroy the ice and break up the wagon in the case of any icemen refusing to deliver ice under circumstances which have involved Mr. Eckerman.

Monday morning the mayor instructed the chief of police to post detectives close to the Eckerman house and watch for the icemen and to make arrests in case they refused to serve ice. Detectives Mitchell and Shepard were detailed.

When the Omaha Ice and Cold Storage wagons appeared Mr. and Mrs. Eckerman presented themselves with their coupon book and asked for ice, which was refused. Then Mr. Eckerman offered cash, and still was refused ice.

Drivers Acted on Orders.

"I would like to ask you why you refuse us ice?" asked Mr. Eckerman of Plummer and Coates.

"Because we have instructions not to deliver you ice," responded Coates.

"Instructions from whom?" asked Eckerman.

"From the company," replied Coates.

Mr. Eckerman said he could not get the ice men to mention the names of any individuals who had given them the instructions, but merely referred to the "company."

Then the detectives told the ice men they were under arrest. The ice men took the action of the officers in good part and drove the wagons, ice and detectives to the city jail.

John A. Doe, president and treasurer of the Omaha Ice and Cold Storage company, Fifteenth and Howard streets, was seen in his office shortly after the arrests of his men.

Asked whether he cared to make any statement or explain the position of himself or the company, Mr. Doe said he had nothing to say.

"I positively will not talk of the matter. I have heard that the men were arrested and that is all I know of the case," said Mr. Doe.

The arrest of the three icemen was the result of the refusal of the Omaha Ice and Cold Storage company to deliver ice to the Eckerman home since Mr. Eckerman testified against that company in police court several weeks ago. The company was fined $25 and costs each on four counts in police court and then appealed the cases. The next day Mr. Eckerman was refused ice, but when the matter was made public the company sent a piece of ice to the Eckerman home by a messenger in a buggy. Since a week ago last Friday the Eckermans have been refused ice, although they held coupons paid for and bearing the name of the Omaha Ice and Cold Storage company.

Mayor Dahlman gave every assurance Monday morning that the icemen will be brought to time this week and the matter was brought to a head without any more delay.

BOY KILLED UNDER TRAIN

Newton, Iowa, Lad Falls Under Rock Island Cars at Council Bluffs.

Ira Philips of Newton, Ia., aged 17, was killed in the Rock Island yards at Council Bluffs this morning.

In company with William Neil of Newton, he ran away from home Saturday and started to Chadron, Neb., where he had friends and expected to get work.

Sunday night the boys slept in a box car and this morning attempted to board a freight train. They succeeded in getting on a sand car, but Philips fell off and twelve cars passed over his body.

Relatives at Newton were notified and a brother came for the body Monday afternoon.

If you have anything to trade advertise it in the For Exchange column of The Bee Want Ad page.

DIAMONDS—Edholm, 16th and Harney.

Marriage Licenses.

The following marriage licenses have been issued:

Name and Residence.	Age.
Henry W. Whittaker, Fremont, Neb.	36
Minnie B. Green, Fremont, Neb.	33
William C. Hicks, Omaha	[illegible]
Frances B. Gilmore, Weeping Water	[illegible]
Peter Maloney, Omaha	28
Augusta Stubbs, Omaha	28
Max Gruttemeier, Omaha	22
Andrea Nielsen, Omaha	18
Edward O'Keefe, Lincoln	24
Mamie Howe, Ashland	17
Charles A. Henry, Omaha	31
Blanche L. Walker, Omaha	25

Best Tonic of the Age

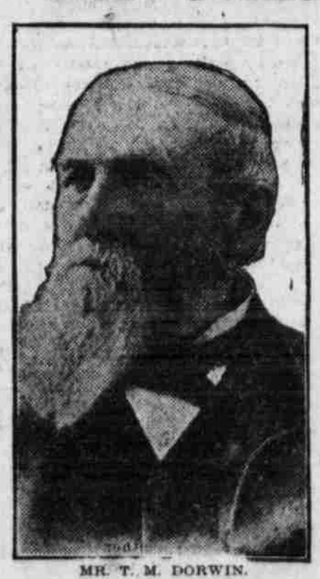

MR. T. M. DORWIN.

Mr. T. M. Dorwin, a prominent citizen of Syracuse, N. Y., says "Duffy's Pure Malt Whiskey is the best tonic of the age and trusts that it will help others as it has helped him."

"I now comply with your request and send photo. I have taken your Malt Whiskey and consider it one of the best tonics of the age. As it has helped me, I trust it will help others, and highly recommend its use to my many friends."—T. M. DORWIN, 101 Woodland Ave., Syracuse, N. Y., July 2d, 1906.

Duffy's Pure Malt Whiskey

If you wish to keep strong and vigorous and have on your cheeks the glow of perfect health, take Duffy's Pure Malt Whiskey regularly, according to directions, and take no other medicine. It is dangerous to fill your system with drugs; they poison the body and depress the heart, while Duffy's Pure Malt Whiskey tones and strengthens the heart action and purifies th entire system. It is a food already digested. It is the only whiskey recognized as a medicine, and contains no fusel oil. This is a guarantee. Duffy's Pure Malt Whiskey has stood severe tests for fifty years and has always been found absolutely pure and to contain great medicinal properties.

CAUTION—When you ask your druggist or grocer for Duffy's Pure Malt Whiskey be sure you get the genuine. It's the one absolutely pure medicinal whiskey and is sold only in sealed bottles—never in bulk. Look for the trade-mark, the "Old Chemist," on the label, and make sure the seal over the cork is unbroken. Price, $1.00. Medical booklet and doctor's advice free. Duffy Malt Whiskey Co., Rochester, N. Y.

ABSOLUTELY PURE & UNADULTERATED — TRADE MARK