"Only 3½% of Alcohol" The highest scientific and medical authorities in the world unite in declaring that the alcohol (about 3½%) contained in a bottle of pure malt beer like

Gund's Peerless Beer

is not enough to injure anyone, yet sufficient to naturally stimulate the regular flow of the gastric fluids within the stomach, so essential to the proper assimilation of solid foods. Professor Dr. E. Struve, Berlin, Germany, says: "Owing to the small amount of alcohol in beer the same cannot be called an alcoholic beverage in the usual sense of these words." Peerless Beer is an effervescent, wholesome and fully matured beer of commanding superiority. Because of this it received the Gold Medal at St. Louis Exposition in 1904 and at Paris in 1900. It is a sparkling amber beer with splendid fragrance, delightful, snappy flavor and creamy foam. It has been brewed for 50 years by the famous Gund Natural Process that preserves the life of the malt. Peerless contains only the choicest ingredients—the essential tonic juices of fine Bohemian hops, special yeast of our own cultivation, water flowing from a well in granite rock and the malted extract of rich, plump and sound Northwestern barley. Bottled at the home plant only. Sold in all reputable hotels, cafes, restaurants, etc. Ask "the man behind the bar," or buy a case delivered at your home. For family use no beer excels Peerless. Write, 'phone or call.

JOHN GUND BREWING CO., La Crosse, Wis.

W. C. HEYDEN, Mgr., 1320-22-24 Leavenworth Street, Omaha, Neb., Telephone Douglas 2344.

BARNHART & KLEIN, Wholesale Distributers, 162 West Broadway, Council Bluffs, Iowa.

PULLIAM SAYS PLAY BALL

Friction at New York No Excuse for Postponing Today's Game.

TUESDAY'S QUESTION IS FINALLY SETTLED

President of National League Threatens to Resign if His Decision Supporting Umpire is Not Sustained.

NEW YORK, Aug. 8.—The game scheduled to be played in this city between the New York and Chicago teams of the National Base Ball league must be played despite the trouble at the Polo grounds yesterday, and only adverse weather conditions or a forfeiture will be permitted to interfere with the contest, according to the statement made today by President Pulliam of the National league.

Mr. Pulliam said that the umpires assigned for today's game will be on hand this afternoon and that if the New York team refuses to play the game will be forfeited to Chicago. So far as yesterday's game is concerned, Mr. Pulliam considers the matter settled. He has upheld the decision of Umpire Johnstone in declaring the game forfeited to Chicago, and says that in the event of his decision not being upheld by the National board of directors he will resign his position as president of the league and will quit professional base ball forever.

Statement by Pulliam.

Mr. Pulliam's statement follows:

"The New York-Chicago game scheduled for August 7 stands on the league record as forfeited to Chicago by a score of 9 to 0, and said result has been tabulated and counted. I uphold the action of the umpires absolutely, and if I am not sustained by the National league board of directors I will not only resign my position as president of the National league, but I will quit professional base ball forever. I am a National league man through and through and will never serve another organization. It has always been my ambition to one day own a National league franchise, but if blackguardism, jobbery and bulldozing tactics are to be upheld by the oldest professional base ball organization in America I wouldn't have the best franchise in the National league as a gift.

"I won't discuss my umpires' assignments for today's game or any other game. They are confidential and known only to me and my staff of umpires. But they will be on hand for the game this afternoon and the teams will play, unless weather conditions prevent."

Police Inspector Sweeney said today that neither he nor his policemen had anything to do with the exclusion of Umpire Johnstone from the Polo grounds yesterday and that he had assured Manager McGraw and Secretary Knowles yesterday that the police could protect Johnstone if he were admitted. The inspector also said that Secretary Knowles submitted a statement to him at the grounds yesterday putting the exclusion upon the shoulders of the police, but that he (Sweeney) refused to agree to it.

GAMES IN THE WESTERN LEAGUE

Denver Wins from Sioux City in a Pitchers' Battle.

DENVER, Aug. 8.—Denver took a closely contested game from Sioux City today by the score of 4 to 3. It was a pitchers' battle between Paige and Jackson and Paige had the shade, striking out eight of the visitors and allowing no hits until the sixth. Campbell led both the Packers' rallies and made the sensational catch of the game. Bunched hits secured Denver's runs. Score:

DENVER.	AB.	R.	H.	O.	A.	E.
McHale, 1b	3	1	1	15	0	0
Smith, 2b	4	2	1	1	5	0
Randall, rf	3	1	2	0	0	0
Russell, cf	3	0	1	1	0	0
Weigardt, c	3	0	1	8	0	0
Reddick, 3b	4	0	1	0	2	0
Donahue, 2b	3	0	0	1	3	2
Belden, lf	3	0	0	1	0	0
Paige, p	3	0	0	0	3	0
Totals	29	4	7	27	13	2

SIOUX CITY.	AB.	R.	H.	O.	A.	E.
Campbell, lf	3	2	2	3	1	0
Sheehan, rf	4	1	1	1	0	0
Noblit, cf	4	0	2	3	0	0
Weed, 2b	4	0	0	4	4	0
Newton, ss	4	0	0	1	2	0
Frost, 3b	4	0	0	0	1	0
Williams, 1b	3	0	0	7	0	0
Hess, c	3	0	0	5	0	0
Jackson, p	3	0	0	0	2	0
*Jarrott	1	0	0	0	0	0
Totals	33	3	5	24	10	0

*Batted for Jackson in the ninth.

Denver ....0 0 0 0 0 2 0 2 *—4
Sioux City ......0 0 0 0 0 2 0 1 0—3

Stolen base: Sheehan. Sacrifice hits: Russell, Williams. Bases on balls: Off Paige, 2 (Campbell, Hess); off Jackson, 2 (McHale, Weigardt). Struck out: By Paige, 8; by Jackson, 3 (McHale, Weigardt, Paige). Left on bases: Denver, 6; Sioux City, 3. Two-base hit: Smith. First base on errors: Sioux City, 2. Time: 1:35. Umpire: Lynch. Attendance: 900.

Carnes Easy for Champs.

PUEBLO, Colo., Aug. 8.—Carnes, the Salida twirler, was tried out again today and as on previous appearances he was unable to locate the plate. He issued ten passes and allowed thirteen hits. His work seemed to discourage the locals, who played a listless game and the visitors scored almost at will. Cicotte for the visitors was in fine form and except in the sixth and eighth innings Pueblo was unable to do anything with his delivery. Carnes repeatedly filled the bases on walks and then on getting himself into a hole he would be obliged to stick one over. Most of Des Moines' hits came when they meant runs. The errors of the locals were also costly. In the sixth inning after two men were out the Indians had a batting rally and secured three singles, a two bagger and a base on balls, which netted three runs. The score:

PUEBLO.	AB.	R.	H.	PO.	A.	E.
Cook, lf	4	0	0	2	0	0
McGilvray, cf	4	2	2	1	0	0
Bader, 2b	4	1	2	2	3	0
Melchior, rf	4	1	2	2	1	0
Elwert, 3b	3	0	0	3	1	0
Tonneman, 3b	4	0	1	4	1	2
Fiske, ss	3	0	2	3	1	1
Messitt, c	3	0	0	9	1	0
Rennicker, c	1	0	0	0	0	0
Carnes, p	3	0	0	1	2	0
*Miner	0	0	0	0	0	0
Totals	33	4	9	27	10	3

DES MOINES.	AB.	R.	H.	PO.	A.	E.
Caffyn, lf	4	3	2	0	0	0
O'Leary, ss	4	1	1	3	3	0
Welday, cf	6	1	2	3	0	0
Dexter, c	5	0	1	3	2	0
Andreas, 1b	4	2	1	11	1	0
Hogriever, 3b	2	2	1	4	0	0
Gillen, rf	5	1	1	0	1	0
Magoon, 2b	4	3	3	2	7	0
Cicotte, p	4	0	1	1	1	0
Totals	38	13	13	27	15	0

*Batted for Carnes in ninth.

Des Moines ....0 0 3 1 2 2 3 1 1—13
Pueblo ....0 0 0 0 0 3 0 1 0— 4

Stolen bases: Caffyn, Hogriever, (3); Magoon, Andreas, (2). First base on balls: Carnes, 10; Cicotte, 3. Struck out: Carnes, 8; Cicotte, 3. Two base hits: Welday, Bader, Magoon. Double plays: Elwert to Tonneman. Magoon, O'Leary to Andreas. Time: 1:50. Umpire: Davis. Attendance: 600.

Standing of the Teams.

	Played.	Won.	Lost.	PrCt.
Des Moines	95	67	28	.705
Omaha	91	50	41	.549
Denver	97	47	50	.485
Sioux City	96	44	52	.458
Lincoln	95	41	54	.432
Pueblo	96	36	60	.375

Games today: Omaha at Lincoln, Des Moines at Pueblo, Sioux City at Denver.

HARNESS RACING IN BUFFALO

Estatic Wins the 2:04 Race in Fast Time.

BUFFALO, Aug. 8.—In winning the second heat of the 2:04 pace at the second day's meeting of the grand circuit Estatic paced the mile in 2:04¼, making the fastest time of the meeting. Baron Grattan sold early favorite in this event, but Estatic won the first two heats and the race.

Dr. Chase, favorite in the 2:16 trot, was sold for $10,000 to New York parties before the race on the strength of a mile in 2:10 in the morning. This race was won by Nut Boy in straight heats. The winner brought $20 in the early pools. Brenda York won the race for 3-year-old pacers, distancing the other two entries in the first heat.

Gay Bingen repeated his Cleveland performance in winning the race for 3-year-old trotters in straight heats. The track was spongy. The $10,000 trot will be decided tomorrow. Summary:

The Introduction, 3-year-old pacers, purse $1,000:
Brenda York, b. m., by Meko (Nickols) 1 1 1
Kelly, b. g. (Chandler) ..... ds
Elizabeth, b. f. (Cox) ..... ds
Time: 2:10¼, 2:14, 2:14¼.

The Preparation, 3-year-old trotters, purse $1,000:
Gay Bingen, br. c., by Bingen (Brady) 1 1 1
Ed Custer, ch. c. (Chandler) 2 2 2
Quista, b. f. (Nolan) ..... 3 ds
The Abbe, b. c. (B. White) ..... 4 ds
Daffodil, b. f. (Ames) ..... ds
Time: 2:15¼, 2:14¾, 2:14¾.

The Liquid Veneer, 2:04 pace, purse $2,000:
Estatic, b. m., by Oratorio-Ethelwyn (Lang) 1 1 3
Baron Grattan, b. g., by Grattan (Geers) 3 2 1
Maud Keswick, b. m. (James) 4 3 2
Nervolo, b. h. (Murphy) 2 4 4
Charley Hayt, b. s. (Kane) ..... ds
Time: 2:05¼, 2:04¼, 2:07¼.

The Lafayette Hotel, 2:16 trot, purse $2,000:
Nut Boy, b. g., by Nut Pine (McHenry) 1 1 1
Dr. Chase, ch. g., by Dietetic (Gahagan) 2 3 5
Captain Bacon, b. s. (Day) 4 2 4
Imperial Allerton, br. s. (Snow) 7 4 2
Belle Isle, b. m. (Rea) 3 5 2
Czarina Dawson, b. m. (McCargo) 5 6 7
Bow Catcher, b. g. (McCarty) 8 7 6
India, br. m. (Eldridge) ..... 6 ds
Ann Direct, blk. m. (Walker) ..... ds
Fashoda, b. m. (Geers) ..... ds
Directness, ch. g. (McMahon) ..... ds
Time: 2:09¼, 2:10, 2:10¾.

GREAT RACING ON TEKAMAH TRACK

Horses All Driven Out and Good Sport Results.

TECUMSEH, Neb., Aug. 8.—(Special.)—With a clear sky, a big crowd and a fair track the second day of the Tekamah races passes into history, but it is one that will long be remembered as every horse was driven to win. In the third heat of the 2:16 race, Miss Cappy was heavily backed at 10 to 8, but the heat was given to Iowa Sphinx, jr. Major Dent won the first two heats, but owing to an incident in the third he was distanced. However, he was allowed to start again. In the 3-year-old pace, Volo was protested as to age. Two veterinarians were called and in their judgment pronounced him 4. Mr. Thomas, the owner, made affidavit that he was only 3 and he was allowed to start, winning easily. Results:

Three-year-old pace:
Volo, b. h., G. J. Thomas 1 1 1
Lady Online, b. m., E. P. Hamilton ..2 2 2
Buster Brown, J. M. Fischer, Tekamah 3 3 3

2:16 pace:
Miss Cappy, b m., J. M. Henry ..3 2 1 2 1
Major Dent, b. h., A. A. Boynton 1 1 3 7 5
Iowa Sphinx, jr., b. h., G. C. Anderson 5 7 4 1 2
Jessie M, b. m., Fred Robare ..6 6 2 3 4
Nina Russel, br. m., B. R. Latta 7 3 5 4 3
Queen L, ch. m., Allie Gaines ..2 4 6 5 6
Jessie Wilkes, bl. m., J. M. Coe ..... 4 5 7 6 dr
Time: 2:19¼, 2:15¼, 2:16¾, 2:16¾, 2:16¼.

Five-eighths mile running. Time: 1:03. Young Pilgrim won, Nettie C. second, Fox E. third, Teddy fourth, Calico Brown fifth.

In the 2:30 pace put over from yesterday Adrian W won, Silver Fox second, Yellowstone third.

Grand Island Wins a Pair.

HARVARD, Neb., Aug. 8.—(Special Telegram.)—Grand Island won the first game of a double-header here this morning by the score of 9 to 8. Harvard lost on account of errors, which with bunching of hits, brought the winning runs. Score:

										R.	H.	E.
Grand Island	0	0	0	0	0	4	1	1	3	9	13	2
Harvard	1	0	3	0	0	3	0	0	1	8	10	4

Batteries: Miller and Ling, Corbett and Townsend.

The afternoon game was faster and in Grand Island's favor again by the score of 5 to 1. Several fast plays were pulled off by Grand Island, and Harvard lost because of inability to hit Teel. Score:

										R.	H.	E.
Grand Island	0	0	0	0	2	2	1	0	0	5	12	4
Harvard	0	1	0	0	0	0	0	0	0	1	5	3

Batteries: Morse and Ling, Teel and Townsend. Umpire: Clark.

Jayhawkers Too Strong for Beatrice.

BEATRICE, Neb., Aug. 8.—(Special Telegram.)—In a well played game here today the Marysville (Kan.) team defeated Beatrice 7 to 4. The visitors brought with them a number of ex-leaguers and put up a game that was a trifle too strong for the Beatrice boys.

Rain Prevents Tennis

KANSAS CITY, Aug. 8.—Play in the Transmississippi tennis tournament today was postponed until tomorrow because of rain.

CHICAGO WINS FROM NEW YORK

Windy City Nationals Outbat and Outfield the McGraw Tribe.

NO TROUBLE AT THE POLO GROUNDS

Umpires Who Were Excluded from the Grounds Tuesday Cheered When They Appear Upon the Diamond.

NEW YORK, Aug. 8.—Everything passed off quietly at the Polo grounds today, and Chicago beat the New York team by 3 to 2. It was learned early in the afternoon that the local club would not prohibit the entrance of any umpire assigned by President Pulliam to the grounds. When Umpires Johnstone and Emslie reached the gate they were accompanied by President Pulliam, who had come hastily from Saratoga, and as soon as he had seen the pair gain admittance without interference he scurried away in an automobile without going inside the turnstile. They were cheered when they appeared upon the diamond.

Neither Manager McGraw nor Third Baseman Devlin was to be seen today, as each has incurred the penalty of suspension for a few days. Score:

CHICAGO.	B.	H.	O.	A.	E.	NEW YORK.	B.	H.	O.	A.	E.
Slagle, cf	3	1	1	0	0	Bresnahan, c	4	1	5	3	1
Sheckard, lf	3	0	6	1	0	Brown, rf	3	1	2	0	0
Schulte, rf	4	2	0	0	0	Shannon, lf	2	0	1	0	0
Chance, 1b	1	0	8	0	0	Seymour, cf	4	1	0	0	0
Steinfeldt, 3b	2	3	1	2	0	McGann, 1b	4	1	11	0	0
Tinker, ss	3	2	3	3	0	Strang, 2b	3	0	1	6	0
Evers, 2b	4	2	4	2	0	Dahlen, ss	3	1	5	2	0
Moran, c	4	0	9	1	0	Gilbert, 2b	4	1	2	4	0
Reulbach, p	4	0	1	3	0	Ames, p	0	0	0	1	0
Brown, p	0	0	0	0	0	Wiltse, p	1	0	0	0	0
						*Bowerman	1	0	0	0	0
Totals	29	10	27	12	0	Totals	29	6	27	16	1

*Batted for Ames in eighth.

Chicago ....0 0 0 1 0 2 0 0 0—3
New York ....1 0 0 0 0 0 0 0 1—2

Two-base hit: Bresnahan. Sacrifice hits: Chance, Ames, Strang. Stolen base: Seymour. First base on balls: Off Reulbach, 5; off Ames, 2. Struck out: By Reulbach, 6; by Wiltse, 1; by Ames, 1; by Brown, 1. Hits: Off Ames, 7 in eight innings; off Wiltse, 3 in one inning; off Reulbach, six in eight and one-third innings. Hit by pitched ball: By Ames, 1. Left on bases: Chicago, 4; New York, 3. Double plays: Dahlen to Gilbert; Strang to Bresnahan to McGann. Time: 2:05. Umpires: Emslie and Johnstone.

Pittsburg Shuts Out Boston.

BOSTON, Aug. 8.—Pittsburg defeated Boston today 2 to 0. Willis pitched an excellent game, holding the locals to four hits and twice pitching himself out of bad holes. Score:

PITTSBURG.	B.	H.	O.	A.	E.	BOSTON.	B.	H.	O.	A.	E.
Leach, 3b	4	1	2	2	0	Bridwell, ss	4	0	4	3	0
Beaumont, cf	5	0	0	0	0	Tenney, 1b	4	0	11	2	0
Clarke, lf	4	2	2	0	0	Brain, 3b	4	2	2	3	0
Wagner, ss	4	0	3	7	0	Bates, cf	1	0	1	0	0
Nealon, 1b	4	1	14	1	0	Howard, lf	4	2	2	0	0
Ganley, rf	3	1	1	0	0	Dolan, rf	4	0	2	0	0
Ritchey, 2b	3	1	1	0	0	Needham, c	3	0	1	1	0
Gibson, c	3	1	3	0	0	Stroebel, 2b	3	0	3	1	0
Willis, p	2	0	1	4	0	Young, p	3	0	1	5	0
Totals	32	7	27	14	0	Totals	30	4	27	16	0

Pittsburg ....0 1 0 0 0 0 0 1 0—2
Boston ....0 0 0 0 0 0 0 0 0—0

Two-base hit: Howard. Sacrifice hits: Willis, Beaumont. Double plays: Wagner to Nealon, Young to Tenney to Brain. First base on balls: Off Willis, 2. Hit by pitched ball: By Willis, 2. Struck out: By Willis, 3; by Young, 1. Passed ball: Gibson. Time: 1:20. Umpire: Klem.

Game Postponed.

At Philadelphia—St. Louis game postponed; rain.

At Brooklyn—Brooklyn-Cincinnati game postponed; rain.

Standing of the Teams.

	Played.	Won.	Lost.	Pct.
Chicago	101	71	30	.703
Pittsburg	97	63	34	.650
New York	96	61	35	.635
Philadelphia	100	46	54	.460
Cincinnati	101	44	57	.436
Brooklyn	97	41	56	.423
St. Louis	102	37	65	.362
Boston	100	34	66	.340

Games today: Pittsburg at New York, Cincinnati at Philadelphia, Chicago at Brooklyn, St. Louis at Boston.

GAMES IN THE AMERICAN LEAGUE

Boston Takes Both Ends of a Double-Header from Cleveland.

CLEVELAND, Aug. 8.—Boston took both games from Cleveland today, winning by bunching their hits in the third inning in the first game. Harris and Rhoades pitched splendidly in the second, Boston scoring the only run of the game on Turner's error. Score, first game:

BOSTON.	B.	H.	O.	A.	E.	CLEVELAND.	B.	H.	O.	A.	E.
Hayden, rf	4	1	2	0	0	Flick, cf	4	2	0	0	0
Parent, ss	4	1	4	4	0	Jackson, lf	3	1	1	0	0
Stahl, cf	4	1	1	0	0	Turner, ss	4	0	2	5	0
Ferris, 2b	3	1	4	4	0	Lajoie, 2b	4	1	2	4	0
Hoey, lf	4	1	1	0	0	Stovall, 1b	3	0	14	0	0
Grimshaw, 1b	3	1	9	0	0	Congalton, rf	4	1	3	0	0
Morgan, 3b	4	1	1	2	0	Barbeau, 3b	3	0	1	2	1
Armbruster, c	4	1	5	3	0	Buelow, c	2	0	2	1	0
Young, p	4	0	0	1	0	Bernhard, p	2	0	0	2	0
						Kittredge, c	1	0	2	0	0
Totals	34	8	27	15	0	Townsend, p	0	0	0	0	0
						*Hossman	1	1	0	0	0
						*Bemis	1	0	0	0	0
						*Hess	1	0	0	0	0
						Totals	33	6	27	15	1

*Batted for Buelow in the eighth.
*Batted for Bernhard in the eighth.
*Batted for Barbeau in the ninth.

Boston ....0 0 3 0 0 0 0 0 0—3
Cleveland ....0 0 0 0 0 0 0 1 0—1

Earned runs: Cleveland, 3; Boston, 1. Hits: Off Bernhard, 6 in eight innings; off Townsend, 2 in one inning. Two-base hit: Jackson. Three-base hit: Hayden. Sacrifice hits: Jackson, Ferris. Hit with pitched ball: By Bernhard, 1; by Young, 1. Left on bases: Cleveland, 7; Boston, 6. Struck out: By Bernhard, 2; by Young, 4; by Townsend, 1. Time: 1:27. Umpires: Sheridan and Evans.

Score, second game:

BOSTON.	B.	H.	O.	A.	E.	CLEVELAND.	B.	H.	O.	A.	E.
Hayden, rf	4	1	1	0	0	Flick, cf	4	2	1	0	0
Parent, ss	2	0	2	2	0	Jackson, lf	3	1	2	0	0
Stahl, cf	4	1	4	0	0	Turner, ss	4	0	2	5	1
Ferris, 2b	4	0	1	3	0	Lajoie, 2b	4	0	2	4	3
Hoey, lf	4	1	2	0	0	Stovall, 1b	4	1	12	0	1
Grimshaw, 1b	1	0	13	0	0	Congalton, rf	3	0	2	0	0
Morgan, 3b	3	0	1	2	0	Barbeau, 3b	2	0	2	0	0
Peterson, c	3	1	2	1	0	Buelow, c	1	0	3	2	0
Harris, p	2	0	0	4	0	Rhoades, p	3	0	0	5	0
						*Rossman	1	0	0	0	0
Totals	28	4	27	14	0	Kittredge, c	0	0	0	0	0
						Totals	29	4	27	16	2

*Batted for Buelow in the eighth.

Boston ....0 1 0 0 0 0 0 0 0—1
Cleveland ....0 0 0 0 0 0 0 0 0—0

Three-base hit: Flick. Sacrifice hits: Jackson, Harris, Grimshaw, Parent. Stolen bases: Barbeau, Hoey. Double plays: Rhoades to Turner to Stovall, Ferris to Parent to Grimshaw. First base on balls: Off Rhoades, 2; off Harris, 2. Hit with pitched ball: By Rhoades, 1. Left on bases: Cleveland, 5; Boston, 6. Struck out: By Rhoades, 3; by Harris, 2. Time: 1:30. Umpires: Evans and Sheridan.

Washington Wins Both Games.

DETROIT, Aug. 8.—Washington took both games of a double-header today, which would have been featureless except for Patten's work in the first game. Score, first game:

WASHINGTON.	B.	H.	O.	A.	E.	DETROIT.	B.	H.	O.	A.	E.
Nill, 3b	5	1	0	2	0	D. Jones, cf	4	1	1	1	1
C. Jones, cf	5	2	4	0	0	Lindsay, 1b	4	0	10	1	1
Altizer, ss	4	2	1	4	0	McIntyre, lf	3	1	3	0	0
Stanley, rf	3	1	3	0	0	Crawford, rf	4	0	2	1	0
Anderson, lf	4	3	3	0	0	Schaefer, 2b	2	1	0	4	2
Stahl, 1b	4	1	8	1	0	Coughlin, 3b	3	0	2	2	1
Schalfly, 2b	3	0	5	2	0	Lowe, ss	3	0	1	5	0
Wakefield, c	3	0	2	3	0	Warner, c	3	1	7	3	0
Patten, p	4	0	1	2	0	Mullin, p	3	0	1	3	0
Totals	35	10	27	11	0	Totals	29	4	27	22	5

Washington ....0 0 1 0 3 1 1 0 0—6
Detroit ....0 0 0 0 0 0 0 0 0—0

Sacrifice hit: Schalfly. Stolen bases: C. Jones, Altizer, Anderson, (2). First base on balls: Off Mullin, 3; off Patten, 2. Left on bases: Detroit, 4; Washington, 6. Struck out: By Mullen, 4; by Patten, 2. Double play: Nill to Stahl. Umpire: Connolly. Time: 1:50.

Score, second game:

WASHINGTON.	B.	H.	O.	A.	E.	DETROIT.	B.	H.	O.	A.	E.
Nill, 3b	4	1	6	1	1	D. Jones, cf	3	1	3	0	0
C. Jones, cf	3	0	1	0	0	Lindsay, 1b	5	0	8	3	0
Altizer, ss	4	2	1	4	1	McIntyre, lf	4	1	4	0	0
Stanley, rf	3	1	2	0	0	Crawford, rf	4	3	0	0	0
Anderson, lf	4	2	1	0	0	Schaefer, 2b	4	1	5	3	0
Stahl, 1b	4	1	8	1	0	Coughlin, 3b	4	1	1	0	0
Schalfly, 2b	4	2	6	2	0	Lowe, ss	3	1	1	2	0
Wakefield, c	3	2	3	1	0	Payne, c	3	2	4	3	0
Smith, p	4	0	0	2	0	Donovan, p	4	0	0	2	0
Totals	33	11	27	11	2	Totals	34	10	27	13	0

Washington ....0 0 0 1 0 3 3 0 0—7
Detroit ....0 1 0 0 0 0 0 1 2—4

Two base hits: Anderson, Wakefield. Three base hit: Stanley. Sacrifice hits: Schaefer, Lowe, C. Jones, (2). Stolen bases: McIntyre, Altizer, Anderson, (2). First base on balls: Off Donovan, 4; off Smith, 5. Left on bases: Detroit, 12; Washington, 4. Struck out: By Donovan, 5; by Smith, 2. Double plays: Schalfly to Stahl; Altizer to Wakefield. Time: 1:45. Umpire: Connolly.

St. Louis Wins from New York.

ST. LOUIS, Mo., Aug. 8.—After Orth purposely walked Rickey with two out in the tenth inning, filling the bases, Delehanty dropped Glade's pop fly, allowing Wallace to score the winning run for St. Louis. Shortstop Elberfeld of the New York's attacked Umpire O'Loughlin and was banished. Manager McAleer of St. Louis was ordered off the grounds for disputing a decision and O'Connor of St. Louis and Manager Griffith of New York were barred from the coaching lines for similar offenses. Score:

ST. LOUIS.	B.	H.	O.	A.	E.	NEW YORK.	B.	H.	O.	A.	E.
Niles, 3b	5	1	3	4	0	Keeler, rf	4	1	1	0	0
Jones, 1b	4	1	14	0	0	Hoffman, cf	5	1	2	0	1
Stone, lf	5	2	3	0	0	Chase, 1b	4	0	13	1	0
Hemphill, rf	4	1	2	0	0	Conroy, ss	4	0	1	3	0
Wallace, ss	4	2	2	2	0	Laporte, 3b	4	1	1	2	0
O'Brien, 2b	5	1	3	6	0	Yeager, 2b	2	0	3	4	0
Koehler, cf	5	2	0	0	0	Delehanty, lf	2	0	1	0	1
Rickey, c	3	0	2	1	0	Thomas, c	3	0	5	2	0
Glade, p	3	0	1	4	1	Orth, p	4	2	2	3	1
Totals	40	12	30	19	1	Totals	32	6	*29	15	3

*Two out when winning run scored.

St. Louis ....0 0 0 0 0 0 0 1 0 1—2
New York ....0 0 0 0 0 1 0 0 0 0—1

Earned runs: St. Louis, 1; New York, 1. Sacrifice hits: Hemphill, Keeler, Delehanty, Thomas. Double plays: Niles to O'Brien to Jones; Glade to Niles. Stolen bases: Koehler, (2); Hoffman, La Porte. First base on balls: Off Orth, 4; off Glade, 5. Struck out: By Orth, 6; by Glade, 8. Left on bases: St. Louis, 14; New York, 17. Time: 2:10. Umpire: O'Loughlin.

Chicago Wins in Tenth.

CHICAGO, Aug. 8.—Chicago defeated Philadelphia for the fourth consecutive time today in a hard-fought pitchers' battle, 1 to 0. Score:

CHICAGO.	B.	H.	O.	A.	E.	PHILADELPHIA.	B.	H.	O.	A.	E.
Hahn, rf	4	0	3	0	0	Hartsel, lf	3	1	1	0	0
Jones, cf	3	1	3	1	0	Lord, cf	4	2	3	0	0
Isbell, 2b	3	0	1	3	0	H. Davis, 1b	4	0	14	0	0
G. Davis, ss	3	0	2	1	0	Seybold, rf	4	2	2	0	0
Donohue, 1b	4	0	14	0	0	Murphy, 2b	3	0	1	3	0
Dougherty, lf	4	1	0	0	0	Cross, ss	3	0	1	3	0
Sullivan, c	3	0	5	0	0	Lenox, 3b	3	0	0	3	1
Tannehill, 3b	3	0	2	6	0	Powers, c	4	0	5	1	0
Patterson, p	3	0	0	6	0	Plank, p	4	0	1	2	0
Totals	29	2	30	17	0	Totals	32	5	*28	14	1

*One out when winning run scored.

Chicago ....0 0 0 0 0 0 0 0 0 1—1
Philadelphia ....0 0 0 0 0 0 0 0 0 0—0

Left on bases: Chicago, 4; Philadelphia, 8. Three base hit: Dougherty. Sacrifice hits: Murphy, Isbell, Lenox. Stolen base: Jones. Struck out: By Patterson, 3; by Plank, 5. Bases on balls: Off Patterson, 2; off Plank, 3. Time: 1:42. Umpire: Hurst.

Standing of the Teams.

	Played.	Won.	Lost.	Pct.
Philadelphia	97	59	38	.608
New York	95	57	38	.600
Chicago	100	57	43	.570
Cleveland	96	53	43	.552
St. Louis	97	49	48	.505
Detroit	98	48	50	.490
Washington	97	39	58	.402
Boston	100	28	72	.280

Games today: Washington at Detroit, Boston at Cleveland.

GAMES IN AMERICAN ASSOCIATION

Minneapolis Shuts Out Louisville Two to Nothing.

LOUISVILLE, Aug. 8.—Ford pitched great ball today, allowing the locals only two hits, both of which came in the seventh inning after two men had been retired. Score:

MINNEAPOLIS.	B.	H.	O.	A.	E.	LOUISVILLE.	B.	H.	O.	A.	E.
Davis, cf	4	2	1	0	0	Hallman, lf	4	0	3	0	0
D. Sullivan, rf	4	0	1	0	0	Woodruff, 3b	4	0	2	1	0
Greming'r, 3b	4	1	3	2	0	Brashear, 2b	4	0	2	6	2
Hart, lf	4	0	5	0	0	Sullivan, 3b	3	1	14	1	0
Freeman, 1b	3	1	9	6	0	Stovall, cf	2	0	0	0	0
Yeager, c	4	0	6	0	0	Kerwin, rf	3	1	0	0	0
Oyler, ss	4	1	1	1	1	Stoner, c	2	0	4	2	0
Fox, 2b	3	3	1	5	0	Quinlan, ss	3	0	1	4	1
Ford, p	2	0	0	0	0	Elliott, p	3	0	0	1	0
Totals	32	8	27	8	1	Totals	28	2	27	18	3

Minneapolis ....0 1 0 0 0 1 0 0 0—2
Louisville ....0 0 0 0 0 0 0 0 0—0

Three-base hit: Greminger. Stolen bases: Fox, Davis. Sacrifice hits: Ford, (2); Stovall. First base on balls: Off Elliott, 1; off Ford, 3. Struck out: By Elliott, 2; by Ford, 5. Hit by pitched ball: Fox. Double plays: Stoner, Sullivan to Woodruff; Greminger to Freeman. Left on bases: Louisville, 4; Minneapolis, 8. Time: 1:40. Umpire: Kane.

Hoosiers Defeat Saints.

INDIANAPOLIS, Aug. 8.—Indianapolis scored a victory over St. Paul today in a close and interesting game. Thielman's pitching was the only feature. Score:

INDIANAPOLIS.	B.	H.	O.	A.	E.	ST. PAUL.	B.	H.	O.	A.	E.
Dunleavy, rf	4	0	2	0	0	Geier, ss	3	0	1	2	1
Atherton, 3b	4	1	4	1	0	Sugden, 1b	4	1	12	2	0
Himes, cf	3	1	1	0	0	Myers, 2b	4	1	0	1	0
Carr, 1b	4	2	12	1	0	Frisk, lf	4	0	1	1	0
Williams, ss	3	3	1	2	0	Wheeler, 3b	3	0	2	1	0
Perry, lf	4	1	0	0	0	Slagle, rf	3	0	0	0	0
Marcan, 2b	4	0	1	2	1	Coy, cf	3	2	0	0	0
Holmes, c	4	1	4	1	0	Drill, c	3	1	7	1	0
Thielman, p	2	1	2	5	1	Morgan, p	3	0	1	5	1
Totals	32	10	27	12	2	Totals	30	5	24	15	2

Indianapolis ....1 0 1 0 0 0 0 1 *—3
St. Paul ....0 0 1 1 0 0 0 0 0—2

First base on balls: Off Thielman, 2; off Morgan, 1. Struck out: By Thieman, 4; by Morgan, 4. Hit with pitched ball: Williams. Two-base hit: Atherton. Sacrifice hits: Himes, Slagle. Double play: Atherton to Marcan to Carr. Left on bases: Indianapolis, 7; St. Paul, 4. Time: 1:43. Umpire: Werden.

Games Postponed.

At Columbus—Kansas City-Columbus game postponed; rain.

At Toledo—Milwaukee-Toledo game postponed; wet grounds.

Standing of the Teams.

	Played.	Won.	Lost.	Pct.
Columbus	110	69	41	.627
Milwaukee	108	62	46	.574
Toledo	106	58	48	.547
Minneapolis	110	56	54	.509
Louisville	111	56	55	.505
Kansas City	110	52	58	.473
St. Paul	108	45	63	.417
Indianapolis	109	38	71	.349

Games today: Milwaukee at Toledo, Kansas City at Columbus, St. Paul at Indianapolis, Minneapolis at Louisville.

PLAY FOR THE MAYFLOWER CUP

H. Chandler Egan Equals the Record for the Onwentsia Course.

CHICAGO, Aug. 8.—H. Chandler Egan, ex-national amateur champion, this afternoon equalled the record for the Onwentsia course and has the best score of the sixteen qualifiers for the Mayflower cup, chief trophy in the open amateur golf tournament which began there today. Young Egan played consistent golf through the entire thirty-six holes and finished with 150 strokes. His nearest competitor, R. T. Cavanaugh of Kenosha, Wis., required 153 strokes to cover the same distance.

Out of the 150 entries for the event, 123 started in the qualifying round and the class of golf displayed by many of the players surpassed that seen in some of the national tournaments. Three flights of sixteen players each qualified for the different cups. The first sixteen qualified for the Mayflower trophy, while the second flight qualified for the Solace cup and the third sixteen are destined for a try at the Tyro trophy.

Those who qualified for the Mayflower cup follow:

H. Chandler Egan, Exmoor; R. T. Cavanagh, Kenosha; G. Copeland, Skokie; W. R. Howland, jr., Skokie; D. E. Sawyer, Wheaton; A. Mitchell, Rock Island; B. D. Smith, Onwentsia; W. E. Clow, Onwentsia; W. K. Wood, Homewood; R. E. Hunter, Midlothian; O. W. Potter, Midlothian; Walter E. Egan, Exmoor; G. H. W. Hewitt, Tuscumbia; L. Mitchell, Rock Island; A. B. Swift, Onwentsia; D. R. Forgan, Onwentsia; Douglas Stuart, Homewood.

Forgan and Stuart will play off for the tie for sixteenth place tomorrow morning. All the qualifiers for the Solace cup, with the exception of two, finished with scores better than 171. Two of the players tied at that mark and they will also play off a tie in the morning.

In the play for the Tyro cup four of the contestants are tied at 174. The other fifteen qualifiers had scores ranging from 172 to 176.

Iowa League Results.

MARSHALLTOWN, Ia., Aug. 8.—(Special Telegram.)—Following are the results in the Iowa league:

Marshalltown, 1; Keokuk, 0; twelve innings.
Oskaloosa, 2; Clinton, 0.
Burlington, 5; Waterloo, 0.
Fort Dodge, 9; Ottumwa, 2.

Putting Contest at Country Club.

This evening at 8 o'clock will be held the second contest for the silver cup which is donated by the club to determine the best putter among the members of the Omaha Country club.

The game will be at match play, same as before. Enter at time of starting.

Rain Delays Races.

WEBSTER CITY, Ia., Aug. 8.—(Special Telegram.)—For the second time rain today caused another postponement of the Cedar Valley races in this city. The four days' program will now be bunched in the three remaining days of the week.

Games in Three-I League.

At Springfield—First game, Springfield, 1; Rock Island, 0. Second game, Springfield, 2; Rock Island, 1.

At Davenport—Bloomington, 5; Davenport, 2.

At Cedar Rapids—No game; rain.

S.S.S. CURES CANCEROUS ULCERS

Whenever a sore or ulcer is slow in healing, and shows signs of eating into the surrounding flesh, it is safe to say that the blood is infected with cancerous germs. Some old taint or poison that has lain dormant awaiting a favorable opportunity to assert itself has found an outlet on the face, arms, legs or other part of the body, and the place has become inflamed and festered, and a chronic ulcer is the result. When middle age is reached or passed, and the vital powers are naturally weaker, a hurt of any kind heals slowly, and often an insignificant scratch or bruise on warty growths, moles, pimples, etc., will begin to inflame and are soon large, eating ulcers. The cancerous germs are rooted in the blood, and while salves, plasters, lotions, etc., keep the surface clean, they are useless in affecting a cure. S. S. S. cures cancerous ulcers by going down into the blood and removing the germs and poisons which produce the trouble. It cleanses the circulation of all unhealthy matter, and when the cause is removed the sore heals permanently. S. S. S. enriches and strengthens the entire blood-supply, and being purely vegetable, it is a pleasant, safe remedy for young or old, and ulcers of every kind yield promptly to its curative properties. Book on sores and ulcers and medical advice free. THE SWIFT SPECIFIC CO., ATLANTA, GA.

DOCTORS FOR MEN

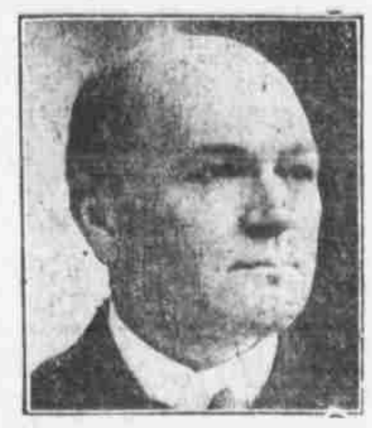

THE RELIABLE SPECIALISTS
Best Methods of Cure

We have devoted years of study to the best methods of curing private diseases and weaknesses of men, spending thousands of dollars in researches, evolving a system of treatment which is a safe cure for skin, nervous, blood and private diseases and weaknesses of men. We treat every case on its own merits, and thousands today join in thanking us for the new lease of life our skill and ability has opened up for them. Come to us and we will spare you the penalties associated with private diseases, weaknesses, etc.

The State Medical Institute is established for the benefit of suffering men, for the purpose of curing the terrible diseases and blighting weaknesses that destroy men's mental and physical powers, making them unfit for work, business, study or marriage, and depriving them of the social duties and pleasures of life as well as marital happiness. If you wish to be saved and restored to health and strength, with mental and physical powers complete, come to the men's true specialists and learn your true condition. Get the right treatment first and be safely and thoroughly cured.

Are YOU one of the many thousands of WEAK MEN, and do you wish to be cured? Multitudes bring on themselves the horrors of a life-long disease by unnatural habits. Thousands and thousands of men are prematurely old and diseased through excesses and unnatural drains, which sap the very foundation of life, destroy their health and strength, leaving them a mental and physical wreck. Not knowing where to apply for a cure, many of the sufferers silently suffer on, loaded with disease, remorse and humiliation, going from bad to worse, or they experiment with too many "Free Treatment" and "Quick-Cure" schemes.

We cure safely and thoroughly

Stricture, Varicocele, Emissions, Nervo-Sexual Debility, Impotency, Blood Poison (Syphilis), Rectal, Kidney and Urinary Diseases.

and all diseases and weaknesses of men due to evil habits, excesses, self-abuse, or the result of specific and private diseases.

FREE CONSULTATION AND EXAMINATION. Office Hours: 8 a. m. to 8 p. m. Sundays, 10 to 1 only.

STATE MEDICAL INSTITUTE

1308 Farnam St., Between 13th and 14th Sts., Omaha, Neb.

$7.35 To ST. PAUL or MINNEAPOLIS

AND RETURN VIA

CHICAGO GREAT WESTERN RAILWAY

MAPLE LEAF ROUTE

TICKETS ON SALE

AUGUST 11th to 13th INCLUSIVE

RETURN LIMIT

August 31st With Extension Privilege

Leave Omaha	8:30 P. M.	7:45 A. M.
Arrive St. Paul	7:20 A. M.	6:42 P. M.
Arrive Minneapolis	8:00 A. M.	7:15 P. M.

ELECTRIC LIGHTED TRAINS FINEST EQUIPMENT

Tickets and Information at

1512 Farnam St., - Union Station, Omaha

BLOOD POISON, SKIN DISEASE, SORES, ULCERS, URETHRAL OBSTRUCTION, VARICOCELE, HYDROCELE, NERVOUS DECLINE, WEAKNESS, PILES OR CHRONIC DISEASES OF THE KIDNEYS AND PROSTATE CURED.

SPECIAL DISEASES—Newly contracted and chronic cases cured. All burning and itching and inflammation stopped in 24 hours; cures effected in 7 days.

WE CURE
DISEASES OF MEN
UNDER
ABSOLUTE GUARANTEE
PAY US FOR CURES.

Come Today to the SUCCESSFUL Specialists, who will cure you quickly and permanently.

If you have violated the laws of health and are conscious of a constant drain which is undermining your system, come to us before you become a nervous and physical wreck. If you are weak, gloomy and despondent, have bad dreams, depressed, lack ambition and energy, unable to concentrate your thoughts, lack vim, vigor and vitality, come to us at once. Our treatment will stop all drains and overcome all weaknesses and positively restore you to health and strength. We have cured thousands of weak men.

THOSE WHO HAVE BEEN DISAPPOINTED BY UNSKILLED SPECIALISTS ARE EARNESTLY REQUESTED TO INVESTIGATE OUR METHODS AND TERMS WITHOUT DELAY, WHICH HAD THEY DONE IN THE BEGINNING, WOULD HAVE SAVED THEM TIME AND MONEY.

NORTHWESTERN MEDICAL AND SURGICAL INSTITUTE,
Northwest Cor. 13th and Farnam Sts., OMAHA, NEB.

Bee Want Ads Produce Results

FOR 30 YEARS

Dr. McGrew has made a SPECIALTY of all forms of diseases and disorders of **MEN ONLY**

His facilities for treating this class of diseases are unlimited. His remarkable cures have seldom been equaled.

Over 30,000 Cases Cured

Varicocele, Hydrocele, Blood Poison, Stricture, Gleet, Nervous Debility, Loss of Strength and Vitality.

His Home Treatment

has permanently cured thousands of cases of chronic Nervous, Rectal, Kidney and Bladder and Skin diseases at small cost. Save time and money by describing your case and write for FREE BOOK and terms of treatment. Medicine sent in plain package.

Charges Low. Consultation Free.

Office Hours—8 a. m. to 8:30 p. m. Sundays, 8 a. m. to 5 p. m.

Call or write. Box 766. Office at 215 South 14th Street, Omaha, Neb.

MEN AND WOMEN. Use Big G for unnatural discharges, inflammations, irritations or ulcerations of mucous membranes. Painless, and not astringent or poisonous.

Sold by Druggists, or sent in plain wrapper, by express, prepaid, for $1.00, or 3 bottles $2.75. Circular sent on request.

J:P. Those suffering from weaknesses which sap the pleasures of life should take Juven Pills. One box will tell a story of marvelous results. This medicine has more rejuvenating, vitalizing force than has ever before been offered. Sent post-paid in plain package only on receipt of this adv. and $1.

Made by its originators C. I. Hood Co., proprietors Hood's Sarsaparilla, Lowell, Mass.

DIARRHOEA

If you or some member of your family were taken suddenly to-night with Diarrhoea, Dysentery, Flux, Cholera Morbus, or Cholera Infantum, would you be prepared to check it?

Every home should have a supply of

Wakefield's Blackberry Balsam

It is a most reliable remedy for all loose conditions of the bowels. All druggists sell it.

WE CURE MEN FOR $7.50

By the Old Reliable Dr. Searles & Searles.

Established in Omaha for 19 years. The many thousands of cases cured by us make us the most experienced Specialists in the West, in all diseases and ailments of men. We know just what will cure you—and cure quickly.

WE CURE YOU, THEN YOU PAY US OUR FEE.

We make no misleading or false statements, or offer you cheap, worthless treatment. Our reputation and name are too favorably known, every case we treat, our reputation is at stake. Your health, life and happiness is too serious a matter to place in the hands of a "NAMELESS DOCTOR." Honest doctors of ability use their OWN NAME IN THEIR BUSINESS. We can effect for everyone a life-long CURE for Weak, Nervous Men, Varicocele troubles, Nervous Debility, Blood Poison, Prostatic troubles, Kidney, Bladder, WASTING WEAKNESS, Hydrocele, Chronic Diseases, Contracted Diseases, Stomach and Skin Disease.

FREE examination and consultation. Write for Symptom Blank for home treatment.

DR. SEARLES & SEARLES, 14th and Douglas Streets, Omaha, Nebraska.