Telephone Douglas 618. Bee, July 19, 1906.

SHOPPING A PLEASURE IN OUR STORE.

In our modern store you will find it pleasant to do your shopping these hot days. Wide spacious aisles, plenty of daylight, and high ceilings all help to make this one of the best ventilated stores in the city. Pure filtered ice water to quench your thirst, cozy rest room on third floor, with comfortable chairs for your convenience. Meet your friends here.

Women's Union Suits.

Serviceable and cool are these union suits. See them in our Howard street window.

Women's fine mercerized gauze lisle union suits, low neck, sleeveless, knee length, $1.50 per suit.

Women's Swiss ribbed union suits, high neck, long sleeves, knee length, perfect fitting, $1.50 per suit.

Merode Vests.

Everyone knows the perfect fitting and wearing qualities of this reliable make of undergarment. Today we mention a lisle number, made with low neck and no sleeves, delightfully cool for these hot days, 50c each. Main floor.

Special Sale of Children's Colored Dresses.

Extra value offering in our children's department. The balance of our children's colored dresses, marked at extremely low prices for quick disposal.

Children's gingham dresses in pink blue and oxblood, made in bishop style, size 1 and 2 years, regular price 50c, now 35c.

Children's gingham dresses in pink and blue, with embroidery insertion, pin tucked yokes, good fast colors, sizes 1 and 2 years, regular price 75c, now 50c.

Children's percale dresses in pink and blue, tucks to form yoke neck and sleeves, lace-trimmed, regular price $1, now 70c.

Children's gingham dresses, pink and blue, made with tucks and feather-stitched braid, ages 1 and 2 years, regular price $1.25, now 85c.

Buster Brown dresses for children, made of linen, Madras, gingham and percale, ages from 2 to 8 years.

$3.50 linen dresses for $2.50.

$3 linen dresses for $2.

$2.50 gingham dresses for $1.50.

$1.65 gingham dresses for $1.10.

A beautiful showing of Buster Brown dresses in white linen, pique and lawn, from 1 to 4 years, prices $1.75, $2, $2.50, $3 and $3.50.

Pretty wash hats in plain or fancy styles, 50c, 85c, $1.50, $2, $2.50, $2.75 and $5 each. Main floor.

Summer Shawls.

White wool shawls for cool summer evenings. The very newest styles at $1, $1.75, $3, $3.50 and $4 each.

White and black silk shawls from $3 to $6.50 each.

These dainty shawls are suitable for either young or old folks. Main floor.

Special Sale Saturday of Tokio Silks.

Read Friday evening's paper for particulars of our great clearing sale of all Tokio silks and silk mousselines. Goods now on display in Sixteenth street window.

Special Sale of Hand Embroidered Waist Fronts.

Friday we will place these beautiful Waist Fronts on sale at half price. If you expect to own one of these patterns be here on time, as there are only a few of them.

One $5.00 Hand-Embroidered Linen Front at $2.50.

Three $6.00 Hand-Embroidered Linen Fronts at $3.00 each.

Four $3.25 Hand-Embroidered Linen Fronts at $1.63 each.

One $3.50 Hand-Embroidered Linen Front at $1.75 each.

Special Sale of Hand Embroidered French Mull Waist Patterns.

There is only a small quantity, but it will pay you to be here early at the prices we are going to sell them.

One $6.00 French Embroidered Waist Pattern at $3.00.

Two $6.75 French Embroidered Waist Patterns at $3.38 each.

One $7.75 French Embroidered Waist Pattern at $3.88.

One $8.00 French Embroidered Waist Pattern at $4.00.

Two $10.00 French Embroidered Waist Patterns at $5.00 each—Main Floor.

In Our Drapery Department.

You will find a most interesting exhibit of the newest materials for Curtains or for decorating your cozy corner or den; just the right kinds are here at little prices.

Imported Madras, 45 and 50 inches wide, at 75c, $1.00 and $1.25 per yard.

Plain and fancy nets from 22½c to $1.00 per yard.

Curtain Scrims in white, cream and ecru from 20c to 60c per yard.

Curtain Scrims in colored, stripes and figures at 12½c and 35c per yard.

Curtain Swiss, plain white or colored figures, from 12½c to 25c per yard.

Art Tickings in fancy colors, 32 inches, at 30c per yard.

Belgium Cloth and Art Dimity, 36 inches, at 30c per yard.

Down-Proof Sateen, 36 inches, at 30c per yard.

Hungarian Cloth, figured or plain colors, 36 inches, at 25c per yard.

Embossed Sateens, 32 inches, at 25c per yard.

Art Denims, 36 inches, at 20c per yard.

Cretonnes and Art Denims, 32 inches, at 15c per yard.

Sateens in plain and fancy colors, 36 inches, at 15c per yard.

Silkolines in plain and fancy colors, 36 inches, at 10c and 12½c per yard.

We close evenings at 5 o'clock, except Saturday at 9:30.

THOMPSON BELDEN & CO.

Howard Street, Corner Sixteenth.

DAILY NEWS FAKE FIZZLES

Yellow Journal's Alleged "Confession" Exploded and Both Parties Discharged.

REAL LIAR NOW STANDS UNCOVERED

Reporter Who Manufactured the Canard Makes Miserable Mess as Witness Trying to Justify His Baseless Yarn.

Yellow journalism has had its trial and has been convicted—convicted of faking.

The Daily News reporter who conjured up the "confession" of Mrs. Frank E. Wheeler that James Diggs murdered her husband, after bluffing and blustering, after giving the lie to the county attorney's office, as well as to a reputable newspaper, was given a chance before Judge Crawford of the police court to make good and he failed ignominously; in other words, after a thorough investigation, his alleged "confession" was not only proven to be a high-handed fake, but both Mrs. Wheeler and Diggs were discharged for want of evidence to warrant a conviction.

At 1:05 Thursday afternoon Police Judge Crawford discharged James Diggs, colored, and Mrs. Dora Wheeler, charged with the murder of Frank E. Wheeler, whose body was found on South Fourteenth street on the evening of February 23. Deputy County Attorneys Fitch and Shotwell, for the state, placed on the stand over a dozen witnesses to establish the relations of Diggs and Mrs. Wheeler, the movements of Diggs on the evening of the murder and the possible motive for the crime, while Attorney W. W. Dodge, representing the defendants, called only Matron Gibbons of the city jail for the defense. Neither Diggs nor Mrs. Wheeler took the stand. The case was submitted without arguments. Deputy County Attorney Fitch urged that the defendants be held to the district court.

Faker on the Stand.

One of the features of the trial was the testimony of Harry Wilkinson, reporter for the Daily News, who reiterated an alleged confession said to have been received by him from Mrs. Wheeler on the morning of February 26 in the matron's department. Without referring to the credibility of the alleged confession the police judge declared that the confession must not be considered against Diggs, and, if it be true, it would merely indicate the feelings of the wife for her murdered husband at the time. The police judge further said in giving his decision that the only scintilla of evidence offered by the state was the attempt of the detectives to connect Diggs' shoes with footprints found in the soil near the scene of the murder, and the visit of Diggs to the Millard hotel engine room the day before the murder. Judge Crawford declared it would be the height of folly to put the county to the expense of a jury trial on such evidence as that brought before him.

Matron Gibbons repudiated in part the yellow journal confession offered by the state.

The court room was crowded to suffocation. The case was taken up about 9:30 and lasted until after 1 o'clock. It proved the most interesting case of the kind to be heard in the police court for many years.

No Evidence from the First.

At the time of the murder of Frank E. Wheeler, James Diggs and Mrs. Wheeler were arrested on suspicion of having been parties to the crime, Diggs being supposed to have been the person who dealt the fatal blow. The matter was brought before the grand jury then in session, but for want of evidence the prisoners were discharged. A few days after the crime the junior yellow printed an alleged confession, said to have been secured from Mrs. Wheeler by one of its reporters. Last week Miss Ira Wheeler, sister of the murdered man, arrived from Kansas and began proceedings to reopen the case, with the alleged confession and the aforementioned junior yellow in the spotlight. With the junior yellow printing a tirade of scurrilous attacks on the county attorney's office and insinuating that the other newspapers were trying to shield Diggs and Mrs. Wheeler because they had been beaten on a "scoop," (meaning the alleged confession), the county attorney was finally prevailed upon to try the case in the police court to satisfy all interests and to clear the office of the aspersions that it had not performed its full duty in the premises. The result was that the preliminary hearing was set for Thursday morning, when the case was tried with nearly all of the state's full strength. The decision of the judge came with much force on those who wanted to see fair play all around and yellow journalism exposed in its night garments.

Confidence of Defense.

The fact that Attorney Dodge, for the defendants, was content to rest his case on the evidence of Police Matron Gibbons, who testified only to the alleged confession, showed the confidence of the defense.

Harry Wilkinson took the stand and repeated what he declared Mrs. Wheeler told him in the matron's department on the morning of February 26. Wilkinson said he went into the matron's department ostensibly to see an old woman named Mrs. Dillon and while in the room held conversation with Mrs. Wheeler.

"I first told Mrs. Wheeler that Diggs had fully confessed and had implicated her," said the witness.

The statement that Diggs had confessed was in itself a deliberate lie, as everyone about police headquarters affirmed.

Then Wilkinson said Mrs. Wheeler told him that she had begged Diggs not to kill her husband, that she knew he went to the Millard hotel engine room to get a look at Wheeler, and furthermore she had warned her husband about the matter and had arranged to move to Colorado. Wilkinson also said the Wheeler woman told him that Diggs intended to kill her husband that he might receive part of the insurance carried by Wheeler in favor of his wife.

Questioned in regard to the circumstances under which he secured the alleged confession the witness said he was positive the matron went into the east room while he spoke to the prisoner and that he and the woman were at a table during the "confession."

Mrs. Gibbons Riddles the Lies.

Matron Gibbons, the only witness for the defense, was called by Attorney Dodge.

After relating the summary ejectment of the yellow journalist from the matron's department Mrs. Gibbons said she was not further than ten feet any time during the presence of Reporter-Witness Wilkinson. She said:

"Wilkinson came in to see Mrs. Dillon, an old woman who was in need of pecuniary assistance and whom the reporter had been in the habit of seeing from day to day. While he was in the room I showed two women to a retiring room and did not go further than ten feet from the reporter. I heard him tell Mrs. Wheeler that Diggs had confessed and heard the woman reply: 'Well, if he is the guilty man I hope he will be punished.' Of course, while I was a few feet away Mr. Wilkinson might have said more, but I don't think he did."

At the time of the fake confession Matron Gibbons was closely questioned by a reporter for The Bee and she was positive that all Wilkinson exchanged with the woman were the words mentioned in the matron's testimony. Mrs. Wheeler at that time and since positively denied making any such confession to the Daily News reporter. Even under the most approved methods of "sweating" prisoners the police were unable to get anything from the woman which might have implicated either herself or Diggs in the murder.

Fake Must Not Be Considered.

In giving his decision Police Judge Crawford referred to the "alleged confession," saying:

"Mr. Wilkinson's alleged confession must not be considered against Diggs, in that he was not present at the time it was said to have been secured. The confession, if it be considered at all, would only show the concern of Mrs. Wheeler for her murdered husband. The relations between Diggs and Mrs. Wheeler have been shown and some probable motive established, but aside from the facts that Diggs' shoes seemed to have fitted into tracks found near the scene of the murder and that Diggs had a friendly conversation with Wheeler at the Millard hotel there is not a scintilla of evidence to warrant me binding the defendants over to the district court."

When the decision was announced friends of the accused attempted a demonstration, which was quickly suppressed by the police.

Movements of Diggs.

The testimony regarding the movements of Diggs on the evening of February 23 was confusing at the best. Mr. Garrell said he went to church at Twenty-fourth and Grant streets, arriving at the house of worship about time for service, which was 8 o'clock. He said Diggs had not been away from the place more than once, then for fifteen minutes, since 6 o'clock. The body of Wheeler was found at 7:20 by George Welch and was then warm. Mrs. Garrell was sadly mixed regarding her recollection of time. Her testimony was of no value. Guy Stevens, garbage hauler, said he saw Diggs at Thirteenth and Leavenworth streets a few minutes after 6 o'clock that evening. Several witnesses testified Diggs called at the Millard hotel engine room on the afternoon of the day before the murder. One said Diggs and Wheeler held a friendly conversation for half an hour.

Among the interested spectators in the court were Miss Ira Wheeler, sister of the murdered man, and C. L. Shamp, secretary of the local union of stationary firemen.

Two detectives of the city jail went on the stand and tried to establish a connection between the shoes Diggs wore on the evening of February 23 and shoe prints found in the soil near the spot where Wheeler's body was found. When asked to produce the shoes for evidence they were unable to say where the shoes were. The other witnesses merely testified as to the finding of the body and their acquaintance with Diggs and Mrs. Wheeler.

In the main the evidence was substantially the same as published in The Bee at the time of the murder.

Diggs Out on Bond.

After being released by the police judge James Diggs muttered a few uncomplimentary remarks in the direction of Steve Maloney, one of the plain clothes squad at the city jail, for which offense Maloney arrested Diggs on the charge of disorderly conduct. Diggs was immediately released on a cash bond. Maloney was one of the witnesses against Diggs.

O'DONAHOE-REDMOND COMPANY

BARGAIN SALES FOR FRIDAY

Sample Sale of White Eton and Bolero Jackets at 50c on the Dollar

Were $7.50—Now $3.95. Were $8.50—Now $4.25. Were $4.50—Now $2.25. Were $3.50—Now $1.75

Ladies' White Skirts About Half Price—The very latest models Friday, $2.95, $2.50, $1.75 and 1.00

Ladies' and Misses Peter Pan Dresses, in all white and with blue trimming, were $4.95, now $3.50, $3.25 and 1.50

Sale of ladies' white lingerie waists Friday, prices $3.50, $3.25, marked down to 1.50

REMNANTS OF WOOL DRESS GOODS.

Short lengths of spring and summer weight Voiles, Batistes, Nun's Veilings, Serges, Plain and Fancy Panamas, Shepherd's Checks and Plaids, Cheviots, Plain and Fancy Mohairs, 1½ to 7 yards in length, worth up to $1.50 the yard, Friday only, the yard 25c

45-in. All Wool Seeded Voiles, only two shades left, navy blue and light gray; actual value $1.25 the yard, Friday only, the yard 25c

LACE SALE 1 CENT.

Friday, 9 to 10 a. m., will place on sale odd lot of lace and embroidery remnants, worth to 10c yard, special, a yard 1c

ODD LOT LACES AND EMBROIDERIES CHEAP.

20 pieces of fancy embroidery appliques, narrow and medium width embroidery edges and insertions, and 500 yards of torchon lace with insertions to match, worth 15c yard, special Friday, a yard 3½c

BIG LOT OF HANDKERCHIEFS CHEAP.

Ladies' plain hemstitched handkerchiefs, fancy shadow embroidered, very sheer and pretty, a 10c value, special Friday, each 5c

NECKWEAR SALE 5 CENTS.

Ladies' fancy embroidered linen stock and linen lawn turnovers, regular 10c values, special, each 5c

WASH GOODS.

Closing out sale of our 35c silk organdies Friday, at, yard 19c

Remnants of all our summer goods, including suitings and white goods, worth to 35c yard, Friday only, yard 10c

Remnants of lawns and percales worth to 15c yard, Friday only, yard 3c

LINENS.

Crush linen finish suitings, worth 16c yard, for Friday only, yard 12½c

Remnants of table linen, worth to 50c yard, Friday only, yard 29c

A few colored and white spreads left that sold up to $5.00 each. For Friday 33 1-3 per cent off regular price.

DOMESTICS.

Sofa and porch pillows, worth 75c each, $3.50, $3.25 and 39c

Fine dress percales, all colors, worth 12½c yard, Friday only, yard 8⅓c

BARGAINS IN NOTIONS FRIDAY.

Nos. 3 and 4 dressmakers' pins, special, a paper 1c

Chinese ironing wax, special, a stick 1c

Wire hair pins, worth 2½c, special, a paper 1c

A 3c card of hooks and eyes, special 1c

Cotton flannel working gloves, special, a pair 10c

Needle point, full count, Damascus pins, a paper 2½c

Extra quality pearl buttons, special, a card 2½c

Wire hair pin cabinets, worth 5c, special, a box 2½c

15c skirt and waist pins, special, each 5c

Salt water pearl buttons, fancy and plain, a card 10c

TOOTH BRUSH SALE.

LOT 1—5 gross of extra good tooth brushes, worth 10c each, special, each 5c

LOT 2—3 gross cemented bristle tooth brushes, regular 15c values, special, each 10c

HAIR BRUSHES.

Good quality bristle, solid backs, worth 39c each, special 25c

SPECIAL SALE OF BLACK GRENADINE.

Our entire stock of black silk grenadines that sold from $1.00 to $2.00 a yard; none kept in reserve; all must be sold. Every yard of these goods perfect. The sale will be one day only, Saturday, a yard 49c

O'Donahoe-Redmond Co.

Owners of the Dry Goods, Cloak and Suit Depts. in the Bennett Store

at the disposal of the three monarchs for personal communication it is possible that personal pledges covering certain contingencies may have been exchanged.

The Rech, which joints in the appeal to Parliament not to take a step which might seem to warrant the government in asserting that Parliament is attempting to usurp the executive power, says that if the government adopts the desperate expedient of calling in foreign troops to put down a civil war the result will not be the same as in 1849, when a Russian army saved the Hapsburg dynasty. The paper declares that the people will rally under the banner of Parliament as they did in England under that of the English Parliament at the time of Charles I, with probably a similar result, namely, the loss of the king's head.

At a caucus of the constitutional democratic party today before the proposed address to the people came up for its second reading in the lower house of Parliament a hopeless split developed. The moderate faction, which included practically the entire central, or steering committee, tried to induce its followers to vote against the address. Prof. Milukoff and others vainly appealed to M. Vinaver, who headed the insurgents, insisting that the party would be wrecked if it failed to keep abreast of the radical sentiment of the country. In the lobbies of the house the sole topic of speculation was the possible dissolution of Parliament. The prevailing conviction was that the government abandoned the idea of a compromise when it was found that it was not a question of the substitution of men, but principles, and a number of those present ventured to predict that tomorrow may see the Tauride palace in the possession of the troops.

Talk of Universal Suffrage.

COLOGNE, July 19.—The Gazette's correspondent at St. Petersburg asserts, as on reliable authority, that the Russian government has agreed in principle to dissolve Parliament and order new elections on the basis of universal and direct suffrage. The reason given is that Parliament is exceeding its prerogatives. The correspondent adds that if there should be an outbreak of a revolutionary movement the government has decided to establish a dictatorship.

VIENNA, July 19.—The report published in St. Petersburg that under certain conditions Austria would assist in suppressing a revolution in Russia is denied here.

City of Syzran is Burning.

SAMARA, July 19.—The latest news from Syzran is that the government buildings and treasury are on fire and the panic-stricken inhabitants have sought refuge in the surrounding woods and forests.

Landlord Tells of Losses.

MOSCOW, July 19.—A landlord fleeing from Bobrov, in the province of Voronesh, where a peasant uprising has taken place, has arrived here and gives a frightful picture of the devastation.

He describes the losses in the provinces as colossal. The troops are powerless to cope with the peasants, who are marching in large bands, destroying practically everything. Not more than one-tenth of the estates are spared. Upon approaching a village the advance detachment of the peasants enters and announces it is being pursued by 4,000 troops with machines and asks for support. The villagers thereupon join the rioters and the procession moves on. The movement was started by the refusal of the landlords in the northern part of the Bobrov district to agree to an advance of wages to the farm women. The ripening crops are not being harvested.

Socialists to Help.

LONDON, July 19.—At the closing session today of the socialist and labor interparliamentary committee it was resolved to issue national appeals for funds to assist the Russian revolutionists, and the socialist and labor representatives at next week's conference of the interparliamentary union were urged to take action in support of the Russian Parliament "in its fight against absolutism."

DON'T TIRE EASILY

When you eat

Grape-Nuts

"There's a Reason."

BIG BLACK HILLS JOURNEY

Long List of Business Firms that Will Be Represented.

ROOM FOR TEN MORE ON SPECIAL

If Jobbers Do Not Want These Places They May Be Filled by Any Other Citizens.

A list has been prepared at the office of the Omaha Commercial club of the firms which will be represented on the trade excursion in the Black Hills July 25 to 28, inclusive. Chairman Will M. Yetter of the trade extension committee says there is room for ten more men on the special train, and those who want to go had better get their names to him before 4 o'clock this afternoon or they will run the chance of being left out. If no more jobbers are desirous of going these ten places will be filled by other citizens who would like to make the trip. Following is the list to date:

Adding Machines—Burroughs Adding Machine company, J. E. Rowlands, state agent.

Advertising Novelties—Fonda Bros. & Co., W. B. Fonda.

Agricultural Implements—John Deere Plow company, G. N. Peek, manager and treasurer; W. C. Caven.

Banks—First National, T. L. Davis; United States National, L. M. Talmage, assistant cashier; Merchants National, B. H. Meile, assistant cashier; Omaha National, W. H. Bucholz, assistant cashier; United States National, E. F. Folda; South Omaha National, J. B. French.

Boots and Shoes—F. P. Kirkendall & Co., R. W. Moore; Hayward Bros. Shoe company, John Duff, A. D. Warner.

Breweries—Metz Bros. Brewing company, Arthur Metz, treasurer; Fred Krug Brewing company, Fred Krug, treasurer; Storz Brewing company, Adolph Storz.

Building Supplies—Sunderland Bros. company, R. E. Sunderland, secretary; George E. Cobb.

Business Colleges—Boyles Commercial college, H. B. Boyles, president.

Coal—Central Coal and Coke company, E. B. Carrigan, president.

Commercial Club—J. M. Guild, commissioner.

Confectionery—D. J. O'Brien company, D. J. O'Brien, president.

Crockery and Queensware—Omaha Crockery company, George H. Miller, secretary.

Distillers—Iler & Co., E. R. McMahon.

Dry Goods—M. E. Smith & Co., F. M. Smith, treasurer; Joseph Kelley, sales manager; Byrne & Hammer Dry Goods company, Daniel B. Fuller, vice president; Frank C. Pierson, manager manufacturing department; King-Graham Manufacturing company, W. L. Graham, secretary.

Drugs—E. E. Bruce & Co., C. E. Bedwell, vice president; Richardson Drug company, F. C. Patton, treasurer.

Electrical Supplies—Burgess-Granden company, W. L. Burgess, treasurer.

Engines, Pumps and Fittings—Crane company, R. B. Busch, vice president; J. M. Brengle; U. S. Supply company, J. B. Rahm.

Engraving—Baker Bros. Engraving company, N. J. Baker, manager.

Furniture and Carpets—Orchard & Wilhelm Carpet company, F. E. Wilhelm; Beebe & Runyan Furniture company, W. Runyan, president.

Fire Insurance—State Insurance company, Frank J. Haskell.

Glass, Paints and Oil—Midland Glass and Paint company, F. W. Judson, secretary and manager; J. B. Reinhardt, manager paint department.

Groceries—Allen Bros. company, H. D. Rice; Paxton & Gallagher company, C. E. Johannes; McCord-Brady company, John S. Brady, vice president; Stewart Bros. company, B. W. Cotton.

Hardware, Cutlery and Shelf Goods—Lee-Glass-Andreesen Hardware company, J. Clark Coit, buyer; Wright & Wilhelmy company, W. S. Wright, treasurer.

Heavy Hardware—The Baum Iron company, Daniel Baum, jr.

Harness and Saddlery—J. H. Haney & Co., W. A. McKey; Marks Bros. Saddlery company, Ira O. Marks.

Hats and Caps—Martin-Cott Hat company, Charles B. Helmer, treasurer.

Jewelers—A. F. Smith company, A. F. Smith, president; T. L. Combs & Co., T. L. Combs.

Life Insurance—Travelers' Insurance company, Tom S. Kelly, manager; New England Mutual Life Insurance company, G. W. Noble, general agent.

Live Stock Exchange—Great Western Commission company, J. M. Cook; Rice Bros., James P. Clarey; Jackson, Snyder & Co., Alma Jackson; Allen Dudley & Co., Allen H. Dudley; National Live Stock Commission company, J. C. Dahlman; Cox-Jones Commission company, W. H. Jones; Adams & Frederick, P. J. Murphy; Wood Bros., Fred Huber; Thuet Bros., Eugene Melody.

Lumber and Shingles—National Lumber and Shingle company, Leon J. Millard, manager.

Miscellaneous—Mayor J. C. Dahlman, H. K. Burkett, N. B. Cheek, agent of the Burlington.

Oysters, Fish and Canned Goods—A. Booth & Co., George J. Laisson; David Cole company.

Pharmaceutical Chemists—Porter-Ryerson-Hoobler company, F. F. Porter, president.

Paper, Toys and Stationery—Carpenter Paper company, J. F. Carpenter, secretary.

Publications—Omaha Bee, Omaha Daily News, George H. Gillespie business manager; World-Herald, Daily Hotel Reporter, I. A. Medlar.

Printers—Omaha Printing company, H. E. Milliken, manager.

Radiators—American Radiator company, Charles Crary.

Real Estate—Brennan-Love company, Frank J. Haskell, secretary; Hastings & Heyden company, Byron R. Hastings.

Rubber Goods—Interstate Rubber company, Z. T. Lindsey, president; O. L. Hyde; Omaha Rubber Shoe company, E. H. Sprague, president.

Saddlery—Marks Bros. Saddlery company, Ira O. Marks.

Sash, Doors and Blinds—M. A. Disbrow & Co., M. B. Copeland, manager and treasurer.

Scales, Gas, Engines, Windmills, Etc.—Fairbanks, Morse & Co., W. F. Norman, manager.

Stock Yards—Union Stock Yards of Omaha (limited), James L. Paxton.

Stock and Poultry Foods—George H. Lee company, H. Rawley, vice president.

Tents and Awnings—Omaha Tent and Awning company, A. H. Rawitzer, president.

Telephone—Nebraska Telephone company, H. Vance Lane, vice president and general manager; Guy H. Pratt, contract agent.

Type and Printing Machinery—Great Western Type Foundry, S. J. Potter, manager; Harry Tostevin.

Wall Paper and Mouldings—William L. Yetter Wall Paper company, William L. Yetter, president and treasurer.

Northwestern.

First day, Wednesday, July 25—

Town.	Arrive.	Leave.
Omaha	(Union Depot)	9:00pm
Valentine (breakfast)	6:30am	7:30am
Crookston	7:47am	7:57am
Cody	8:43am	8:53am
Eli	9:28am	9:28am
Merriman	9:50am	9:55am
Irwin	10:21am	10:28am
Gordon	10:55am	11:15am
Clinton	11:31am	11:36am
Rushville	11:55am	12:10pm
Hay Springs	12:32pm	12:47pm
Chadron (dinner)	1:28pm	2:28pm
Dakota Junction	2:58pm	2:58pm
Oelrichs, S. D.	3:50pm	3:55pm
Buffalo Gap	4:34pm	4:44pm
Fairburn	5:25pm	5:30pm
Hermosa	5:53pm	5:58pm
Rapid City (supper and all night)	6:50pm	....
Second day, Thursday—		
Rapid City (breakfast)	....	6:00am
Black Hawk	6:46am	6:56am
Piedmont	7:13am	7:23am
Tilford	7:36am	7:41am
Sturgis	8:05am	9:05am
Whitewood	9:21am	9:51am
St. Onge		
Belle Fourche	10:46am	11:06am
(Whitewood)	11:56pm	....
Deadwood (dinner, balance of day, all night)	11:56pm	....

Afternoon in Deadwood and Lead. Trains to and from Lead every thirty minutes.

Burlington.

Third day, Friday—

Town.	Arrive.	Leave.
Deadwood (breakfast)	....	7:30am
Pluma	7:30am	7:41am
Kirk	7:54am	7:59am
Englewood	8:23am	8:33am
Dumont	8:53am	8:58am
Nahant	9:11am	9:16am
Rochford	9:33am	9:43am
Mystic	10:02am	10:07am
Redfern	10:31am	10:36am
Hill City	10:52am	11:22am
Oreville	11:43am	11:48am
Berne	12:00 m	12:05pm
Custer (dinner)	12:27pm	1:27pm
Mayo	1:42pm	1:52pm
Pringle	2:08pm	2:13pm
Loring	2:24pm	2:29pm
Argyle	2:35pm	2:40pm
Ivanhoe	2:40pm	2:54pm
Minnekahta	3:09pm	3:14pm
Erskine	3:32pm	3:37pm
Hot Springs (dinner and all night)	3:54pm	....
Fourth day, Saturday—		
Hot Springs	....	4:00am
Edgemont (breakfast)	5:30am	7:00am
Crawford	9:00am	9:20am
Hemingford	11:13am	11:23am
Alliance (dinner)	11:55am	12:55pm
Hyannis	2:51pm	3:01pm
Whitman	3:26pm	3:36pm
Mullen	4:21pm	4:21pm
Seneca	4:50pm	5:00pm
Thedford	5:25pm	5:35pm
Anselmo	7:14pm	7:24pm
Merna	7:46pm	7:56pm
Broken Bow (supper)	8:18pm	....

Leave Broken Bow about 11:00 p. m. and arrive in Omaha Sunday, July 29, at 9:00 a. m.

FOREIGN TRADE IS GROWING

Nearly Three Billion Dollars Represented in Deals of Last Fiscal Year.

WASHINGTON, July 19.—A statement issued today by the Department of Commerce and Labor says the foreign commerce of the United States in the fiscal year just ended aggregated $2,970,000,000. If the trade with Porto Rico and Hawaii, which was included in our foreign commerce prior to their annexation, were added, the total would materially exceed $3,000,000,000. Both imports and exports exceed those of any earlier year.

The total imports were $1,226,000,000 and exports $1,744,000,000.

Woman's Leap Fatal.

BOSTON, July 19.—Mrs. Samuel J. Fiss, wife of a New York business man, who jumped from a window on the sixth floor of Hotel Touraine last night, died today.

DEATH RECORD.

Mrs. J. W. Munn.

Mrs. J. W. Munn died at her home in Chicago Wednesday night. The funeral will be held at Chicago Friday and the body will be brought to Omaha Saturday for burial. Further particulars of the illness and death have not been received by Omaha friends. Mr. Munn is in the passenger department of the Northwestern at Chicago, and formerly was chief clerk of that department for the old Elkhorn at Omaha. The family moved to Chicago three years ago after having lived in Omaha about twenty years. Two children are buried in Forest Lawn cemetery.

Mrs. J. H. Smith.

LOGAN, Ia., July 19.—(Special.)—The death of Mrs. July Ann Warrick Smith occurred at her late home here yesterday. She was born January 1, 1838, at Ohioville, Pa., and was the wife of Joe H. Smith, now deceased but once a prominent pioneer lawyer of Harrison county. The funeral will occur tomorrow morning at 10:30 o'clock from the Methodist Episcopal church.

Dr. Thomas J. Eaton.

KANSAS CITY, July 19.—Dr. Thomas J. Eaton, one of the first, if not the first chemist in this part of the country to furnish by analysis proof of murder by strychnine, died here last night, aged 66 years. Dr. Eaton was born in Circleville, O., and in the civil war was hospital steward in the One Hundred and Fourteenth Ohio regiment.

Lucius A. Booth.

OAKLAND, Cal., July 19.—Lucius A. Booth, a pioneer of 1849, one of the original incorporators with Huntington, Crocker and Stanford of the Central Pacific railroad, died here yesterday at the age of 86 years.

HIBERNIANS IN CONVENTION

Reports from National Directors and Speeches by Distinguished Orators.

SARATOGA, N. Y., July 19.—The national convention of the Ancient Order of Hibernians today heartily applauded the official finding of the committee on appeals and grievances, which was to the effect that it had nothing to report, thus establishing a new record for the order. The credentials committee reported 465 delegates seated. Reports were received from National Directors Jennedey of Montana, Butler of Kentucky, Farrell of Michigan and Keating of Chicago. An address was made by Rev. Father O'Flanagan of County Roscommon, Ireland, on "Irish Industries."

Speakers at the banquet at the Grand Union hotel tonight included Rt. Rev. Mgr. McCreary, James E. Dolan, Robert Emmet and Chauncey Olcott.

The woman's auxiliary today was addressed by Father Dempsey of St. Louis, Prof. Taylor Drill of Chicago and Rev. Father Caraher of San Francisco. Instead of having their finances under the control of the national treasurer of the Hibernians, it is proposed to have a separate treasurer for the auxiliary.

CREDIT MEN INVESTIGATE

National Association Appoints Committee to Report on the San Francisco Situation.

NEW YORK, July 19.—In compliance with a resolution adopted by the National Association of credit men, President Fessenden of that association has appointed a committee to ascertain the adjustment of fire losses at San Francisco and whether the insurance companies deal justly with the victims of the recent disaster there. The committee consists of the following members:

G. Witherspoon, president of the Los Angeles Credit Men's association, Los Angeles; G. Brenner, president of the San Francisco Credit Men's association; A. H. Devers, president of the Portland, Ore., Association of Credit Men; George F. Telfer, president of the Seattle Credit Men's association, and Arthur Parsons, president of the Utah Association of Credit Men, Salt Lake City.

FIRE RECORD.

Millinery Store in Kansas City.

KANSAS CITY, July 19.—The six-story brick building at the corner of Tenth street and Broadway, owned and occupied by the Frankel-Frank Wholesale Millinery company, was partially destroyed by fire here this afternoon. The entire stock of millinery was destroyed. Loss, $200,000; insurance, $100,000. The fire started in the sixth story, which was struck by lightning. Seventy-five girls at work on the fifth floor left the building by way of the fire escapes. None was injured. The Coates house, one of Kansas City's leading hotels, located just across the street, was for a time in danger. There was some excitement among the guests, but no damage was done to the hotel building.

Ranch Barn Near Sturgis.

STURGIS, S. D., July 19.—(Special Telegram.)—The big barn on the Lee Forbes ranch south of Sturgis was totally destroyed by fire today. One thousand five hundred bushels of oats and other things in the barn were also consumed. The origin of the fire is not known. The loss is about $1,500. No one was on the place at the time.

Great Fire in Dundee.

DUNDEE, Scotland, July 19.—A disastrous fire broke out tonight in the bonded warehouses of James Watson & Co., the largest concern of its kind in Scotland. Large quantities of blazing whisky ran into the streets. The loss is estimated at $1,250,000.

Lightning Near Stella.

STELLA, Neb., July 19.—(Special.)—During the storm lightning struck the barn of George Weaver, two miles east of town. The family were in the cave at the time and when they came out the barn was almost burned to the ground. There was no insurance on the building, which was valued at $350. Three sets of work harness and four tons of hay were also lost, besides a number of small farming tools. During the same storm lightning struck a hay stack of Charley Bright, two miles north of Mr. Weaver's, setting it on fire. The stack was a large one, amounting to forty tons.

HYMENEAL.

Smith-Nelson.

Miss Anna Nelson, the daughter of Mr. and Mrs. N. C. Nelson of 3801 South Thirteenth street, and David O. Smith of Sheridan, Wyo., were married Wednesday afternoon at 1 o'clock by Rev. Walter H. Reynolds at his residence, 2615 South Fifteenth street. The attendants were Charles Nelson and Miss Mary Nelson, brother and sister of the bride. After a wedding trip in Iowa the couple will spend a few days in Omaha before going to their home at Sheridan. Mr. Smith, who was formerly cashier for the Adams Express company in Omaha, is now agent for that corporation at Sheridan.

Sheriff Forced to Shoot.

PAPILLION, Neb., July 19.—(Special.)—Sheriff McEvoy, in making the arrest of John J. Curran near Chalco, had to shoot the man before he would surrender. The sheriff brought him in and lodged him in jail at Papillion, charged with housebreaking.

Senator's Daughter to Marry.

CHEYENNE, Wyo., July 19.—Announcement is made of the approaching wedding of Miss Laura Clark, eldest daughter of United States Senator C. D. Clark, to Charles Pixley Blythe, a wholesale grocer of Salt Lake City. The wedding will take place at Evanston, Wyo., on August 6.

Welborn for Congress.

SEDALIA, Mo., July 19.—John Welborn of Lexington was nominated here by acclamation by the republicans of the Seventh congressional district.

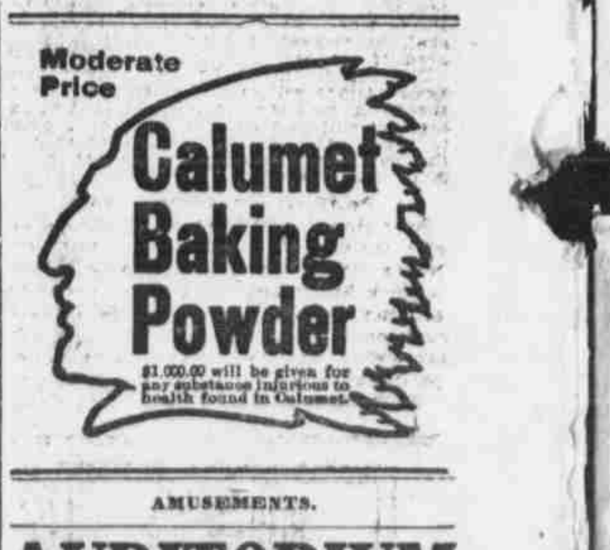

AMUSEMENTS.

AUDITORIUM

THE FAMOUS ROYAL HAWAIIAN BAND

ONE WEEK, JULY 23d to 28th

TWO CONCERTS DAILY

Reserved seats now on sale at the Auditorium.

Prices—35 cents and 50 cents, general admission 25 cents. Book tickets now on sale at the Auditorium, and at Myers & Dillon's, Sherman & McConnell's, Beaton's, O. D. Kiplinger's, Bennett's and Thompson & Belden.

BASE BALL

VINTON STREET PARK

Omaha vs Pueblo

July 20, 21, 22, 22.

FRIDAY JULY 20, LADIES' DAY.

Sunday First Game Called 2:30 Two Games

GAMES CALLED 3:45.

BIJOU THEATER

Harney and 19th Sts. 'Phone Douglas 115. Tonight at 8:15. Garden Concert 7:45.

MATINEE SATURDAY 2:30—10c, 20c.

STAR VAUDEVILLE

With the Bijou Stock Co. Presenting "LOVE AND WAR."

Evening Prices—10c, 20c, 30c.