

Today--The Day for Men

The Most Ambitious Builders of Fashion Clothes Contribute Their Best Efforts to This Great Clothes Organization.

Months ago we read the signs in the clothing field as pointing to a season of the "blue and grey." We bought accordingly, bought boldly--bought before the demand became brisk, and got the best effects. So once again AS ALWAYS, the store that sells the most is selling for the least.



Men's Furnishing Goods

- UNDERWEAR 25c**—Men's fine derby-ribbed and flat halbrigen Underwear, silk finished front shirt and satin faced drawers—40c value at..... **25c**
- NECKWEAR 25c**—Men's fine silk Neckwear, medium wide and long narrow shapes, new pretty floral stripes and solid colors—all 50c styles at..... **25c**
- MEN'S BELTS 45c**—Men's new style Belts, in blacks, gray and tan, in solid harness leather, tubular and calf lined, seal and walrus grain, 75c value at..... **45c**
- FANCY SHIRTS \$1**—Men's fancy colored shirts with attached and detached cuffs plain or pleated fronts, beautiful light and dark patterns, made to sell at \$1.50 and \$1.25, at..... **\$1**
- UNDERWEAR 75c**—Men's fine French halbrigen and mercerized Underwear, plain and derby-ribbed, all silk trimmed in blue, pink and white—regular \$1.00 value at..... **75c**
- NIGHT SHIRTS 75c**—Men's sample Night Shirts, with and without collars, fine cambric, lawn and seersucker, plain white, pink, blue and fancy colors—value up to \$1.10—at..... **75c**

AT \$850

AT \$1150

AT \$15

\$4 Below Others

\$6 Below Others

And up to \$25

Men's stylish suits in the standard American woollens that have that air of easy grace that is characteristic of all our apparel from the small-priced grades to the finest. Solid merit in the unseen parts as well as in the visible features. The blues and the greys in a variety of excellent weaves. Something to meet the exact wants of men in many different walks of life.

Suits in blue serges and gray worsteds that are models of good tailoring. The finest American woollens and the best reproductions of imported effects. Garments full of grace and character that show the master hand of skilled, brainy, painstaking workmen. The widest variety of the most eligible 1906 styles. The products of houses that made them for \$18.00 retail lines.

No maker of fine garments can employ better tailoring skill than is seen in these superb hand-made garments. Not the kind you can pick up anywhere, but attire worthy the most tasteful dresser—imported woollens only—and selected patterns. The richest blue serges, the choicest gray woollen weaves and novelty effects in dark mixtures for those who want exclusiveness.

STRAW HATS

June 1st sounds the knell of the departing stiff and cumbersome head-heating derbies. Get in line with a straw hat!

4,000 Straw Hats ready at this store

to start the season--we've at least one-third more stock than ever before--because it is a sort of wear-what-you-please season--when fashion is thrown to the winds and man may wear what he pleases, so long as it pleases him.

- The Split Straw Sailor \$1.00 to \$3.50
- The Sennett Straw Sailor 75c to \$3.50
- Mackinaw Pencil Curl Straw Hats, \$1 to \$3.50
- Panamas \$3.00 to \$10

Outing Suits

New 1906 Summer models are ready--every conceivable cool weave, from the dignified blue serge and the genteel gray tropical worsteds to the more daring and dashing chalk stripes, club checks and the original mixtures that are as English as the "Lights of London."

Every variation of tailoring detail that has the sanction of the best shops--peaked, rounded or conservative lapels--center, false or side vents, plain finish or cuffed trousers, quarter-lined or half-lined with alpaca or pongee silk--

\$8-\$10-\$12-\$15

FARNAM AT FIFTEENTH STREET

Nebraska Clothing Co

FARNAM AT FIFTEENTH STREET

NEW LINEN SHIRT WAIST SUITS

Our showing of pretty linen suits is very extensive and complete--and includes the choicest things to be had at every price.



Women's new handsome lawn shirt waist suits, made of the finest white sheer lawns, beautifully trimmed with lace and embroidery, extra full skirts--the kind that please the most fastidious dressers. at--

\$4.90-\$7.90-\$9.75-

\$12.75 and \$14.75

Women's stylish new linen suits in the new batons, eton or coat effects, from the severely tailored to the most elaborate--all exclusive models--made by high class tailors, at the very lowest possible prices--

\$10.00-\$14.75-\$18.75-

\$19.75 and \$22.50

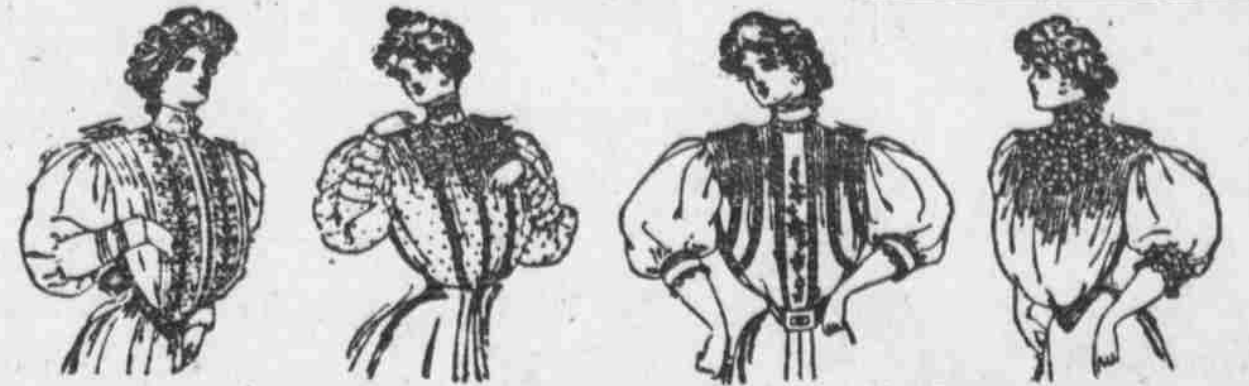

Great Waist Sale Saturday--350 Dozen New Shirt Waists Go on Sale Saturday Morning at Special Prices

- WOMEN'S \$1.50 WAISTS SATURDAY, 95c**
125 dozen fine sheer lawn waists--trimmed with lace and embroidery, regular \$1.50 values, on sale Saturday, at..... **95c**
- WOMEN'S \$2.00 WAISTS SATURDAY, \$1.45**
100 dozen waists of finest sheer lawns, full lace yoke and embroidery fronts, long or short sleeves, regular \$2.00 waists, on sale Saturday, at..... **1.45**
- WOMEN'S \$3.00 WAISTS SATURDAY, \$1.90**
75 dozen fine lawn waists, attractive models, trimmed with German Valenciennes lace and panel embroidery fronts, that sold at \$3.00, on sale Saturday, at..... **1.90**
- WOMEN'S \$5.00 WAISTS SATURDAY, \$2.90**
50 dozen women's high grade waists, lingerie effects, beautifully trimmed with baby Irish and Valenciennes lace--they would be cheap at \$5.00--on sale Saturday, at..... **2.90**

BUY BOYS OXFORDS TODAY.

- A new shipment of Oxford for boys, youths and little men--Blucher styles--
- Size 9 to 13..... **\$1.50 and \$1.75**
- Size 13 1/2 to 2..... **\$1.75 and \$2.00**
- Size 2 1/2 to 5 1/2..... **\$2.00 and \$2.50**

KISSES AND CHILDREN'S OXFORDS

- Oxford for misses and children, made of fine kid and patent cloth--Blucher styles--
- Size 8 to 11..... **\$1.00**
- Size 11 to 12..... **\$1.25**
- Size 12 to 14..... **\$1.50**
- Size 14 to 16..... **\$1.75**
- Size 16 to 18..... **\$2.00**

WOMEN'S SILK ETON COATS REDUCED

- \$8.00 COATS REDUCED TO \$5.90**
Made of excellent quality taffeta silk--a large assortment to select from--regular \$8.50 Coats, today..... **5.90**
- \$12.00 COATS REDUCED TO \$7.90**
Made of the best chiffon taffeta, handsomely trimmed, from \$12.00 to..... **7.90**

FARNAM AT FIFTEENTH STREET

Nebraska Clothing Co

FARNAM AT FIFTEENTH STREET

FLORENCE WILL HAVE FERRY

People Determined Not to Be Balked by Council Bluffs' Opposition.

IOWA CITY'S CLAIMS NOT BONA FIDE
Best Will Help Truck Farmers Get Their Produce to Canning Factory in Nebraska Town.

Despite the opposition of the Council Bluffs Commercial club the people of Florence are determined to carry out the ferry proposition between their city and the Iowa shore on the opposite side of the Missouri. Editor W. R. Wall of the Florence Items says:

"The committee for the improvement of the Commercial club of Council Bluffs had made a protest against granting the license on the ground that it would divert business from Council Bluffs, but upon the showing of the committee that no detriment would be incurred, the supervisors took the matter up again. A hearing will be given at the meeting June 18. Heretofore canvases have been made of all the people living in the neighborhood north of Florence, on the Iowa side of the river and in the bottom. These people all want the ferry, as the establishment of a canning factory at Florence will give them a market for produce in the shape of tomatoes, sweet corn and other vegetables for canning, in place of raising corn and other grains. It is suspected that Crescent City, Ia., is opposing the ferry proposition.

RUBBER GOODS

- \$3.99 Capitol Ladies' Syringe, globe spray with extra rectal pipe, no metal parts to rust--this sale..... **\$1.99**
- Good 2-quart Fountain Syringe..... **50c**
- Combination Syringe and Water Bottle..... **\$1.00**
- \$1.25 Bath Spray--fits any faucet..... **95c**
- Plant Sprays..... **75c**
- New Fountain Syringe Hanger--keeps tube from "kinking"..... **15c**

HOWELL DRUG CO.
16th and Capitol Ave.

it to them, even if they did wish to trade in Douglas county. The Florence people have not given up the matter and believe they will secure the license. The ferry is now in full and successful operation.

One of the Objections.
"One of the objections raised by the supervisors was that there was no public road to the place where the ferry is landing on the Iowa side. Mr. W. S. Mayne, who owns the land, was present and said to them that he had granted the right to the ferry people a couple of months ago for the landing, and it necessary would put it in writing, which the supervisors asked for. This included permission for a road to cross his land.

MORE FOR SEA THAN LAND
Not Many Hear Their Country's Call at This End of the Line.

During the month of May, 1906, but eight recruits were secured at the regular army recruiting depot at Omaha for service in the United States army. About forty applicants presented themselves for enlistment, but by far the greater number of these applicants was rejected because of some physical defect, either defective eyesight or being under size.

It is expected a large number of enlistments will be made within a few weeks, particularly from the Thirtieth and Twenty-fourth regiments of infantry, owing to the fact that the present force of these two regiments was largely recruited about three years ago, and that expirations of enlistments in these regiments will occur within the coming month or two.

Harvey Snyder, Dayton, O.; William Sidney Blair, Danville, Va.; Louis Frederick Mohensee, Hebron; Robert Johnson, Hebron; Richard Milton Gallup, Council Bluffs; Henry Nicholas Mathisen, Omaha.

DISEASES OF THE SKIN.
Eczema, Tetter, Salt Rheum, Ring Worm, Herpes, Barber's Itch, Itch or Scabies.
All of these diseases are attended by intense itching, which is almost instantly relieved by applying Chamberlain's Salve and its continued use a permanent cure may be effected. It has, in fact, cured many cases that had resisted all other treatment. Price, 25 cents per box. Every box is warranted.

Cheap Rates to Boston.
\$19.00 for round-trip from Chicago (plus \$1.00) via the Nickel Plate Road, May 31 to June 9, inclusive, with privilege of extension of return limit to July 14, \$24.00 via New York City, all rail, or \$22.00 via New York City and steamer in both directions between New York and Boston. Stopover at Niagara Falls and Chautauque if lake points if desired, within limit of ticket. Tickets good on any train on above dates. No excess fare charged on any train on Nickel Plate Road. Meals in Nickel Plate dining cars, on American club meal plan, ranging in price from 25 cents to \$1.00; mid-day luncheon 50 cents; also a la carte. Through trains daily, with modern Pullman sleeping cars to Fort Wayne, Pindlay, Foster, Cleveland, Erie, Buffalo, New York City and New England points. Trains depart from LaSalle street station, Chicago, the only depot on the Elevated Loop. Write John V. Calahan, general agent, room 225, 115 Adams street, Chicago, for reservation of berths in through standard and tourist sleepers and full particulars.

W. O. W.
Memorial Services--Boyd's theater, Sunday June 10, 2 p. m. Be mindful of your obligation to "Honor the memory of deceased sovereigns."

DIAMONDS--Frenzer, 10th and Dodge sts
Chicago and Return \$18.25.
Via ILLINOIS CENTRAL RAILROAD.
Tickets on sale June 10th 11th and 12th. Good returning until June 17th. Tickets and further information at City Ticket Office, 1402 Farnam St., Omaha.

Cobalt.
A newly discovered region, rich in silver and other metals, is conveniently reached by the Grand Trunk Railway System. A well prepared booklet descriptive of the section will be mailed on application to Geo. W. Vaux, A. G. P. & T. A. Grand Trunk Railway System, 125 Adams St., Chicago.

Important Change of Time.
Effective June 5, the Chicago Great Western Railway changes time of trains. See time card in these columns.

\$13.25 to Chicago and Return Via Chicago Great Western Railway.
Account business meeting Ancient Order Nobles of the Mystic Shrine, June 12th and 13th. Tickets on sale June 10th to 13th. For further information apply to H. H. Churchill, G. A., Omaha, Neb.

RICHARDS LOOKS AFTER WORK

Commissioner of Land Department Comes from Washington for Openings.

MOST IMPORTANT DUTY JUST AT PRESENT

President Roosevelt Anxious that Governor Richards Come Personally to Supervise at Crow and Shoshone.

SEASONABLE FASHIONS.

W. A. Richards, commissioner of the government land department, former governor of Wyoming and former resident of Omaha, was in the city Friday en route to the drawing of the lands in Wyoming and Montana on the Crow and Wind River reservations. Mr. Richards said he felt very much at home in Omaha, for he studied his first law in the office of Judge Wakeley in this city. He will remain in the west all the time during the registration and drawing, as he says the president considers this the most important work of the land office at present. Mr. Richards is a pioneer of the west. He had charge of the survey for the boundary between Wyoming and Colorado in 1873.

Points of Registration.
"When a man registers his name it is put in a box and the man whose name is lucky enough to come out first has the first choice and so on. We know just how many quarter sections there are, and, although I have not the data with me, think there will be over 6,000 for the Crow agency. The first drawing will begin July 2 and the entries begin July 18, so a man has fourteen days in which to make his choice."

"The first 125 drawn will have to make selection the first day. We will handle about 2,000 a day, so the newspapers over the country can handle the names each day. Notices will then be mailed so that the lucky ones will have time to return from their homes in case they do not care to remain. If a man does not appear on the day he is called he is put to the foot of the list for that day and then if he does not appear on that day he goes to the bottom of the whole list."

"Our experience is that these drawings are of the greatest advantage to the country to be settled. Thousands stay who are not successful in the drawings and thousands more take up homesteads near by when they see the splendid opportunities. A notable instance was in the recent drawing in South Dakota when

Lyman county was almost completely settled up after the opening. "The Burlington officials tell me that inquiries are very numerous for this drawing and as the Northern Pacific probably will bring in a vast number from the north, Mr. Richards states the attendance should be large. They can't come too fast for us, however, for we are prepared for all who want to come.

"As soon as the Crow reservation drawing is over we will be ready for the Shoshone or Wind River reservation drawing. Mr. Richards left Friday afternoon for the northwest."



NO. 475--LITTLE GIRL'S APRON.

A dress apron is found to be quite invaluable when mother wants to save the clean frock for afternoon and yet must dress the little maid for the morning's play. The one sketched here is very simply constructed and need cost very little if made ofingham or percale. It is unattractive with its broad collar edged with a washable braid and the convenient pocket. On the other hand the simplicity of the garment is an important feature of its usefulness, and with no frills or trimming to be easily crushed and soiled the pattern is excellent for everyday service. A slash fastened at the undergarment seams holds the back in place. For the medium size two and one-half of thirty-six-inch material are needed.

For the accommodation of The Bee readers these patterns, which usually retail at from 25 to 50 cents, will be furnished at a nominal price (10 cents), which covers all expenses. In order to get a pattern enclose 10 cents, giving number and name of the pattern wanted and bust measure. As the patterns are mailed direct from the publishers at New York, it will require about a week's time to fill the order. Address: Pattern Department, Bee Publishing Co., Omaha, Neb.

NEW EGG-BUYING PLAN GOOD

Grade System Proves Successful After One Week of Operation.

COUNTRY MERCHANTS SEND IN PRODUCT

So Far as Officers of Association Can Tell, Every Dealer in the State is Sticking to His Agreement.

SEASONABLE FASHIONS.

One week of operation of the new system of buying eggs, established by the dealers of the state, has proven satisfactory. Contrary to expectations, the country merchants have not held back their eggs in the hope of persuading some dealer to take them case-count instead of by grade, and the eggs are coming into Omaha much faster than before June 1, when the new rule went into effect. So far as the officers of the Egg Buyers' association know, every dealer in the state is sticking by his agreement to pay according to grade.

Two or three local firms had representatives out in the state the last week in May buying up eggs, on the supposition the country would hold them back after June 1. With the eggs bought then, and large daily receipts now, the local market is well stocked.

Numerous communications have been received in Omaha on the subject of the new system, the majority of country merchants declaring it a good thing. A few say it is a hold-up and threaten to form an association to ship eggs to other markets. This is not feared by members of the association.

"It means the improvement of the Nebraska hen, and the recognition of the Nebraska egg in the east as on par with the Iowa egg," said P. I. Devol, manager of the X. Wood Produce company. "Buying by grade is in vogue in Iowa, with the result that the farmers care a better class of hens, take better care of them, and their eggs bring a higher price in New York than those from Kansas and Nebraska. When the Nebraska farmer learns that his eggs are going to get less for his small, dirty eggs than his neighbor gets for large, clean ones, he will get hens like his neighbor, and will feed them properly and keep their nests clean.

CLOSE TO THE CENTURY MARK

Mrs. Harriet B. Howland Dies on the Eve of Her Hundredth Anniversary.

Mrs. Harriet B. Howland died Thursday night at the home of a daughter, Mrs. Harriet A. Hough, 304 Leavenworth street. Mrs. Howland was 99 years and 3 months of age. She lived in Omaha for fifteen years with her children. Her husband died in Omaha about eight years ago at the age of 81. There was eleven months' difference between the ages of Mrs. Howland and her husband. They were on a farm in Illinois for many years.

Narrow Escape
from poisoning, caused by constipation, had Mrs. Young, Clay City, N. Y. Dr. King's New Life Pills cured her. 25 cts. For sale by Sherman & McConnell Drug Co.

Chicago and Return \$18.25.
Via ILLINOIS CENTRAL RAILROAD.
Tickets on sale June 10th, 11th and 12th. Good returning until June 17th. Tickets and further information at City Ticket Office, 1402 Farnam St., Omaha.

WATCHES--Frenzer, 10th and Dodge sts.

SCHOOLS AND COLLEGES

BELLEVUE COLLEGE

COLLEGE--Classical, scientific, philosophical courses.
ACADEMY--An accredited high school prepared for Bellevue or any other college or university.
NORMAN SCIENCE--Elementary and advanced courses.
CONSERVATORY--Theory of music, piano, voice, violin, cello and art.
CONNECTIONS--Electric line and Burlington Railway.
Fall semester opens September 18. Address President Wadsworth, Bellevue, Neb.

Chicago Great Western Railway

THE DAY TRAIN FOR CHICAGO

Leaves Union Station, Omaha, at 7:45 A. M.; arrives Chicago 10:00 P. M. the same day. Observation End Parlor Car with Dining Room and First Class Coaches. Breakfast, Dinner and Supper served in Dining Room of Parlor Car a la carte.

CITY TICKET OFFICE, 1512 FARNAM STREET