SATURDAY, MAY 26

BERGER'S

INVENTORY SALE

Preparatory to our taking stock next month we are going to clean out our entire line of ladies' spring suits at three prices:

4.98 9.98 14.98

This will include suits that sold for $40.00 to $45.00—in every color and black—made up in Pony, Eton or Bolero styles, with long or short sleeves. Positively no spring suit in our establishment is withheld from this sale.

Our Covert and Black Jackets—some of which sold for as much as $25, will go at ..... **$5 - $10**

CRAVENETTE COATS—We have the largest assortment in the west and every garment will be cut in price from 25 per cent to 33 1-3 per cent.

Our Beautiful Line of Skirts—Voiles, panamas, etc.—will be offered at a similar reduction.

All our fine new Silk Eton and Shirt Waist Suits—all up-to-date creations shown exclusively by us, will be sold at a discount of 30 per cent to 40 per cent.

WAIT FOR THE BIG SALE SATURDAY, MAY 26.
Watch the Papers Tomorrow.

S. Fredrick Berger & Co.
Authority on Style.
The New Cloak Shop. 1517 FARNAM STREET.

POLLARD SEES PRESIDENT

Receives No Encouragement for Proposal of Commission to Visit China.

JUDICIAL DIVISION DEAD FOR SESSION

So Many Things Ahead of Measure Delegation Decides Not to Push It During the Present Session.

(From a Staff Correspondent.)

WASHINGTON, May 24.—(Special Telegram.)—Congressman Pollard today had an interview with the president and Secretary Root in relation to the suggestion made by the chancellor and faculty of the University of Nebraska that a commission be sent to China for the purpose of studying the situation and directing the current of Chinese thought so as to bring to the United States a much larger number of their students than now come to this country. Both the president and Secretary Root expressed themselves in favor of a more liberal interpretation of the Chinese exclusion act, but did not look upon the commission idea with any great favor. Later Mr. Pollard interviewed the chairman of the foreign relations committee and learned that a bill is now in preparation, and which would shortly be reported out of committee, removing many of the obnoxious features of the exclusion act as relates to students, merchants and travelers, but keeping rigidly to the exclusion of coolie labor.

Judicial Division Bill Dead.

The judicial division bill is dead for this session of congress. There are so many and more vital things pending in which the Nebraska delegation is interested that it has been practically decided to allow the bill to rest in the judiciary committee of the house until the short session.

Kittredge Does Not Give Up.

Senator Kittredge returned to Washington today from South Dakota. Some things political have been happening in South Dakota in which the senator, Representatives Martin and Burke have had a hand, as well as Senator Gamble. Senator Kittredge et al., on the face of returns that reached Washington, were badly defeated. The supporters of Senator Gamble seem to have carried practically everything they went after. Senator Kittredge said today that his advices received from the field of battle as to the county conventions held Tuesday indicate a mixed condition of affairs and results are in doubt. On the other hand representatives of Senator Gamble have dispatches from the state which indicate that Gamble has 854 delegates absolutely certain to vote for him. It requires 685 to control the convention and the Gamble people contend, allowing for a fair average of contests, that they have the Kittredge folks beaten to a standstill.

Minor Matters at Capital.

The senate committee on military affairs today made a favorable report on the bill granting Charles H. Cornell the right to abut a dam across the Niobrara river on the Fort Niobrara military reservation and to construct and operate an electric railroad line and telegraph and telephone line across the reservation. This bill passed the house May 7, and with a favorable report from the senate committee it will certainly become a law before the close of the present session.

Senator Burkett today introduced bills increasing the pensions of Harvey Gamble and William J. Wells to $30.

Captain Perry Garst, U. S. N., who was in command of the battleship Rhode Island when it ran aground off York, Va., some days ago and who is to be court-martialed, is a brother of State Senator Warren Garst of Carroll county, Iowa, who is a candidate for lieutenant governor on the Cummins ticket.

Congressman Norris was today notified that the following pensions had been granted: Adam Sliger, Wilson, $12 increase from March 21 last; Augusta E. Gano, Elwood, $8 from April 8, 1898, and accrued pension of her husband; Emma C. Taylor, Curtis, $8 from March 3, 1895, and her husband's accrued pension.

Congressman Pollard today secured a pension of $8 from Sarah E. McDay of Auburn.

Postal Matters.

Postmasters appointed: Nebraska—Eagle, Cass county, George W. Peterson, vice W. H. Gardner, resigned. Iowa—Elkhart, Polk county, Ralph A. Clark, vice J. H. Woods, resigned; Lehigh, Webster county, Joshua A. Beem, vice Ada R. Kellogg, resigned; Minerva, Marshall county, Albert D. McCormack, vice Thomas Nichols, resigned. Wyoming—Thornton, Weston county, Hattie G. Brooks, vice L. M. Bailey, resigned.

Rural carriers appointed: Nebraska—Ravenna, route No. 1, Willis G. Hutchinson, carrier; Susan E. Hutchinson, substitute. Iowa—Bedford, route No. 6, Ora E. Wertz, carrier; Ralph S. McKee, substitute. South Dakota—Tyndall, route No. 2, Emil G. Koenig, carrier; John Koenig, substitute.

Terranova Defense Rests.

NEW YORK, May 24.—The defense of Josephine Terranova rested its case today.

ICE CREAM AT YOUR OFFICE

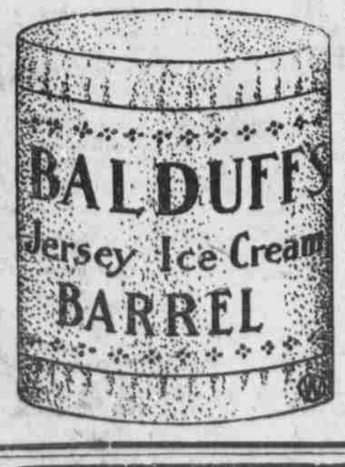

Saucers and Spoons Free With Each Order

Come in and get one of our little barrels of ice creams, put it in your pocket and take it along with you to eat later in your office. It is packed so that it will keep hard for two hours. Each barrel contains three flavors of ice cream and we supply you free little paper saucers and tin spoons, so that it will be convenient for you to serve.

Quart size (sufficient for eight persons) 40c
Pint size (sufficient for four persons) 20c

BALDUFF
Phone Douglas 711. 1520 Farnam St.

FAST TIME OMAHA TO THE EAST

See our schedules to some of the principal eastern cities:

Detroit	21 hours	Indianapolis	21 hours
Buffalo	27 hours	Cincinnatti	24 hours
Syracuse	30 hours	Pittsburg	26 hours
Albany	33 hours	Philadelphia	35 hours
New York	37 hours	Baltimore	36 hours
Boston	44 hours	Washington	38 hours

The Illinois Central's fast "Chicago Limited" train leaves Omaha at 6:00 p. m. Fast day train at 8:00 a. m. Union depot connections in Chicago for nearly all principal points.

Steamship tickets to all European and Asiatic points.

Cafe car service.

Tickets and information at City Ticket Office, 1402 Farnam St., Omaha.

SAMUEL NORTH,
District Passenger Agent

DIPSOMANIAC IS RELEASED

Judge Cornish Holds Law Invalid as Improper Use of Police Power.

METHOD OF INCARCERATION FAULTY

Law Provides Inebriates Must Not Be Confined with Insane, While It Appears Complainant Had Been.

(From a Staff Correspondent.)

LINCOLN, May 24.—(Special.)—The dipsomaniac law got a whack from Judge Cornish of the district court this afternoon when he ordered the release of LeRoy Craig from the asylum, Craig having been adjudged an inebriate. He sought release by habeas corpus proceedings, and in his opinion Judge Cornish said:

In the matter of the application of Leroy Craig for writ of habeas corpus the court is of the opinion that the demurrer in this case to the application must be overruled for the reason: First, that the law providing for the commitment of dipsomaniacs to the asylum provides that they shall be confined in a separate ward. The petition which upon demurrer is admitted to be true alleges that the applicant is not confined in a separate ward, but is confined to a ward in which insane patients are kept. It is also alleged that it is proposed to continue to so confine him, and that the state is unable at the present time to provide for other confinement of such persons. If this variation from the law is prejudicial to the rights of the applicant, then it seems to the court that his petition makes a case. We believe such confinement does constitute substantial injury. These persons are supposed to be already weakened by the use of drinks or drugs and their confinement with insane patients is dangerous to their natural health, and at least until the legislature shall see fit to so confine them their complaint in this particular ought to be held good. Another reason why the court is of the opinion that this law is bad is that it does not seem to come under the general rule permitting police regulations in this, that it does not confine itself to those cases where the person's conduct is assumed to have become a menace to the peace, safety, health or morals of society. The court is of the opinion that for such a law to be constitutional it must be so limited in its application.

Shriners Called to Lincoln.

Sesostris temple of the Nobles of the Mystic Shrine will meet in Lincoln May 31.

A program has been issued and is being mailed to the nobles, of whom there are 800 in this jurisdiction. There are two temples in Nebraska, one for the South Platte jurisdiction and the other for the North Platte jurisdiction.

Falls and Breaks Leg.

Walt Dawson, county clerk in this county, broke his left leg below the knee yesterday afternoon and is now at his home with good prospects of staying there some weeks, as he weighs over 200 pounds. Dawson was talking to some friends while standing at the edge of a sidewalk and stepped backward and fell. His leg was twisted under him.

Doings of State Officials.

Secretary of State Galusha has gone to Grand Island to attend a meeting of the finance committee of the Ancient Order of United Workmen lodge, which will be held at that place this evening.

Attorney General Norris Brown will speak at Rosalind tomorrow night, at Albion Monday night, Wisner Wednesday, Bloomington May 31 and at Kenesaw Friday. With the exception of the Wisner speech graduating exercises is the occasion.

Land Commissioner Eaton is making out registered notices for all lease contracts which are six months in arrears or which will be six months in arrears July 1. On that date the notices will be mailed out and unless paid the land will be leased again. The notices of the sale contracts delinquent were mailed out April 1. The number this year is greatly reduced from former years, showing the state is enjoying a great deal more prosperity than in former years.

Auditor Searle is Shown.

State Auditor Searle has been shown. For some months the auditor and Deputy Auditor Cook have doubted the existence of grey wolves in Nebraska, especially in the thickly inhabited portions of the state. Today the auditor received by express from the county clerk of Johnson county a real live grey wolf a few months old. With the wolf came a message that the county clerk had the scalp of another, much older, and that he sent this one on alive to show the auditor that it was really a grey wolf.

New Corporations.

The Nebraska City Commercial club filed its articles of incorporation with the secretary of state this morning. The business of the new club will be to advance the interests of Nebraska City. The incorporators are John W. Stenhart, F. J. Homeyer, R. O. Marnell, W. L. Wilson and William Hayward.

The Farmers' Business association of Beaver City has incorporated to do a general business in grain and live stock, with a capital stock of $5,000. The incorporators are W. C. Kinsman, C. W. Downing and others.

The Vulcan Chemical company of Omaha has incorporated to sell certain chemical combinations and starts out with a capital stock of $100,000. The incorporators are H. E. Hursh, A. E. English and J. F. Bloom.

Under the name of the James P. Connolly company, a corporation has been organized in Omaha to sell at wholesale and retail men's and boys' furnishing goods. The capital stock is $25,000 and the incorporators are James P. Connolly, P. A. Connolly and William P. Arnoldi.

A telephone company has organized at Chambers, Holt county, with a capital stock of $12,000. The officers are: J. M. Jackman, president; J. R. Reitz, vice president; W. H. Graver, secretary; Robert McClannahan, treasurer.

Holiness Campmeeting.

The Nebraska State Holiness association will hold its thirty-fifth annual campmeeting at Epworth Lake park, Lincoln, June 15 to 25, inclusive. President George I. Wright, Nebraska City, president, and W. H. Prescott, 1817 M street, Lincoln, secretary, have issued the following announcement:

The association has secured the services of three of the best camp-meeting leaders in the United States, Rev. H. C. Morrison of Louisville, Ky.; Rev. C. B. Allen of Denver, Colo., and Rev. E. F. Miller of Chicago, leader in song. Every meeting held by this association has been a meeting of great spiritual power, but everything points to the best meeting this year ever held. Epworth Lake park is beautiful and attractive, sanitary conditions are the very best of board and lodging accommodations will be first class and very reasonable in price. Free admission to grounds. Ground rents free to all who will bring their own tents. Tents to preachers half price.

Inquiry Into Asylum Death.

Coroner Graham will hold an inquest over the remains of Mrs. Julia Massey tomorrow afternoon.

Mrs. Massey died in the Lincoln asylum two months ago, since which time there have been many ugly rumors concerning her death. Coroner Graham was out of town at the time and no inquest was held, though it was reported her nose had been broken and her skull cracked back of one eye. The woman was 108 years old and it was given out she died of senility.

Since Dr Greene asked for an investigation of the death of W. S. McCartney, Coroner Graham concluded to hold an inquest to inquire into the death of Mrs. Massey. A jury was empaneled tonight.

BANKERS MEET AT GRAND ISLAND

Partner of Secretary Shaw Delivers an Address.

GRAND ISLAND, Neb., May 24.—(Special.)—The members of Group 5 of the Nebraska Bankers' association met in annual convention in this city yesterday, showed great interest in a well selected program of papers and discussions, elected officers for the ensuing year and enjoyed a fine banquet at the Koehler last night.

The district is comprised of the counties of Dawson (north of the Platte), Merrick, Hamilton, Howard, Hall, Greeley, Wheeler, Garfield, Valley, Custer, Sherman, Buffalo, Loup, Blaine, Sheridan, (south townships), Lincoln (north of the Platte), Thomas, Logan, McPherson, Hooker, Grant, Box Butte, Scott's Bluff, Banner, Kimball, Cheyenne, Deuel and Keith. About fifty members were present.

Among the addresses were: "The Needs of Western Nebraska Banks," by Warrick of Alliance; "The State Bankers' Association," by Mr. L. B. Howey of Beatrice; an address by the secretary of the state banking board, Hon. E. Royce of Lincoln, and "The Banker and the Public," by Mr. Carl Kuehne, business associate of Secretary Shaw, of Denison, Iowa. The banquet was one of the finest ever participated in by the group. The following officers were selected for the ensuing year: S. K. Warrick, Alliance, president; John A. Miller, Kearney, vice president; C. A. Robinson, Shelton, secretary-treasurer.

JOHNSON COUNTY ASKED TO SETTLE

A. S. Cody Sues for Twenty Thousand Dollars Damages.

TECUMSEH, Neb., May 24.—(Special Telegram.)—An important case to Johnson county people will be taken up in the federal court in Omaha tomorrow. It is wherein A. S. Cody of Midland, Mich., brings suit for damages in the sum of $20,000 against P. S. Jones and C. H. Dennis of Tecumseh.

Cody came to Tecumseh after the failure of the Chamberlain bank of this place with papers in his possession which had been the property of the institution. He was accused of endeavoring to sell them and was apprehended at the request of Jones and Dennis, heavy losers in the bank failure. He was given a hearing in the county court and bound over for trial in the district court. Pending the preliminary and the furnishing of bonds he was incarcerated in the county jail. The district court acquitted him, and he now brings suit for false imprisonment. Cody asserted he bought the papers of Chamberlain. A dozen witnesses will go to Omaha from this city tomorrow.

LITTLE GIRL FATALLY BURNED

Tries to Start Fire in Stove with Kerosene.

NORFOLK, Neb., May 24.—(Special Telegram.)—With every square inch of her flesh cooked by fire that caught her clothing as the result of an explosion of kerosene with which she tried to kindle a fire, the little 11-year-old daughter of William Nix is suffering torture untold tonight, and will die. Every stitch of her clothing was burned from her excepting her stockings, garters and shoes. Her hair was burned from her head. The fire set her home afire, but this was quenched.

Son Fights for Estate.

NIOBRARA, Neb., May 24.—(Special.)—M F. Harrington of O'Neill was in town yesterday obtaining evidence in an important case growing out of a will left by the late William Lamont, who willed to his eldest son, Frank, 620 acres of land adjoining town, and leaving no provision for his son Scott, whom he disowned, claiming illegitimacy. Lamont came here in 1857, from Pennsylvania, and was an eccentric. His wife was an educated woman of domestic tastes. She was popular among the early settlers and bore a good name at the time of her residence. Lamont became enraged by jealousy and she left him in 1860 or 1861 for the old Pennsylvania home, taking the two children. She offered to return on the promise of better treatment, but being refused she remained away and procured a divorce, about 1879. Frank Lamont died in Pennsylvania a few weeks ago and now his brother, Scott, brings action for his share of the estate.

Commencement at Kearney Normal.

KEARNEY, Neb., May 24.—(Special.)—The first commencement exercises of the State Normal school at Kearney will begin May 27, continuing to May 29. Sunday the baccalaureate sermon will be preached at 10 a. m. by Rev. Luther P. Ludden at the opera house. Monday there will be a general reception at 8 p. m. at the normal chapel and Tuesday at the opera house the commencement exercises will end. Governor Mickey will deliver an address, followed by Dr. E. A. Ross. The diplomas will be presented by Dr. Ludden, president of the board.

Swedish Methodist Conference.

SARONVILLE, Neb., May 24.—(Special.)—The district meeting for the Swedish Methodist church for Nebraska held its first meeting at 10 o'clock this morning. Most of the ministers were present, while a few arrived today. The congregation gave them a reception last night at the church. Rev. C. O. Sherman and A. Aspegren welcomed the visiting pastors and Rev. C. J. Mellberg, presiding elder for Nebraska, responded. Refreshments were served in the class room later.

Opening New Stone Quarry.

LOUISVILLE, Neb., May 24.—(Special.)—A company has been formed here known as the Louisville Stone company, with Tom E. Parmele, president and George H. Wood secretary and treasurer. The Missouri Pacific Railway company will put in a switch to the quarry within the next ten days. These are sand quarries and the company will put in machinery to dress the stone in any shape or size required.

Farmer Commits Suicide.

HAYES CENTER, Neb., May 24.—(Special Telegram.)—Ellis Davis, an old resident of Hayes county, committed suicide last night by shooting at his home in High Ridge precinct. He sent the coroner word by telephone. Coroner Dambach and Sheriff Detty went out this morning to investigate and found a clear case of suicide, with no inquest necessary.

Reception to Commander Maxon.

MINDEN, Neb., May 24.—(Special.)—The members of Grand Army post No. 31 and the women of the post gave a reception in honor of John R. Maxon, who was recently elected department commander of the Grand Army for Nebraska. There was a large crowd in attendance. Members of the post gave short talks. Refreshments were served at 11 o'clock and all went home saying they had a pleasant time.

Mickey Speaks at Chautauqua.

OTTAWA, Kan., May 24.—(Special.)—Governor Mickey of Nebraska has accepted the invitation of the assembly board to deliver the address on Grand Army day at the Chautauqua assembly here on June 23. He was to have been here on "governors" day last year to join the governors from Missouri, Oklahoma, Colorado and Kansas, but was unable to be present.

Boy Killed by Lightning.

AINSWORTH, Neb., May 24.—(Special Telegram.)—Yesterday afternoon the 5-year-old son of W. Cornish was killed by lightning about five miles south of here.

News of Nebraska.

BEATRICE—Frank Pethoud was severely injured yesterday by being kicked on the leg by a horse.

PAPILLION—The recent rains have put everything in fine condition. The strawberry crop will be immense.

MINDEN—The Minden Commercial club at the meeting Tuesday evening appointed a committee on extending the water mains on several streets.

BEEMER—A good, soaking rain fell here this afternoon. Farmers are all through planting corn and moisture was beginning to be needed to start growth.

BEEMER—The pupils of the Beemer High school will give a comic entertainment in the opera house Friday evening of this week, entitled, "The Old Maid's Club."

PAPILLION—J. Kelley was killed by lightning yesterday near Forest City, Sarpy county. He was 23 years old and came from Geneva, Neb. No inquest was held.

BEATRICE—The Beatrice Daily Courier is the name of a new democratic paper which will make its appearance here this week. Ed Roberts, an Omaha printer, is to be editor-in-chief.

BEATRICE—Walt Mason, who recently received word from Washington that his monthly magazine had been refused admittance to the mails, was yesterday notified by Postmaster Hollingworth that the officials at Washington had reconsidered the matter and admitted his paper as a legal publication.

BEATRICE—Charged with assaulting Mrs. Arthur Woelke and her sister, Mrs. Lizzie Scharton, Henry Rodgers, a barber, and William Tombly, a painter, were fined $5 and costs each in police court today.

LEIGH—This section was visited by heavy rains yesterday and last night. The first rain fell at noon yesterday and rained at intervals during the afternoon and night. Sufficient moisture fell for all present needs.

COLUMBUS—It has been the custom in this city for the churches each Memorial Sunday to send an invitation to the Grand Army of the Republic post. This year Baker post No. 9 will meet in the afternoon at the Methodist church.

OAKLAND—Andrew Osterberg son of Mr. and Mrs. John S. Anderson, south of Oakland, was married at noon Wednesday to Miss Anna Johnson, oldest daughter of Mr. and Mrs. A. G. Johnson, at their home, just east of town, Rev. Sandahl of the Lutheran church of this city performing the ceremony.

BEATRICE—Farmers in Gage county have finished planting corn, and in some fields the grain is coming up with the appearance of a good stand. Wheat and oats look fine, but farmers report that a good soaking rain would be beneficial to crops of all kinds, as the ground is becoming very dry.

OAKLAND—At the regular meeting of Oakland chapter No. 93, Ancient Free and Accepted Masons, Wednesday evening the following officers were elected for the ensuing year: A. C. Holmquist, W. M.; Charles P. Lang, S. W.; Clyde C. Neumann, J. W.; V. L. Fried, secretary; A. L. Cull, treasurer.

BEATRICE—Friday will be observed as "Patriotic Day" in the public schools of Beatrice. The civil war veterans chosen to deliver patriotic addresses at the different schools on that day are: W. N. Whitlock, H. A. La Scile, Colonel W. S. Tilton, J. G. Carnahan, D. H. Dorn, J. R. Craig, George Little and J. W. Jackson.

FREMONT—The Standard Oil company is going to have some opposition in this vicinity. The National Oil company, an Ohio independent concern, has bought some property in Cloverly addition near the brewery, where it proposes to erect tanks and a warehouse and do a jobbing business. The Standard has previously had a monopoly of the oil trade of this section.

GRAND ISLAND—At a regular adjourned session the Board of Education deliberated over the plans of several architects for the construction of the new high school building, and F. A. Henninger was given the contract. The committee on buildings recommended, in a report, that the price of the building, including heating and plumbing, be fixed at $50,000, this giving the board the remaining $10,000 of the bond issue for furniture and fixtures.

FREMONT—There was a severe thunderstorm accompanied by heavy rain here yesterday afternoon, between 2 and 3 o'clock. Lightning struck the chimney of H. J. Lee's hardware store, throwing it down and shaking up some of the people inside. Some damage was also done to Jarmin's confectionery store next door. Lightning also struck the telephone wires and C. G. Fletcher, a Bell company lineman, who was on a pole at the corner of Sixth street and Nye avenue, sustained a severe shock, paralyzing his legs. He will probably recover the use of them.

BROKEN BOW—The commencement exercises of the high school last night at the opera house were of unusual interest and will long be remembered by those who attended. Following is the program: Overture by orchestra; invocation, Rev. Mr. Mitchell; solo, Ada Sullivan; salutatory, Faith Gutterson; "Step by Step," Eva Miller; violin solo, Thomas Stuckey; "A Squandered Inheritance," Hazel Norcutt; "Opportunity," Elenor Richardson; "Parasites," Lynn Sullivan; selection by glee club; "Vim," Guy Armstrong; "Evolution," Hazel Jewett; "Shepherdess of Domreny," Edna Russom; duet, Mesdames Stuckey and Taylor; "Future of the Graduate," Iris Dewey; valedictory, Ruemont Pigman; orchestra; presentation of diplomas by President J. R. Dean; class song; benediction by Rev. Mr. Levack.

COLUMBUS—Judge James G. Reeder is making an effort to clean up the docket in this term of the district court, and at the present gait is sure to accomplish it. Among the most important cases was one by Mrs. Elizabeth Nelson against James Nevils and August Steffen. She asked for $5,000 on the ground that Mr. Nelson was filled up with booze at the bar of the defendant, started for home, fell in a basement of a new building and had his jaw fractured and otherwise badly injured. The jury brought in a verdict of $250. Another case of the same kind, only in this the man lost his life, was Mrs. Joseph Savage against several saloon keepers of Humphrey. The usual amount was asked for, but it was settled outside of court by mutual agreement, the defendants paying $800 damages.

Gone Crazy.

Many people have gone crazy from dyspepsia, constipation, etc. Dr. King's New Life Pills cure; 25c. Guaranteed. For sale by Sherman & McConnell Drug Co.

Nominations by President.

WASHINGTON, May 24.—The president today sent the following nominations to the senate:

Postmasters—Illinois: W. E. Ludlow, Griggsville; S. B. Roach, Mason City. Iowa: F. G. Atherlone, Osage. Kansas: Louisa Kerns, Oakley; C. M. Higley, Cawker City; Laura Goodfellow, Fort Leavenworth; R. A. Marks, Oberlin. New Mexico: P. A. F. Walter, Santa Fe. South Dakota: G. B. Craft, Belle Fourche. Texas: H. A. Grimn, Galveston.

Sterling Silver—Frenzer, 15th and Dodge.

Traction Mutual Insurance.

DAYTON, O., May 24.—Electric traction men of Ohio and Indiana, in meeting here, will form an insurance company to take care of their properties, as they claim the regular insurance companies charge too high rates on electric properties.

CREX Grass Carpets — Sanitary Art Squares And Rugs

The 20th Century Sanitary Carpet

There is no other floor covering like CREX. More sanitary than carpet—more durable than matting.

CREX is dust-proof and germ-proof—made in all widths and a variety of colors. Water cannot injure CREX.

CAUTION: Avoid imitations—be sure you get CREX.

Sold wherever Carpets are sold

AMERICAN GRASS TWINE CO.
New York St. Paul, Minn.
Jobbers in Omaha:—Orchard & Wilhelm Carpet Company.

Dyspeptic for Years

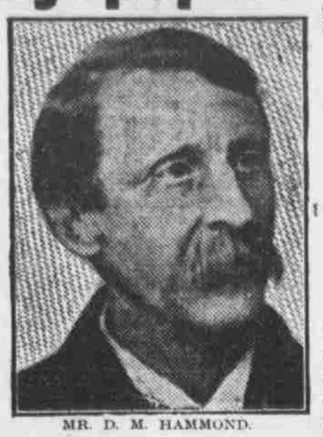
MR. D. M. HAMMOND.

Mr. D. M. Hammond of Wheeling, W. Va., a Victim of Dyspepsia and Indigestion for Years, Could Not Eat a Meal Without Suffering Severe Pains. He is, Today, Healthy and Strong, Thanks to Duffy's Pure Malt Whiskey, and to Use His Own Words, "Today I Am Well and Strong and I Can Now Enjoy My Meals."

He writes: "I feel it my duty to thank you for the good Duffy's Pure Malt Whiskey has done me. I was afflicted with dyspepsia and indigestion for years, never eating a meal without suffering after it. About six years ago a friend of mine advised me to try Duffy's. I bought a bottle and commenced taking a little of it after each meal. Today I am well and strong, and I can now enjoy my meals."

Duffy's Pure Malt Whiskey

is the best cure for indigestion, dyspepsia, flatulency, nervousness and every form of stomach trouble. It is an absolutely pure, gentle and invigorating stimulant and tonic, builds up the nerve tissues, tones up the heart, gives power to the brain, strength and elasticity to the muscles and richness to the blood. It brings into action all the vital forces, it makes digestion perfect and enables you to get from the food you eat the nourishment it contains. It is invaluable for overworked men, delicate women and sickly children. It strengthens the system, is a promoter of good health and longevity, makes the old young and keeps the young strong.

Duffy's Pure Malt Whiskey contains no fusel oil and is the only whiskey recognized by the Government as a medicine. This is a guarantee.

CAUTION—There is but one Duffy's Pure Malt Whiskey. Sold in sealed bottles only; never in bulk. Insist on having the genuine and refuse injurious substitutes and imitations, which are cheap only in name. Look for the "Old Chemist" trade-mark on the label and be sure the seal over the cork is unbroken. Druggists and grocers, or direct, $1 a bottle. Doctor's advice and medical booklet free. Duffy Malt Whiskey Company, Rochester, N. Y.

$60
Pacific Coast and Return

DESTINATIONS: San Francisco, Los Angeles, Portland, Seattle and Tacoma.

VIA SHASTA ROUTE, one way, $73.50.

DATES OF SALE: Daily after June 1st; return limit, October 31st.

ROUTES: The usual direct routes to and from the coast. For instance, to California via Denver, scenic Colorado, Salt Lake City; to Portland and Puget Sound via Burlington-Northern Pacific direct Northwest line through Montana and Washington.

AXIOM: No tour of the Coast is complete unless it include the Puget Sound country.

TRAIN SERVICE: Daily Standard Sleepers through to San Francisco via Denver, scenic Colorado and Salt Lake. Daily through tourist sleeping car service, same route. Personally conducted tourist sleeper excursion from Omaha Thursdays and Fridays to Los Angeles via Coast Line, also Tuesdays and Saturdays to Los Angeles via Salt Lake Line. Two daily through trains, carrying all classes of equipment, between the Missouri River and Seattle.

Write or call for special folders descriptive of summer rates, routes and train service for Pacific Coast tours. Give me an outline of your proposed tour and let me advise you how best to make it at the least cost.

Burlington Route

J. B. Reynolds, C. P. A., 1502 Farnam St., Omaha, Neb.

THE Keeley Cure

1. **Drunkenness, Opium, Morphine, Cocaine and other drug addictions** are diseased conditions.
2. Therefore, scientific medical treatment is necessary.
3. In case of sickness, none but the best should be accepted.
4. Our treatment is known the world over, and has proved its merits in over 350,000 cases.
5. We give value received, and that is the reason we are at the head in our specialty.
6. The only Keeley Institute in the state of Nebraska is located in Omaha.

Send for our free booklet "Facts About the Keeley Cure."
Correspondence confidential.

Corner 25th and Cass Streets.
Take Harney street car from either depot.

THE KEELEY INSTITUTE
OMAHA, NEB.

HOTELS.

Hotel MARLBOROUGH,

BROADWAY, 36TH AND 37TH STS.
Herald Square, New York.
UNDER NEW MANAGEMENT.

Completely renovated and refurnished.

The largest and most attractive LOBBY AND ROTUNDA in New York has been newly opened up.

Special inducements to COMMERCIAL MEN with samples. Thirty large and well lighted SAMPLE ROOMS, with or without bath. Forty large front suits, with parlor, two bedrooms and private bath, suitable for families or parties traveling together.

The Old English Grill Room

is an innovation. Unique and original. All exposed cooking. Sea food of all varieties a specialty. Our combination Breakfasts are a popular feature.

The German Rathskeller

is Broadway's greatest attraction for special food dishes and popular music. EUROPEAN PLAN.

400 rooms, 200 baths. Rates for rooms $1.50 and upward; $2.00 and upward with bath. Parlor, bedroom and bath $3.00, $4.00 and $5.00 per day; parlor, two bedrooms and bath, $5.00, $6.00 and $8.00 per day. $1.00 extra where two persons occupy single room.

Write for Booklet.

SWEENEY-TIERNEY HOTEL COMPANY, E. M. Tierney, Mgr.