I CURED THEM

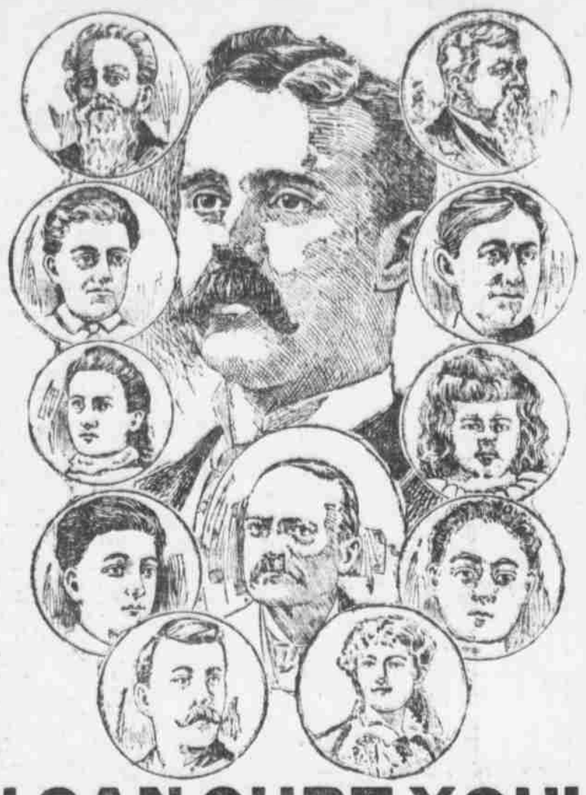

I CAN CURE YOU!

The most stubborn and complicated cases will not exceed $5.00 for one whole month. This offer is not made as an experiment. This new method of treatment has cured hundreds of cases of

ASTHMA, CATARRH, DEAFNESS AND HEAD NOISES

that have been pronounced incurable by other specialists.

Consultation and Trial Treatment Free to all who apply at office before April 1st. Special rates to Mail Patients. Write for Symptom Blank and Book of Testimonials, Free.

G. M. BRANAMAN, M. D.

510 N. Y. Life Bldg. Omaha, Neb.

Office Hours—9 a. m. to 6 p. m.; evenings, Mondays, Wednesdays and Saturdays, 6 to 8 p. m.; Sundays, 10 a. m. to 12 m.

DOYLE CONVICTED IN A DAY

Old Man Found Guilty of Murder in Shortest Time Recorded.

WHOLE TRIAL LASTS ONLY SEVEN HOURS

At the Age of Sixty-Three John Doyle Must Go to Penitentiary for Killing His Companion.

John Doyle, a gray-bearded man of 63, was found guilty of murder in the second degree and recommended to the clemency of the court yesterday after what is believed to be a record-breaking trial in the shortness of time required for the hearing. The case was taken up at 9:30 in the morning. The jury was secured at 11:40 and the first witness went on the stand. The case was submitted to the jury at 4:40 and just a half an hour later the verdict was read by Deputy District Clerk Gallagher.

Judge Sutton, in dismissing the jury, commented on the dispatch with which the trial had been concluded and said he believed it was the only murder case ever tried in the county which was finished in a single day. The attorneys for the defendant waived argument and this shortened the hearing of the case at least an hour.

The principal witness in the afternoon was L. E. Higgins who saw the affray between Doyle and John Kelly, whom he killed. His story was substantially the same as that told by Mr. Callahan at the forenoon session. The defendant introduced only two witnesses to show his good reputation, but did not go on the stand himself.

Result of a Quarrel.

It was the contention of the state the murder was the result of a quarrel between the two over the division of "swag" secured by begging and shoveling snow. It occurred at Twenty-sixth and Dodge streets on January 2.

T. C. Callahan said he saw the two men struggling on the ground and heard the defendant say: "Let me up, Kelly!" Kelly, who was a large man, was on top of Doyle. Callahan ran over and heard Kelly say: "You've cut me. I won't let you up until you give up the knife."

The witness took the knife away from the defendant and shortly afterward Kelly died of a wound in the breast.

Doyle asserted Kelly struck him in the head with a brick and he did the cutting in self-defense.

Chamberlain's Cough Remedy a Favorite.

"We prefer Chamberlain's Cough Remedy to any other for our children," says Mr. L. J. Woodbury of Twining, Mich. "It has also done the work for us in hard colds and croup and we take pleasure in recommending it."

DIAMONDS—Frazer, 16th and Dodge.

Damage Suit Dismissed.

By a stipulation filed yesterday the damage suit against the city of Omaha, J. L. Brandeis & Sons and D. L. Shane, begun some time ago by Jessie Lindquist, was dismissed. The consideration, according to the stipulation, was $250. The plaintiff was injured by the overturing of her buggy on a pile of brick near the Brandeis building and brought suit for $3,125.

THREE COURT HOUSE PLANS

Trio of Propositions, Solomon Thinks, Will Be Submitted to the People.

County Commissioner Solomon is of the opinion three propositions for the building of a new court house will be submitted to the voters at the election this fall. One of these is Mr. Solomon's plan of building a court house in combination with a number of store rooms on the first floor, which could be rented, bringing the county a good interest on the money invested.

Another plan proposed is to sell the present court house grounds and buy a site at some other point. A third proposal is to remodel the present building, making an entrance on street level and providing it with an elevator.

A petition circulated among members of the bar in 1903 and asking for a new building was found in the commissioners' files Tuesday. It contains the names of 190 lawyers and the judges of the district court.

RAILROADS GET OFF WELL

Encounter the Minimum of Difficulty as Result of the Heavy Washouts.

While no serious disaster to the railroads was chronicled because of the severe storm of Sunday and Monday except the Northwestern wreck west of Casper several minor accidents caused the railroads considerable inconvenience. A depot burned at Pauline after being struck by lightning, a small landslide between Louisville and Cedar Creek, which caused the abandonment of that line for the day, and a little washout two miles west of St. Paul were a few of the trials of the Burlington officials Monday.

The Burlington has given a contract to Robert Malone to load 60,000 cubic yards of ballast to be used on the lines south of Alliance. It is estimated the work will take about two months.

FAMILY HERE FOR FUNERAL

Mr. and Mrs. J. H. and Miss Clara Southard Arrive for Mother's Burial.

The funeral of Mrs. Mary E. Southard will be held at 2 p. m. Wednesday at the home of her son, Charles P. Southard, 1308 North Seventeenth street. The burial will be private, but not the services, which will be conducted by Rev. T. J. Mackay, rector of All Saints' church. Burial will be at Forest Lawn cemetery. Miss Clara Southard, a daughter, arrived here Tuesday morning from Joplin, Mo., in a precarious state of health. Miss Clara was the constant companion of her mother. She had gone to Joplin recently for her own health. Mr. and Mrs. J. H. Southard arrived from Denver Tuesday morning for the funeral.

"TOURIST" $3.00 Lady's Shoe

WESTERN SHOES FIT WESTERN PEOPLE

The styles are set in the East, but any shoe dealer will tell you that Eastern shoemakers do not understand fitting Western people. For 30 years we have made shoes exclusively for Western use. The new Tourist, our latest shoe, combines Eastern style and Western comfort. It feels right; looks right; wears right; costs but $3.00.

Sold by the best dealers everywhere.

NORTH STAR SHOE CO. Minneapolis

BOWLING TOURNAMENT ENDS

Century No. 1 of Chicago Heads Winners in Five-Man Team Class.

WINNERS IN OTHER COMPETITIONS

Three Hundred and Fifteen Cash Prizes Awarded and Money Will Be Distributed Within Three Weeks.

LOUISVILLE, Ky., March 27.—The sixth national tournament of the American Bowling congress came to an end tonight with a special program of match games and a contest between woman bowlers for the championship of the United States. The tournament, as far as the national organization is concerned, ended at 7 o'clock, tonight's games not being under the jurisdiction of the national body. It will be about two weeks before the prize winners receive their checks. The money is in bank in Louisville, and, although it is known who the winners are, the officials of the American Bowling congress and the management of the local tournament association will verify the figures and certify the names of the lucky bowlers to the president of the Louisville Tournament association, R. W. Brown, before the checks are sent.

There are forty-five prizes for five-man teams, ranging from $450 to $25. The fifteen highest teams finishing in this class were:

Century, No. 1, Chicago	2,794
Leisy, No. 1, Peoria, Ill.	2,781
Brunswick-Balke-Collender, Chicago	2,754
First National bank, Chicago	2,750
Hoffmans, Chicago	2,745
Birk Brothers, Chicago	2,745
Pastimes, Cincinnati	2,736
Kentucky Dews, Louisville	2,735
Eastern League, Philadelphia	2,735
Benzingers, Chicago	2,731
O'Leary, No. 1, Chicago	2,728
Strollers, Philadelphia	2,711
Ansons, No. 1, Chicago	2,704
Glenwoods, Chicago	2,701
The Baltimores, Baltimore	2,699

Leaders in Two-Man Class.

One hundred prizes, grading from $250 down, were contested for by a great number of two-man teams. The fifteen highest prize winners in this class are:

Hamilton and Essuey, Philadelphia	1,268
Dresbach and Reed, Columbus, O.	1,247
Pfleuger Brothers, Cincinnati	1,234
Ameling and Langley, Chicago	1,193
Gehman and Gehman, Philadelphia	1,187
Rogers and Quinn, Cleveland, O.	1,180
Lau and Medwtzky, Chicago	1,174
Schwepke and Watt, New York	1,174
Mample and Helbake, St. Paul	1,171
Rehner and Barron, Milwaukee	1,158
Shogren and Vandersyde, Chicago	1,156
Schlemann and Koengshoff, Cleveland	1,149
Rosenthal and Peth, Chicago	1,143
Van Bloom and Vandertrunk, St. Paul	1,142
Helns and Netterstrom, Chicago	1,142

In the individual class there were 175 prizes, the highest being $175, the list running down to ten or twenty at $5.

Leaders Among Individuals.

The fifteen highest and their scores are:

F. T. Favour, Oskosh, Wis.	669
O. S. Bradley, Baltimore	653
W. Roach, Wilmington, Del.	652
D. M. Myers, Detroit	650
R. G. Holloway, Indianapolis	648
L. Vandersyde, Chicago	645
A. Schwebke, New York	640
H. Rogman, Chicago	638
E. E. Barnes, Philadelphia	633
Otto Schmidt, Detroit	631
K. Grotenrath, Cleveland	625
A. Dysle, Canton, O.	624
M. J. Sullivan, Cleveland	623
L. Peacock, Indianapolis	618
H. Collins, Columbus, O.	616

Tuesday's Scores.

There was no sensational work on the alleys during the day, the best scores being:

Hoffman and Sullivan, Cleveland	1,141
Schmitt and Steers, Chicago	1,138
Williams and Brunn, Louisville	1,129
Mayer and Peacock, Indianapolis	1,124
Kurtz and Hendricks, Dayton, O.	1,124
Hewley and Peifer, Chicago	1,105

Individuals:

M. J. Sullivan, Cleveland	623
J. Peacock, Indianapolis	618
C. Wright, Louisville	612
E. Canfield, Chicago	588
E. LaVala, Chicago	581
G. S. Williams, Louisville	571
E. Peifer, Chicago	568
N. Owen, Louisville	566
George Root, Louisville	564
F. Burton, Indianapolis	559
William Lippe, Chicago	558

Miss Kern Defeats Mrs. Hull.

A number of match games for money were rolled off tonight under the auspices of the Louisville Bowling league, after the national tournament program was finished. The most important were the games between Mrs. Gertrude Hull of Chicago and Miss Birdie Kern of St. Louis, claimants for the national women's championship and H. Brill of Chicago against J. Smith of Brooklyn.

Miss Kern won her match from Mrs. Hull by a score of 832 to 759. H. Brill won his match with a score of 614 to Smith's 548.

OMAHA MEN ARE IN ON THE MONEY

Sixty-Four Dollars is the Sum of Their Winnings.

LOUISVILLE, Ky., March 27.—(Special Telegram.)—Play in the sixth national bowling tournament came to a close tonight, scanty squads of doubles and singles filling in the depleted schedule. Omaha men got $65. Its winners were Phil Walenz, who landed in sixty-fourth place in the individuals with 585, fro which he will carry home a $20 note. In the doubles Zimmerman and Johnson landed in fifty-fifth place for which they will be awarded $25. Gjerde and French took sixty-seventh place and will receive for their work $20.

CHANGE IN BASE BALL RULES

"Covering Up" of Players Is to Be Punished by Heavy Penalties.

CINCINNATI, O., March 27.—The national base ball commission today adopted new rules in regard to the "covering up" players. Punishment for offenders was fixed as follows:

"For the first offense of a major league club a fine of $1,000; class A, $750; class B, $500; class C, $350; class D, $200.

"A repetition of the offense shall carry with it suspension from protection of the national agreement for a period of six months, players of clubs incurring this penalty being free from reservation until reinstatement takes place."

The commission also decided that no national agreement player could assume the management of any national agreement club, even if only to direct play from the bench without first securing release from the club having him under reservation.

"I consider these the most important rules the commission has ever made," was the comment of Chairman Hermann on the addition to the code.

In the covering up rule the fact that a player is returned to a minor league club, without a call, shall constitute prima facie evidence that the player has been covered up and the commission will act accordingly.

HOPPE EASILY DEFEATS SLOSSON

Young Billiard Champion Successfully Defends Title.

NEW YORK, March 27.—Willie Hoppe, the 15-year-old champion billiard player of the world, successfully defended his title which he won from Vignaux in Paris three months ago, by defeating George Slosson, the veteran player of this city, tonight. The final score was 500 to 292 in favor of Hoppe, who in addition to retaining the championship trophy won a side bet of $500 and the net gate receipts, which will amount to over $5,000.

Most of the well known amateur and professional billiard players in the eastern states saw the game, which from the outset was somewhat disappointing, as neither contestants played up to the form which they showed in their practice exhibitions. Young Hoppe, however, proved to be Slosson's master after the twelfth inning.

Gardner and Dougherty Draw.

MILWAUKEE, March 27.—Jimmy Gardner of Lowell and Jack Dougherty of Milwaukee fought eight rounds to a draw at the Badger Athletic club tonight. Gardner had a shade the best of the bout up to the seventh round and had Dougherty bleeding badly from the nose from the second round. In the eighth round both boys fought fiercely from start to finish, Dougherty delivering a succession of rights and lefts to head and jaw, while Gardner pummelled away at the body. The Milwaukee boy had decidedly the better of the final round and evened up any shortcoming in the previous rounds. The decision was well received.

CHILDREN ARE GATHERING HOME

Pa's Dear Ones Are Returning to the Family Fold.

Koukalik was the last of Pa's colts to arrive, coming in last night, which makes the roster complete, except Runkles, who will be in shortly, and Bender, who has promised to come as soon as possible. Kelley Welch has jumped and will not be here. Pa has a complete understanding now with Bender and the doughtly little catcher has promised to report as soon as he can arrange a few minor details at home, so he probably will come the latter part of the week.

Those already on hand besides Quick, Dolan, Gonding, Freese and Harry Welch, who were here all winter, are: McNeeley from Harrisburg, Pa., where he has been at work at his trade; Nick Carter, who has been making cigars at Mt. Airy, N. C.; Waumble from Knoxville, Tenn.; Corns from Holdrege, Neb.; Huesser from Murray City, Utah; Marks from Salt Lake, Fenlon from Lincoln, Perring from Sherron, Wis., and Port from Minneapolis.

Two complete outfits of new suits have been ordered, a white suit for home and a gray suit for traveling. The old suits all have been through the laundry so they are cleaned up for the spring practice. Carter is looking heavier than he was last fall and says he will keep his extra weight until the sun gets straight overhead and begins shining on both sides of the street.

The dates arranged so far for the spring practice and exhibitions show the Millers to open here Saturday of this week and to play Saturday, Sunday and Tuesday, with Burlington here for a game Monday. Fort Crook will be taken on for a game Wednesday and the White Sox will be here Saturday and Sunday. The St. Paul team will play here April 9 and 10 and the Milwaukee team will be here April 14 and 15.

FEES RAISED TO LIMIT NUMBER

Price of Admission to Rod and Gun Club Increased.

The initiation fee to the Omaha Rod and Gun club will be raised to $5 after April 1 and many are taking advantage of this fact to get in on the ground floor while the fees are still down. If delinquent dues are not paid by April 15 the old members will be dropped. The club has deemed it advisable to take this action because of the great demand for membership inspired by the prospects for a good season of bass fishing this summer and also by the desire of good sportsmen to protect the fish in the lake. Secretary Earl Mathews, in commenting on the condition of the club, said:

"The funds subscribed last year to be used in the erection of a club house are being collected, and in only a few instances have the subscribers refused to make good their subscription. This has been a matter of much satisfaction to the directors of the building association, as it is an indication that the members still retain faith in the representations made to them in the matter of a club house, and the directors feel warranted in saying that as soon as it is definitely settled as to who will take the management of Courtland Beach this year operations can be commenced on a home for our members. We have been assured that our club will be given every reasonable concession necessary for its purpose."

WITH THE BOWLERS.

The Metz Brothers team won two games from the Black Kats last night, but it took one of the strongest series they have rolled this season. The Kats pounded out a 1,000 game in the second and won by fifty pins. Chandler and Huntington both topped the 600 mark and a remarkably large number of the balance were close up.

Tonight the Armours and Krug Parks will play the game scheduled for Monday.

METZ BROTHERS.

	1st.	2d.	3d.	Total.
Brunke	196	204	187	586
Potter	201	207	190	598
Francisco	194	181	172	547
Huntington	211	202	190	603
Zarp	206	194	186	586
Totals	1,007	988	925	2,920

BLACK KATS.

	1st.	2d.	3d.	Total.
Chandler	206	224	186	616
Chatelain	191	193	161	545
Sheldon	201	207	182	590
Bauman	192	216	167	575
Baldwin	204	198	171	573
Totals	994	1,038	867	2,899

Base Ball at Schuyler.

SCHUYLER, Neb., March 27.—(Special.)—Schuyler is to have a base ball team this coming summer. This conclusion was reached by business men after several meetings were held. A stockholders' association is formed composed of forty members, each guaranteeing $25. The money is raised and work will be started at once. The Maple park grounds will be used again this year, as no improvements are needed and the grounds are one of the best in the state. Local players will be given a chance to play, but several players will be hired, as the management desires to have a first class team. No games will be played until the players have practiced about a month. The following officers were elected for the coming year: President, W. J. Higgins; secretary, George Busch; treasurer, J. E. Smatlan; manager, Dr. F. J. Chollette.

Lineup Not Ready.

OMAHA, March 27.—To the Sporting Editor of The Bee: We note in your issue of March 26 that you have not as yet heard from us in regard to a lineup for the coming season. Will say we are unable to give you same at present, but will be able to do so in a few days. In the meantime we are desirous to hear from any teams in or out of the city in regard to dates for the coming season.

NONPAREIL BASE BALL CLUB.
Per Charles Lenz, Manager, 1418 William Street.

Western League Meeting.

CHICAGO, March 27.—President O'Neill of the Western league has called a schedule meeting at Des Moines, Ia., March 30.

Sporting Brevities.

Norris O'Neill, president of the Western league, stopped off between trains in Omaha Saturday night, but when he will be seen here again is not certain.

Omaha had too nice weather in February and then started this month too well, so the month is liable to go out like a lion, and then, perhaps, the Rourkites will be able to come out of their cage and play some outdoor ball.

All Lincoln seems to be back of Holmes in his effort to give that town a good ball team, and he will start the season under the most favorable circumstances. The grandstand has been fitted up and the grounds all renovated, and everything is in readiness for the first whistle of the umpire.

The Cantillons are bunching their interests and both the Des Moines and the Milwaukee teams are reporting at Des Moines this week for spring practice. Both diamonds of the Des Moines club will be used for practice and several exhibition games will be played between the two teams.

The building inspector's department of the city made a visit to the ball park for the annual spring inspection, but the snow was too deep and it could not be determined whether much work would be necessary or not. New cinders are being planted around the edges of the grandstand, and Concessionaire Gerke is getting his store fixed over for the coming season. He had his cushions out for an airing when Bernhardt was at the Auditorium and will have everything in readiness when the Minnies open up Saturday.

A Des Moines correspondent has this to say of Bender, who has sent his signed contract to Manager Rourke, saying he will come to Omaha as soon as possible: "The acquisition of Johnny Bender, the ex-captain of all the athletic teams supported by the University of Nebraska and the greatest foot ball player ever produced in the Missouri valley, will strengthen the Rourke family considerably. Bender is a great base ball player, can catch, play the outfield, infield and has seen service in the box. In addition to this he is a fleet runner."

The following clipping from the Chicago Tribune may clear up the Sunday base ball situation in Iowa: "The Sunday base ball bill, which seemed to be about to engulf three leagues a week or two ago, has disappeared. It was recalled to the senate committee, and since it has reported it to the upper body it has remained for a week without action. There seems to be a probability that it will not be acted on in the senate and it is certain not to pass the house. It would have dealt the death blow to the All Iowa, Three I and probably to the Western league, as the two best paying towns in the league would have been deprived of their sources of profit."

Walsh's Hearing Continued.

CHICAGO, March 27.—The preliminary hearing of John R. Walsh, arrested on charges growing out of the failure of the Chicago National bank, was continued until April 6. The inability of his counsel to make themselves acquainted with the details of the charges against him, because of the pressure of other business, was given as the cause for the continuance.

Federal Prisoner Caught.

TOPEKA, Kan., March 27.—Alexander Empie, the Florida soldier, serving a term at Fort Leavenworth for desertion, who escaped yesterday after disarming a guard and marching the latter before him for a distance of eight miles, was captured here today.

ONLY 4 DAYS

Left to select one of our High Grade Pianos at your own price for we must positively vacate by April 1st. If you haven't the cash we will extend you liberal credit.

$6.00 CASH AND $3.00 PER MONTH

Buys a beautiful upright, choice of seven makes. Remember the opportunity to buy a **Steinway, Steger, Hardman, A. B. Chase, Steck, Emerson** and **seven** other standard makes at your own terms and price may never come again. Pay us a visit of inspection or write at once for catalogue and prices.

Here are a few of the choice bargains still on hand:

Steinway Grand square, only	$ 75
Vose & Sons upright, only	85
Golden Oak Upright, fully guaranteed	124
Fine Mahogany Sample Piano, only	148
Large Chickering Upright, only	178
Two Steinway uprights, at	$250 and 310

and Many Other Standard Makes to Suit the Pocketbook of Economical Buyers.

Our stock of Pianos is not a riff raff of cheap "dump" boxes but the World's very best. Every instrument fully guaranteed or money back. We ship pianos everywhere.

SCHMOLLER & MUELLER, THE OLD RELIABLE PIANO HOUSE ESTABLISHED 1859

Closing out our entire stock at 1407 Harney St. After April 1st 1311 and 1313 Farnam St.

OUR LETTER BOX.

Prophecy of Omaha.

PORTLAND, Ore., March 21.—To the Editor of The Bee: Fifty-three years ago today, with my parents, I started to Oregon from Lafayette, Stark county, Ill., with one ox team—four yoke and and one yoke of cows—and a two-span horse team. We crossed the Mississippi river at Burlington and went on westward, and late in April reached Council Bluffs, or Kanesville, as it was then known. After four days' waiting we were enabled to cross the Missouri—"The Big Muddy," as I heard it called—on a river packet that came down from some point above. As the slow-moving ox teams—some hundreds in number—emerged from the landing to the plateau and hilly country adjacent to the river, probably not far from the present fine city of Omaha, as I was walking through the tangle grass, the old growth of the previous year, which when erect stood four to six feet high, I heard a man named John Dodge, one of our company, say to my father: "Do you think this country will ever be occupied by white people?" "Yes, sir," my father replied, "in my judgment there will be a big city here some of these days. I am sure before twenty years rolls around." "Well," said Dodge, "if I thought as you do I would not move another step westward." My father rejoined: "There certainly will be an important city here, but if I knew it positively I would not stop. I started from Pennsylvania to Oregon in 1846, and was taken taken sick in Illinois and had to stay six years. Now I am on the road the second time and I am going through if I live."

And we came through. This company formed part of a large company, numbering thirty-six wagons and 160 people, which was the first direct immigration to what was in 1853 known as "Northern Oregon"—now the Puget sound basin, state of Washington.

And now, Mr. Editor, you will pardon this long introduction, but I write simply to ask you to send me three copies of your Anniversary Bee for permanent filing in the archives of the Oregon Historical society. Very truly yours,

GEORGE H. HIMES,
Assistant Secretary Oregon Historical Society.

COURT HOLDS IRVINE IS OUT

Elected to Fill Out Unexpired Term Instead of for Four Years.

CHEYENNE, Wyo., March 27.—(Special.)—The state supreme court today rendered a decision in the case of W. C. Irvine, state treasurer, against B. B. Brooks, governor, holding that Mr. Irvine was elected to fill out the unexpired term of Henry G. Hay and could serve two years from the time of his election only.

The suit was a friendly one and was brought by Mr. Irvine to have the question passed upon by the supreme court. It was held by some that Irvine was elected for a full term—four years—and that it was the intent of the electors that he should serve four years. Others held that he was elected to serve out the unexpired portion of the Hay term. As the governor was elected to serve the remaining two years of the Richards term his office occupied much the same position as that of the state treasurer and the decision affects defendant and plaintiff alike. As Mr. Irvine cannot be elected to serve two consecutive terms he is now out of the race for renomination.

Government Gets Title to Land.

CASPER, Wyo., March 27.—(Special.)—John C. Wallis of the legal department of the government reclamation service, who went out to the Pathfinder dam site about a week ago, returned to Casper last Saturday, after completing arrangements for the transfer to the government of about 1,000 acres of land which will be covered by the water in the reservoir after the dam is completed.

Contest Over Bankruptcy Case.

CASPER, Wyo., March 27.—(Special.)—The case of William Grieve et al against John Grieve has been set for hearing in Casper April 24 before Referee T. Blake Kennedy of Cheyenne. The issue at bar is the contention of the plaintiffs that John Grieve is a bankrupt. Some of the ablest attorneys in the state have been retained by both interests in the case and the contest promises to be spirited.

Teller Surrenders Himself.

PITTSBURG, March 27.—Thomas W. Harver, former paying teller of the defunct Enterprise National bank of Allegheny, for whom a warrant was issued yesterday, jointly with five others, alleging conspiracy to defraud in connection with the failure of the bank, surrendered himself today.

Bank Robbers in Kansas.

BENTLEY, Kan., March 27.—Robbers early today wrecked the safe of the Bank of Bentley with dynamite and escaped with $1,500.

For Sprains Cuts & Bruises Sloan's Liniment

Price 25¢ 50¢ & $1.00

DISEASES of MEN

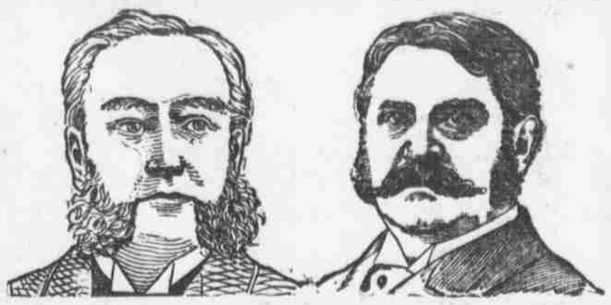

Our special purpose is to save the thousands of young and middle-aged MEN, whose systems are, or have been at some time, contaminated with the poisonous taint of special diseases, blood poison, etc., or whose nervous physical and sexual system are on the verge of ruin from the destroying effects of self-abuse, excesses, and sexual, bladder and kidney diseases, which undermine and bring to ruin the strongest constitutions and completely UNMAN MEN, reducing them to a state of abject misery, with mind impaired, physical strength gone; MANHOOD NO LONGER finds an abiding place there. TO ALL SUCH MEN the State Medical Specialists are able, ready and willing to extend that skillful, scientific assistance that has saved thousands of men who were at one time the sufferers that you may be now, who had become discouraged and despondent after having failed to secure the relief and cure they needed at the hands of incompetent specialists and cure-all remedies. WHO DID AT LAST WHAT THEY SHOULD HAVE DONE AT FIRST—consulted the honorable and skillful specialists of the State Medical Institute, where they were properly examined and their true condition disclosed and proper treatment applied, with improvement at once and a complete cure in a remarkably short time.

WE CURE SAFELY AND THOROUGHLY

Stricture, Varicocele, Emissions, Nervo-Sexual Debility, Impotency, Blood Poison (Syphilis), Rectal, Kidney and Urinary Diseases,

and all diseases and weaknesses of men due to inheritance, evil habits, self-abuse, excesses or the result of specific or private diseases.

FREE Consultation and Examination. If you cannot call write for symptom blank. Office Hours—8 a. m. to 8p. m. Sundays, 10 to 1 only.

STATE MEDICAL INSTITUTE

1308 Farnam St., Between 13th and 14th Sts., Omaha, Neb.

UNION PACIFIC OVERLAND ROUTE

TO CALIFORNIA

VIA

UNION PACIFIC

EVERY DAY

TO APRIL 7, 1906.

$25.00

SHORT LINE FAST TRAINS NO DELAYS

Be sure your tickets read over this line.

Inquire at

City Ticket Office, 1324 Farnam St.

'Phone Douglas 334.

WE CURE OUR PATIENTS

UNDER AN ABSOLUTE GUARANTEE

NOT A DOLLAR

Required to Commence Treatment

Others May Treat, But We Cure | **Men for $10.50 Until April 1st**

SPECIAL OFFER. Owing to the fact that so many have been unable to avail themselves of our treatment and in view of there being so many afflicted WITH SPECIAL and CHRONIC DISEASES who are treating with inexperienced doctors without receiving any benefit, we have decided to make a special offer to treat any single uncomplicated case for the fee of $10.50 until April 1st, those who are now undergoing treatment elsewhere and are dissatisfied, except blood poison. No matter how skeptical you have become over failures of others, do not hesitate longer, we can give you quick relief and perfect health, and you will never again have to be treated for the same trouble. Do not take treatment elsewhere until you have consulted the old reliable Dr. Searles & Searles, ESTABLISHED in OMAHA for 15 YEARS, whose name and reputation are so favorably known as the most experienced and successful SPECIALISTS IN THE WEST. WE CURE YOU, THEN YOU PAY US OUR FEE.

Weak, nervous men, nervous debility, varicocele, troubles, blood poison, contracted diseases, prostatic troubles, wasting weaknesses, hydrocele, chronic diseases, stomach and skin diseases.

FREE examinations and consultation. Write for Symptom blank. 15 years in Omaha.

DR. SEARLES & SEARLES, Fourteenth and Douglas Streets, Omaha, Neb.

Heat—electric light—janitor service—all night and Sunday elevator service—a fire proof building—all cost the tenant of The Bee Building nothing extra.