## A Special in Our Ladies' Cloak Section
## A STYLISH $12.50 COAT at $7.50

J. L. BRANDEIS & SONS — BOSTON STORE

(The accompanying picture is an exact copy of this coat, having been sketched in our own department.)

An immense line of new Ladies' Winter Cloaks—made of heavy cheviots—half venetian lined—wide silk Soutache braid trimmings—made in empire effect with blended Belgian sable shawl collar—a genuine $12.50 coat—

Tuesday Only at.... 7.50


## STATE STATUTE IS NO BAR

Supreme Court of United States Decides Point Important to Bankers.

PHILIPPINE TARIFF CASE IS REOPENED

Matter Involving Right of United States to Collect Duty Will Be Heard for Second Time.

WASHINGTON, Nov. 13.—That the state statute of limitation cannot be used to protect stockholders of a failed national bank against liability on his stock was today decided by the supreme court of the United States in an opinion delivered by Justice McKenna in the case of George C. Rankin, receiver of the Hutchinson National bank of Hutchinson, Kan., against Edward E. Barton, a stockholder in the bank. In this instance an effort was made to enforce the individual liability requirement of the national bank from the laws in 1900, seven years after the suspension of the bank. Barton took the case into the Kansas courts, pleading the state statute of limitation which protects a debtor after three years. The state supreme court sustained the plea, but that decision was reversed by today's decision.

**Reopens Philippine Tariff Case.**

The supreme court of the United States granted a motion for the rehearing of the cases of Warner, Barnes & Co., and Lincoln, both against the United States, involving the right of the government to collect tariff duties in the Philippine islands on goods shipped in from the United States subsequent to the ratification of the treaty with Spain and prior to the enactment of legislation by congress.

The hearing was set for January 2 after other cases on the call for that day. By order of the court the argument is to be confined to the single question whether congress ratified the collection of such taxes. The cases were decided during the last term of the court against the government. The attorney general made a vigorous effort to secure a re-opening of them in which he was strongly supported by Secretary Taft. If the final decision is against the government about $4,000,000 will be required to settle the claims that will arise.

**Kentucky's Power to Tax.**

The supreme court of the United States today reversed the decision of the Kentucky court of appeals in the case of the Union Refrigerator Transit company against the commonwealth of Kentucky, holding that the cars owned by the company and used in other states cannot be taxed in that state, even though it be a Kentucky corporation.

The Ohio anti-gambling statute was upheld in an opinion in the case of William Marvin against Belle Trout. The case involved the constitutionality of section 4273 of the revised statutes of Ohio, authorizing any person who loses money at gambling to bring suit for its recovery.

## TAYLOR HEARING AT TECUMSEH

Man Charged with Perjury in Connection with the Chamberlain Case.

TECUMSEH, Neb., Nov. 13.—(Special Telegram.)—The hearing of the state of Nebraska against Frank A. Taylor on the charge of perjury, occupied the attention of the county court here today and will probably occupy a great portion of tomorrow.

This is a hearing in the case ordered by Judge B. F. Good in the Chamberlain case at Auburn some few weeks ago. Mr. Taylor was presumed to be vice president and a director of the Chamberlain bank at the time of its failure. Judge Good was of the opinion that the evidence given in Johnson county in cases bearing on the bank failure and the case at Auburn did not correspond, and ordered proceedings on a perjury charge against Mr. Taylor. County Attorney J. C. Moore and Edgar Ferneau of Auburn, are prosecuting, and the defense is by ex-Judge J. S. Stull of Auburn and Judge S. P. Davidson of Tecumseh. The evidence is all in and the argument will be taken up in the morning.

**Vellnow is Identified.**

PLATTSMOUTH, Neb., Nov. 13.—(Special.)—Lewis Vellnow, who has been living on apples, potatoes, corn and other vegetables and sleeping in a strawhouse in a plum thicket on the farm of J. W. Thomas, near this city, since last July, but who is now being cared for at the Cass county farm, was formerly an inmate of the Lincoln Asylum for Insane, but was discharged at the request of his relatives, who agreed to look after and care for him. His brother, Anton Vellnow, resides at Norfolk. This man is supposed to own property in Madison county, and he will probably be taken to the Hospital for Insane at Norfolk as soon as the proper arrangements can be made.

**Farming Pays in York.**

YORK, Neb., Nov. 13.—(Special.)—L. S. Loomer, a well known farmer and stock raiser in Nebraska, is one of the York county farmers who actually figures cost of production of crops and stock, and in an interview he stated that no farm in York county produced less than $20 per acre for each acre intelligently cultivated, and many acres paid in returns this year $35 per acre and upwards.

**Plattsmouth Wants Federal Building.**

PLATTSMOUTH, Neb., Nov. 13.—(Special.)—Congressman Pollard came from Nehawka today to consult with the business men of this city in regard to the advantages and possibilities of securing a new government building for Plattsmouth. He promises to do all he can to assist in accomplishing that object, and said he expected the assistance of Senator Burkett.


**Strange Adventure**

in auto led to painful accident, but Bucklen's Arnica Salve quickly healed all wounds. 25 cents; guaranteed. For sale by Sherman & McConnell Drug Co.


## FORECAST OF THE WEATHER

Fair Today and Tomorrow in Nebraska, Missouri, Montana, Kansas, Wyoming and Colorado.

WASHINGTON, Nov. 13.—Forecast of the weather for Tuesday and Wednesday:

For Nebraska, Missouri, Kansas, Montana, Colorado, Wyoming—Fair Tuesday and Wednesday.

For South Dakota—Fair Tuesday and Wednesday; warmer in the eastern portion Tuesday.

For Iowa—Fair Tuesday, warmer in the northwest portion; Wednesday fair, warmer in the east portion.

**Local Record.**

OFFICE OF THE WEATHER BUREAU, OMAHA, Nov. 13.—Official record of temperature and precipitation compared with the corresponding day of the last three years:

| | 1905. | 1904. | 1903. | 1902. |
|---|---|---|---|---|
| Maximum temperature.... | 60 | 42 | 48 | 39 |
| Minimum temperature.... | 41 | 31 | 33 | 33 |
| Mean temperature..... | 50 | 36 | 40 | 36 |
| Precipitation ..... | .09 | .00 | .01 | .18 |

Temperature and precipitation departures from the normal at Omaha since March 1, and comparison with the last two years:

| | |
|---|---|
| Normal temperature ..... | 38 |
| Excess for the day..... | 12 |
| Total excess since March 1, 1905..... | 412 |
| Normal precipitation ..... | .02 inch |
| Deficiency for the day..... | .08 inch |
| Total rainfall since March 1.... | 26.18 inches |
| Deficiency since March 1, 1905.... | 2.51 inches |
| Deficiency for cor. period, 1904.. | 4.50 inches |
| Excess for cor. period, 1903..... | 3.35 inches |

**Reports from Stations at 7 P. M.**

| Station and State of Weather. | Tem. 7 p. m. | Max. Tem. | Rainfall. |
|---|---|---|---|
| Bismarck, clear ..... | 38 | 44 | .00 |
| Cheyenne, clear ..... | 44 | 60 | .00 |
| Chicago, cloudy ..... | 34 | 58 | T |
| Davenport, cloudy ..... | 38 | 62 | .00 |
| Denver, clear ..... | 58 | 64 | .00 |
| Havre, clear ..... | 42 | 58 | .00 |
| Helena, clear ..... | 38 | 44 | .00 |
| Huron, clear ..... | 30 | 46 | .00 |
| Kansas City, clear..... | 58 | 70 | .00 |
| North Platte, clear ..... | 50 | 66 | .00 |
| Omaha, clear ..... | 45 | 60 | .00 |
| Rapid City, clear ..... | 46 | 62 | .00 |
| St. Louis, clear ..... | 60 | 64 | .00 |
| St. Paul, clear ..... | 38 | 46 | .00 |
| Salt Lake City, clear ..... | 46 | 54 | .00 |
| Valentine, clear ..... | 44 | 56 | .00 |
| Williston, cloudy ..... | 46 | 56 | .00 |

T indicates trace of precipitation.

L. A. WELSH, Local Forecaster.


## Married Women

Every woman covets a shapely, pretty figure, and many of them deplore the loss of their girlish forms after marriage. The bearing of children is often destructive to the mother's shapeliness. All of this can be avoided, however, by the use of **Mother's Friend** before baby comes, as this great liniment always prepares the body for the strain upon it, and preserves the symmetry of her form. **Mother's Friend** overcomes all the danger of child-birth, and carries the expectant mother safely through this critical period without pain. It is woman's greatest blessing. Thousands gratefully tell of the benefit and relief derived from the use of this wonderful remedy. Sold by all druggists at $1.00 per bottle. Our little book, telling all about this liniment, will be sent free.

## Mother's Friend

The Bradfield Regulator Co., Atlanta, Ga.



NONE SUCH MINCE MEAT

TWELVE MILLION PACKAGES LAST YEAR; SOME ONE WAS SATISFIED.—

MERRELL-SOULE COMPANY SYRACUSE, NEW YORK

IN 2-PIE 10c PACKAGES.


## WARNS COUNTY TREASURERS

Cannot Safely Accept Part Payment of Taxes from the Railroads.

COURT ORDER MAY ENABLE THEM TO DO SO

Mrs. Lena Lillie Much Depressed Over Refusal of the Supreme Court to Grant Her a New Hearing.

(From a Staff Correspondent.)

LINCOLN, Nov. 13.—(Special.)—Attorney General Brown said today that county treasurers cannot safely accept the tenders of a part of the taxes now being made by the agents of the Union Pacific and the Burlington. The law does not provide for the acceptance of a portion of the tax due and makes no provision for more than one receipt. It is taken for granted that the two companies will enjoin the county treasurers from attempting to collect the tax, and the attorney general believes that the federal court will insert a provision in the order permitting the acceptance of the amounts offered without waiving the right to the balance, following the precedent established in the order issued last year, when a similar exception was made, under which a large percentage of the taxes was paid and accepted by many of the counties.

In order to put the county officials on their guard, the attorney general has issued a circular letter, which is a copy of his reply to a query from County Attorney C. O. French of Nemaha county, inquiring as to the duty of the treasurer to accept part payment of the Burlington tax. He said:

In reply I beg to advise you that the revenue law nowhere authorizes the county treasurer to receive a partial payment of taxes which appear on his books to be due from any person or corporation. It is obvious from an inspection of the law in question that it was the intention of the legislature to authorize the tax collector to collect taxes in full. There is no distinction made between taxpayers. They should all be treated alike. The treasurer is required by law to keep a set of books; his form of receipt is prescribed by statute; his warrant to collect taxes, and the manner of making payment, all lead to but one conclusion, and that is that the treasurer has a right to refuse, and it is his duty to refuse, a tender of anything less than the full amount due as shown on his books. The treasurer is vested by law with no discretion or judgment touching the validity of the tax assessed or any portion of it. In the absence of an order of a court having jurisdiction of the subject directing or authorizing the treasurer to do otherwise, I am clearly of the opinion that it is the duty of such officer to refuse to receive from any taxpayer a portion of the taxes assessed against him. The warrant of the treasurer provided by law commands him to collect taxes; this means all taxes assessed, and not a portion thereof.

**Cuts Temporary Fund.**

The railroad injunction suits, withholding taxes, are charged with responsibility for the small temporary school fund apportionment which is in prospect. Treasurer Mortensen said today that it amounts to about $210,000 at present. It will accumulate until about December 1, but it is not believed that the amount will reach the $260,000 November apportionment of last year.

Mr. Mortensen says that the prospect of another suit to tie up the railway taxes will not embarrass the counties to such an extent as might have been anticipated, since warrants can be drawn against the levies, and with the prevailing state of the investment market, readily sold. The state can keep on issuing general fund warrants, most of which are purchased by the permanent school fund.

**Mrs. Lillie Appears Depressed.**

Warden Beemer said today that Mrs. Lena Margaret Lillie seemed much depressed over the action of the supreme court in rejecting her application for permission to file a moaion for a rehearing. Persons who have talked with her recently say that she placed much reliance on the appeal and hoped to secure another trial. Her attorney had filed an extensive brief and it was claimed that new facts were adduced which would lead the court to grant a new trial. The woman has been making dresses during her spare moments in order to secure money with which to defray the cost of this last appeal to the court.

The woman has three companions in the woman's ward—Mrs. Hutchinson, the alleged assassin of Farmer Feasle in Nuckolls county, and two colored women. They are employed during the working hours in mending the garments of convicts. Today Mrs. Lillie assisted in mending 300 pairs of socks belonging to the male convicts.

**All for Joe Burns.**

This afternoon the State Board of Public Lands and Buildings considered a proposition of Superintendent Kearns of the Hastings asylum to make provision for a larger boiler and engine than originally contracted for with Howard Burns at $4,500. It is claimed that the equipment is not large enough and the proposal as made to the board contemplated the making of a new contract with Burns, who is a visible head of the corporation of which Representative Burns was the official head up to the time of his election as a member of the legislature. The larger equipment would have cost about $2,500 more. Members of the board protested against giving the additional contract to Burns and insisted that new bids be called for. The matter was taken under advisement.

**Typhoid Wiped Out.**

Superintendent Greene of the Lincoln Hospital for the Insane said today that typhoid fever had been wiped out beyond all possibility of further infection. Several of those who were stricken with the disease are still confined to their beds, but they are getting along favorably and will soon completely recover. There were two deaths out of the twenty-three cases.

**New Grain Company.**

The Cooper-Von Dorn Grain company of Omaha, with an authorized capital stock of $50,000, filed articles of incorporation in the office of the secretary of state today. The incorporators are Clyde H. Cooper, John E. Von Dorn and Chester L. Cooper. The company is authorized to buy, lease and control elevators in Nebraska, Iowa, Minnesota, South Dakota and Kansas, and neighboring states and is empowered to do a general business in cereal buying and selling.

**Form of Certificates.**

Today the State Examining board for county teachers' certificates were in session for a short time discussing the form of the certificates to be issued. They will follow the present form as closely as possible.

**Money for Jews.**

The local committee for the collection of funds with which to relieve the victims of the Jew baiting in Russia has secured $400, which has been forwarded to Jacob Schiff, the New York banker, who is the treasurer of the fund. The committee has issued an appeal to the general public. Prominent Hebrews are at the head of the movement in this city.

**Many Prizes Offered.**

Deputy State Superintendent E. C. Bishop is receiving many offers of prizes for the boys' and girls' contests which are to be held in December in this city. He said today that money to the amount of $300 has been given to swell the premium list. One manufacturer offered a $100 cream separator. Many other manufacturers are contributing their wares. Mr. Bishop has returned from Jefferson and Clay counties, where he assisted in the organization of enthusiastic boys' and girls' clubs.


## PILES CURED QUICKLY AT HOME

Why Suffer Agony Any Longer When You Can Get a Quick, Sure Cure for Your Piles by Simply Sending Your Name and Address?

Trial Package is Sent Absolutely Free, in Plain Wrapper, to Everyone Who Writes.

To let a surgeon operate on you for piles is foolhardy. It is suicide. The moment you cut into those tender muscles you throw away ten years of your life in energy, life blood and vigor, besides rendering a sure cure of your piles almost impossible.

The wonderful Pyramid Pile Cure makes an operation unnecessary. You cure yourself with perfect ease, in your own home, and for little expense.

Pyramid Pile Cure gives you instant relief. It immediately heals all sores and ulcers, reduces congestion and inflammation and takes away all pain, itching and irritation. Just a little of the treatment is usually sufficient to give a permanent cure.

Pyramid Pile Cure is prepared in the form of suppositories, so they can be applied directly to the parts without inconvenience or interrupting your work in any way.

We are sending a trial treatment free of charge to everyone who sends name and address. We do this to prove what we say about this wonderful remedy is true.

After you have tried the sample treatment, and you are satisfied, you can get a full, regular sized treatment of Pyramid Pile Cure at your druggist's for 50 cents. If he hasn't it, send us the money and we will send you the treatment at once, by mail, in plain, sealed package.

Send your name and address at once for a trial of this marvelous, quick, sure cure. Address Pyramid Drug Co., 6567 Pyramid Bldg., Marshall, Mich.


**Did Superintendents Fail?**

State Superintendent McBrien is puzzling over the status of two superintendents chosen at the recent election. Both of them took the examination for the first grade certificates, but failed to pass in all branches. Under his former holding they are ineligible because they did not have first grade certificates at the time of their election. However, he has thought of a precedent which may save them, because ordinarily applicants who pass in more than three-fourths of the subjects are allowed another trial as a matter of course. He is now asking the attorney general to determine when the certificate secured under such conditions would run. The practice in some counties is to date them from the first examination. The attorney general is also asked to determine whether, in case of failure, the minority candidates, if properly qualified, will be permitted to assume office. The two officials involved belong to the republican and democratic parties.

Under the circumstances, whichever way the decision is made, the superintendent does not believe that he will be subjected to the charge of partisanship.

**University Attendance.**

Registrar Clark of the State university said today that the attendance figures would not be compiled until the beginning of the next semester. Estimates of the total have ranged as high as 3,000. A large increase has taken place at the agricultural college.

**McBrien Made Trip.**

State Superintendent McBrien has returned from a trip to Marquette, Central City, Arcadia and Wolbach. At the latter place he assisted in the dedication of a new $10,000 brick school building. He delivered several addresses on educational matters during the trip. At Central City he discussed the introduction of a normal training course into the high school. The conference was for the purpose of assisting in the elaboration of the plans for the collaboration of the larger high schools with the state supported normal training institutions in the equipment of skilled teachers.

**What He Spent.**

Louis Lightner, fusion candidate for regent of the university, has filed his expense statement in the office of the secretary of state showing that he spent $37.75 in his campaign. Of this sum $10 went to the county committee, $25 to the democratic state committee, and $2.75 for cards and postage.

**Requisition for Chambers.**

Governor Mickey has issued a requisition on the governor of Colorado for the return to York county of Harry Chambers, who is charged with having deserted his wife, Verdinia, September 1. The man is under arrest at Denver.

**New Aldermen in Office.**

Seven aldermen, elected at large, were installed in office by the city council tonight. The canvass of the votes had been delayed by a legal attack upon the new charter. Unofficial returns had shown the election of N. C. Brock by eight majority, but the official court tonight revealed the election of E. Hoppe, one of the retiring members of the council, by a majority of three. The new aldermen are: E. Hoppe, William Schroeder, W. A. Woodward, J. R. Bennett, A. G. Greenlee, E. H. Marshall and A. H. Hutton. Schroeder was appointed by Mayor Brown to fill the vacancy caused by the death of O. V. Eaton, recently killed by an engine in the Lincoln yards. L. J. Dunn was elected president of the council.

## FARMERS MAKE IT HOT FOR TRAMPS

Ready to Mob Men Who Refuse to Work in Corn Fields.

YORK, Neb., Nov. 13.—(Special.)—Two tramps, shut up in a boxcar, came near being mobbed today at Knox, an elevator siding south of York on the Kansas City & Omaha railroad, not because they were tramps, but on account of refusal to accept work shucking corn. A freight train had set the boxcar on the siding, and when the farmers who were hauling grain to the elevator saw two able-bodied men crawl out of the car they pounced on them, offering 4 cents per bushel to shuck corn, free board, room and washing, and when one of the tramps replied "that he had all the work he wanted to do picking his teeth," the farmers made a rush for the tramps, who ran down the track and soon disappeared. Tramps coming to York county are liable to get mobbed if they refuse to husk corn. York county farmers have so large a crop and scarcity of labor that they are nearly desperate and, owing to the scarcity of help, hundreds of wives, daughters and small children are in the cornfields from early morning until dark husking corn. One farmer has just finished building a corncrib holding over 8,000 bushels, attaching to it an elevator that elevates wagon and all except team and dumps the load of corn in top of the crib.

**Allen to Speak to Elks.**

NORFOLK, Neb., Nov. 13.—(Special.)—Former Senator William V. Allen of Nebraska will delivery the principal eulogy for Norfolk lodge of Elks in the annual memorial services to be held at the auditorium December 3. Mr. Allen is a member of Norfolk lodge No. 653. There are six deceased members: Ludwig Rosenthal, West Point, Neb.; A. C. Powell, Stuart, Neb.; G. A. Luikart, Norfolk; J. W. Parker, Clearwater; D. M. Owen, Norfolk; George Offenhauser, Norfolk. Senator Allen's long speech in the United States senate chamber made him famous.

CHANCE FOR COAL NEAR HUMBOLDT

Farmer Strikes Vein While Sinking a Well.

HUMBOLDT, Neb., Nov. 13.—(Special.)—Prof. G. E. Condra of the geological department of the State university was down from Lincoln to make an inspection of the regions where farmers of this county have been convinced for some time exist either coal, gas or oil, and perhaps all three. A number of years since one of the leading farmers of this section found a good vein of coal at quite a depth while digging a well, but kept the matter secret in the hope of buying up adjoining land and controlling the output of the district if it should be found profitable. Failing in his attempts to secure the land, he recently told of his find, and the result is that farmers in that section of the county are interesting themselves in the matter with a view to forming a stock company and sinking a shaft to determine what underlies the district.

The geologist was brought down to give expert advice, but his report has not yet been received. If it is at all favorable extensive operations are looked for here at an early date. Those behind the project are all well-to-do farmers and are perfectly able to carry the prospecting as far as they desire or until they are assured of results.

O'CONNOR GOES TO PANAMA AT ONCE

Superintendent Bodwell of Omaha After Place at Norfolk.

NORFOLK, Neb., Nov. 13.—(Special.)—Superintendent D. C. O'Connor of this city, who has just been appointed superintendent of education in Panama by President Roosevelt, will leave Norfolk in about two weeks and will sail from New York about the first of December for his new field. His family will remain here indefinitely. He leaves a salary of $1,560 here to take the new position at a salary of $2,300. Regarding the work of education in Panama, he said today that he will plan the system there after the fashion of the American schools. At present the Panama schools are in a chaotic condition with no system at all. The pupils come from the families of laborers and others.

Mr. O'Connor has been superintendent of the schools here for nine years and was recently elected to serve three years more. He came here from West Point, Neb. He has been president of the Nebraska Schoolmasters' association, to which position Chancellor E. Benjamin Andrews of the State university succeeded him this year.

Among those who have applied for the position here are Superintendent Bodwell, county superintendent of Douglas county (Omaha), Crozier of Iowa, Myers of Oakland, Neb., and Overholt of Minden, Neb.

**Big Revival at Wood River.**

WOOD RIVER, Neb., Nov. 13.—(Special.)—A great religious awakening in the shape of a union revival meeting is in progress at this place. Nothing like it has ever been experienced in the history of the town. Religion is the topic of the streets, business houses and homes. The meetings began in the Methodist Episcopal church, but it soon grew too small and now the opera house is in use, and it is taxed to its utmost. Yesterday 300 men were present at the "men only" meeting, the largest number of men ever gathered together for any purpose in the experience of the town. Last night the opera house, which seats over 400 people, was crowded to the doors. Standing room was at a premium. When the call was made in the meeting last night for "seekers" to "come forward," between thirty-five or forty responded. F. A. Enslow, a young evangelist from Chicago, is in charge, with Eva E. Hill, an evangelistic singer from North Loup, this state, as assistant.

**Young Man Fatally Injured.**

STANTON, Neb., Nov. 13.—(Special.)—A sad accident occurred here about 4 o'clock yesterday afternoon. Some boys were inspecting the new Congregational church, which is nearing completion. Fred Glaser, a young man of 18, was in the tower about thirty feet from the lower floor, looking over some of the tinwork he was helping to do, when he, in some manner, stepped through a hole used by the workmen to hoist, and fell to the floor below. In his fall his head struck some plank at the second story. From there he fell to the lower floor, striking on his shoulder. He was picked up and carried home in an unconscious condition and the attending physicians say he will die. The injured young man is a son of G. H. Glaser, a hardware man at this place, and is highly respected.

**Hans Back at Old Job.**

NORFOLK, Neb., Nov. 13.—(Special.)—Fred M. Hans, recently acquitted of the murder of D. O. Luse at Ainsworth, after having formerly been sentenced to life imprisonment, has gone back into the detective service of the Northwestern railroad. He was serving in this capacity when he killed Luse. He claimed he killed Luse in self defense, and the prosecution claimed Hans killed Luse because cattle rustlers wanted Luse out of the way. Hans arrived here today on detective work.

**News of Nebraska.**

PLATTSMOUTH—Judge Jessen convened the November term of district court here today and called the docket.

BEATRICE—G. M. Smith & Son of Lincoln today purchased the hardware store of F. Pierson, who recently came here from Plattsmouth.

PLATTSMOUTH—Miss Lena Wesh departed this morning for her old home in Germany, where she will marry the young man of her choice.

PLATTSMOUTH — Superintendent C. M. Barr and his wife and fourteen teachers in the Wahoo schools visited the Plattsmouth schools today.

TEKAMAH—The district court adjourned until next week. The Wells-Renard trial, which occupied nearly all last week, was finished Saturday night, the jury bringing in a verdict for the defendant.

HUMBOLDT—The 17-days-old babe of Mr. and Mrs. Corry Dingle, living on a farm south of this city, was found dead in bed by its young mother on Friday when she went to look after it.

BEATRICE—Fire broke out in the kitchen at the Paddock hotel this afternoon, causing considerable excitement about the block for a short time. The firemen extinguished the flames before much damage was done.

BEATRICE—At the instance of his wife Harm Huls was adjudged an inebriate today by the insanity commissioners. He was released on parole pending good behavior. Charles Sjoberg of Franklin county was committed to the asylum.

AINSWORTH—Last night a party of twenty of the old soldiers and their wives met at the residence of Comrade H. R. Godard and gave him a surprise, it being his 65th birthday, and with the assistance of his wife a happy evening was spent.

TEKAMAH—While Mr. and Mrs. Chris Jeep were out riding yesterday their horse became frightened at an automobile and ran away, throwing the occupants against a wire fence and turned the buggy over. Mr. Jeep was cut about the forehead, but not serious. Mrs. Jeep escaped uninjured.

HUMBOLDT—The women of the Christian church gave a chrysanthemum social at the parsonage on Friday afternoon and evening, serving light refreshments to all visitors and selling the chrysanthemums. In the evening a literary and musical program was rendered. A neat little sum was cleared for the exchequer of the church.

HUMBOLDT—A one-sided basket ball game took place on the Humboldt school grounds between the local high school teams and a similar aggregation from Table Rock. Both the boys' and the girls' teams played, and in each game Humboldt outclassed its opponents entirely. The score on the boys' game was 39 to 7, and on the girls', 24 to 15.

HUMBOLDT—Fire, which started from some unknown cause, did considerable damage to the house occupied by George Anderson, the section boss, and his family. The inmates were awakened by the discharge of some loaded shells hanging in a belt on the wall of a storeroom where the fire started, and by keeping the door closed while the alarm was sounded managed to keep the fire smothered down until the arrival of the fire boys, who soon extinguished it.

TEKAMAH—Two young men from Blair on their way home from Decatur drove into town about 9:30 yesterday morning. When they reached the First National bank corner one of the horses being completely exhausted, fell. He was hauled to the livery barn here and everything done to save him, but to no avail, as he died in a few hours. The owner of the horse, a livery man from Blair, was notified and he came on the afternoon train. Later he hitched up the other horse and started home, leaving the two young men here.


## MRS. WINSLOW'S SOOTHING SYRUP

has been used by Millions of Mothers for their children while Teething for over Fifty Years. It soothes the child, softens the gums, allays all pain, cures wind colic, and is the best remedy for diarrhœa.

TWENTY-FIVE CENTS A BOTTLE.



# Druggist Knowles Cured of Grippe

Mr. Frank Knowles of Cincinnati, Ohio, Who Had the Grippe for Two Years, Lost 30 Pounds in Weight and Had No Appetite, Pays a Heartfelt Tribute to Duffy's Pure Malt Whiskey.

"I Have Been in the Drug Business for 35 Years and Duffy's is the Only Real Life Giving Tonic-Stimulant Which I Recommend."

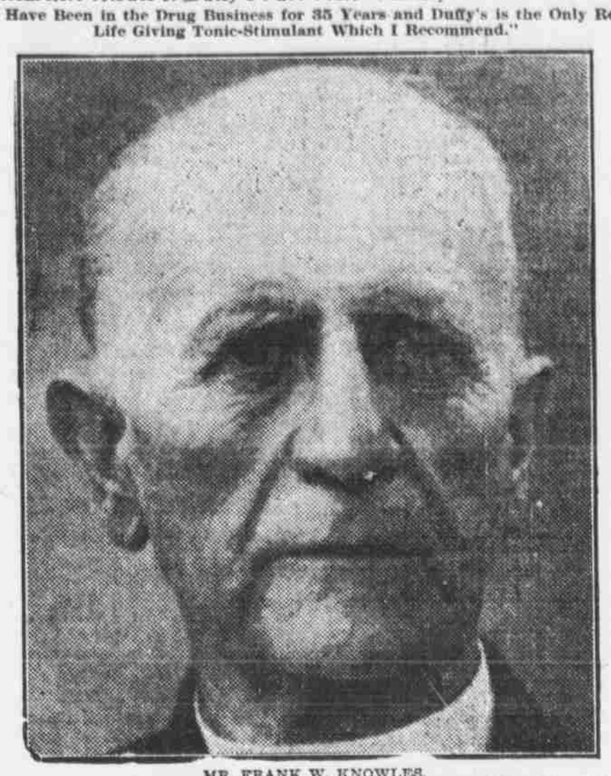

MR. FRANK W. KNOWLES.

"For the last two years I have had the grip in its most severe form. I lost thirty pounds, was very weak, had no appetite and could hardly drag myself about. I saw Duffy's Pure Malt Whiskey advertised and and concluded to try it, and I must say it is just what I needed. After taking three bottles I felt better, and now I am strong, have regained my former weight and have an excellent appetite. My sister is taking Duffy's for loss of appetite and considers it a sure remedy for that complaint. I have been in the drug business for thirty-five years and I have sold a great many different kinds of medicine for stomach trouble, but Duffy's is the only real life-giving tonic-stimulant which I earnestly recommend."—FRANK W. KNOWLES, 1427 Chase Avenue, Cincinnati, Ohio, June 18, 1905.

## Duffy's Pure Malt Whiskey

is a sure preventive of disease. It is the only positive cure of consumption, pneumonia, grip, bronchitis, coughs, sore throat, malaria, low fevers, dyspepsia, indigestion, constipation and every form of lung, bowel and stomach trouble. It aids digestion, induces sound and wholesome sleep, enriches the blood, quickens the heart action, tones up the system and brings the body back to normal health and strength by going to the source of the disease, killing the poisonous germs and driving them from the body.

**CAUTION—Get the genuine Duffy's, sold by all druggists and grocers throughout the world in sealed bottles only—price $1.00. See that the "Old Chemist" trade-mark is on the label and be sure the seal over the cork is unbroken. Imitations are absolutely harmful. Medical booklet free. Duffy Malt Whiskey Co., Rochester, N. Y.**


## WATER RATES

## OFFICAL NOTICE

The rates for water furnished by the Omaha Water company, by meter measurement, within the limits of the city of Omaha, were fixed by the Water board of the city of Omaha on May 1, 1905, as follows:

ORDER NO. 1.

BE IT ORDERED BY THE WATER BOARD OF THE CITY OF OMAHA:

Section 1. Any person, co-partnership or corporation supplying water for private consumption through meters within the limits of the city of Omaha, shall afford such service at such rates as may be agreed upon between the consumer and any such person, co-partnership or corporation, but not exceeding meter rates as follows, which are hereby declared to be reasonable and just:

METER RATES.

| Gallons Per Day. | Rate Per 1,000 Gallons. |
|---|---|
| 2,000 or less..... | 25 cents |
| 2,000 to 4,000..... | 20 cents |
| 4,000 to 16,500..... | 15 cents |
| 16,500 to 25,000..... | 12½ cents |
| Over 25,000..... | 10 cents |

Section 2. The maximum meter rates for 2,000 gallons or less per MONTH shall be 35 cents per 1,000 gallons, provided, however, that no charge for 2,000 gallons or less per month shall exceed the sum of fifty (50) cents.

Section 3. This order modifying the maximum meter rates fixed by Ordinance No. 423, adopted by the council of the city of Omaha and approved by the Mayor thereof, July 11, 1890, shall take effect from and after this date.

The above meter rates are effective now and have been since May 1, 1905.

Section 2 of the above Order No. 1 means that consumers of less than 1,428½ gallons per month may be charged at the rate of 25 cents per 1,000 gallons, and that for consumers of more than 1,428½ gallons, but less than 2,000 gallons per month, the total charge shall not exceed the sum of 50 cents per month. Thus it will be seen that the schedule of meter rates as set forth in Section 1 of Order No. 1 above, applies only to consumers of 2,000 gallons or more per month.

To enjoy the benefit of this reduction in meter rates; it is not necessary for any water user to furnish an indemnifying bond or to make a cash deposit of any sum in excess of the rates set forth in the above schedule.

Nov. 11, 1905.

ARNOLD C. KOENIG,
Water Commissioner.

## No Smoke—No Smell

Wouldn't you like to be rid of both forever? You will when you get a

## Moore's Range

Just a slight pull on the chain and up comes the **Hinged Top**, forming a hood which draws all smoke or odors back into the range, thus preventing their escape into the room. **This is the handy way to broil,** toast or fix the fire. It is **Moore's Patent** and can be had only on **Moore's Ranges.** Then there is **Moore's Accurate Oven Thermometer;** just try it once and you will never be without it. It does away with guessing and makes baking and roasting absolutely sure.

**Moore's Ranges** are made of **steel and asbestos.** They are almost indestructible. They economize fuel wonderfully and save in so many ways that they actually repay their cost in a short time.

**Moore's Stoves Always Please**

**Are you planning to buy** either a cooking or heating stove? Be sure to see Moore's complete line—the latest—the most improved—the best for all purposes.

**Nebraska Furniture and Carpet Co.**

413-415 North 24th Street,

SOUTH OMAHA.



## FOR 30 YEARS

## DR. McGREW

has made a SPECIALTY of all forms of diseases and disorders of

## MEN ONLY

His facilities for treating this class of diseases are unlimited. His remarkable cures have seldom been equaled.

**Over 30,000 Cases Cured**

Varicocele, Hydrocele, Blood Poison, Stricture, Gleet, Nervous Debility, Loss of Strength and Vitality.

**His Home Treatment**

has permanently cured thousands of cases of chronic Nervous, Rectal, Kidney and Bladder and Skin diseases at small cost. Save time and money by describing your case and write for FREE BOOK and terms of treatment. Medicine sent in plain package.

**Charges Low. Consultation Free.**

Office Hours—8 a. m. to 5:30 p. m. Sundays, 8 a. m. to 5 p. m.

Call or write. Box 766. Office 215 South 14th street, Omaha Neb.

## Every Woman

is interested and should know about the wonderful **MARVEL Whirling Spray** The new Vaginal Syringe. Injection and Douche. Best—Safest—Most Convenient. It Cleanses Instantly.

Ask your druggist for it. If he cannot supply the **MARVEL**, accept no other, but send stamp for illustrated book—sealed. It gives full particulars and directions in valuable to ladies. **MARVEL CO., 44 E. 23d ST., NEW YORK.**

For Sale by SHERMAN & McCONNELL DRUG CO., Cor. 16th and Dodge Sts., Omaha.



BIG G CURES in 1 to 5 days. Guaranteed not to stricture. Prevents Contagion. THE EVANS CHEMICAL CO. CINCINNATI, O. U. S. A.

**MEN AND WOMEN.**

Use Big G for unnatural discharges, inflammations, irritations or ulcerations of mucous membranes. Painless, and not astringent or poisonous. **Sold by Druggists,** or sent in plain wrapper, by express, prepaid, for $1.00, or 3 bottles $2.75. Circular sent on request.