Short Cuts in Clothes Making

Hot Flat-Iron Used Instead of the Needle.

Did you ever notice what a feeling of Satisfaction there is when you wear a New Coat the *first day or two?*

It makes a fellow feel that he is Immaculate, and that everybody *knows* it.

You have wondered why it is that it wouldn't remain in that condition, instead of getting *humpy, wrinkled* and *twisted* after the first damp day.

Blamed it to the Weather, of course. Naturally. Everybody does. Why? Because about 80 per cent of *all clothing* is affected by dampness.

People get used to things. They get in a *rut*. "What can't be Cured must be Endured", they say.

Ah! but it *can* be cured. It should not be *necessary* to send your suit or overcoat to Dry Dock (for pressing) every time it's out in the rain.

It's Human Nature to take Short Cuts to *save* Trouble and Expense.

If a tailor sews a seam a *sixteenth of an inch* out of its *true line*, it makes a Glaring Defect in the garment.

Lots of little Defects creep into Clothes in the process of Making.

The Short-cut Remedy for such faults is the Hot Flat-Iron.

In the hands of an Expert, the *heat* and *moisture* so applied, Shrinks or Stretches cloth to *cover these defects* TEMPORARILY.

Then the goods are sold,—*on their Looks.*

The coat is worn until a damp day brings out the defects that the Hot-iron had *masked*—and the purchaser finds himself "sold"—although he doesn't *know* it, always.

He is used to this harmless Trickery—or resigned.

There is just one way to *remove* these defects PERMANENTLY.

That is, by "SINCERE" Revision,—by careful Hand-Needle-Work.

That's the kind of workmanship that you get in SINCERITY CLOTHES.—And they're made in a big, Wholesome, *sanitary* factory, by Men-Tailors.

There are plenty of Nice-Looking clothes on sale—everywhere.

Pretty Pictures help to show you how they look—*when first worn.*

But it's worth while having clothes that also hold shape, by reason of having the *right* kind of Needle-Work and MATERIALS.

It means quite an expense to *press* clothes constantly.

* * *

But it isn't always easy for a Novice to tell a "SINCERITY-MADE" garment, especially when the salesman wants to sell the *other* kind.

So here's an easy Test:—

Lay the coat on a table, as in the picture. If it is made SINCERELY, the line of the collar where it turns over will be straight and true. So will the *edge* of the collar.

If it is "doctored" by the Hot Flat-iron, the *outer edge* and the *collar* itself will be wavy and *wrinkled.*

That's easy to remember.

Now, if you value style, quality and SINCERE Tailoring, it will repay you many times for the Trouble, to *insist* on having SINCERITY CLOTHES.

If your regular dealer hasn't them, and will not oblige you, write us for the name of a "SINCERITY" dealer, who *does*, and *will.*

The SINCERITY label reads:

KUH, NATHAN & FISCHER CO.
CHICAGO

FOR 30 YEARS

DR. McGREW

has made a SPECIALTY of all forms of diseases and disorders of

MEN ONLY

His facilities for treating this class of diseases are unlimited. His remarkable cures have seldom been equaled.

Over 30,000 Cases Cured

Varicocele, Hydrocele, Blood Poison, Stricture, Gleet, Nervous Debility, Loss of strength and Vitality.

His Home Treatment

has permanently cured thousands of cases of chronic Nervous, Rectal, Kidney and Bladder and Skin diseases at small cost. Save time and money by describing your case and write for FREE BOOK and terms of treatment. Medicine sent in plain package.

Charges Low. Consultation Free.

Office Hours—8 a. m. to 8:30 p. m. Sundays, 8 a. m. to 5 p. m.

Call or write. Box 766. Office 215 South 14th street, Omaha Neb.

RED CROSS

WHISKEY

Four full quarts for $3.00.

Express charges prepaid.

Recommended by the leading physicians and used in all prominent hospitals.

The Red Cross Whiskey enjoys today the best of reputations and stands above all in quality and purity.

References:

FIRST NATIONAL BANK OF OMAHA OR ANY EXPRESS COMPANY.

Western Distilling Co.,

716 S. 16th Street, OMAHA.

Sole Owners.

Orders from states west of Nebraska will be shipped by freight.

BIG G CURES in 1 to 5 days. Guaranteed not to stricture. Prevents Contagion. THE EVANS CHEMICAL CO. CINCINNATI, O. U. S. A.

MEN AND WOMEN.

Use Big G for unnatural discharges, inflammations, irritations or ulcerations of mucous membranes. Painless, and not astringent or poisonous.

Sold by Druggists, or sent in plain wrapper, by express, prepaid, for $1.00, or 3 bottles $2.75. Circular sent on request.

DEPUTY STATE VETERINARIAN.

H. L. RAMACCIOTTI, D. V. S.

CITY VETERINARIAN.

Office and Infirmary, 28th and Mason Sts., OMAHA, NEB. Telephone 639.

COLORADO IS OUTCLASSED

Cornhuskers Outgeneral Their Opponents from the Mountains.

NEBRASKANS ALSO IN BETTER CONDITION

Defense of the Mountaineers in First Half Causes Some Worry, but Breaks Down in the Last Half.

(From a Staff Correspondent.)

LINCOLN, Neb., Nov. 11.—(Special Telegram.)—Booth's Cornhusker's won in decisive fashion from Colorado university on the gridiron today, thereby annexing the intercollegiate championship of the Missouri Valley and atoning for their defeat of a year ago at the hands of the Mountaineers. Three touchdowns and as many goals, totaling eighteen points, were harvested by Nebraska, while the westerners were never within hailing distance of the Cornhusker's goal.

Nebraska had only a slight margin in the weights, and in the early stages of the conflict the two elevens battled almost on even terms. Then superior condition and tactics began to tell in Nebraska's favor and the Boulder aggregation, while resisting gamely to the end, was ground down by the Cornhuskers' fierce offense.

Benedict, Johnson, Borg and Little were the stellar performers for the Cornhuskers, while the honors for Colorado were easily annexed by Caley. It was due to Caley's prowess in punting, in fact, which alone prevented the Cornhuskers from adding at least two touchdowns to their total. Caley's spirals seldom failed to cover less than forty yards, while many of them went for sixty yards and in one kick-off he booted the oval a full seventy-five yards.

The generalship of Benedict, Nebraska's quarter, was brilliant, and his sprints around either of the Colorado ends were virtually the long gains of the day. Johnson's fierce tackling nipped Colorado's almost every effort to skirt his end, while Little, Nebraska's left half, was the Cornhuskers' most persistent ground gainer, his line charges netting from four to ten yards on his every effort to advance the ball.

Mountaineers Forced to Kick.

The statistics of the game disclose that Nebraska gained 386 yards on straight foot ball, while Colorado's total was but fifty-eight. The tandem formation used by the Westerners gained only in spurts, the Cornhuskers rallying invariably, dumping the plays and forcing Caley to kick. Colorado was never in possession of the ball nearer than forty yards to the Nebraska goal. The sturdy defense of Colorado, however, taxed Nebraska's best efforts to overcome it. The Westerners charged low and quickly, and until they were worn down in the final half most of Nebraska's charges through the center positions of the line were largely of no avail. Tackle masses and quarterback runs by the fleet-footed Benedict were Nebraska's main reliance, and toward the closing moments the Cornhuskers were charging ahead almost as they pleased.

Colorado's defense worried Booth's pupils considerably during the initial stages, and for twenty minutes the Cornhuskers could not get within hailing distance. At this juncture Johnson, Nebraska's colored end, ran around Sahlberg for twenty yards and but for stumbling might have gone ten yards farther. Weller fell back for a place kick from the thirty-yard line, barely missing the try, the ball striking one of the goal posts and bounding back into the field. Colorado was balked in two line charges and Caley punted poorly. Benedict returning the ball to the twenty-yard line, from which, on the first down, he tricked Christensen on a fake buck at center and ran around the end for a touchdown, being downed in the corner of the field. Benedict kicked out, Johnson heeling the catch, and Weller booted the ball between the posts. The rest of the half was a fairly even contest.

In the final half the Cornhuskers soon forged to the front. After an exchange of punts, Nebraska took the ball on its own thirty-yard line and turned loose a succession of gains, which did not end until the Cornhuskers had hurled Cotton through for a touchdown. A quarterback sprint for a twenty-five yard run was the only spectacular feature of this steady advance, while the charges of Little and Cotton yielded most of the remaining distance.

Colorado Weakens in Last Half.

Colorado's resistance weakened materially after the second touchdown and the Cornhuskers were soon plunging ahead into their opponent's territory. The westerners once rallied and held for downs on their own twenty-five-yard line. Nebraska scented another score, however, and threw back two attempts to gain through the line. Caley sought to punt out of danger, but the Nebraska forwards broke through the wavering Colorado line, blocked the kick and captured the ball. Reinforced by two fresh halfbacks Nebraska resorted to a series of tackle masses, and Eager was finally pushed through for the final touchdown. Weller kicked the goal.

Booth retired Wenstrand from left guard after the third touchdown, substituting Taylor, the big negro freshman, and Taylor's line charges immediately became a factor in the threatening fourth score. The time was short, however, and with less than a minute to play the Cornhuskers tried two trick plays. Both efforts failed and Benedict fell back for a drop kick on the thirty-yard line, the final whistle being blown as the ball went wide of the posts.

Both elevens played clean foot ball throughout the struggle, which was witnessed by 5,000 enthusiasts. Four hundred Boulder rooters occupied one section of the stand and gave their favorites vocal support. The lineup:

NEBRASKA—18.		COLORADO—0.
Johnson	L. E.	R. E. Sahlberg
Weller, Lundin	L. T.	R. T. Roller
Wenstrand, Taylor	L. G.	R. G. Jordan
Borg (Captain)	C.	C. Farnsworth
Cotton	R. G.	L. G. Barr
Burns	R. T.	L. T. Foote
Avery, McDonald	R. E.	L. E. Christensen
Benedict	Q.	Q. Trudgian
Witson, Schmidt	R. H.	R. H. Caley
Little, Eager	L. H.	L. H. Sigmund, Moore
Mason	F. B.	F. B. Roberts (Captain)

Touchdowns: Benedict, Cotton, Eager. Goals: Waller (3). Umpire: Coach Chalmers of Iowa university. Referee: Rothgeb, ex-Illinois. Head linesman: Ervin, Chicago. Time of halves: 35 minutes.

Commercials City Champions.

Since the disbanding of the Creighton university foot ball team and the defeating of the Boyles college by the Omaha Commercial college team, there seems to be no longer any doubt that the last named team is entitled to the championship honors of Omaha. Although the Commercials were not especially strong early in the season it has been improving its team work very rapidly. Two or three late additions have very materially strengthened the team. In a total of nine games played it has piled up a total of 108 points, while opposing teams have succeeded in making a score of but 28. The following schedule has been arranged by Manager Arnold of the Commercials. All these games are to be played on the big checkerboard at Vinton street park: November 18, Fort Crook Soldiers; November 28, Nebraska State university second team; November 30 (Thanksgiving), Doane college.

The SUCCESSFUL Effervescent Relief for **Indigestion**

TARRANT'S SELTZER APERIENT

Distress after Meals, Sour Stomach

Contains no heart depressing, dangerous drugs.

Nearly two generations of satisfied users testify to its great medicinal value. Simple, Pleasant, Reliable. It has been

sold on merit more than 60 years.

At Druggists, 50c and $1, or by mail from THE TARRANT CO., 44 Hudson Street, N. Y.

OMAHA HIGH SCORES A VICTORY

Defeats Missouri Valley High by a Score of 26 to 0.

Omaha High school defeated Missouri Valley High school 26 to 0 Saturday afternoon at Sprague Street park.

This does not tell the whole tale, for only twenty-minute halves were played, and time after time the officials refused to take time out during disputes resulting from decisions. The Omaha players are confident they could have piled up 50 points under other conditions.

The game was marred by incessant wrangling. Omaha was penalized again and again without apparent cause by the umpire and a debate invariably ensued between him and the players. The game began at 4 o'clock and the last ten minutes of it was played in semi-darkness.

Missouri Valley was clearly outclassed by the local team, but it made a stubborn defense to the last. With a crippled quarterback and a dazed halfback, for which there were no substitutes, they fought through the last ten minutes of play and took the ball away from Omaha on its own yard line. The men were considerably lighter than those of Omaha. The most spectacular playing on the part of the visiting team was that of the left tackle, Lyon, in hurdling, by which he at one plunge made five yards.

The brilliant play of the afternoon was made by DeLamatre and Burnett. The score was 20 to 0 when Missouri Valley kicked off three minutes before time was called in the second half. DeLamatre took the ball on Omaha's fifteen-yard line, and with the splendid interference of Burnett dodged through the mass of opposing players until he reached Missouri Valley's thirty-yard line, where he stumbled and dropped the ball. Burnett swooped down upon it and, escaping several attempts to tackle him, planted it behind the goal line.

Burnett did not play in the first half, as he had a fractured rib and wanted to save himself as much as possible for the game with Council Bluffs next Saturday. He made the three touchdowns of the second half, in one instance taking the ball on a delayed pass and finishing twenty yards. Burnett being out of the game in the first half, the delayed pass was not attempted then.

Burnett played a good game at halfback in the first half. When Burnett went into the game Gurnett went to right end instead of Howard. Hall and DeLamatre never failed to make their distance in buckling the line. Cramer was pulled behind the line on several occasions and went through Missouri Valley for good gains.

With a touchdown, goal and touchback for Omaha, the score at the end of the first half was 8 to 0. Three touchdowns and three goals in the second made it 26. Gurnett kicked goal in the first and Burnett in the second.

Wentz of Omaha was referee and Matthews of Missouri Valley umpire. R. A. Fisher of Omaha was head linesman.

The lineup:

OMAHA.		MISSOURI VALLEY.
A. Lewis	L. E.	R. E. F. West
H. Paxton	L. T.	R. T. J. Ebaugh
F. Johnson	L. G.	R. G. H. Walton
P. Frederick	C.	C. Porter
Whinnery, Neavles	R. G.	L. G. S. Myers
L. Cramer	R. T.	L. T. R. Lyon
M. Howard	R. E.	L. E. O. Haldeman
F. Benson	Q.	Q. Williams
Burnett, Gurnett	L. H.	R. H. R. Beckley
DeLamatre	R. H.	L. H. C. Walton
W. Hall	F. B.	F. B. H. Ebaugh

CARLISLE DEFEATS WEST POINT

Indians Win Close and Exciting Game from Army Cadets.

WEST POINT, N. Y., Nov. 11.—Failure to kick goal caused West Point to lose today to the Carlisle Indian foot ball eleven. The score was 6 to 5 in the Indian's favor and the goal which would have tied the score was missed by less than six inches. Prince Louis of Battenberg was a spectator of the game. He watched it intently throughout, seldom taking his gaze off the play.

Two entirely different types of foot ball players were pitted against each other, the Indians using trick plays throughout the game and the army eleven, relying on its superior physical strength to crush its way to the goal line. Each team scored once by its distinctive style of play. The Indians after long patient waiting picked up a fumble and raced with it over West Point's goal, and then the army players, goaded on by prospective defeat, pushed their way across 100 yards of the gridiron for their score.

The Indians scored about the middle of the first half. Up to that time the game had been played near midfield, the West Pointers carrying the ball a little distance into Carlisle's territory, losing it and having it punted back to their own ground by Mount Pleasant, the Indian quarterback. After one of these punts West Point took the ball, and in attempting to gain, fumbled it. Jude, the Indian right end, dived for it, and crawling out from under the legs of the mass of men about him, secured a good lead and ran fifty-five yards for a touchdown. Mount Pleasant kicked goal. The remainder of the half was an even contest.

Early in the second half West Point scored. Catching the Indian kick-off on their own ten-yard line, the army backs went through the Carlisle guards and tackles until Weeks carried the ball over the opposite end of the gridiron. Beavers missed the goal from the touchdown. The line up:

CARLISLE INDIANS.		WEST POINT.
R. E.	Jude, Wilhelm	L. E.
R. T.	Exendine	Erwin, Sultan L. T.
R. G.	Larocque, Hunt, Dubois, Scott	Weeks L. G.
C.	Scott, Hunt	Abraham C.
L. G.	Dillon	Christy R. G.
L. T.	Bowen	Mettler R. T.
L. E.	Wahoo	Gillespie R. E.
Q.	Mount Pleasant, Libby	Johnson Q.
L. H.	Archiquette	Smith, Beavers L. H.
F. B.	Dubois, Porter	Turner F. B.

IOWA WHITEWASHES DES MOINES

University Piles Up Score of Sixty-Seven to Nothing.

IOWA CITY, Ia., Nov. 11.—(Special Telegram.)—Iowa defeated Des Moines college today by 67 to 0. Iowa's regulars started the game against Des Moines college, with the exception of Kent at quarter, who was saved on account of a bad ankle for the harder contests with Drake and Ames which follow in two weeks. After the first fifteen minutes of play both sides played a listless game. Bemis, who was playing quarter for the first time this season, did not show Kent's speed in getting formations off, but otherwise satisfied Coach Chalmers by his work. Scoring started shortly after the game began. Iowa rushed the ball into Des Moines' territory from the kick-off and hurdling by MacGowan and tackle bucks by Schwinn, scored six points, Schwinn going over. Thereafter Iowa made a more diversified attack, Streff, Chalmers, Lupper and White circling both ends effectively. Ford, left tackle, and Tieberghein, fullback for Des Moines college, played the star game. At the end of the first half the score was: Iowa, 29; Des Moines college, 0. The lineup:

IOWA.		COLLEGE.
Streff	L. E.	R. E. Sovern
Schwinn	L. T.	R. T. Carver
Rockwood	L. G.	R. G. Estal
Moore	C.	C. Smith
Atkinson	R. G.	L. G. Parson
Sidel	R. T.	L. T. Fobl
White	R. E.	L. E. Baker
Bemis	Q.	Q. Baird
Chalmers	L. H.	R. H. Johnson
Allen	R. H.	L. H. Jackson
MacGowan	F. B.	F. B. Fiberghen

MILITARY BOYS' FIRST DEFEAT

North Platte Wins Notable Victory from Star Kearney Team.

NORTH PLATTE, Neb., Nov. 11.—(Special Telegram.)—In a foot ball game here Friday North Platte High school defeated the strong team from the Kearney Military academy by a score of 30 to 12. The visitors came here with a record of six victories and no defeats, having scalped some of the best teams in eastern Nebraska, and by their victory today North Platte attains high rank among the best high school teams of the state. The game was sensational from start to finish. In the first half Kearney scored two touchdowns and North Platte two touchdowns and a safety. During this half the teams were very evenly matched. It was in the second half that the superior training and team work of the home team began to count, and with punting tactics and strong defensive play, combined with an attack the opponents could not check, three more touchdowns were secured. The game was remarkably free from roughness, but the play of both teams was fast and hard. Line-up:

KEARNEY.		NORTH PLATTE.
Barga	R. E.	L. E. Reynolds
McCraf	R. T.	L. T. Hansen
Ruland	R. G.	L. G. Vaughan, Chambers
Enderly	C.	C. Frietz
Farce	L. G.	R. G. Wyman
McDonough	L. T.	R. T. Wyman
Sills	L. E.	R. E. Dotson
Reeder	Q.	Q. Smith
Johnson	L. H.	R. H. Halligan
Ruland	R. H.	L. H. Votaw, Haskell
Jones	F. B.	F. B. Turpie

Referee: Neville of North Platte. Umpire: Russell of Kearney. Time of halves: 30 minutes.

QUAKERS WIN FROM HARVARD

Crimson Defeated in Fiercest Contest Ever Fought on Franklin Field.

SCORE STANDS TWELVE TO SIX

Both Touchdowns for Pennsylvania Are Made by Lamson, the Player Protested by Harvard.

PHILADELPHIA, Nov. 11.—Pennsylvania today defeated Harvard in one of the fiercest gridiron battles ever witnessed on Franklin field. The final score was 12 to 6. Both elevens scored a touchdown and kicked the goals in the first half and the Quaker eleven added a second touchdown in the second half.

It is a peculiar coincidence that Lamson, the player over whom there has been so much contention, should have scored both touchdowns for the Pennsylvania eleven. That there was ill feeling between the players of the two elevens was made apparent early in the first half, when Parker, the Crimson center, was disqualified for slugging, and again in the second half, when Sheble was sent to the club house for a like offense.

Both touchdowns in the first half were due to an element of luck. Before the game had been in progress three minutes and with the ball within ten yards of Harvard's goal, Foster was sent against Pennsylvania's left tackle. As he struck the line Foster dropped the ball, and when Referee McClung was able to get the mass of humanity separated Robinson was lying on the ball within eight yards of Harvard's goal. In three plays Lamson was pushed over for a touchdown. The score was made so quickly that the great crowd scarcely realized it. It was then Harvard's turn for a run of luck. Burr kicked to Sheble, who had a splendid opportunity to carry the ball out of danger, but just as he got well started he dropped the pigskin, but a Quaker player fell on it within four yards of Pennsylvania's goal. Sheble kicked on the first lineup, the ball going to Hurley of Harvard on Pennsylvania's forty-yard line. Here the Crimson eleven began to work famous tandem, and, aided by two off-side plays, which netted them ten yards, they quickly pushed the ball over for a touchdown.

Third Touchdown.

The third touchdown was made on hard, clean foot ball. Pennsylvania got the ball on Harvard's forty-five yard mark on an exchange of kicks and pushed it over for the final touchdown by straight line plunging. Torrey kicked the goal.

The numerous changes in the Harvard line-up attest the fierceness with which the Pennsylvanians went into the tandem play of the Crimson. Five men were so badly weakened that they were sent to the sidelines. The Pennsylvania line-up remained intact, however, with the exception of Sheble, who made too free use of his hands.

There was probably never a foot ball game played in which there was such a difference in the two halves. In the first half Harvard completely outplayed Pennsylvania and gained ground almost at will, while in the second half the Crimson players made only one first down. Their offense and defense weakened preceptibly as the game progressed, while Pennsylvania's attack and defense improved 50 per cent. This was probably due to the superb condition of the Quaker eleven.

Star Plays by Levine.

The particular star on Franklin field today was little Levine, Pennsylvania's left end. It is no exaggeration to state that he played the most remarkable game of foot ball ever witnessed in this city. He followed the ball perfectly, and time and again broke up Harvard's interference before the play had gone six feet. Six times during the game he recovered the ball after some member of his team had fumbled, and frequently he tackled a runner back of the latter's line, and he was under every kick which Sheble sent down the field. Three times during the game he was laid out because of his fierce tackling, but he always resumed play after receiving the sponge bath.

The day was perfect for foot ball. The crowd was the largest that ever witnessed a game of foot ball in Philadelphia. Not one of the 22,000 seats was vacant when play began and there were probably 2,000 persons standing around the gridiron enclosure.

The teams line up as follows:

PENNSYLVANIA.		HARVARD.
Levine	L. E.	R. E. MacDonald, Snyder
Rooke	L. T.	R. T. Squires, Knowlton
Hobson	L. G.	R. G. Kershaw
Torrey	C.	C. Parker, White
Robinson	R. G.	L. G. Burr, Pierce
Lamson	R. T.	L. T. Brill
Scarlett	R. E.	L. E. Leary
Stevenson	Q.	Q. Starr
Sheble, Bemis	L. H.	R. H. Hurley
Greene	R. H.	L. H. Foster, Nichols
Folwell	F. B.	F. B. Lockwood, Guild

COMMERCIAL COLLEGE BEAT AMITY

Snappy, Strenuous Game Ends in Small Score of 6 to 5.

One of the closest and hardest fought foot ball games seen this season in Omaha was played at Vinton Street park Saturday. Halves of twenty-five minutes were decided upon. Amity won the toss and Omaha kicked to their forty-five-yard line. Rigler of Amity made a good return of ten yards. On the third down Harper, the Amity quarterback, was stunned and was almost useless during the entire first half. Fullback Rigler calling signals until Harper was able to assume captaincy of the team again.

Both teams in the first half were forced to kick time and again. At one time Amity had forced the play to Omaha's ten-yard line, where Omaha held, and Cox of Omaha, by some of the finest hurdling line-plunges carried the ball back past the center of the field.

Fumbles caused more loss of distance to Omaha in the first half than anything else. This half ended with the ball in Omaha's possession. Score: 0 to 0.

The second half Amity kicked to Omaha and Cox of Omaha returned fifteen yards. From there Walkinshaw made an end run of forty yards. Cox took it through for seven yards more, when Amity braced up and held. The first play sent Harper around Omaha's left end, but nothing was gained. On going back in Amity got the start of Omaha on the lineup and sent Rigler through for a line smash. Before anyone knew it he regained his feet and made the one long, sensational run of the game of seventy-five yards for a touchdown, planted squarely between the posts. Amity failed at goal. Score: 5 to 0.

Amity kicked to Omaha on the fifty-yard line, and from there Omaha woke up and sent Cox, Ball, Kehoe and Arnold for seven to ten yards at every plunge. Finally Ball was sent straight through the line for a touchdown. Cox of Omaha succeeded in kicking a difficult goal. Score: 6 to 5 in Omaha's favor.

Time was called before any more scoring could be done.

COMMERCIALS.		AMITY.
Reynolds	R. E.	L. E. McClelland
Arnold	R. T.	L. T. Allen
Pfister	R. G.	L. G. Hamilton
Dunn	C.	C. Wylie
Watson	L. G.	R. G. Evans
Harrington	L. T.	R. T. Carter
Walkinshaw	L. E.	R. E. McKinley
Blackmun	Q.	Q. Harper
Kehoe	R. H.	L. H. Beckwith
Cox	F. B.	F. B. Rigler
Ball	L. H.	R. H. Findley

Referee: M. Arnold. Umpire: Bill Coryell.

YALE GOAL IS STILL UNCROSSED

Sons of Eli Defeat Brown University Eleven to Nothing.

NEW HAVEN, Conn., Nov. 11.—In a game full of excellent play Yale defeated Brown university today by the score of 11 to 0. Not until well through the second half did the Yale supporters feel secure that Brown would not secure a touchdown and early in the game they even had quakings that the Browns would turn the tables and win out because of the strength the visitors showed in rushing the ball. Along in the second half, when Yale had the game well in hand, a misplay gave the watchful Brown players their opportunity to make a supreme effort to cross the goal line, a feat that no team has accomplished this year. Yale's rush line was steadily pushed back, but with diminishing power, until under the shadow of their goal they threw back three successive charges aimed at center and took the ball on downs on the eight-yard line. From that point on lack of time only prevented Yale making another touchdown.

Neither Yale nor Brown attempted to score by field goals or kicks from placement, all the playing being either line bucking or attempts to run the ends with a few trick plays interspersed.

The teams lined up as follows:

YALE.		BROWN.
Cates, Congdon	L. E.	R. E. Rush
Forbes	L. T.	R. T. Hazard, MacGregor
Hockenberger, Erwin	L. G.	R. G. Fletcher
Flanders, Hockenberger	C.	C. Thomas
Tripp	R. G.	L. G. Westervelt
Biglow	R. T.	L. T. Kirley
Shevlin	R. E.	L. E. Elred, Denny
Hutchinson	Q.	Q. Schwartz
Veeder, Hoyt	L. H.	R. H. Weikert, Curtiss
Morse	R. H.	L. H. Adams, Mahew
Flynn, Rourke, Levine	F. B.	F. B. Ehmke, Adams

CORNELL SCORES ON PRINCETON

Presbyterians Win Stubbornly Fought Game Sixteen to Six.

PRINCETON, N. J., Nov. 11.—Princeton rose to the occasion today and defeated Cornell in a splendid exhibition of foot ball by the score of 16 to 6. From the start until about fifteen minutes before the second half closed, the game was closely contested, and at no time did Cornell allow Princeton to gain without the most stubborn resistance. Every inch of ground was well contested and although Princeton finally won things looked blue for it in the early part of the second half when Cornell punted and the ball touched Dillon and rolled behind the line, where a Cornell man fell on it. Halliday kicked goal and the score stood 6 to 5 in favor of Cornell. Princeton's men then went to work with renewed vigor and scored twice. The game ended with the ball in Princeton's possession on Cornell's ten-yard line. More than 10,000 spectators saw the game.

The teams lined up as follows:

PRINCETON.		CORNELL.
Brasher, O'Brien	L. E.	R. E. VanOrman
Cooney (Captain)	L. T.	R. T. O'Rourke
Lafferty, F. Waller	L. G.	R. G. Furman
Carothers	C.	C. Newman
H. Dillon, J. Waller	R. G.	L. G. Thompson
Herring	R. T.	L. T. Cook, Olderkirk
Tooker	R. E.	L. E. Rhoadhouse
E. Dillon	Q.	Q. Pollock, Rice
Bard	L. H.	R. H. Martin, Gibson
Munns, Daub	R. H.	L. H. Walders, Earle
McCormick	F. B.	F. B. Halliday (Captain)

HEAVIER TEAM WINS AT HARLAN

Lincoln Scores Sixteen to Nothing by Line Smashing.

HARLAN, Ia., Nov. 11.—(Special Telegram.)—In a fiercely contested game on the Harlan field today the Lincoln High school won at foot ball from the Harlan High school by a score of 16 to 0. Lincoln outweighed Harlan by twenty pounds to the man and won two touchdowns in the first half and one in the last by heavy massing and line smashing.

Michigan Defeats Ohio.

ANN ARBOR, Mich., Nov. 11.—The University of Michigan foot ball eleven today defeated the University of Ohio, 49 to 0. Ohio made twenty yards on five plays through the Michigan line, which is more than any other team has done this year. Michigan played many substitutes.

"77"

Dr. Humphreys' Seventy-Seven breaks up Grip and

COLDS

A Common Cold is quickly cured by "77."

A Hard Cold takes longer, but is always broken up by "77."

A Stuffy Cold is annoying, but it don't stay long when "77" is used.

A Dangerous Cold loses its terrors when "77" is taken—Pneumonia is averted.

All Colds yield to "77"—it acts directly on the sick parts, without disturbing the rest of the system. At all Druggists, 25c, or mailed.

A book on Dr. Humphreys' system of cure mailed free.

Humphreys' Homeo. Medicine Co., Cor. William and John Streets, New York.

ONLY $3.00 PER MONTH

DURING NOVEMBER ONLY

The regular terms for treatment at Dr. Branaman's, the noted specialist, are $5 per month, but in order to give all who are afflicted with any chronic disease an opportunity of cure, Dr. Branaman will furnish treatment and medicines to all who apply during November at the EXTREMELY LOW RATE OF $3 PER MONTH. Every chronic disease will be included in this generous offer, every disease of the air passages, every form of Stomach, Liver and Kidney trouble, Rheumatism and Nervous Debility, all cases of Blood Poison and Female Disease WILL BE TREATED UNTIL CURED for $3 per month. The treatment is NOT A CURE ALL. Each case is thoroughly examined and prescribed for according to the stage of the disease.

No incurable case taken. If your case is not curable you will be told so free of charge. There is only one limit—you must begin treatment before December 1.

CONSULTATION AND EXAMINATION FREE

The Great November Offer

Deafness cured for $3.
Asthma cured for $3.
Nervous Debility cured for $3.
Blood Poison cured for $3.
Stomach, Liver and Kidney Diseases cured for $3.
In extremely complicated cases a small extra charge for medicines. No case can exceed $5.

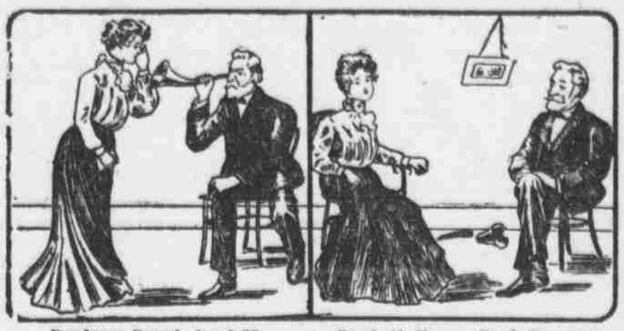

Deafness Cured, Aged 72. Mr. A. C. Moore Before Treatment.

Deaf 40 Years, Used Trumpet. Mr. A. C. Moore, After Treatment.

Mr. A. C. Moore, Oswego, Kan., was deaf 40 years, had been using ear trumpet.

ASTHMA CURED.

Hope F. Achenback, a prominent stockman of Polo, Mo., writes: "I took one month of your treatment two years ago for Hay Fever, Asthma and Catarrh. The Hay Fever and Asthma were very bad. I could not go into the hay without getting them both. I had awful sneezing and gasping for breath. I could not work in the harvest at all. That one month completely cured me. Last summer I worked the harvest on the farm and never had a symptom of either. I recommend you to all my friends and urge them to write to you, as I know you can cure Asthma and Hay Fever. I had tried everything and got no relief. I send you some names of my friends who suffer as I did. I have told them and want you to write to them."

SKIN DISEASES AND ECZEMA CURED.

I wish to say that I had been afflicted a number of years with Eczema in its most violent form. I experienced an itching and burning sensation of the most exasperating character. I am happy to state that after taking a course of treatment at the Branaman Medical Institute that I have been cured of all of these symptoms, and have received much benefit from this treatment. MRS. ANNIE INGLE, Butler, Mo.

STOMACH DISEASE CURED.

When I began your treatment I was a great sufferer from stomach and nervous diseases. My stomach was tender and sore. Food distressed me. I could eat only a few mouthfuls at a time. I lost flesh, became nervous, weak and worn out. I could not sleep. I coughed, had pain in chest, bowels constipated, liver inactive, memory poor. After a course of treatment I have gained fifteen pounds. Can eat and relish my food; no distress. I am cured. I feel ten years younger. Dr. Branaman's treatment is a sure cure for stomach disease.

Yours truly,
GEORGE SUMMERS, Lenapah, I. T.

BETTER THAN FOR TWENTY YEARS

Mr. Fred Doerwald, residing at 18th and Pierce Sts., Omaha, a veterinary surgeon, who has been a prominent citizen of Omaha for thirty years, says he has been afflicted with Catarrh and Asthma for thirty years, usually coming on in the fall with the first changeable cold weather. He says: "I would begin to wheeze and cough, and in a short time I was unable to lie down or work, and in a few years got so bad I could not sleep in bed, but had to sit up in my chair and gasp for breath. I have treated with many prominent doctors in Omaha, and tried all kinds of patent medicines and advertised cures for Asthma, without the least relief. I got so I had no appetite, could not work, lost flesh and was miserable. I saw that Dr. Branaman was curing so many of Asthma, right here in Omaha, I could not resist trying once more, and to my surprise within thirty days the Asthma had disappeared, the wheezing had stopped. I gained several pounds in flesh and can say now I am strong and well. A complete and permanent cure seems to have been effected in my case. I gladly recommend this treatment to every sufferer from Asthma or Catarrh."

DEAF 20 YEARS—CURED.

Twenty years ago I had the La Grippe and it settled in my ears, causing them to close up and pain me; my ears were sore; I lost my hearing rapidly. At last my ear began to discharge fetid matter and I got deaf as a post in that ear. I tried everything. One specialist treated me one year without relief. He said I could not be cured. I treated with another specialist in Des Moines, Iowa, without any results. I went to Dr. Branaman. He applied his New Cure and I am now able to hear the clock tick anywhere in the room. The discharge does not bother me. I hear all ordinary conversation splendid. I have not felt so well in twenty years. I am just splendid every way and advise all who are afflicted to consult Dr. Branaman. MRS. HANNAH SAVITTS, Boone, Iowa.

DEAFNESS CURED.

I have been troubled with Catarrh for years. Several months ago I contracted a cold that settled in my throat and ears, closing them and making me very deaf and giving me the most violent head noises. I could not sleep for noises and pain; my ears felt full. I could not hear anything in one ear. I went to a prominent Omaha specialist, who blew dry air into my ears and run tubes into the ear, making them worse. I read of Dr. Branaman curing so many people and went to him. He promised me a cure, and today my hearing is perfectly restored, head noises stopped, my Catarrh is cured. In fact, I am cured. I wish to have this statement published so others may know where to get cured. I gladly recommend the New Cure to all. MRS. F. F. ANDRESEN, 2332½ S. 20th Street.

Home Treatment as Effective as Office Treatment. Write for Home Treatment Symptom Blanks and Book of Testimonials.

G. M. BRANAMAN, M. D., 510 N. Y. Life Building, Omaha, Neb.

Office Hours—9 a. m. to 6 p. m.; evenings, Wednesdays and Saturdays, 7 to 8 p. m.; Sundays, 10 a. m. to 12 m.

Cash or Credit — THE PEOPLES STORE — Cash or Credit

LEADERS OF LOW PRICES
16th & FARNAM STREETS, OMAHA.
(Peoples Furniture & Carpet Co.)

WE ARE HEADQUARTERS AND SOLE AGENTS IN THIS CITY FOR

Sincerity Clothes

Made by

KUH, NATHAN & FISCHER CO
CHICAGO

As Specialists in Wearing Apparel we *owe* it to our customers to point out Weaknesses and Defects that are common in the average run of Ready-Made Clothing, and in much of the *custom-made*, as well. Most of such clothing gets its shape from the Hot Flat-iron. Any Coat can be "*doctored up*" to sell. But the first damp day you wear that coat it begins to *lose* Shape.

The only way