OMAHA WEATHER FORECAST—Saturday Fair.

BENNETT'S

STORE CLOSES SATURDAY EVENING AT TEN O'CLOCK.

Saturday Offerings in Dry Goods

COVERT JACKETS—In light and dark silk and serge lining, also black and blue Cloth Jackets—these jackets are worth from $5 to $7.50—Saturday's sale....... 3.95

LADIES' SILK JACKETS—In taffeta and peau de soie—tight-fitting back, blouse effects—prices formerly $6.95 to $15—on sale Saturday at............... 3.95

LONG KIMONAS—In Cyrien crepe, trimmed with Persian binding—colors, red, black, pink and blue—just a few—Saturday's sale 1.50

SHORT CYRIEN CREPE KIMONAS—Trimmed with Persian band—colors, red, pink, black and blue—Saturday sale........ 75c

New arrivals of Fall Skirts, Suits, Jackets and Cloaks daily.

SPECIALS IN SILKS SATURDAY.

1,000 Yards of Black Taffeta Silk—every yard stamped "Wear Guaranteed"—this cloth is 27 inches wide and sells for $1.25 yard—Saturday Special—yard.......... 73c

COLORED DRESS GOODS.

75 pieces new **Panamas, Serges, Scotch Mixtures, Mohairs, Berges, Shepherds' Plaids, Fancy Checks and Venetian Cloths**—all new and up-to-date styles—on sale **Saturday** at—yard.......... 50c

100 FRINGED BED SPREADS—Full size, worth $2.50—for Saturday only—each 1.00

3-pound Pillows, with fancy art tucks, worth $2.25 a pair—Saturday only 69c

BIG RIBBON OFFER—Satin Finished Messaline and Louisine Silk Ribbons—warranted washable—in fancy floral and plain changeable colors—4 to 6 inches wide—worth from 40c to 75c—**Special Saturday**—yard 25c

CLEARING SALE OF BELTS—All our entire stock of this season's Belts will be closed out at cost—fancy, plain, silk, satin, leather and mercerized belts, with fancy and plain buckles—lot worth from 25c to $2—will go at 3 different prices Saturday—each, 95c, 45c.... 19c

NEW FALL CORSETS—Straight front, long hip, Coutelle corsets—hose supporters attached—nonrustable steel—in white and drab—full line of sizes—worth $1 each—**sale price Saturday**......... 75c

LADIES' UNION SUIT SALE—Fine ribbed, highly finished, Lisle Union Suit—low neck, no sleeves, tight knee, silk taped—Swiss ribbed French lisle, low neck, no sleeves, umbrella knee, fancy lace trimmed—regular $1.19—**Special for Saturday**—suit.......... 75c

GLOVE BARGAINS—Ladies' pure Silk Gloves, with warranted double finger tips—Kayser's lisle milanaise double tipped gloves—full line of light shades and white and blacks—regular 75c value—**Sale Price Saturday**—pair.......... 39c

GREAT NECKWEAR REDUCTIONS—Fancy Embroidered Turnovers, Pique and Lawn Stocks, fancy embroidered and lace trimmed, with or without tabs—odds and ends of Cape Collars and Ascot Stocks—this line is worth from 50c to $1.50 each—**Sale Price Saturday**—each 25c

HANDKERCHIEFS—Pure linen ladies' Handkerchiefs, border of deep Val. lace and insertions, regular 48c—**Sale Price Saturday**—each.......... 25c

With Ten Green Trading Stamps.

Saturday in the Big Hardware

Thirty Green Trading Stamps with Garbage cans, (extra heavy)	2.65	Ten Green Trading Stamps with 10-quart Flaring Tin Pail	10c
Twenty Green Trading Stamps with Egg Poacher	34c	Ten Green Trading Stamps with can Stove Enamel Sapoline	19c
Ten Green Trading Stamps with 1 doz. tin tomato cans	40c	Thirty Green Trading Stamps with X-ray Coffee Mill	60c
Twenty Green Trading Stamps with Flour Sifter	19c	Thirty Green Trading Stamps with Imperial Coffee Mill	65c
Forty Green Trading Stamps with 10, 14 or 17-quart Tin Dish Pans, 43c, 34c	28c	Twenty Green Trading Stamps with No. 1900 Coffee Mill	35c

Great reduction on Screen Doors, (all sizes)) we have in stock. Don't fail to see them. BASEMENT.

Millinery

New Fall Styles in

TURBANS, DRESS SHAPES and MISSES' SAILORS

In taffeta silk and a fetching combination of colorings, all the choicest and sauciest New York styles and fads—values $8.50—Saturday at—

4.98

Pyrography Novelty Bargains

Japanese Lampions, frames, like cut, a distinct art, novelty sale price 39c

Two Opening Pyro Frames, 50c list...... 35c

Four Opening Pyro Frames, $1.25 list, at... 98c

Twelve - inch Wilhelmina Panels, regular 35c, at.............. 23c

Pyrography Outfits, $4.50, $3.25 and..... 1.69

We are headquarters in Pyrography.

10x14 Fruit Panels, regular 35c, at....... 23c

10x20 Japanese Panels, $1.00 value, at....... 65c

Picture Framing—The right place is Bennett's—Art, 2d Floor.

Saturday Shoe Sale

Boys' and Girls' Shoes for school that will give service, at 1.50

Ladies' Easy Bath Slippers with soft carpet soles, at 39c

Misses' and Children's Linen Oxfords, at 50c

Men's Tan Russia Calf Welted Sole Oxfords, at 1.59

Misses' and Children's Tan Vici Blucher Oxfords, at 89c

Men's and Boys' Canvas Balmoral Oxfords, at 98c

School Supplies

ART DEPARTMENT

Big Sheets Fine Drawing Paper, at............... 3c

Water Color Pads, adopted by schools—special, at.................... 8c

Metallic Gold Paint for water colorings, at...... 9c

Good sized sheets Whatman Water Color Paper, at.................... 10c

Milton Bradley Boxes of paint, fresh supply just in. Second Floor.

We Light Omaha With Our Lamps

The nickel plated center draft burner lamp, 100 candle power, complete with white shade, Saturday, at..... 1.39

Handsomely decorated glass lamp—center draft burner—a $3 value—Saturday.. 1.98

Lemon Juice Extractor—The finest made, value 10c, Saturday, at 5c

Welsbach gas light, has a 300-candle power burner, best mantle and globe, all complete, Saturday, at, each 75c

Footed Sherbert or Ice Glass, a regular 15c value, Saturday at 10c

BIG SPECIAL SATURDAY—7-inch White Porcelain Plates—new shape—Saturday a set of six for 29c
Only one set to a customer.

Beautiful Crystal Table Tumblers with engraved decoration—a set of six, Saturday 25c
A regular 90c dozen.
Watch for our jardiniere sale—it will be a wonder.
Second Floor.

THIRD FLOOR THIRD FLOOR

Window Shades

We have on hand about 500 odd window shades in plain and double faced hand made goods. Most of them are mounted on Hartshorne rollers. Will sell these Saturday at 10 per cent less than the cost of making. Bring your sizes with you.

Plain hand made shades, 54 in. by 7 feet, 48 in. by 7 feet, 42 in. by 7 feet and 38 in. by 7 feet.

Come early as these goods will not last long.

Don't forget to bring your measurements.

Double faced hand made shades—54 in. by 7 feet, 48 in. by 7 feet and 38 in. by 7 feet.

Jewelry Section

$1.50 and $1.00 Purses, slightly shop worn, while they last your choice

49c

BENNETT'S

Big Grocery

SATURDAY SPECIALS

Fifty Green Trading Stamps with 48-lb. sack Pride of Bennett's Flour $1.55
Twenty Green Trading Stamps with 24-lb. sack Pride Bennett's Flour..80c
Fifty Green Trading Stamps with 3 lbs. Mocha and Java Coffee for $1.00
Thirty Green Trading Stamps with 1 lb. Tea (any kind).68c
Ten Green Trading Stamps with 1-lb. can Bennett's Capitol Coca........24c
Twenty Green Trading Stamps with 2-oz. bottle Bennett's Capitol Extract 18c
Ten Green Trading Stamps with ½-lb. cake Baking Chocolate 18c
Twenty Green Trading Stamps with 1-lb. can Bennett's Baking Powder....24c
Five Green Trading Stamps with 1 package Bennett's Capitol Soda 4c
Ten Green Trading Stamps with 1 lb. Crisp Saratoga Chips 25c
Ten Green Trading Stamps with one frame Pure Honey 15c
Ten Green Trading Stamps with 2 packages Gusto..25c
Five Green Trading Stamps with 1 bottle Salad Mustard 10c
Ten Green Trading Stamps with one can Table Syrup 12½c
Fifteen Green Trading Stamps with 3-lb. can Omar Peaches 18c
Fifteen Green Trading Stamps with 3-lb. can Omar Pears 18c
Ten Green Trading Stamps with 1 2-lb. can Strawberries 15c
Ten Green Trading Stamps with 1-lb. can Sliced Pineapple 12½c
Ten Green Trading Stamps with one 5-lb. sack pure Salt 10c
Ten Green Trading Stamps with one can Marshall's Kippered Herring 20c
Ten Green Trading Stamps with one can Marshall's Tomato Herring 20c
Five Green Trading Stamps with one bottle Sweet Asia Pickles...............10c
Ten Green Trading Stamps with one dozen new German Dill Pickles.........12c
Ten Green Trading Stamps with one quart Sour Pickles........................10c
Ten Green Trading Stamps with one pint Large Queen Olives 23c
Potted Ham or Tongue, per can 4c
9c cans Cream for..........5c
5c box Ball Blueing for...2c
4c box Blueing for..........1c
Sweet Corn for..............5c
2 bars Castile Soap for...5c
10 bars Diamond C Soap..25c
Twenty Green Trading with 1 lb. Swiss Cheese..22c
Ten Green Trading Stamps with 1 lb. N. Y. Cheese..20c
Twenty Green Trading Stamps with 1 lb. Sago Cheese 20c
Ten Green Trading Stamps with 1 lb. Brick Cheese..20c
Five Green Trading Stamps with 1 jar French Cheese 10c
BUTTERMILK—Ice Cold Buttermilk, all you can drink, at butter counter.
Bennett's Capitol Creamery Butter, per lb.............23c

Bennett's Great Meat Department For Quality

When you consider quality you will find that we sell at the lowest prices in town.

CHICKENS! CHICKENS!!

Your choice of about 3,000 fresh dressed springs, average from 1½ to 2½ pounds, each per lb.. 14½c
Pork Shoulder Roast 7½c
Spare Ribs, 4 pounds for.......................... 25c

BEEF! BEEF!!

No. 1 Round Steak of our choice No. 1 native corn fed steers, none better, at, per pound......... 10c
No. 1 Rib Boiling Beef of the same choice beef 10 pounds for 25c

VEAL! VEAL!!

Veal Shoulder Roast, four pounds for........... 25c
Veal Stew, six pounds for 25c

FISH! FISH!!

A full line of all kinds salt fish, mackerel, cod fish, smoked Halibut, sun white fish, fancy bloater, sugar cured salmon, new Holland herring now on hand.

Good things to eat at our Delicatessen Counter.

LARD! LARD!!

A fresh lot of Bennett's special lard, guaranteed strictly fresh kettle rendered, expressly for family trade, on sale in 5 pound pails, at 55c, and Thirty Green Trading Stamps with each pail.

HAMS! HAMS!!

Sugar cured regular Hams, average ten to twelve pounds, at, per pound 12½c

Bennett's Candy Section

Special Stick Candy Sale—New and delicious.

Five sticks.......... 1c
Twenty-five sticks.. 5c

Optical

Ten Year Guaranteed Gold Filled Spectacles and Eye Glasses............ 1.48

Regular $3.00 value.

These glasses are fitted with good quality lenses and are thoroughly dependable.

Visitors specially invited to have their eyes tested **FREE.**

Clothing Section

Blue Serge Coats and Trousers—novelty cheviots—sizes 28 to 36. Something new for early fall buyers—including a white or fancy vest in the above.

$20.00 values at $10.00
$18.00 values at $9.00
$15.00 values at $7.50

DUTCHESS TROUSERS.
10 Cents a Button, $1.00 a Rip.

$5.00 Trousers at $2.50
$4.00 Trousers at $2.00
Boys' $3.00 Trousers at $2.00
Boys' $2.00 Trousers at $1.00

Shirts

A one-half carload of shirts just received. The very best materials and selected patterns. White and black stripes and figures; solid colors, blue, tan, white and gray. Collars attached, separate collars and other styles. Considering the future, you can't overlook this sale.

50 Cents

And Thirty Green Trading Stamps

Underwear

To avoid carrying over at................. 15c

Worth 25c and 35c.

Hat Department

LAST CALL.

Choice of any Straw Hat that sold up to $2.50, at.............. .50c
Choice of any Straw Hat that sold up to $1.00, at.............. .25c
New Tate Stiff Hat for fall.......................... $3.00

HELLO GIRLS' ALARM CLOCKS

Nebraska Telephone Company Will Not Cut Off This Accommodation.

EASTERN COMPANIES ARE DOING IT

Army of Young Women at the Switch Boards Does Many Things for Public as Favors.

Efforts of the eastern telephone companies to shut down on the use of their operators as early-morning alarm clocks and other useful functionaries beside connection makers for subscribers will not be followed in Omaha, according to General Manager Vance Lane of the Nebraska Telephone company.

In New York the alarm clock business got so big it swamped the night forces, so an order was issued forbidding it. Between the text, however, the girls were given to understand that some room was given for the exercise of their judgment. If they feel good, therefore, the Gothamite may still be jingled out of a heavy slumber in time to catch a train. But he must be very, very good to get the service.

"We are not to a point where we have to stop extending every convenience and courtesy to our patrons that is possible, even though such matters are not nominated in the bond," says Mr. Lane. "The extraneous work has been expanding along with the growth of the business, but, as most of it is at night, we can still take care of it. We probably do as much for our patrons besides making connections as anyone can ask."

Many Depend on Central.

Within the last few years more or less trustworthy alarm clocks have been sold for old junk out of many Omaha homes. It is a simple and sure matter to call up central after 10 o'clock and tell her to keep the 'phone ringing from 3:30 a. m. until you respond. She will do it, and you are certain to be drawn from between the covers no matter how chilly the morning. Then, if you have a generous heart, you will get the girl's name and address and some day send her a nice little present, or an automobile or an order for a new hat or a bale of flowers. All these things help.

Every night and morning not less than 200 Omahans are waked by the cheery telephone girls. Railroad and travelling men are the biggest workers of the system. As it is all done at night or in the early morning, when the business on the wires is light, it is easy for the operators, and their memory is kept good by written slips giving the number and time for calling.

Night Girls Do Lot of Extra Work.

But the night girls do a lot of other work for which they get little credit. If a fire breaks out the whole force is used to collect information and answer inquiries. The chief operator makes it a point to inform the persons and firms directly interested in the blaze. Once in a while a man is hurried from his sleep in time to pull out valuable papers from the flames.

In cases of accident where physicians or other assistance is needed it is the duty of the girls to help matters along all they can. Often they are able to get a doctor on the ground long before anyone else could.

A separate information bureau gives quantities of all kinds of useful knowledge to the public at night, when the ordinary information sources are not available. The time of day, the time of arrival and departure of trains, base ball scores, calamities, big news happenings and any manner of knowledge is delivered gratis without loss of time.

CUTICURA GROWS HAIR

Scalp Cleared of Dandruff and Hair Restored by One Box of Cuticura and

ONE CAKE OF CUTICURA SOAP

A. W. Taft of Independence, Va., writing under date of Sept. 15, 1904, says: "I have had falling hair and dandruff for twelve years and could get nothing to help me. Finally I bought one box of Cuticura Ointment and one cake of Cuticura Soap, and they cleared my scalp of the dandruff and stopped the hair falling. Now my hair is growing as well as ever. I am highly pleased with Cuticura Soap as a toilet soap. (signed) A. W. Taft, Independence, Va."

THREE STORY WAREHOUSE

Building Costing Twenty-Five Thousand Dollars to Be Erected by Seed Company.

The Nebraska Seed company will erect a new brick warehouse on Jones street between Twelfth and Thirteenth. It will be three stories in height, 66x72 feet, and its construction will allow additional stories when needed. The building and improvements in it will cost about $25,000. Plans have been drawn and work will begin soon.

King's Highway Still Leads.

Up to Thursday evening the tabulation of the postal card vote being conducted by Samson and his committee figures as follows:

King's Highway	662
Esplanade	229
Paseo	178
Sar-Ben's Lane	170
Omaway	167
Gridiron	152
Streets of Cibola	127
Rialto	109
Krasl	106
Urway	102

EX-CONVICT ON A RAMPAGE

Omaha Man Paroled from Penitentiary Goes Wild as Result of Dope.

WILL RETURN TO THE STATE PRISON

Telephone Message from Warden Beemer Comes Just at Time When Police Judge is About to Release Man.

Frank Betts, an ex-convict of the Nebraska penitentiary, broke his parole in Omaha Thursday afternoon by creating a scare at Nineteenth street and Capitol avenue while on a "cocaine jag." Betts created some excitement in that neighborhood by running up and down the street, brandishing a revolver and knife. A hurry call was sent to the police station and after an exciting chase Emergency Officer Dan Baldwin brought the frenzied man to bay.

When arraigned in police court Friday morning Betts was fined $10 and costs and was about to be released, after paying his fine, when a telephone message was received from Warden Beemer of the state penitentiary saying that Betts had broken his parole granted four months ago and asking that the prisoner be held for an officer, who would be in Friday evening.

The conduct of Betts Friday afternoon will mean that he will have to serve two and a half years in the state penitentiary, which part of his sentence was allowed when he was paroled four months ago. Betts was sentenced from Fremont, where he was convicted of forgery and horse stealing. He was caught in Iowa with the stolen rig with an Omaha girl by the name of Lipp, returned to Fremont and tried on the two charges.

Goes Back to His Dope.

In police court Friday morning he said he had used cocaine Thursday after having quit the drug for a long time.

According to the evidence of Officer Baldwin in police court Friday morning Betts created quite a scare in the neighborhood of the high school Thursday afternoon. All of a dozen persons telephoned the police station that a crazy man was running wild in that vicinity and immediate help was asked for. Officer Baldwin was detailed and he proved equal to the task. He chased Betts for half a mile, the fugitive running with a revolver in one hand and a knife in the other. At Twentieth and Douglas streets Betts stumbled and at that moment Balwin was on him and pinioned his arms. At police headquarters Betts gave four strong policemen a hard tussle before the handcuffs were removed.

Betts is but 24 years of age. He is the son of John Betts, 2515 North Seventeenth street.

Letter Carrier Rests Easily.

James J. Cook, mail carrier at the Omaha postoffice, is resting easily at his home, 143 North Thirty-first avenue. It is expected Mr. Cook will be able to resume his duties after a few days. In some manner an erroneous report gained circulation that he was unconscious and in a serious condition as the result of heat prostration. Mr. Cook is one of the oldest carriers in the local service.

NOTES FOR THE ARMY.

Captain T. B. Hacker, purchasing commissary for this district, will shortly advertise for 80,000 pounds of hams and bacon for the use of the United States army in the Philippines.

At Fort Crook, Major G. R. Cecil, Captain C. W. Castle, First Lieutenant G. R. Guild, Thirtieth infantry, for the examination of Color Sergeant Charles Morgan, Thirtieth infantry.

At Fort Riley, Captain E. M. Leary, Eleventh cavalry, Captain W. H. McCornack, Ninth cavalry, Second Lieutenant G. H. Baird, Eleventh cavalry, for the examination of First Sergeant David Tucker, Troop A, Ninth cavalry.

Leaves of absence have been granted the following officers of the United States army: Captain Munroe McFarland, Eighteenth infantry, Fort Leavenworth, one month; Captain Zebulon B. Vance, Eleventh infantry, Fort McKenzie, Wyo., one month.

The following enlisted men have been ordered honorably discharged from the United States army by the War department: Private William H. Waltersperger, Troop I, Eleventh cavalry, Fort Des Moines, and Sergeant M. C. Conway, Company K, Eleventh infantry, Fort D. A. Russell.

Boards of officers have been ordered to meet at the respective posts herein named to examine into the qualifications of certain candidates for the position of ordnance sergeant United States army: At Fort Des Moines, Major H. W. Wheeler, Captain S. G. Jones, First Lieutenant T. B. Taylor, Eleventh cavalry, for the examination of First Sergeant Robert J. Hughes, Troop G, Eleventh cavalry.

A general court martial has been ordered to convene at Fort Robinson, August 24, for the trial of such cases as may be properly brought before it. Detail for the court: Captains C. P. Johnson, Harry L. T. Cavanaugh; First Lieutenants N. M. Cartmell, Walter J. Scott; Second Lieutenants C. H. Muller, William W. Edwards, E. F. Graham, and First Lieutenant Bruce Palmer, judge advocate, all of the Tenth cavalry.

The following general court martial sentences have just been promulgated from Department of the Missouri headquarters: Private William Walker, Troop F, Ninth cavalry, Fort Leavenworth, desertion, dishonorable discharge and eighteen months imprisonment; Private Jackson S. Cherry, Company C, Eighteenth infantry, Fort Leavenworth, violation of the fortieth and sixty-third articles of war, dishonorable discharge and three years imprisonment; Recruit Frank J. Macmanus, mounted service, Fort Des Moines, desertion, dishonorable discharge and one year's imprisonment; Private Fred H. Gardner, Troop D, Sixth cavalry, Fort Meade, S. D., violation seventeenth article of war, dishonorable discharge and eighteen months imprisonment; Recruit Charles O. Jackson, mounted service, Fort Leavenworth, desertion, dishonorable discharge and one year's imprisonment; Private Robert C. Byron, Company G, Eighteenth infantry, Fort Leavenworth, violation sixty-second article of war, dishonorable discharge and three months imprisonment; Private Legon Carlin, Company B, Tenth infantry, Fort Leavenworth, desertion, dishonorable discharge and one year's imprisonment.

Building Permits.

The city has issued permits to Michel Massara for a $6,500 brick residence at 523-27 South Twenty-sixth street; N. J. Anderson, $2,000 frame dwelling at 2706 Meredith avenue and to the Storz Brewing company for $500 alterations to the roof of Washington hall.

LAWYER SORE AT WITNESS

Cunningham R. Scott is Trimmed to a Standstill in County Court.

WOMAN ON THE STAND WAS VERY CLEVER

Irascible Attorney Ran Against Feminine Finesse and Innocence to the Point of Paying Opponent a Compliment.

A case involving possession of a garden lot in Murphy's addition to Omaha has occupied the attention of Judge Vinsonhaler for two morning sessions of the county court. The title of the case is Joseph H. Hadkinson against E. L. Burris. Mr. Hadkinson was accompanied to court by his wife, who was the responsible manager of the place in question during her husband's absence. Burris was supported by Mrs. Burris and four children, ranging in age from 6 years to a baby in arms. The lawyers in the case were J. Q. Burgner for plaintiff and Cunningham R. Scott for defendant.

Mr. Hadkinson's examination passed off without much sign of war, though Attorney Scott did exhibit considerable fierceness at times. It was when Mrs. Hadkinson came to the stand that Cunningham R. Scott was brought to make the admission, "You ought not to be managing a garden patch; you ought to be a lawyer," the last part of the sentence with a floodtide inflection.

Woman Worries Him.

Mrs. Hadkinson, comely, calm and caustic, gave the irascible old lawyer as bad a half hour or so as any legal light ever got. When he tried to put affirmative questions to her, Mrs. Hadkinson rode him down the line in a way that made every individual hair on his head to stand up like the quills upon the fretful porcupine. And Mr. Scott's gorge rose and he gave evidence that the woman's way was not for him at all a primrose path.

Scott is gray and quite spunky. The witness was superior to his tactics and sidetracked him while she demolished his questions in the innocent but aggravating way that female witnesses have. Even Judge Vinsonhaler, while admonishing her to be specific in her answers, slid one hand over the lower part of his face to sustain the frontal dignity of the court. And opposite Scott sat the dark, smooth and slightly deaf Mr. Burgner. In protecting his witness he added a few lines to the gayety of the legal soiree, almost unintentionally.

At the conclusion of Mrs. Hadkinson's testimony there was not a genial spot in Lawyer Scott's makeup, while the woman was still smiling and unafraid. The court found that owing to a defect in the information the case should be dismissed; but it will have another day in court.

Member of Gravel Pit Gang.

In police court Friday morning Acting Police Judge Foster sentenced A. E. Sutherland ten days on a charge of vagrancy. It was charged Sutherland was one of a gang of men who have made their headquarters at the "gravel pit," which is in the rear of a saloon in the proscribed district, where men congregate and drink beer, one being delegated to go out and beg on the streets for money with which to buy beer.

EIGHT-HOUR CONTEST IS WON

Boston Arbitrator Decides in Favor of Union Carpenters on New Scale.

BOSTON, Aug. 25.—Six thousand union carpenters of Boston receive an advance of wages under the decision of Judge T. Wentworth, to whom as special arbitrator the employes and unionists submitted the question of a new working agreement.

Judge Wentworth grants the five main demands of the carpenters, including an increase of from 37½ cents an hour to 41 cents, or from $3.00 to $3.28 for an eight-hour day, double time for all overtime instead of time and a half and an eight instead of nine-hour work day for all shop and mill hands.

Railroad Files Its Plats.

PIERRE, S. D., Aug. 25.—(Special Telegram.)—The Missouri River & Northwestern railway from Mystic to Rapid City, has filed its plat with the state land department and asked for an appraisement of the state lands which it crosses.

Liberati's Concert at Krug Park.

The audience which greeted Liberati and his military band at Krug park last evening was in quality one of the best which has ever been seen there. In quantity nothing was wanting and the additional chairs—the second increase by Manager Cole—was not sufficient to seat the crowd. Liberati has certainly established himself by the generosity of his encores and the superb playing of himself and his associates. This afternoon and evening will close the engagement of Liberati and his band.

LOCAL BREVITIES

When arraigned in police court Friday morning it cost Bailey Gingross $5 and costs for not knowing that there is a city ordinance prohibiting the burning of rubbish on the paved streets of the city. Gingross was arrested by Officer Crowe while burning a lot of rubbish at Sixteenth and California streets.

Agnes Urick is suing the Travelers' Accident association for $5,000, alleged to be due on a policy taken out in defendant company by her former husband, Ray F. Brock. Mr. Brock was killed in a railroad wreck at Altamont, Mo., a few months ago.

Mabel Hooker Rockford and Ida Stewart have filed petitions for divorce in the district court. Both petitions allege cruel treatment and neglect against William F. Rockford and Myron V. Stewart.

To advertise the Ak-Sar-Ben festivities and to get additional people to enjoy them the Dansk Folke Tidende, a local Danish weekly, has offered a prize of a silver table set to the Danish society within 200 miles of Omaha, that registers the largest number of visitors at headquarters in Washington hall during the ten days' frolic. The lodges of Omaha, South Omaha and Council Bluffs are barred from the contest, but there are sixty others in the territory admitted to the competition.

But the Horse Was Sober.

An unusual case of equine instinct occurred Thursday evening when John Jones and John Doe of Fourteenth and Howard streets were hauled from South Omaha to Nineteenth and Vinton streets by a faithful animal that would have taken the men all the way home had not Officer Reigleman of the Omaha police force intercepted. Patrolman Reigleman noticed the moving rig with the sleeping men and thought it his duty to have a look, and he arrested Jones and Doe on the charge of being drunk. Both were fined $1 and costs by Acting Police Judge Foster, when arraigned in police court Friday morning.

PERSONAL PARAGRAPHS

H. E. Fonda of Genoa is in the city.

Miss Eleanor Thiele of West Point is the guest of friends in Omaha.

United States District Court Librarian Charles W. Allen, has returned from a ten days' visit to Chicago.

E. J. Barnhart of South Auburn; W. L. Chenoweth of Columbus; P. N. Agan of Pender; J. B. Thomas of Lyons and R. C. Hecox of Denver are at the Merchants.

Col. J. Estcourt Sawyer, chief quartermaster Department of the Missouri, has been granted a two months' extension of leave of absence.

George C. Yates has returned to the Midland hotel after seven weeks in the St. Joseph hospital, where he went with a bad case of rheumatism.

Dr. D. F. Lee has returned from a two weeks' trip through Colorado. After enjoying all the scenic grandeur of Colorado, Dr. Lee says it is good to get back to Omaha and Nebraska.

Bill Vlandry, R. O. Pugh and Charles W. Allen of Merriman, Neb., are at the Merchants hotel. The first named is one of the largest land owners in that section and says that the crops in the section of Nebraska where he lives are simply immense, the best for many years.

A party of Missouri Pacific railroad officials was in the city Thursday night, stopping off from a tour of inspection of the lines. The officials were: A. W. Sullivan, general manager; J. W. Higgins, assistant general manager; M. L. Byers, director of maintenance and ways; E. A. Gould, general superintendent, and J. Russell, superintendent.

DIARRHOEA

and similar diseases in their worst forms can be promptly cured by

WAKEFIELD'S BLACKBERRY BALSAM

It never fails.
59 years the leading remedy.
All druggists sell it.

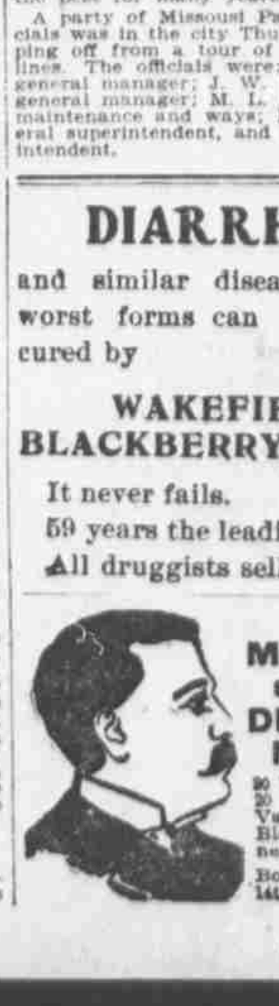

DR. McGREW
SPECIALIST
Diseases of Men Only
30 Years' Experience. 20 Years in Omaha. Varicocele, Stricture, Blood Poison, Weakness. Book free.
Box 766. Office, 215 S. 14th St., Omaha, Neb.